



SANTANDER CONSUMER SPAIN AUTO 07-1

DESIREE PEREZ MONTORO

ANALYST

SANTANDER DE TITULIZACION, S.G.F.T, S.A.

CIUDAD GRUPO SANTANDER

28660 BOADILLA DEL MONTE

desperez@gruposantander.com

Tel: 912893278



NAME OF THE FUND:

SANTANDER CONSUMER SPAIN AUTO 07-1

INFORMATION AT:

QUARTER/SEMESTER: June 22, 2009 - September 21, YEAR: 2009

| | |
|--|------------|
| Acting on behalf of Santander de Titulización S.G.F.T., S.A. as General Manager: | Signature: |
| IGNACIO ORTEGA GAVARA - GENERAL MANAGER | |

I. DATA OF THE FUND

| | | | | |
|--------------------------|--|--------------------|--------------------|------------------|
| Constitution Date | May 21, 2007 | Paying Agent | SANTANDER CONSUMER | |
| Disbursement Date | May 25, 2007 | Negotiation Market | AIAF | |
| Final Date of Redemption | September 20, 2022 | Ratings Agencies | FITCH RATINGS | |
| | | | STANDARD & POORS | |
| Management Company | SANTANDER DE TITULIZACION, S.G.F.T, S.A. | Rating | Initial | Current |
| Credit Rights 's Seller | SANTANDER CONSUMER FINANCE | CLASS A | AAA/AAA | AAA outlook-/AAA |
| | | CLASS B | A/A | A-/BBB |
| | | CLASS C | BBB/BBB | BB/BB |
| | | CLASS D | CC/CCC- | CC/CCC- |

II. SECURITIES ISSUED CHARGED TO THE FUND: SECURITISATION BONDS

| CLASS PRIORITY ISIN CODE | NUM BONDS | NOMINAL | | | |
|-----------------------------|-----------|------------------|------------------|------------------|----------|
| | | | Initial | Current | %Act/In |
| CLASS A ES0337709002 | 19.020 | Nominal per Bond | 100.000,00 | 64.848,68 | |
| | | Total Nominal | 1.902.000.000,00 | 1.233.421.893,60 | 64,85 % |
| CLASS B ES0337709010 | 780 | Nominal per Bond | 100.000,00 | 100.000,00 | |
| | | Total Nominal | 78.000.000,00 | 78.000.000,00 | 100,00 % |
| CLASS C ES0337709028 | 200 | Nominal per Bond | 100.000,00 | 100.000,00 | |
| | | Total Nominal | 20.000.000,00 | 20.000.000,00 | 100,00 % |
| CLASS D ES0337709036 | 400 | Nominal per Bond | 100.000,00 | 100.000,00 | |
| | | Total Nominal | 40.000.000,00 | 40.000.000,00 | 100,00 % |

| REDEMPTION AND INTEREST OF THE BONDS | | | | | |
|--|-------------------------|----------------|--|----------------------------|--------------------------|
| Current | | | Next | | |
| Payment Date of the Current Period September 21, 2009 | | | Next Payment Date December 21, 2009 | | |
| | Redemption of the Bonds | Gross Interest | Interest Rate | Gross Interest Next Coupon | Net Interest Next Coupon |
| CLASS A | 6.746,22 € | 250,65 € | 0,9160 % | 150,15 € | 123,12 € |
| CLASS B | 0,00 € | 382,96 € | 1,0460 % | 264,41 € | 216,82 € |
| CLASS C | 0,00 € | 463,85 € | 1,3660 % | 345,29 € | 283,14 € |
| CLASS D | 0,00 € | 1.196,90 € | 4,2660 % | 1.078,35 € | 884,25 € |
| Accrued amortisation due not payed | 0,00 € | | | | |
| Scheduled Amortisation | NO | | | | |

III. ASSET PURCHASED BY THE FUND: CREDIT RIGHTS

| CREDIT RIGHTS | ISSUE DATE | CURRENT DATE |
|---|------------------|------------------|
| Number of CR's | 177.970 | 170.581 |
| CR's Outstanding to be amortised | 2.000.000.001,12 | 1.331.421.844,08 |
| CR's Outstanding per Loan to be amortised | 11.237,85 | 7.805,21 |
| Interest Rate | 6,67 % | 6,90 % |

| PREPAYMENT RATE | CURRENT SITUATION |
|--|-------------------|
| Monthly Single Rate | 3,05 % |
| Average Monthly Single Rate | 3,93 % |
| Constant Prepayment Rate from Constitution | 4,38 % |

| CURRENT DELINQUENCY | Up to 1 month | From 1 to 6 months | Greater than 6 months |
|---------------------------------|---------------|--------------------|-----------------------|
| Debt Due (Principal + Interest) | 3.927.017,73 | 10.736.869,88 | 10.762.977,54 |
| Debt to be amortised | 0,00 | 0,00 | 1.311.481.525,55 |
| Total Debt | 3.927.017,73 | 10.736.869,88 | 1.322.244.503,09 |

SANTANDER CONSUMER SPAIN AUTO 07-1

QUARTERLY BONDS PAYOUT REPORT

September 21, 2009

| BONDS. PRINCIPAL | |
|------------------------------|--------------------|
| Previous Balance | 1.499.734.998,00 € |
| Principal Amortised | 128.313.104,40 € |
| Outstanding Balance | 1.371.421.893,60 € |
| % of Initial Balance | 67,23 % |
| Principal accrued and unpaid | 0,00 € |

| DATA | |
|-----------------------------|--------------------|
| Determination Date | September 14, 2009 |
| Payment Date | September 21, 2009 |
| Last Payment Date | June 22, 2009 |
| Number of Days (Act/360) | 91 |
| Reference Interest Rate (%) | 0,766 % |
| Next Payment Date | December 21, 2009 |

| INTEREST PAID | |
|-----------------------------|----------------|
| CLASS A | 4.767.363,00 € |
| CLASS B | 298.708,80 € |
| CLASS C | 92.770,00 € |
| CLASS D | 478.760,00 € |
| Interest accrued and unpaid | 0,00 € |

| RESIDUAL LIFE (YEARS) | | |
|-----------------------|---------|--------------------|
| | INITIAL | September 21, 2009 |
| CLASS A | 4,29 | 1,71 |
| CLASS B | 7,17 | 3,67 |
| CLASS C | 7,17 | 3,67 |
| CLASS D | 5,05 | 1,60 |

SANTANDER CONSUMER SPAIN AUTO 07-1

QUARTERLY COLLATERAL REPORT

September 21, 2009

| PRINCIPAL | |
|-------------------------|--------------------|
| Previous Balance | 1.459.734.974,02 € |
| Principal Amortised | 128.313.129,94 € |
| Outstanding Balance | 1.331.421.844,08 € |
| Number of Credit Rights | 170.581 |

| INTEREST | |
|--|-----------------|
| Interest received during relevant period | 23.540.902,83 € |
| Interest accrued during relevant period | 23.144.819,92 € |

| PRINCIPAL BALANCE IN ARREARS | | | | | |
|--|-----------------|-----------------|-----------------|-----------------|-----------------|
| | UP to 30 DAYS | 30 to 60 DAYS | 60 to 90 DAYS | 90 to 180 DAYS | > 180 DAYS |
| Principal Balance in Arrears | 3.114.642,14 € | 1.587.352,00 € | 2.230.145,13 € | 4.697.301,31 € | 8.310.877,95 € |
| Interest accrued on Credit Rights in Arrears | 812.375,59 € | 401.703,20 € | 572.535,78 € | 1.247.832,46 € | 2.452.099,59 € |
| Outstanding Balance | 49.350.623,26 € | 18.148.073,99 € | 21.644.892,31 € | 32.392.921,63 € | 57.272.105,94 € |
| Number of Credit Rights | 5245 | 1898 | 2149 | 3282 | 5.984 |
| % of Outstanding Balance | 3,71 % | 1,36 % | 1,63 % | 2,43 % | 4,30% |

| WRITE OFF | |
|---|-----------------|
| Cumulative WRITE OFF as of previous balance | 5.229.955,37 € |
| Difference in Actual Period | 6.110.368,32 € |
| Cumulative WRITE OFF up to date | 11.340.323,69 € |

SANTANDER CONSUMER SPAIN AUTO 07-1

QUARTERLY COLLATERAL REPORT

September 21, 2009

| NET LOSSES | |
|-----------------------------|----------------|
| Last balance | 1.241.774,03 € |
| Difference in Actual Period | 321.238,55 € |
| Current balance | 1.563.012,58 € |

SANTANDER CONSUMER SPAIN AUTO 07-1

QUARTERLY REPORT - ALLOCATION OF CASH

September 21, 2009

| TOTAL CASH RECEIVED END OF PERIOD | 185.928.531,26 € |
|--------------------------------------|------------------|
| CASH RECEIVED - PRINCIPAL | |
| Amortisation of Credit Rights | 122.202.761,62 € |
| CASH RECEIVED - INTEREST | |
| Interest received from Credit Rights | 23.540.902,83 € |
| Interest received under GIC | 405.309,94 € |
| LOSSES | -230.059,56 € |
| RESERVE FUNDS | 40.000.000,00 € |
| OTHERS | 9.616,43 € |

| TREASURY ACCOUNT STATEMENT | 40.000.000,00 € |
|--------------------------------|-----------------|
| PRINCIPAL RESERVE FUND | |
| Previous Balance | 40.000.000,00 € |
| Period utilization | 0,00 € |
| Outstanding Balance | 40.000.000,00 € |
| WITHHOLDING TAXES | 0,00 € |
| ISSUE EXPENSES WITHHELD | 0,00 € |
| OTHERS | 0,00 € |

| TOTAL CASH PAID END OF PERIOD | 185.928.531,26 € |
|--------------------------------------|------------------|
| Ordinary Expenses | 25.400,25 € |
| SGFT Fee | 71.042,24 € |
| Swap Payment | 23.540.902,83 € |
| Swap Collection | -14.383.543,17 € |
| Liquidity Line | 126,39 € |
| Interest paid to Bondholders Class A | 4.767.363,00 € |
| Interest paid to Bondholders Class B | 298.708,80 € |
| Interest paid to Bondholders Class C | 92.770,00 € |
| Principal withholding Class A | 128.313.104,40 € |
| Principal withholding Class B | 0,00 € |
| Principal withholding Class C | 0,00 € |
| Interest postponed Class B | 0,00 € |
| Interest postponed Class C | 0,00 € |
| Reserve Fund | 40.000.000,00 € |
| Interest paid to Bondholders Class D | 478.760,00 € |
| Principal withholding Class D | 0,00 € |
| Interest paid Subordinated Loan | 13.265,24 € |
| Redemption Subordinated Loan | 715.434,32 € |
| Variable Fee | 1.995.196,96 € |

SANTANDER CONSUMER SPAIN AUTO 07-1

CREDIT ENHACEMENT AND SUBORDINATED LOAN

September 21, 2009

| CREDIT ENHACEMENT | | |
|------------------------|--------------------------|--------------------------|
| CONCEPTS | INITIAL | September 21, 2009 |
| SUBORDINATED ISSUE | 6,90% | 7,36 % |
| PRINCIPAL RESERVE FUND | 40.000.000,00 € (2,00 %) | 40.000.000,00 € (3,00 %) |

| SUBORDINATED LOANS | | |
|-------------------------------------|----------------|--------------------|
| CONCEPTS | INITIAL | September 21, 2009 |
| SUBORDINATED LOAN | | |
| Total Outstanding Subordinated Loan | 9.000.000,00 € | 2.068.538,31 € |
| Interest Rate | 4,771 % | 1,416% |

SANTANDER CONSUMER SPAIN AUTO 07-1

TRIGGERS OF THE MODEL

September 21, 2009

| RESERVE FUND's TRIGGERS | |
|--|-----------------|
| 1. IF 1.a) IS HIGHER THAN 1.b) THERE IS NO REDEMPTION OF RESERVE FUND: | |
| 1.a) CREDIT RIGHTS IN ARREARS OVER 90 DAYS | 89.665.027,57 € |
| 1.b) 1,5% CR'S OUTSTANDING BALANCE | 19.971.327,66 € |
| 2. IF 2.a) IS HIGHER THAN 2.b) THERE IS NO REDEMPTION OF RESERVE FUND: | |
| 2.a) CUMULATIVE FAILED LOANS | 12.903.336,27 € |
| 2.b) 1,0% CR'S INITIAL OUTSTANDING BALANCE | 20.000.000,01 € |

THE FIRST LEVEL HAS BEEN REACHED, SO THE RESERVE FUND MAY NOT BE REDUCED.

SANTANDER CONSUMER SPAIN AUTO 07-1

DEFINITIONS

September 21, 2009

DETERMINATION DATE Means the date in which the Gestora will carry out the necessary calculations, on behalf of the Fund, for the distribution of the available funds at this date, according with the Order of Priority of Payments.

All the information regarding the Assets (Outstanding Balance of the Credit Rights, arrears' tables, transitory properties, stratification tables, etc.) are referred to this mentioned date.

WRITE OFF Those loans that at a given date are unpaid for a period equal or higher to 12 or 18 months (according to Prospectus) of arrears in due payments.

NET LOSSES Those loans which the Originator considers that will not recover (net of recoveries).

CUMULATIVE FAILED LOANS Accumulated outstanding balance of the failed loans without taking into account the recovered amount.

**FONDO DE TITULIZACIÓN DE ACTIVOS
SANTANDER CONSUMER SPAIN AUTO 07-1**

**HISTORICAL ARREARS REPORT
SEPTEMBER 21st, 2009**

| Date | Jun-08 | Sep-08 | Dec-08 | Mar-09 | Jun-09 | Sep-09 |
|-------------|--------|--------|--------|--------|--------|--------|
| 15-30 days | 1,779% | 1,560% | 3,831% | 3,693% | 1,819% | 3,707% |
| 30-60 days | 1,369% | 3,243% | 1,678% | 2,582% | 3,523% | 1,363% |
| 60-90 days | 0,833% | 1,393% | 1,644% | 1,601% | 1,793% | 1,626% |
| 90-180 days | 0,683% | 1,522% | 1,692% | 2,007% | 2,769% | 2,433% |
| > 180 days | 0,413% | 0,859% | 1,570% | 2,244% | 3,340% | 4,302% |

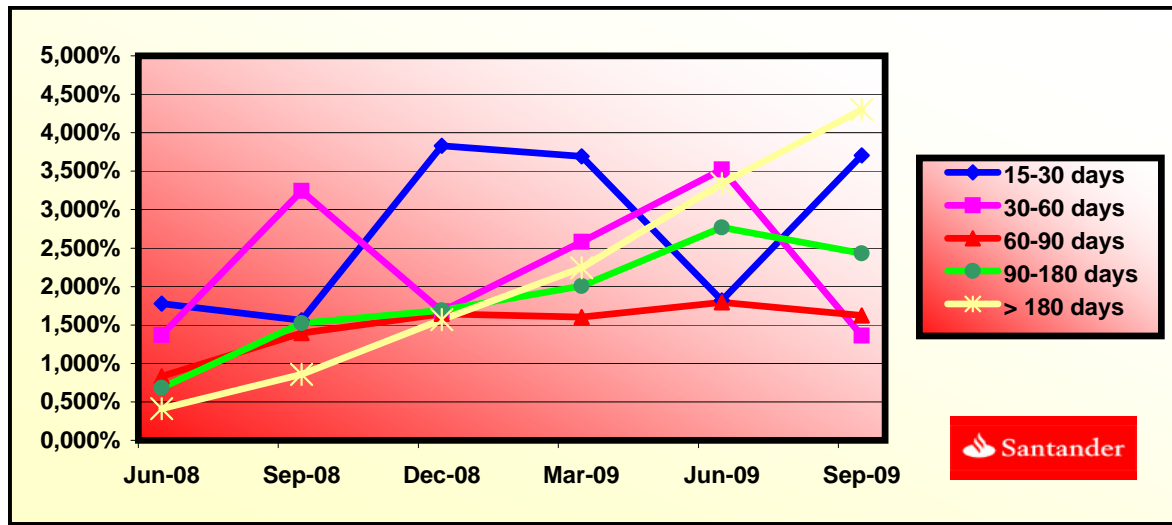

FTA SANTANDER CONSUMER SPAIN AUTO 07-1

| DATE | OUTSTANDING BEFORE PREPAYMENT | REAL OUTSTANDING | PREPAYMENT VECTOR | REMAINING AT THE END OF THE MONTH | AVERAGE SINGLE MONTHLY MORTALITY | CPR | MONTHLY SINGLE MONTHLY MORTALITY | CPR | OUTSTANDING AFTER PREPAYMENT |
|--------|-------------------------------|------------------|-------------------|-----------------------------------|----------------------------------|-------|----------------------------------|--------|------------------------------|
| | | | 0,37% | | | | | 3,93% | |
| may-07 | 1.999.999.960,31 | | 100,00% | 100,00% | | | | | |
| jun-07 | 1.966.756.578,87 | 1.970.439.988,45 | 99,63% | 100,19% | 0,19% | 2,26% | 0,19% | 2,26% | 1.959.433.516,23 |
| jul-07 | 1.933.598.533,03 | 1.921.599.716,35 | 99,26% | 99,38% | 0,31% | 3,67% | 0,81% | 9,26% | 1.919.226.137,61 |
| ago-07 | 1.900.256.183,72 | 1.874.944.130,24 | 98,89% | 98,67% | 0,45% | 5,22% | 0,72% | 8,26% | 1.879.108.759,26 |
| sep-07 | 1.866.728.506,51 | 1.829.423.801,54 | 98,52% | 98,00% | 0,50% | 5,88% | 0,68% | 7,81% | 1.839.080.937,74 |
| oct-07 | 2.001.501.307,22 | 1.953.345.850,92 | 98,15% | 97,59% | 0,49% | 5,68% | 0,42% | 4,88% | 1.964.515.601,88 |
| nov-07 | 1.965.498.379,11 | 1.905.408.794,23 | 97,79% | 96,94% | 0,52% | 6,02% | 0,67% | 7,72% | 1.921.994.829,55 |
| dic-07 | 1.929.294.739,31 | 1.856.769.906,57 | 97,42% | 96,24% | 0,55% | 6,36% | 0,72% | 8,35% | 1.879.567.928,47 |
| ene-08 | 2.040.905.054,48 | 1.953.478.200,00 | 97,06% | 95,72% | 0,55% | 6,36% | 0,55% | 6,35% | 1.980.898.248,22 |
| feb-08 | 2.003.536.819,64 | 1.905.704.633,23 | 96,70% | 95,12% | 0,55% | 6,46% | 0,63% | 7,26% | 1.937.388.045,05 |
| mar-08 | 1.965.959.732,56 | 1.857.393.706,37 | 96,34% | 94,48% | 0,57% | 6,59% | 0,67% | 7,77% | 1.893.973.187,77 |
| abr-08 | 2.058.555.048,38 | 1.950.496.728,15 | 95,98% | 94,75% | 0,49% | 5,71% | 0,29% | 3,43% | 1.975.793.781,68 |
| may-08 | 2.018.637.906,91 | 1.902.181.377,32 | 95,62% | 94,23% | 0,49% | 5,77% | 0,55% | 6,39% | 1.930.267.392,86 |
| jun-08 | 1.978.497.181,63 | 1.853.566.062,72 | 95,27% | 93,69% | 0,50% | 5,84% | 0,58% | 6,73% | 1.884.839.639,87 |
| jul-08 | 2.064.086.527,15 | 1.951.943.415,24 | 94,91% | 94,57% | 0,40% | 4,68% | 0,94% | 10,71% | 1.959.055.730,35 |
| ago-08 | 2.022.912.477,92 | 1.902.956.895,93 | 94,56% | 94,07% | 0,41% | 4,77% | 0,53% | 6,12% | 1.912.827.935,81 |
| sep-08 | 1.981.507.275,16 | 1.857.629.777,97 | 94,21% | 93,75% | 0,40% | 4,73% | 0,34% | 4,03% | 1.866.699.471,67 |
| oct-08 | 1.939.869.620,62 | 1.811.656.381,97 | 93,86% | 93,39% | 0,40% | 4,71% | 0,38% | 4,48% | 1.820.669.831,50 |
| nov-08 | 1.897.998.208,78 | 1.766.490.963,24 | 93,51% | 93,07% | 0,40% | 4,67% | 0,34% | 4,03% | 1.774.738.510,46 |
| dic-08 | 1.855.891.726,78 | 1.721.212.946,12 | 93,16% | 92,74% | 0,40% | 4,65% | 0,35% | 4,15% | 1.728.905.005,37 |
| ene-09 | 1.815.494.050,30 | 1.679.045.021,00 | 92,81% | 92,48% | 0,39% | 4,58% | 0,28% | 3,30% | 1.684.974.166,12 |
| feb-09 | 1.774.869.467,81 | 1.636.085.761,01 | 92,47% | 92,18% | 0,39% | 4,55% | 0,33% | 3,87% | 1.641.136.694,47 |
| mar-09 | 1.734.016.704,29 | 1.592.980.950,40 | 92,12% | 91,87% | 0,38% | 4,52% | 0,34% | 4,01% | 1.597.392.110,84 |
| abr-09 | 1.692.934.477,56 | 1.549.085.012,04 | 91,78% | 91,50% | 0,39% | 4,53% | 0,40% | 4,65% | 1.553.739.937,16 |
| may-09 | 1.651.621.498,23 | 1.502.659.464,05 | 91,44% | 90,98% | 0,39% | 4,62% | 0,57% | 6,64% | 1.510.179.696,91 |
| jun-09 | 1.610.076.469,64 | 1.464.964.929,39 | 91,10% | 90,99% | 0,38% | 4,43% | 0,02% | 0,24% | 1.466.710.915,09 |
| jul-09 | 1.570.474.154,48 | 1.423.898.168,24 | 90,76% | 90,67% | 0,38% | 4,42% | 0,35% | 4,15% | 1.425.308.041,01 |
| ago-09 | 1.530.649.306,12 | 1.382.398.270,48 | 90,42% | 90,31% | 0,38% | 4,43% | 0,39% | 4,56% | 1.383.991.941,88 |
| sep-09 | 1.490.600.673,59 | 1.342.762.167,77 | 90,08% | 90,08% | 0,37% | 4,38% | 0,26% | 3,05% | 1.342.762.167,77 |

FTA SANTANDER CONSUMER SPAIN AUTO 07-1
13-sep-09

| DATE | PRINCIPAL AVAILABLE | CLASS A | CLASS B | CLASS C | CLASS D | CLASS A PRINCIPAL | AVERAGE LIFE CLASS A | CLASS B PRINCIPAL | AVERAGE LIFE CLASS B | CLASS C PRINCIPAL | AVERAGE LIFE CLASS C | CLASS D PRINCIPAL | AVERAGE LIFE CLASS D |
|-----------|---------------------|----------------|---------------|------------|------------|-------------------|----------------------|-------------------|----------------------|-------------------|----------------------|-------------------|----------------------|
| | | | | | | | 1,71 | | 3,67 | | 3,67 | | 1,60 |
| 25-may-07 | | 1.902.000.000 | 78.000.000 | 20.000.000 | 40.000.000 | | | | | | | | |
| 13-jun-07 | 0 | 0,00 | 1.902.000.000 | 78.000.000 | 20.000.000 | 40.000.000 | 0,00 | 0 | 0,00 | 0 | 0,00 | 0 | 0 |
| 13-jul-07 | 0 | 0,00 | 1.902.000.000 | 78.000.000 | 20.000.000 | 40.000.000 | 0,00 | 0 | 0,00 | 0 | 0,00 | 0 | 0 |
| 13-ago-07 | 0 | 0,00 | 1.902.000.000 | 78.000.000 | 20.000.000 | 40.000.000 | 0,00 | 0 | 0,00 | 0 | 0,00 | 0 | 0 |
| 13-sep-07 | 1 | 0,00 | 1.902.000.000 | 78.000.000 | 20.000.000 | 40.000.000 | 0,00 | 0 | 0,00 | 0 | 0,00 | 0 | 0 |
| 13-oct-07 | 0 | 0,00 | 1.902.000.000 | 78.000.000 | 20.000.000 | 40.000.000 | 0,00 | 0 | 0,00 | 0 | 0,00 | 0 | 0 |
| 13-nov-07 | 0 | 0,00 | 1.902.000.000 | 78.000.000 | 20.000.000 | 40.000.000 | 0,00 | 0 | 0,00 | 0 | 0,00 | 0 | 0 |
| 13-dic-07 | 1 | 0,00 | 1.902.000.000 | 78.000.000 | 20.000.000 | 40.000.000 | 0,00 | 0 | 0,00 | 0 | 0,00 | 0 | 0 |
| 13-ene-08 | 0 | 0,00 | 1.902.000.000 | 78.000.000 | 20.000.000 | 40.000.000 | 0,00 | 0 | 0,00 | 0 | 0,00 | 0 | 0 |
| 13-feb-08 | 0 | 0,00 | 1.902.000.000 | 78.000.000 | 20.000.000 | 40.000.000 | 0,00 | 0 | 0,00 | 0 | 0,00 | 0 | 0 |
| 13-mar-08 | 1 | 0,00 | 1.902.000.000 | 78.000.000 | 20.000.000 | 40.000.000 | 0,00 | 0 | 0,00 | 0 | 0,00 | 0 | 0 |
| 13-abr-08 | 0 | 0,00 | 1.902.000.000 | 78.000.000 | 20.000.000 | 40.000.000 | 0,00 | 0 | 0,00 | 0 | 0,00 | 0 | 0 |
| 13-may-08 | 0 | 0,00 | 1.902.000.000 | 78.000.000 | 20.000.000 | 40.000.000 | 0,00 | 0 | 0,00 | 0 | 0,00 | 0 | 0 |
| 13-jun-08 | 1 | 0,00 | 1.902.000.000 | 78.000.000 | 20.000.000 | 40.000.000 | 0,00 | 0 | 0,00 | 0 | 0,00 | 0 | 0 |
| 13-jul-08 | 0 | 0,00 | 1.902.000.000 | 78.000.000 | 20.000.000 | 40.000.000 | 0,00 | 0 | 0,00 | 0 | 0,00 | 0 | 0 |
| 13-ago-08 | 0 | 0,00 | 1.902.000.000 | 78.000.000 | 20.000.000 | 40.000.000 | 0,00 | 0 | 0,00 | 0 | 0,00 | 0 | 0 |
| 13-oct-08 | 0 | 0,00 | 1.768.699.511 | 78.000.000 | 20.000.000 | 40.000.000 | 0,00 | 0 | 0,00 | 0 | 0,00 | 0 | 0 |
| 13-nov-08 | 0 | 0,00 | 1.768.699.511 | 78.000.000 | 20.000.000 | 40.000.000 | 0,00 | 0 | 0,00 | 0 | 0,00 | 0 | 0 |
| 13-dic-08 | 1 | 137.794.466,31 | 1.768.699.511 | 78.000.000 | 20.000.000 | 40.000.000 | 137.794.466,31 | -37.755.683.768 | 0,00 | 0 | 0,00 | 0 | 0 |
| 13-ene-09 | 0 | 0,00 | 1.630.905.045 | 78.000.000 | 20.000.000 | 40.000.000 | 0,00 | 0 | 0,00 | 0 | 0,00 | 0 | 0 |
| 13-feb-09 | 0 | 0,00 | 1.630.905.045 | 78.000.000 | 20.000.000 | 40.000.000 | 0,00 | 0 | 0,00 | 0 | 0,00 | 0 | 0 |
| 13-mar-09 | 1 | 131.512.894,53 | 1.630.905.045 | 78.000.000 | 20.000.000 | 40.000.000 | 131.512.894,53 | -24.198.372.593 | 0,00 | 0 | 0,00 | 0 | 0 |
| 13-abr-09 | 0 | 0,00 | 1.499.392.151 | 78.000.000 | 20.000.000 | 40.000.000 | 0,00 | 0 | 0,00 | 0 | 0,00 | 0 | 0 |
| 13-may-09 | 0 | 0,00 | 1.499.392.151 | 78.000.000 | 20.000.000 | 40.000.000 | 0,00 | 0 | 0,00 | 0 | 0,00 | 0 | 0 |
| 13-jun-09 | 1 | 130.681.195,75 | 1.499.392.151 | 78.000.000 | 20.000.000 | 40.000.000 | 130.681.195,75 | -12.022.670.009 | 0,00 | 0 | 0,00 | 0 | 0 |
| 13-jul-09 | 0 | 0,00 | 1.368.710.955 | 78.000.000 | 20.000.000 | 40.000.000 | 0,00 | 0 | 0,00 | 0 | 0,00 | 0 | 0 |
| 13-ago-09 | 0 | 0,00 | 1.368.710.955 | 78.000.000 | 20.000.000 | 40.000.000 | 0,00 | 0 | 0,00 | 0 | 0,00 | 0 | 0 |
| 13-sep-09 | 1 | 123.948.747,32 | 1.368.710.955 | 78.000.000 | 20.000.000 | 40.000.000 | 123.948.747,32 | 0 | 0,00 | 0 | 0,00 | 0 | 0 |
| 13-oct-09 | 0 | 0,00 | 1.244.762.207 | 78.000.000 | 20.000.000 | 40.000.000 | 0,00 | 0 | 0,00 | 0 | 0,00 | 0 | 0 |
| 13-nov-09 | 0 | 0,00 | 1.244.762.207 | 78.000.000 | 20.000.000 | 40.000.000 | 0,00 | 0 | 0,00 | 0 | 0,00 | 0 | 0 |
| 13-dic-09 | 1 | 123.175.849,87 | 1.244.762.207 | 78.000.000 | 20.000.000 | 40.000.000 | 123.175.849,87 | 11.209.002.338 | 0,00 | 0 | 0,00 | 0 | 0 |
| 13-ene-10 | 0 | 0,00 | 1.121.586.358 | 78.000.000 | 20.000.000 | 40.000.000 | 0,00 | 0 | 0,00 | 0 | 0,00 | 0 | 0 |
| 13-feb-10 | 0 | 0,00 | 1.121.586.358 | 78.000.000 | 20.000.000 | 40.000.000 | 0,00 | 0 | 0,00 | 0 | 0,00 | 0 | 0 |
| 13-mar-10 | 1 | 114.321.007,44 | 1.121.586.358 | 78.000.000 | 20.000.000 | 40.000.000 | 114.321.007,44 | 20.692.102.346 | 0,00 | 0 | 0,00 | 0 | 0 |
| 13-abr-10 | 0 | 0,00 | 1.007.265.350 | 78.000.000 | 20.000.000 | 40.000.000 | 0,00 | 0 | 0,00 | 0 | 0,00 | 0 | 0 |
| 13-may-10 | 0 | 0,00 | 1.007.265.350 | 78.000.000 | 20.000.000 | 40.000.000 | 0,00 | 0 | 0,00 | 0 | 0,00 | 0 | 0 |
| 13-jun-10 | 1 | 113.617.807,48 | 1.007.265.350 | 78.000.000 | 20.000.000 | 40.000.000 | 113.617.807,48 | 31.017.661.443 | 0,00 | 0 | 0,00 | 20.389.176 | 4.934.180.581 |
| 13-jul-10 | 0 | 0,00 | 893.647.543 | 78.000.000 | 20.000.000 | 19.610.824 | 0,00 | 0 | 0,00 | 0 | 0,00 | 0 | 0 |
| 13-ago-10 | 0 | 0,00 | 893.647.543 | 78.000.000 | 20.000.000 | 19.610.824 | 0,00 | 0 | 0,00 | 0 | 0,00 | 0 | 0 |
| 13-sep-10 | 1 | 104.101.274,16 | 893.647.543 | 78.000.000 | 20.000.000 | 19.610.824 | 104.101.274,16 | 37.996.965.069 | 0,00 | 0 | 0,00 | 2.074.729 | 692.959.387 |
| 13-oct-10 | 0 | 0,00 | 789.546.269 | 78.000.000 | 20.000.000 | 17.536.095 | 0,00 | 0 | 0,00 | 0 | 0,00 | 0 | 0 |
| 13-nov-10 | 0 | 0,00 | 789.546.269 | 78.000.000 | 20.000.000 | 17.536.095 | 0,00 | 0 | 0,00 | 0 | 0,00 | 0 | 0 |
| 13-dic-10 | 1 | 103.468.433,76 | 789.546.269 | 78.000.000 | 20.000.000 | 17.536.095 | 103.468.433,76 | 47.181.605.796 | 0,00 | 0 | 0,00 | 2.058.465 | 876.906.166 |
| 13-ene-11 | 0 | 0,00 | 686.077.835 | 78.000.000 | 20.000.000 | 15.477.630 | 0,00 | 0 | 0,00 | 0 | 0,00 | 0 | 0 |
| 13-feb-11 | 0 | 0,00 | 686.077.835 | 78.000.000 | 20.000.000 | 15.477.630 | 0,00 | 0 | 0,00 | 0 | 0,00 | 0 | 0 |
| 13-mar-11 | 1 | 92.535.799,41 | 686.077.835 | 78.000.000 | 20.000.000 | 15.477.630 | 92.535.799,41 | 50.524.546.479 | 0,00 | 0 | 0,00 | 177.630 | 92.012.424 |

FTA SANTANDER CONSUMER SPAIN AUTO 07-1

13-sep-09

| DATE | | PRINCIPAL AVAILABLE | CLASS A | CLASS B | CLASS C | CLASS D | CLASS A PRINCIPAL | AVERAGE LIFE CLASS A | CLASS B PRINCIPAL | AVERAGE LIFE CLASS B | CLASS C PRINCIPAL | AVERAGE LIFE CLASS C | CLASS D PRINCIPAL | AVERAGE LIFE CLASS D |
|-----------|---|---------------------|-------------|------------|------------|------------|-------------------|----------------------|-------------------|----------------------|-------------------|----------------------|-------------------|----------------------|
| | | | | | | | | 1,71 | | 3,67 | | 3,67 | | 1,60 |
| 13-abr-11 | 0 | 0,00 | 593.542.035 | 78.000.000 | 20.000.000 | 15.300.000 | 0,00 | 0 | 0,00 | 0 | 0,00 | 0 | 0 | 0 |
| 13-may-11 | 0 | 0,00 | 593.542.035 | 78.000.000 | 20.000.000 | 15.300.000 | 0,00 | 0 | 0,00 | 0 | 0,00 | 0 | 0 | 0 |
| 13-jun-11 | 1 | 91.980.938,66 | 593.542.035 | 78.000.000 | 20.000.000 | 15.300.000 | 91.980.938,66 | 58.683.838.867 | 0,00 | 0 | 0,00 | 0 | 0 | 0 |
| 13-jul-11 | 0 | 0,00 | 501.561.097 | 78.000.000 | 20.000.000 | 15.300.000 | 0,00 | 0 | 0,00 | 0 | 0,00 | 0 | 0 | 0 |
| 13-ago-11 | 0 | 0,00 | 501.561.097 | 78.000.000 | 20.000.000 | 15.300.000 | 0,00 | 0 | 0,00 | 0 | 0,00 | 0 | 0 | 0 |
| 13-sep-11 | 1 | 77.971.010,83 | 501.561.097 | 78.000.000 | 20.000.000 | 15.300.000 | 77.971.010,83 | 56.918.837.909 | 0,00 | 0 | 0,00 | 0 | 411.437 | 287.594.148 |
| 13-oct-11 | 0 | 0,00 | 423.590.086 | 78.000.000 | 20.000.000 | 14.888.563 | 0,00 | 0 | 0,00 | 0 | 0,00 | 0 | 0 | 0 |
| 13-nov-11 | 0 | 0,00 | 423.590.086 | 78.000.000 | 20.000.000 | 14.888.563 | 0,00 | 0 | 0,00 | 0 | 0,00 | 0 | 0 | 0 |
| 13-dic-11 | 1 | 77.507.711,49 | 423.590.086 | 78.000.000 | 20.000.000 | 14.888.563 | 77.507.711,49 | 63.633.831.131 | 0,00 | 0 | 0,00 | 0 | 2.223.995 | 1.759.180.008 |
| 13-ene-12 | 0 | 0,00 | 346.082.374 | 78.000.000 | 20.000.000 | 12.664.568 | 0,00 | 0 | 0,00 | 0 | 0,00 | 0 | 0 | 0 |
| 13-feb-12 | 0 | 0,00 | 346.082.374 | 78.000.000 | 20.000.000 | 12.664.568 | 0,00 | 0 | 0,00 | 0 | 0,00 | 0 | 0 | 0 |
| 13-mar-12 | 1 | 62.366.254,02 | 346.082.374 | 78.000.000 | 20.000.000 | 12.664.568 | 62.366.254,02 | 56.878.023.669 | 0,00 | 0 | 0,00 | 0 | 1.788.530 | 1.579.271.579 |
| 13-abr-12 | 0 | 0,00 | 283.716.120 | 78.000.000 | 20.000.000 | 10.876.039 | 0,00 | 0 | 0,00 | 0 | 0,00 | 0 | 0 | 0 |
| 13-may-12 | 0 | 0,00 | 283.716.120 | 78.000.000 | 20.000.000 | 10.876.039 | 0,00 | 0 | 0,00 | 0 | 0,00 | 0 | 0 | 0 |
| 13-jun-12 | 1 | 62.000.737,53 | 283.716.120 | 78.000.000 | 20.000.000 | 10.876.039 | 62.000.737,53 | 62.248.740.481 | 0,00 | 0 | 0,00 | 0 | 1.774.870 | 1.726.948.472 |
| 13-jul-12 | 0 | 0,00 | 221.715.383 | 78.000.000 | 20.000.000 | 9.101.169 | 0,00 | 0 | 0,00 | 0 | 0,00 | 0 | 0 | 0 |
| 13-ago-12 | 0 | 0,00 | 221.715.383 | 78.000.000 | 20.000.000 | 9.101.169 | 0,00 | 0 | 0,00 | 0 | 0,00 | 0 | 0 | 0 |
| 13-sep-12 | 1 | 48.866.549,88 | 221.715.383 | 78.000.000 | 20.000.000 | 9.101.169 | 48.866.549,88 | 53.557.738.674 | 0,00 | 0 | 0,00 | 0 | 1.398.096 | 1.488.972.347 |
| 13-oct-12 | 0 | 0,00 | 172.848.833 | 78.000.000 | 20.000.000 | 7.703.073 | 0,00 | 0 | 0,00 | 0 | 0,00 | 0 | 0 | 0 |
| 13-nov-12 | 0 | 0,00 | 172.848.833 | 78.000.000 | 20.000.000 | 7.703.073 | 0,00 | 0 | 0,00 | 0 | 0,00 | 0 | 0 | 0 |
| 13-dic-12 | 1 | 48.581.150,23 | 172.848.833 | 78.000.000 | 20.000.000 | 7.703.073 | 48.581.150,23 | 57.665.825.325 | 0,00 | 0 | 0,00 | 0 | 1.387.442 | 1.605.270.171 |
| 13-ene-13 | 0 | 0,00 | 124.267.683 | 78.000.000 | 20.000.000 | 6.315.631 | 0,00 | 0 | 0,00 | 0 | 0,00 | 0 | 0 | 0 |
| 13-feb-13 | 0 | 0,00 | 124.267.683 | 78.000.000 | 20.000.000 | 6.315.631 | 0,00 | 0 | 0,00 | 0 | 0,00 | 0 | 0 | 0 |
| 13-mar-13 | 1 | 37.317.375,24 | 124.267.683 | 78.000.000 | 20.000.000 | 6.315.631 | 37.317.375,24 | 47.654.288.184 | 0,00 | 0 | 0,00 | 0 | 1.065.153 | 1.330.375.605 |
| 13-abr-13 | 0 | 0,00 | 86.950.307 | 78.000.000 | 20.000.000 | 5.250.478 | 0,00 | 0 | 0,00 | 0 | 0,00 | 0 | 0 | 0 |
| 13-may-13 | 0 | 0,00 | 86.950.307 | 78.000.000 | 20.000.000 | 5.250.478 | 0,00 | 0 | 0,00 | 0 | 0,00 | 0 | 0 | 0 |
| 13-jun-13 | 1 | 184.950.267,75 | 86.950.307 | 78.000.000 | 20.000.000 | 5.250.478 | 86.950.307,44 | 119.034.970.883 | 78.000.000,00 | 104.364.000.000 | 20.000.000,00 | 26.760.000.000 | 5.250.478 | 7.025.140.217 |