

## **F.T.A. UCI 11**

**SANTANDER DE TITULIZACION, S.G.F.T, S.A.**  
**JUAN IGNACIO LUCA DE TENA 11**  
**28027 MADRID**  
**[santanderdetitulizacion@gruposantander.com](mailto:santanderdetitulizacion@gruposantander.com)**

NAME OF THE FUND: **F.T.A. UCI 11**

INFORMATION AT: **QUARTER/SEMESTER:** December 15, 2023 - March 15, 2024 **YEAR:** 2024

Acting on behalf of Santander de Titulización S.G.F.T., S.A. as General Manager: **Signature:**  
**JUAN CARLOS BERZAL VALERO - GENERAL MANAGER**

**I. DATA OF THE FUND**

Constitution Date	November 16th, 2004	Paying Agent	BANCO SANTANDER	
Disbursement Date	November 22nd, 2004	Negotiation Market	AIAF	
Final Date of Redemption	September 15th, 2041	Ratings Agencies	STANDARD & POORS	
Management Company	SANTANDER DE TITULIZACION, S.G.F.T. S.A.	Rating	Initial	Current
	UNIÓN DE CRÉDITOS INMOBILIARIOS, S.	CLASS A	AAA	AAA
		CLASS B	A	AA
		CLASS C	BBB	A+

**II. SECURITIES ISSUED CHARGED TO THE FUND: SECURITISATION BONDS**

CLASS PRIORITY ISIN CODE	NUM BONDS	NOMINAL			
			Initial	Current	%Act/In
CLASS A ES0338340005	8.211	Nominal per Bond	100.000,00	5.599,76	
		Total Nominal	821.100.000,00	45.979.629,36	5,60%
CLASS B ES0338340013	60	Nominal per Bond	100.000,00	100.000,00	
		Total Nominal	6.000.000,00	6.000.000,00	100,00%
CLASS C ES0338340021	229	Nominal per Bond	100.000,00	100.000,00	
		Total Nominal	22.900.000,00	22.900.000,00	100,00%

REDEMPTION AND INTEREST OF THE BONDS					
Current			Next		
Payment Date of the Current Period March 15, 2024			Next Payment Date June 17, 2024		
	Redemption of the Bonds	Gross Interest	Interest Rate	Gross Interest Next Coupon	Net Interest Next Coupon
CLASS A	452,86 €	62,19 €	4,080%	59,66 €	48,32 €
CLASS B	0,00 €	1.075,57 €	4,270%	1.114,94 €	903,11 €
CLASS C	0,00 €	1.181,74 €	4,690%	1.224,61 €	991,94 €
Accrued amortisation due not payed	0,00 €				
Scheduled Amortisation	NO				

**III. ASSET PURCHASED BY THE FUND: CREDIT RIGHTS**

CREDIT RIGHTS	ISSUE DATE	CURRENT DATE
Number of CR's	11.356	2.511
CR's Outstanding to be amortised	850.000.156,93 €	77.870.819,20 €
CR's Outstanding per Loan to be amortised	74.850,30 €	31.011,88 €
Interest Rate	4,23 %	4,65%

PREPAYMENT RATE	CURRENT SITUATION
Monthly Single Rate	16,31%
Average Monthly Single Rate	10,67%
Constant Prepayment Rate from Constitution	7,77%

## F.T.A. UCI 11

### QUARTERLY BONDS PAYOUT REPORT

2024/03/15

BONDS. PRINCIPAL	
Previous Balance	78.596.420,62 €
Principal Amortised	3.716.791,26 €
Outstanding Balance	74.879.629,36 €
% of Initial Balance	8,81%
Principal accrued and unpaid	0,00 €

DATA	
Pool Cut-off Date	2024/03/08
Payment Date	2024/03/15
Last Payment Date	2023/12/15
Number of Days (Act/360)	91
Reference Interest Rate (%)	3,940%
Next Payment Date	2024/06/17

INTEREST PAID	
CLASS A	510.642,09 €
CLASS B	64.534,20 €
CLASS C	270.618,46 €
Interest accrued and unpaid	0,00 €

RESIDUAL LIFE (YEARS)		
	INITIAL	2024/03/15
CLASS A	4,75	0,26
CLASS B	7,93	0,26
CLASS C	7,91	0,26

**F.T.A. UCI 11**

**QUARTERLY COLLATERAL REPORT**

**2024/03/15**

<b>PRINCIPAL</b>	
Previous Balance	81.725.769,04 €
Principal Amortised	3.854.949,84 €
Outstanding Balance	77.870.819,20 €
Number of Credit Rights	2.511
LTV	36,52%

<b>PRINCIPAL BALANCE IN ARREARS</b>					
	UP to 30 DAYS	30 to 60 DAYS	60 to 90 DAYS	90 to 180 DAYS	MORE THAN 180 DAYS
Principal Balance in Arrears	9.619,29 €	5.735,77 €	8.695,74 €	35.037,17 €	775.787,82 €
Interest accrued on Credit Rights in Arrears	3.281,89 €	2.224,48 €	4.474,66 €	16.545,74 €	254.672,48 €
Outstanding Balance	1.668.220,07 €	477.767,10 €	447.792,40 €	1.091.789,90 €	2.868.364,78 €
Number of Credit Rights	40	18	10	23	41
% of Outstanding Balance	2,14%	0,61%	0,58%	1,40%	3,68%

<b>WRITE OFF</b>	
Cumulative WRITE OFF as of previous balance	3.129.392,99 €
Difference in Actual Period	-138.147,17 €
Cumulative WRITE OFF up to date	2.991.245,82 €

**F.T.A. UCI 11**

**QUARTERLY COLLATERAL REPORT**

**2024/03/15**

**TRANSITORY PROPERTIES**

Last balance	0,00 €
Difference in Actual Period	0,00 €
Current balance	0,00 €
Number of transitory properties	-

**NET LOSSES**

Last balance	3.945.977,04 €
Difference in Actual Period	-6.809,25 €
Current balance	3.939.167,79 €

## F.T.A. UCI 11

### QUARTERLY REPORT - ALLOCATION OF CASH

2024/03/15

TOTAL CASH RECEIVED END OF PERIOD	4.986.108,08 €
<b>CASH RECEIVED - PRINCIPAL</b>	
Amortisation of Credit Rights	3.779.256,18 €
<b>CASH RECEIVED - INTEREST</b>	
Interest received from Credit Rights	872.244,86 €
Interest received under GIC	146.432,17 €
<b>INCOMES/EXPENSES OF TRANSITORY PROPERTIES</b>	188.262,12 €
<b>INCOMES/EXPENSES OF INSURED PROPERTIES</b>	0,00 €
<b>OTHERS</b>	-87,25 €

TOTAL CASH PAID END OF PERIOD	4.986.108,08 €
ORDINARY EXPENSES	29.529,89 €
MANAGEMENT FEE	17.440,31 €
SWAP PAYMENT	0,00 €
SWAP COLLECTION	0,00 €
INTEREST ON CLASS A BONDS	510.642,09 €
INTEREST ON CLASS B BONDS	64.534,20 €
INTEREST ON CLASS C BONDS	270.618,46 €
REDEMPTION ON CLASS A BONDS	3.716.791,26 €
INTEREST ON SUBORDINATED LOAN SANTANDER	72.922,91 €
INTEREST ON SUBORDINATED LOAN UCB	72.922,91 €
FIXED FEE	6.000,00 €
VARIABLE FEE	224.706,06 €

TREASURY ACCOUNT STATEMENT	12.750.000,00 €
<b>PRINCIPAL RESERVE FUND</b>	
Previous Balance	12.750.000,00 €
Period variation	0,00 €
Outstanding Balance	12.750.000,00 €

**F.T.A. UCI 11**

**CREDIT ENHANCEMENT AND SUBORDINATED LOAN**

**2024/03/15**

CREDIT ENHANCEMENT				
CONCEPTS	INITIAL		2024/03/15	
SUBORDINATED ISSUE	28.900.000,00 €	3,40%	28.900.000,00 €	38,60%
PRINCIPAL RESERVE FUND	12.750.000,00 €	1,50%	12.750.000,00 €	17,03%

SUBORDINATED LOANS		
CONCEPTS	INITIAL	2024/03/15
SUBORDINATED LOAN SCH		
Total Outstanding Subordinated Loan	6.812.500,00 €	6.375.386,19 €
Interest Rate	2,790 %	4,540%
SUBORDINATED LOAN UCB		
Total Outstanding Subordinated Loan	6.812.500,00 €	6.375.386,19 €
Interest Rate	2,790 %	4,540%

## F.T.A. UCI 11

### DEFINITIONS

**POOL CUT-OFF DATE** Means the date in which the Gestora will carry out the necessary calculations, on behalf of the Fund, for the distribution of the available funds at this date, according with the Order of Priority of Payments.

All the information regarding the Assets (Outstanding Balance of the Credit Rights, arrears' tables, transitory properties, stratification tables, etc.) are referred to this mentioned date.

**WRITE OFF** Those loans that at a given date are unpaid for a period equal or higher to 12 or 18 months (according to Prospectus) of arrears in due payments.

**NET LOSSES** Those loans which the Originator considers that will not recover (net of recoveries).

**TRANSITORY PROPERTIES** Those assets in the balance of the Fund as a consequence of a judicial or non-judicial process.



**FONDO DE TITULIZACIÓN DE ACTIVOS  
UCI 11**

ARREARS PERFORMANCE					
	March-23	June-23	September-23	December-23	March-24
<b>UP TO 30 DAYS</b>	2,740%	3,726%	2,695%	2,263%	2,142%
<b>30 TO 60 DAYS</b>	1,149%	1,226%	1,303%	0,646%	0,614%
<b>60 TO 90 DAYS</b>	0,500%	1,059%	0,747%	1,013%	0,575%
<b>90 TO 180 DAYS</b>	0,536%	0,875%	1,872%	0,850%	1,402%
<b>OVER 180 DAYS</b>	2,897%	2,854%	3,157%	4,141%	3,683%

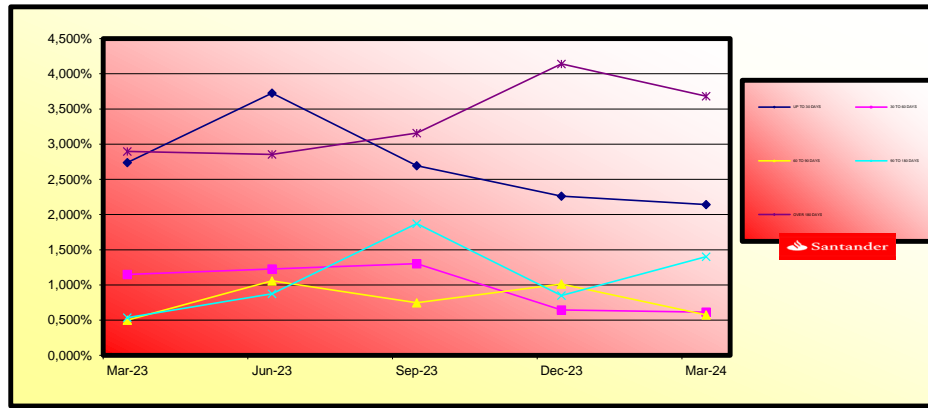

**FONDO DE TITULIZACIÓN DE ACTIVOS  
UCI 11**

**TRIGGERS**

March-24

CLASS B AND CLASS C REDEMPTION	
IF 1) IS HIGHER THAN 2) CLASS B AND CLASS C ARE NOT REDEEMED	
1) CREDIT RIGHTS IN ARREARS OVER 90 DAYS	6.951.400,50 €
2) 2% CREDIT RIGHTS OUTSTANDING BALANCE	1.557.416,38 €

CURRENT ARREARS > 90 DAYS PERCENTAGE
8,93%

**CLASSES B & C CANNOT BE REDEEMED**

RESERVE FUNDS TRIGGERS:	
IF 1) IS HIGHER THAN 2) RESERVE FUNDS WILL NOT BE REDEEMED	
1) CREDIT RIGHTS IN ARREARS OVER 90 DAYS	6.951.400,50 €
2) 1,25% CREDIT RIGHTS OUTSTANDING BALANCE	973.385,24 €

**RESERVE FUND IS NOT REDEEMED**

INTEREST DEFERRAL FOR CLASS B AND C	
IF 1) IS HIGHER THAN 2)+3) CLASS B INTERESTS ARE DEFERRED TO POSITION 7 <sup>o</sup>	
1) CLASS A OUTSTANDING BALANCE	49.696.420,62 €
2) CR OUTSTANDING BALANCE (EXCLUDING ARREARS > 18 MONTHS)	74.009.874,27 €
3) REMAINING FUNDS AFTER PAYMENTS POINTS 1 <sup>o</sup> TO 4 <sup>o</sup>	17.113.961,59 €
IF 1) IS HIGHER THAN 2)+3) CLASS C INTERESTS ARE DEFERRED TO POSITION 8 <sup>o</sup>	
1) CLASS A AND CLASS B OUTSTANDING BALANCE	55.696.420,62 €
2) CR OUTSTANDING BALANCE (EXCLUDING ARREARS > 18 MONTHS)	74.009.874,27 €
3) REMAINING FUNDS AFTER PAYMENTS POINTS 1 <sup>o</sup> TO 5 <sup>o</sup>	16.843.343,13 €

**CLASS B INTEREST ARE NOT DEFERRED**

**CLASS C INTEREST ARE NOT DEFERRED**

AGREEMENT	COUNTERPARTY	RATING AGENCY	MINIMUM RATING REQUIRED	CURRENT RATING
TREASURY ACCOUNT	BANCO SANTANDER	S&P	A-1 s/t	A-1 s/t

COUNTERPARTY HAS THE MINIMUM RATING REQUIRED.

**FONDO DE TITULIZACIÓN DE ACTIVOS  
UCI 11**

<b>LTV</b>						
	<b>INTERVALO - INTERVAL</b>		<b>SALDO - OUTSTANDING</b>	<b>% SALDOS VIVOS - % OUTSTANDING</b>	<b>Nº PRÉSTAMOS- NUMBER LOANS</b>	<b>% Nº PRÉSTAMOS- % N. LOANS</b>
<b>0%</b>	-	<b>10%</b>	4.903.402,79	6,30%	582	24,85%
<b>10%</b>	-	<b>20%</b>	6.992.573,04	8,98%	241	10,29%
<b>20%</b>	-	<b>30%</b>	17.624.698,31	22,63%	438	18,70%
<b>30%</b>	-	<b>40%</b>	33.441.948,33	42,95%	831	35,48%
<b>40%</b>	-	<b>50%</b>	8.476.637,91	10,89%	157	6,70%
<b>50%</b>	-	<b>60%</b>	2.982.957,02	3,83%	48	2,05%
<b>60%</b>	-	<b>70%</b>	2.056.928,74	2,64%	27	1,15%
<b>70%</b>	-	<b>80%</b>	1.371.393,93	1,76%	15	0,64%
<b>&gt;80%</b>			20.305,46	0,03%	3	0,13%

**FONDO DE TITULIZACION DE ACTIVOS UCI 11**

Tasa mensual actual anualizada / Monthly Single Rate	<b>16,31%</b>
Tasa últimos 12 meses anualizada / Average 12 Month Single Rate	<b>10,67%</b>
Tasa anualizada desde Constitución / Prepayment Rate from Constitution	<b>7,77%</b>

Fecha / Date	Principal Pendiente / Ppal Outstanding		Vector Prepagos / Prepayment Vector	Fin de mes / Remaining end of month	Caída mensual media / Average Single Monthly Mortality	TACP / CPR	Caída mensual/ Single Monthly Mortality	TACP Mensual / Monthly CPR	Ppal Pte después Prepagos / Outstanding after Prepayment
	Fecha Constitución	Constitution Date							
17-nov.-04	850.000.000,00		100,00%	100,00%					<b>850.000.000,00</b>
30-nov.-04	848.447.342,89	<b>833.517.603,20</b>	99,33%	98,24%	1,76%	19,19%	<b>1,76%</b>	<b>19,19%</b>	842.748.774,60
31-dic.-04	846.889.973,92	<b>816.392.876,79</b>	98,66%	96,40%	1,82%	19,75%	<b>1,87%</b>	<b>20,31%</b>	835.551.961,38
31-ene.-05	845.328.036,68	<b>802.341.378,75</b>	98,00%	94,91%	1,72%	18,84%	<b>1,54%</b>	<b>16,99%</b>	828.409.328,43
28-feb.-05	843.761.517,75	<b>786.900.260,82</b>	97,34%	93,26%	1,73%	18,89%	<b>1,74%</b>	<b>19,02%</b>	821.320.489,66
31-mar.-05	842.190.403,70	<b>768.001.629,57</b>	96,69%	91,19%	1,83%	19,85%	<b>2,22%</b>	<b>23,61%</b>	814.285.061,60
30-abr.-05	840.614.681,05	<b>751.784.924,91</b>	96,04%	89,43%	1,84%	20,02%	<b>1,93%</b>	<b>20,83%</b>	807.302.663,48
31-may.-05	839.034.336,28	<b>732.993.980,46</b>	95,39%	87,36%	1,91%	20,68%	<b>2,32%</b>	<b>24,51%</b>	800.372.917,16
30-jun.-05	837.449.355,83	<b>713.527.819,67</b>	94,75%	85,20%	1,98%	21,35%	<b>2,47%</b>	<b>25,94%</b>	793.495.447,12
31-jul.-05	835.859.726,10	<b>695.561.749,15</b>	94,12%	83,22%	2,02%	21,73%	<b>2,33%</b>	<b>24,66%</b>	786.669.880,45
31-ago.-05	834.265.433,46	<b>682.206.195,00</b>	93,48%	81,77%	1,99%	21,45%	<b>1,73%</b>	<b>18,92%</b>	779.895.846,81
30-sep.-05	832.666.464,23	<b>670.301.480,81</b>	92,86%	80,50%	1,95%	21,07%	<b>1,56%</b>	<b>17,16%</b>	773.172.978,46
31-oct.-05	831.062.804,69	<b>654.364.086,82</b>	92,23%	78,74%	1,97%	21,26%	<b>2,19%</b>	<b>23,33%</b>	766.500.910,19
30-nov.-05	829.454.441,08	<b>633.873.172,63</b>	91,61%	76,42%	2,05%	21,98%	<b>2,94%</b>	<b>30,13%</b>	759.879.279,33
31-dic.-05	827.841.359,61	<b>619.627.389,01</b>	91,00%	74,85%	2,05%	21,99%	<b>2,06%</b>	<b>22,07%</b>	753.307.725,74
31-ene.-06	826.223.546,43	<b>601.383.750,24</b>	90,39%	72,79%	2,10%	22,44%	<b>2,75%</b>	<b>28,48%</b>	746.785.891,75
28-feb.-06	824.600.987,66	<b>584.239.740,88</b>	89,78%	70,85%	2,13%	22,77%	<b>2,66%</b>	<b>27,64%</b>	740.313.422,21
31-mar.-06	822.973.669,39	<b>566.483.863,76</b>	89,18%	68,83%	2,17%	23,17%	<b>2,85%</b>	<b>29,29%</b>	733.889.964,41
30-abr.-06	821.341.577,65	<b>551.680.941,47</b>	88,58%	67,17%	2,19%	23,30%	<b>2,42%</b>	<b>25,47%</b>	727.515.168,10
31-may.-06	819.704.698,44	<b>536.851.732,28</b>	87,98%	65,49%	2,20%	23,46%	<b>2,49%</b>	<b>26,14%</b>	721.188.685,46
30-jun.-06	818.063.017,72	<b>518.335.537,79</b>	87,39%	63,36%	2,26%	23,95%	<b>3,26%</b>	<b>32,17%</b>	714.910.171,09
31-jul.-06	816.416.521,41	<b>505.514.356,78</b>	86,80%	61,92%	2,26%	23,96%	<b>2,28%</b>	<b>24,15%</b>	708.679.281,98
31-ago.-06	814.765.195,37	<b>497.832.455,51</b>	86,22%	61,10%	2,21%	23,56%	<b>1,32%</b>	<b>14,74%</b>	702.495.677,51
30-sep.-06	813.109.025,44	<b>489.785.181,54</b>	85,64%	60,24%	2,18%	23,24%	<b>1,42%</b>	<b>15,73%</b>	696.359.019,43
31-oct.-06	811.447.997,41	<b>480.954.788,91</b>	85,07%	59,27%	2,16%	23,01%	<b>1,60%</b>	<b>17,62%</b>	690.268.971,84
30-nov.-06	809.782.097,03	<b>470.277.417,04</b>	84,49%	58,07%	2,15%	22,96%	<b>2,02%</b>	<b>21,71%</b>	684.225.201,16
31-dic.-06	808.111.707,58	<b>460.043.992,15</b>	83,93%	56,93%	2,14%	22,90%	<b>1,97%</b>	<b>21,28%</b>	678.227.709,81
31-ene.-07	806.436.418,33	<b>450.559.931,77</b>	83,36%	55,87%	2,13%	22,80%	<b>1,86%</b>	<b>20,15%</b>	672.275.831,67
28-feb.-07	804.756.214,89	<b>440.907.144,06</b>	82,80%	54,79%	2,13%	22,73%	<b>1,94%</b>	<b>20,93%</b>	666.369.240,09
31-mar.-07	803.071.082,85	<b>431.073.415,47</b>	82,25%	53,68%	2,12%	22,70%	<b>2,03%</b>	<b>21,77%</b>	660.507.610,73
30-abr.-07	801.381.007,76	<b>421.968.045,26</b>	81,70%	52,66%	2,12%	22,63%	<b>1,91%</b>	<b>20,62%</b>	654.690.621,46
31-may.-07	799.685.975,11	<b>412.121.707,46</b>	81,15%	51,54%	2,12%	22,63%	<b>2,13%</b>	<b>22,73%</b>	648.917.952,43
30-jun.-07	797.986.907,49	<b>404.454.167,85</b>	80,60%	50,68%	2,10%	22,50%	<b>1,65%</b>	<b>18,11%</b>	643.190.041,32
31-jul.-07	796.282.855,93	<b>396.791.374,83</b>	80,06%	49,83%	2,09%	22,38%	<b>1,68%</b>	<b>18,44%</b>	637.505.809,42
31-ago.-07	794.573.805,82	<b>391.376.030,13</b>	79,52%	49,26%	2,06%	22,11%	<b>1,15%</b>	<b>12,99%</b>	631.864.943,56
30-sep.-07	792.859.742,50	<b>386.989.073,29</b>	78,99%	48,81%	2,03%	21,80%	<b>0,91%</b>	<b>10,36%</b>	626.267.132,74
31-oct.-07	791.140.651,25	<b>381.540.150,55</b>	78,46%	48,23%	2,01%	21,58%	<b>1,19%</b>	<b>13,42%</b>	620.712.068,14
30-nov.-07	789.416.517,34	<b>374.085.117,49</b>	77,93%	47,39%	2,00%	21,51%	<b>1,74%</b>	<b>18,99%</b>	615.199.443,05
31-dic.-07	787.694.525,33	<b>368.864.560,67</b>	77,41%	46,83%	1,98%	21,30%	<b>1,18%</b>	<b>13,28%</b>	609.734.525,79
31-ene.-08	785.967.482,14	<b>365.347.329,01</b>	76,89%	46,48%	1,95%	21,00%	<b>0,74%</b>	<b>8,48%</b>	604.311.382,45
29-feb.-08	784.235.372,95	<b>361.954.516,26</b>	76,37%	46,15%	1,91%	20,70%	<b>0,71%</b>	<b>8,19%</b>	598.929.713,19
31-mar.-08	782.498.182,91	<b>356.988.908,13</b>	75,86%	45,62%	1,90%	20,52%	<b>1,15%</b>	<b>12,99%</b>	593.589.220,24
30-abr.-08	780.755.897,12	<b>351.895.556,23</b>	75,35%	45,07%	1,88%	20,36%	<b>1,21%</b>	<b>13,56%</b>	588.289.607,92
31-may.-08	779.008.500,62	<b>348.169.826,92</b>	74,84%	44,69%	1,86%	20,13%	<b>0,84%</b>	<b>9,59%</b>	583.030.582,59
30-jun.-08	777.259.527,22	<b>347.228.513,39</b>	74,34%	44,67%	1,81%	19,73%	<b>0,05%</b>	<b>0,55%</b>	577.814.490,84
31-jul.-08	775.505.423,51	<b>346.077.498,92</b>	73,84%	44,63%	1,78%	19,36%	<b>0,11%</b>	<b>1,27%</b>	572.638.377,20
31-ago.-08	773.746.174,42	<b>341.634.083,80</b>	73,34%	44,15%	1,76%	19,21%	<b>1,06%</b>	<b>12,00%</b>	567.501.954,35
30-sep.-08	771.981.764,88	<b>338.356.595,89</b>	72,85%	43,83%	1,74%	18,99%	<b>0,73%</b>	<b>8,45%</b>	562.404.936,96
31-oct.-08	770.212.179,73	<b>335.395.338,94</b>	72,36%	43,55%	1,72%	18,77%	<b>0,65%</b>	<b>7,50%</b>	557.347.041,73
30-nov.-08	768.437.403,79	<b>333.970.278,42</b>	71,88%	43,46%	1,69%	18,46%	<b>0,19%</b>	<b>2,31%</b>	552.327.987,29
31-dic.-08	766.659.103,76	<b>331.962.327,38</b>	71,39%	43,30%	1,66%	18,20%	<b>0,37%</b>	<b>4,36%</b>	547.348.695,03
31-ene.-09	764.875.587,37	<b>329.978.849,13</b>	70,91%	43,14%	1,63%	17,95%	<b>0,37%</b>	<b>4,30%</b>	542.407.674,10
28-feb.-09	763.086.839,34	<b>328.476.806,46</b>	70,44%	43,05%	1,61%	17,68%	<b>0,22%</b>	<b>2,63%</b>	537.504.649,10
31-mar.-09	761.292.844,32	<b>326.273.336,82</b>	69,97%	42,86%	1,59%	17,46%	<b>0,44%</b>	<b>5,12%</b>	532.639.346,52
30-abr.-09	759.493.586,90	<b>323.503.228,38</b>	69,50%	42,59%	1,57%	17,28%	<b>0,61%</b>	<b>7,13%</b>	527.811.494,79
31-may.-09	757.689.051,67	<b>321.386.971,51</b>	69,03%	42,42%	1,55%	17,07%	<b>0,42%</b>	<b>4,90%</b>	523.020.824,23
30-jun.-09	755.881.308,93	<b>319.112.570,09</b>	68,56%	42,22%	1,53%	16,87%	<b>0,47%</b>	<b>5,50%</b>	518.268.497,13
31-jul.-09	754.068.263,48	<b>317.841.095,04</b>	68,10%	42,15%	1,50%	16,63%	<b>0,16%</b>	<b>1,89%</b>	513.552.802,40
31-ago.-09	752.249.899,76	<b>314.354.974,81</b>	67,65%	41,79%	1,49%	16,52%	<b>0,86%</b>	<b>9,82%</b>	508.873.476,07
30-sep.-09	750.426.202,17	<b>312.492.643,31</b>	67,19%	41,64%	1,47%	16,32%	<b>0,35%</b>	<b>4,13%</b>	504.230.256,02
31-oct.-09	748.597.155,07	<b>309.793.127,81</b>	66,74%	41,38%	1,46%	16,18%	<b>0,62%</b>	<b>7,21%</b>	499.622.881,95
30-nov.-09	746.762.742,76	<b>307.081.055,36</b>	66,29%	41,12%	1,45%	16,04%	<b>0,63%</b>	<b>7,33%</b>	495.051.095,39
31-dic.-09	744.925.018,92	<b>304.171.922,35</b>	65,85%	40,83%	1,43%	15,92%	<b>0,70%</b>	<b>8,12%</b>	490.516.002,30
31-ene.-10	743.081.904,42	<b>302.891.409,39</b>	65,41%	40,76%	1,41%	15,71%	<b>0,17%</b>	<b>2,07%</b>	486.015.970,83
28-feb.-10	741.233.383,45	<b>300.122.393,54</b>	64,97%	40,49%	1,40%	15,59%	<b>0,67%</b>	<b>7,72%</b>	481.550.747,97
31-mar.-10	739.379.440,15	<b>297.807.053,26</b>	64,53%	40,28%	1,39%	15,45%	<b>0,52%</b>	<b>6,09%</b>	477.120.082,51
30-abr.-10	737.520.058,62	<b>295.608.835,47</b>	64,10%	40,08%	1,38%	15,31%	<b>0,49%</b>	<b>5,70%</b>	472.723.724,97
31-may.-10	735.655.222,91	<b>293.760.620,91</b>	63,67%	39,93%	1,36%	15,16%	<b>0,37%</b>	<b>4,39%</b>	468.361.427,62
30-jun.-10	733.787.447,69	<b>291.341.154,99</b>	63,24%	39,70%	1,35%	15,04%	<b>0,57%</b>	<b>6,64%</b>	464.034.544,83
31-jul.-10	731.914.193,66	<b>289.072.708,07</b>	62,81%	39,50%	1,34%	14,92%	<b>0,52%</b>	<b>6,12%</b>	459.741.215,11
31-ago.-10	730.035.444,76	<b>287.255.851,54</b>	62,39%	39,35%	1,32%	14,78%	<b>0,37%</b>	<b>4,58%</b>	455.481.196,04
30-sep.-10	728.151.184,86	<b>286.099.404,91</b>	61,97%	39,29%	1,31%	14,61%	<b>0,14%</b>	<b>1,72%</b>	451.254.246,85
31-oct.-10	726.261.397,79	<b>284.751.082,83</b>	61,56%	39,21%	1,29%	14,45%	<b>0,21%</b>	<b>2,52%</b>	447.060.128,50

30-nov.-10	724.366.067,35	<b>281.674.551,27</b>	61,14%	38,89%	1,29%	14,38%	<b>0,82%</b>	<b>9,43%</b>	442.898.603,58
31-dic.-10	722.468.266,09	<b>278.838.334,02</b>	60,73%	38,60%	1,28%	14,31%	<b>0,75%</b>	<b>8,60%</b>	438.771.312,26
31-ene.-11	720.564.897,95	<b>277.785.066,79</b>	60,32%	38,55%	1,26%	14,14%	<b>0,11%</b>	<b>1,37%</b>	434.676.124,83
28-feb.-11	718.655.946,59	<b>275.983.701,22</b>	59,92%	38,40%	1,25%	14,02%	<b>0,38%</b>	<b>4,52%</b>	430.612.808,97
31-mar.-11	716.741.395,64	<b>274.448.612,53</b>	59,52%	38,29%	1,24%	13,90%	<b>0,29%</b>	<b>3,43%</b>	426.581.134,03
30-abr.-11	714.821.228,68	<b>273.778.936,22</b>	59,12%	38,30%	1,22%	13,73%	<b>-0,02%</b>	<b>-0,29%</b>	422.580.870,95
31-may.-11	712.895.429,22	<b>271.621.942,31</b>	58,72%	38,10%	1,21%	13,63%	<b>0,52%</b>	<b>6,06%</b>	418.611.792,28
30-jun.-11	710.965.191,30	<b>270.217.689,41</b>	58,33%	38,01%	1,20%	13,51%	<b>0,25%</b>	<b>2,92%</b>	414.674.378,20
31-jul.-11	709.029.291,35	<b>269.318.086,88</b>	57,93%	37,98%	1,19%	13,36%	<b>0,06%</b>	<b>0,73%</b>	410.767.690,94
31-ago.-11	707.087.712,76	<b>268.147.150,38</b>	57,54%	37,92%	1,18%	13,23%	<b>0,16%</b>	<b>1,92%</b>	406.891.507,85
30-sep.-11	705.140.438,88	<b>267.183.876,05</b>	57,16%	37,89%	1,16%	13,09%	<b>0,08%</b>	<b>1,00%</b>	403.045.607,84
31-oct.-11	703.187.452,99	<b>265.696.089,52</b>	56,77%	37,78%	1,15%	12,98%	<b>0,28%</b>	<b>3,32%</b>	399.229.771,33
30-nov.-11	701.228.738,34	<b>264.288.500,39</b>	56,39%	37,69%	1,14%	12,87%	<b>0,25%</b>	<b>2,98%</b>	395.443.780,33
31-dic.-11	699.269.967,10	<b>263.261.093,09</b>	56,01%	37,65%	1,13%	12,74%	<b>0,11%</b>	<b>1,31%</b>	391.690.604,98
31-ene.-12	697.305.450,14	<b>261.893.291,79</b>	55,64%	37,56%	1,12%	12,63%	<b>0,24%</b>	<b>2,83%</b>	387.966.810,13
29-feb.-12	695.335.170,59	<b>260.588.400,21</b>	55,26%	37,48%	1,11%	12,53%	<b>0,22%</b>	<b>2,57%</b>	384.272.182,59
31-mar.-12	693.359.111,56	<b>258.867.875,32</b>	54,89%	37,34%	1,10%	12,44%	<b>0,38%</b>	<b>4,43%</b>	380.606.510,66
30-abr.-12	691.377.256,08	<b>258.896.709,85</b>	54,52%	37,45%	1,09%	12,28%	<b>-0,30%</b>	<b>-3,63%</b>	376.969.584,10
31-may.-12	689.389.587,16	<b>257.436.239,31</b>	54,16%	37,34%	1,08%	12,18%	<b>0,28%</b>	<b>3,28%</b>	373.361.194,17
30-jun.-12	687.399.418,55	<b>256.481.587,36</b>	53,79%	37,31%	1,07%	12,07%	<b>0,08%</b>	<b>0,98%</b>	369.782.925,35
31-jul.-12	685.403.412,10	<b>254.970.529,27</b>	53,43%	37,20%	1,06%	11,98%	<b>0,30%</b>	<b>3,54%</b>	366.232.761,17
31-ago.-12	683.401.550,70	<b>254.189.633,03</b>	53,07%	37,19%	1,05%	11,86%	<b>0,01%</b>	<b>0,17%</b>	362.710.497,39
30-sep.-12	681.393.817,18	<b>253.392.724,66</b>	52,72%	37,19%	1,04%	11,75%	<b>0,02%</b>	<b>0,24%</b>	359.215.931,19
31-oct.-12	679.380.194,30	<b>252.365.440,68</b>	52,36%	37,15%	1,03%	11,64%	<b>0,11%</b>	<b>1,31%</b>	355.748.861,17
30-nov.-12	677.360.664,80	<b>251.163.845,27</b>	52,01%	37,08%	1,02%	11,55%	<b>0,18%</b>	<b>2,13%</b>	352.309.087,35
31-dic.-12	675.341.971,78	<b>249.665.572,52</b>	51,66%	36,97%	1,01%	11,47%	<b>0,30%</b>	<b>3,53%</b>	348.899.903,77
31-ene.-13	673.317.357,26	<b>248.481.194,60</b>	51,32%	36,90%	1,00%	11,38%	<b>0,18%</b>	<b>2,08%</b>	345.517.583,88
28-feb.-13	671.286.803,87	<b>247.478.924,29</b>	50,97%	36,87%	0,99%	11,29%	<b>0,10%</b>	<b>1,22%</b>	342.161.932,17
31-mar.-13	669.250.294,19	<b>246.515.375,54</b>	50,63%	36,83%	0,98%	11,19%	<b>0,09%</b>	<b>1,03%</b>	338.832.754,49
30-abr.-13	667.207.810,75	<b>245.328.736,88</b>	50,29%	36,77%	0,98%	11,10%	<b>0,18%</b>	<b>2,10%</b>	335.529.858,07
31-may.-13	665.159.336,02	<b>243.923.229,33</b>	49,95%	36,67%	0,97%	11,03%	<b>0,27%</b>	<b>3,15%</b>	332.253.051,48
30-jun.-13	663.111.616,14	<b>242.816.536,85</b>	49,62%	36,62%	0,96%	10,95%	<b>0,15%</b>	<b>1,74%</b>	329.005.500,47
31-jul.-13	661.057.889,62	<b>241.563.340,00</b>	49,28%	36,54%	0,95%	10,87%	<b>0,21%</b>	<b>2,46%</b>	325.783.625,15
31-ago.-13	658.998.138,83	<b>240.513.483,02</b>	48,95%	36,50%	0,95%	10,78%	<b>0,12%</b>	<b>1,47%</b>	322.582.238,37
30-sep.-13	656.932.346,11	<b>239.510.480,13</b>	48,62%	36,46%	0,94%	10,70%	<b>0,10%</b>	<b>1,24%</b>	319.416.154,32
31-oct.-13	654.860.493,73	<b>238.293.492,12</b>	48,30%	36,39%	0,93%	10,62%	<b>0,19%</b>	<b>2,30%</b>	316.270.188,45
30-nov.-13	652.782.563,92	<b>236.956.654,81</b>	47,97%	36,30%	0,93%	10,56%	<b>0,24%</b>	<b>2,89%</b>	313.149.157,55
31-dic.-13	650.703.792,43	<b>235.767.057,78</b>	47,65%	36,23%	0,92%	10,48%	<b>0,18%</b>	<b>2,19%</b>	310.055.382,95
31-ene.-14	648.618.923,21	<b>234.640.850,19</b>	47,33%	36,18%	0,91%	10,41%	<b>0,16%</b>	<b>1,88%</b>	306.986.154,36
28-feb.-14	646.527.938,38	<b>233.088.807,16</b>	47,01%	36,05%	0,91%	10,35%	<b>0,34%</b>	<b>4,01%</b>	303.941.292,60
31-mar.-14	644.430.819,99	<b>231.810.963,21</b>	46,70%	35,97%	0,90%	10,29%	<b>0,22%</b>	<b>2,66%</b>	300.920.619,74
30-abr.-14	642.327.550,05	<b>230.695.545,90</b>	46,38%	35,92%	0,89%	10,22%	<b>0,16%</b>	<b>1,85%</b>	297.923.959,10
31-may.-14	640.218.110,52	<b>229.708.916,49</b>	46,07%	35,88%	0,89%	10,14%	<b>0,10%</b>	<b>1,19%</b>	294.951.135,23
30-jun.-14	638.109.627,99	<b>228.113.352,62</b>	45,76%	35,75%	0,88%	10,09%	<b>0,37%</b>	<b>4,31%</b>	292.005.243,42
31-jul.-14	635.994.960,57	<b>226.673.132,50</b>	45,45%	35,64%	0,88%	10,04%	<b>0,30%</b>	<b>3,55%</b>	289.082.806,80
31-ago.-14	633.874.090,14	<b>225.192.852,10</b>	45,15%	35,53%	0,87%	9,99%	<b>0,32%</b>	<b>3,78%</b>	286.183.653,89
30-sep.-14	631.746.998,48	<b>223.972.429,77</b>	44,85%	35,45%	0,87%	9,93%	<b>0,21%</b>	<b>2,46%</b>	283.307.614,40
31-oct.-14	629.613.667,35	<b>222.674.737,24</b>	44,54%	35,37%	0,86%	9,87%	<b>0,24%</b>	<b>2,87%</b>	280.454.519,25
30-nov.-14	627.474.078,45	<b>221.379.343,87</b>	44,24%	35,28%	0,86%	9,82%	<b>0,24%</b>	<b>2,87%</b>	277.624.200,53
31-dic.-14	625.339.624,04	<b>219.758.096,05</b>	43,95%	35,14%	0,85%	9,77%	<b>0,39%</b>	<b>4,62%</b>	274.821.506,21
31-ene.-15	623.198.908,55	<b>218.662.726,28</b>	43,65%	35,09%	0,85%	9,71%	<b>0,16%</b>	<b>1,86%</b>	272.041.203,31
28-feb.-15	621.051.913,64	<b>217.271.524,92</b>	43,36%	34,98%	0,84%	9,66%	<b>0,29%</b>	<b>3,46%</b>	269.283.127,87
31-mar.-15	618.898.620,87	<b>216.019.650,16</b>	43,07%	34,90%	0,84%	9,61%	<b>0,23%</b>	<b>2,66%</b>	266.547.117,08
30-abr.-15	616.739.011,78	<b>214.967.591,23</b>	42,78%	34,86%	0,83%	9,55%	<b>0,14%</b>	<b>1,65%</b>	263.833.009,29
31-may.-15	614.573.067,83	<b>213.837.232,73</b>	42,49%	34,79%	0,83%	9,49%	<b>0,18%</b>	<b>2,08%</b>	261.140.643,97
30-jun.-15	612.414.873,02	<b>212.477.020,97</b>	42,21%	34,69%	0,82%	9,45%	<b>0,29%</b>	<b>3,38%</b>	258.475.813,87
31-jul.-15	610.250.347,50	<b>211.117.313,01</b>	41,92%	34,60%	0,82%	9,40%	<b>0,29%</b>	<b>3,40%</b>	255.832.345,96
31-ago.-15	608.079.472,71	<b>209.638.573,56</b>	41,64%	34,48%	0,82%	9,36%	<b>0,35%</b>	<b>4,07%</b>	253.210.083,61
30-sep.-15	605.902.230,02	<b>208.547.215,68</b>	41,36%	34,42%	0,81%	9,31%	<b>0,16%</b>	<b>1,94%</b>	250.608.871,24
31-oct.-15	603.718.600,75	<b>207.131.536,38</b>	41,08%	34,31%	0,81%	9,27%	<b>0,32%</b>	<b>3,77%</b>	248.028.554,43
30-nov.-15	601.528.566,17	<b>206.054.562,90</b>	40,81%	34,26%	0,80%	9,21%	<b>0,16%</b>	<b>1,88%</b>	245.468.979,78
31-dic.-15	599.334.314,99	<b>204.394.497,59</b>	40,53%	34,10%	0,80%	9,18%	<b>0,44%</b>	<b>5,18%</b>	242.930.889,81
31-ene.-16	597.133.627,33	<b>202.992.543,14</b>	40,26%	33,99%	0,80%	9,15%	<b>0,32%</b>	<b>3,77%</b>	240.413.229,09
29-feb.-16	594.926.484,33	<b>201.605.395,83</b>	39,99%	33,89%	0,79%	9,11%	<b>0,31%</b>	<b>3,71%</b>	237.915.847,55
31-mar.-16	592.712.867,04	<b>200.324.578,04</b>	39,72%	33,80%	0,79%	9,06%	<b>0,26%</b>	<b>3,12%</b>	235.438.596,19
30-abr.-16	590.492.756,47	<b>198.775.249,80</b>	39,46%	33,66%	0,79%	9,03%	<b>0,40%</b>	<b>4,70%</b>	232.981.327,02
31-may.-16	588.266.133,58	<b>197.371.961,65</b>	39,19%	33,55%	0,78%	9,00%	<b>0,33%</b>	<b>3,89%</b>	230.543.893,13
30-jun.-16	586.040.157,64	<b>195.911.020,00</b>	38,93%	33,43%	0,78%	8,96%	<b>0,36%</b>	<b>4,27%</b>	228.128.942,97
31-jul.-16	583.807.652,18	<b>194.629.344,46</b>	38,67%	33,34%	0,78%	8,93%	<b>0,27%</b>	<b>3,24%</b>	225.733.507,93
31-ago.-16	581.568.598,03	<b>193.258.870,10</b>	38,41%	33,23%	0,77%	8,89%	<b>0,32%</b>	<b>3,79%</b>	223.357.444,41
30-sep.-16	579.322.975,99	<b>192.149.295,98</b>	38,15%	33,17%	0,77%	8,84%	<b>0,19%</b>	<b>2,24%</b>	221.000.609,82
31-oct.-16	577.070.766,80	<b>190.838.799,89</b>	37,89%	33,07%	0,77%	8,81%	<b>0,29%</b>	<b>3,48%</b>	218.662.862,58
30-nov.-16	574.811.951,12	<b>189.280.007,29</b>	37,64%	32,93%	0,76%	8,78%	<b>0,43%</b>	<b>5,01%</b>	216.344.062,09
31-dic.-16	572.555.085,34	<b>187.291.480,89</b>	37,38%	32,71%	0,76%	8,78%	<b>0,66%</b>	<b>7,64%</b>	214.047.274,78
31-ene.-17	570.291.599,43	<b>185.567.790,61</b>	37,13%	32,54%	0,76%	8,76%	<b>0,53%</b>	<b>6,14%</b>	211.769.122,28
28-feb.-17	568.021.473,95	<b>184.049.194,44</b>	36,88%	32,40%	0,76%	8,73%	<b>0,42%</b>	<b>4,95%</b>	209.509.467,25
31-mar.-17	565.744.689,44	<b>182.968.473,58</b>	36,64%	32,34%	0,75%	8,69%	<b>0,19%</b>	<b>2,22%</b>	207.268.173,28
30-abr.-17	563.461.226,37	<b>181.846.871,10</b>	36,39%	32,27%	0,75%	8,65%	<b>0,21%</b>	<b>2,49%</b>	205.045.104,95
31-may.-17	561.171.065,13	<b>180.657.660,89</b>	36,15%	32,19%	0,75%	8,61%	<b>0,25%</b>	<b>2,94%</b>	202.840.127,79
30-jun.-17	558.880.146,91	<b>179.439.516,86</b>	35,90%	32,11%	0,74%	8,58%	<b>0,27%</b>	<b>3,16%</b>	200.655.248,38
31-jul.-17	556.582.508,66	<b>177.941.488,25</b>	35,66%	31,97%	0,74%	8,56%	<b>0,43%</b>	<b>4,99%</b>	198.488.171,51
31-ago.-17	554.278.130,68	<b>176.880.347,22</b>	35,42%	31,91%	0,74%	8,52%	<b>0,18%</b>	<b>2,17%</b>	196.338.765,71
30-sep.-17	551.966.993,18	<b>175.333.448,43</b>	35,18%	31,77%	0,74%	8,50%	<b>0,46%</b>	<b>5,38%</b>	194.206.900,46
31-oct.-17	549.649.076,35	<b>173.613.136,18</b>	34,95%	31,59%	0,74%	8,48%	<b>0,56%</b>	<b>6,56%</b>	192.092.446,13
30-nov.-17	547.324.360,30	<b>172.149.903,26</b>	34,71%	31,45%	0,73%	8,46%	<b>0,42%</b>	<b>4,94%</b>	189.995.274,03
31-dic.-17	545.002.656,18	<b>170.670.999,08</b>	34,48%	31,32%	0,73%	8,44%	<b>0,44%</b>	<b>5,12%</b>	187.918.646,16
31-ene.-18	542.674.141,74	<b>169.828.283,59</b>	34,25%	31,29%	0,73%	8,39%	<		

31-mar.-19	509.471.777,84	<b>149.899.824,42</b>	31,17%	29,42%	0,70%	8,14%	<b>0,47%</b>	<b>5,52%</b>	158.777.852,70
30-abr.-19	507.055.652,87	<b>148.356.717,40</b>	30,96%	29,26%	0,70%	8,13%	<b>0,56%</b>	<b>6,49%</b>	156.963.494,02
31-may.-19	504.632.440,60	<b>147.217.656,49</b>	30,75%	29,17%	0,70%	8,10%	<b>0,29%</b>	<b>3,44%</b>	155.164.165,68
30-jun.-19	502.221.183,66	<b>145.863.453,12</b>	30,54%	29,04%	0,70%	8,08%	<b>0,44%</b>	<b>5,20%</b>	153.385.578,16
31-jul.-19	499.802.853,70	<b>144.712.036,52</b>	30,34%	28,95%	0,70%	8,06%	<b>0,31%</b>	<b>3,65%</b>	151.621.737,00
31-ago.-19	497.377.429,98	<b>143.485.698,60</b>	30,13%	28,85%	0,70%	8,04%	<b>0,36%</b>	<b>4,28%</b>	149.872.532,50
30-sep.-19	494.944.891,68	<b>142.203.193,85</b>	29,93%	28,73%	0,69%	8,02%	<b>0,41%</b>	<b>4,77%</b>	148.137.855,74
31-oct.-19	492.505.217,93	<b>140.931.593,70</b>	29,73%	28,62%	0,69%	8,00%	<b>0,40%</b>	<b>4,73%</b>	146.417.598,59
30-nov.-19	490.058.387,81	<b>139.871.804,63</b>	29,53%	28,54%	0,69%	7,98%	<b>0,26%</b>	<b>3,03%</b>	144.711.653,66
31-dic.-19	487.648.819,99	<b>138.870.914,29</b>	29,33%	28,48%	0,69%	7,95%	<b>0,22%</b>	<b>2,67%</b>	143.032.948,99
31-ene.-20	485.232.184,09	<b>137.418.082,42</b>	29,13%	28,32%	0,69%	7,94%	<b>0,55%</b>	<b>6,44%</b>	141.368.206,96
29-feb.-20	482.808.459,40	<b>136.170.748,08</b>	28,94%	28,20%	0,69%	7,92%	<b>0,41%</b>	<b>4,81%</b>	139.717.323,56
31-mar.-20	480.377.625,12	<b>135.176.701,57</b>	28,74%	28,14%	0,68%	7,90%	<b>0,23%</b>	<b>2,70%</b>	138.080.195,53
30-abr.-20	477.939.660,39	<b>134.276.113,44</b>	28,55%	28,09%	0,68%	7,86%	<b>0,16%</b>	<b>1,90%</b>	136.456.720,33
31-may.-20	475.494.544,30	<b>133.346.808,80</b>	28,36%	28,04%	0,68%	7,83%	<b>0,18%</b>	<b>2,16%</b>	134.846.796,17
30-jun.-20	473.072.712,19	<b>132.404.995,06</b>	28,17%	27,99%	0,68%	7,81%	<b>0,20%</b>	<b>2,35%</b>	133.258.901,14
31-jul.-20	470.643.776,03	<b>131.204.859,29</b>	27,98%	27,88%	0,67%	7,79%	<b>0,40%</b>	<b>4,64%</b>	131.684.265,45
31-ago.-20	468.207.715,00	<b>130.082.688,35</b>	27,79%	27,79%	0,67%	7,77%	<b>0,34%</b>	<b>4,00%</b>	130.122.790,19
30-sep.-20	465.764.508,19	<b>128.919.091,59</b>	27,61%	27,68%	0,67%	7,75%	<b>0,37%</b>	<b>4,40%</b>	128.574.377,12
31-oct.-20	463.314.134,64	<b>127.476.397,41</b>	27,42%	27,51%	0,67%	7,75%	<b>0,60%</b>	<b>6,92%</b>	127.038.928,74
30-nov.-20	460.856.573,33	<b>126.489.781,96</b>	27,24%	27,45%	0,67%	7,72%	<b>0,24%</b>	<b>2,90%</b>	125.516.348,20
31-dic.-20	458.394.156,08	<b>125.042.415,06</b>	27,05%	27,28%	0,67%	7,72%	<b>0,61%</b>	<b>7,12%</b>	124.007.175,88
31-ene.-21	455.924.515,75	<b>123.650.831,29</b>	26,87%	27,12%	0,67%	7,72%	<b>0,58%</b>	<b>6,71%</b>	122.510.673,12
28-feb.-21	453.447.631,13	<b>122.219.210,83</b>	26,69%	26,95%	0,67%	7,71%	<b>0,62%</b>	<b>7,17%</b>	121.026.745,18
31-mar.-21	450.963.480,99	<b>120.609.677,78</b>	26,51%	26,74%	0,67%	7,72%	<b>0,77%</b>	<b>8,90%</b>	119.555.298,00
30-abr.-21	448.472.044,01	<b>119.256.823,33</b>	26,33%	26,59%	0,67%	7,71%	<b>0,57%</b>	<b>6,66%</b>	118.096.238,20
31-may.-21	445.973.298,81	<b>118.132.841,63</b>	26,16%	26,49%	0,67%	7,70%	<b>0,39%</b>	<b>4,55%</b>	116.649.473,05
30-jun.-21	443.470.820,37	<b>117.204.327,29</b>	25,98%	26,43%	0,66%	7,67%	<b>0,23%</b>	<b>2,68%</b>	115.215.844,86
31-jul.-21	440.961.001,33	<b>115.305.883,27</b>	25,81%	26,15%	0,67%	7,70%	<b>1,06%</b>	<b>12,00%</b>	113.794.318,03
31-ago.-21	438.443.820,15	<b>113.877.403,56</b>	25,63%	25,97%	0,67%	7,70%	<b>0,67%</b>	<b>7,77%</b>	112.384.801,86
30-sep.-21	435.919.255,24	<b>112.493.922,14</b>	25,46%	25,81%	0,67%	7,70%	<b>0,64%</b>	<b>7,45%</b>	110.987.206,33
31-oct.-21	433.387.284,95	<b>111.512.416,38</b>	25,29%	25,73%	0,66%	7,67%	<b>0,29%</b>	<b>3,46%</b>	109.601.442,03
30-nov.-21	430.847.887,53	<b>110.061.214,02</b>	25,12%	25,55%	0,66%	7,68%	<b>0,72%</b>	<b>8,30%</b>	108.227.420,22
31-dic.-21	428.303.896,47	<b>108.981.204,81</b>	24,95%	25,44%	0,66%	7,66%	<b>0,39%</b>	<b>4,62%</b>	106.865.765,17
31-ene.-22	425.752.443,04	<b>108.673.053,28</b>	24,78%	25,52%	0,66%	7,61%	<b>-0,31%</b>	<b>-3,84%</b>	105.515.669,48
28-feb.-22	423.193.505,34	<b>107.730.425,70</b>	24,62%	25,46%	0,66%	7,59%	<b>0,27%</b>	<b>3,17%</b>	104.177.046,33
31-mar.-22	420.627.061,43	<b>106.393.277,64</b>	24,45%	25,29%	0,66%	7,59%	<b>0,64%</b>	<b>7,40%</b>	102.849.809,52
30-abr.-22	418.053.089,27	<b>105.353.985,94</b>	24,29%	25,20%	0,65%	7,57%	<b>0,37%</b>	<b>4,32%</b>	101.533.873,46
31-may.-22	415.471.566,81	<b>104.007.040,95</b>	24,12%	25,03%	0,65%	7,57%	<b>0,67%</b>	<b>7,70%</b>	100.229.153,18
30-jun.-22	412.891.381,82	<b>102.948.078,09</b>	23,96%	24,93%	0,65%	7,56%	<b>0,40%</b>	<b>4,69%</b>	98.937.699,33
31-jul.-22	410.303.628,30	<b>101.667.858,40</b>	23,80%	24,78%	0,65%	7,56%	<b>0,62%</b>	<b>7,20%</b>	97.657.270,65
31-ago.-22	407.708.284,03	<b>100.267.857,01</b>	23,64%	24,59%	0,65%	7,56%	<b>0,75%</b>	<b>8,63%</b>	96.387.784,16
30-sep.-22	405.105.326,76	<b>98.925.451,26</b>	23,48%	24,42%	0,65%	7,57%	<b>0,70%</b>	<b>8,14%</b>	95.129.157,46
31-oct.-22	402.494.734,14	<b>97.869.874,75</b>	23,32%	24,32%	0,65%	7,56%	<b>0,43%</b>	<b>4,99%</b>	93.881.308,73
30-nov.-22	399.876.483,78	<b>96.153.944,54</b>	23,17%	24,05%	0,65%	7,58%	<b>1,11%</b>	<b>12,54%</b>	92.644.156,75
31-dic.-22	397.268.174,43	<b>94.952.449,40</b>	23,01%	23,90%	0,65%	7,58%	<b>0,60%</b>	<b>6,98%</b>	91.421.675,95
31-ene.-23	394.652.214,04	<b>93.385.498,75</b>	22,86%	23,66%	0,66%	7,59%	<b>1,00%</b>	<b>11,34%</b>	90.209.688,52
28-feb.-23	392.028.580,16	<b>92.083.525,21</b>	22,70%	23,49%	0,66%	7,60%	<b>0,73%</b>	<b>8,46%</b>	89.008.115,30
31-mar.-23	389.397.250,30	<b>91.013.013,50</b>	22,55%	23,37%	0,66%	7,59%	<b>0,49%</b>	<b>5,78%</b>	87.816.877,68
30-abr.-23	386.758.201,86	<b>90.085.671,00</b>	22,40%	23,29%	0,65%	7,57%	<b>0,34%</b>	<b>4,05%</b>	86.635.897,64
31-may.-23	384.111.412,22	<b>87.837.457,49</b>	22,25%	22,87%	0,66%	7,63%	<b>1,82%</b>	<b>19,82%</b>	85.465.097,70
30-jun.-23	381.470.295,64	<b>86.641.366,55</b>	22,10%	22,71%	0,66%	7,63%	<b>0,68%</b>	<b>7,85%</b>	84.307.370,60
31-jul.-23	378.821.431,78	<b>85.588.200,78</b>	21,95%	22,59%	0,66%	7,63%	<b>0,52%</b>	<b>6,12%</b>	83.159.639,06
31-ago.-23	376.164.797,93	<b>83.504.704,14</b>	21,80%	22,20%	0,66%	7,68%	<b>1,75%</b>	<b>19,05%</b>	82.021.827,51
30-sep.-23	373.500.371,28	<b>81.868.802,84</b>	21,66%	21,92%	0,67%	7,71%	<b>1,26%</b>	<b>14,11%</b>	80.893.860,91
31-oct.-23	370.828.128,98	<b>80.906.087,36</b>	21,51%	21,82%	0,67%	7,70%	<b>0,46%</b>	<b>5,43%</b>	79.775.664,76
30-nov.-23	368.148.048,10	<b>79.213.732,77</b>	21,37%	21,52%	0,67%	7,74%	<b>1,38%</b>	<b>15,35%</b>	78.667.165,09
31-dic.-23	365.479.331,16	<b>78.094.865,41</b>	21,22%	21,37%	0,67%	7,74%	<b>0,69%</b>	<b>8,00%</b>	77.572.369,05
31-ene.-24	362.802.785,99	<b>77.108.884,62</b>	21,08%	21,25%	0,67%	7,73%	<b>0,53%</b>	<b>6,22%</b>	76.487.080,21
29-feb.-24	360.118.389,61	<b>75.411.226,53</b>	20,94%	20,94%	0,67%	7,77%	<b>1,47%</b>	<b>16,31%</b>	75.411.226,53

**FLUJOS POR CADA BONO SIN RETENCIÓN PARA EL TOMADOR (Euros)**  
**FLWS FOR EVERY BOND WITHOUT WITHHOLDING FOR THE HOLDER (Euros)**

**TACP / CPR: 7,77%**

	<b>Bonos Serie A / Series A Bonds</b>			<b>Bonos Serie B / Series B Bonds</b>			<b>Bonos Serie C / Series C Bonds</b>		
Fecha de Pago / Payment Date	Principal Amortizado/ Principal Repayment	Intereses Brutos / Gross Interest	Flujo Total / Total Flow	Principal Amortizado/ Principal Repayment	Intereses Brutos / Gross Interest	Flujo Total / Total Flow	Principal Amortizado/ Principal Repayment	Intereses Brutos / Gross Interest	Flujo Total / Total Flow
<b>TOTAL:</b>	<b>5.599,76</b>	<b>58,62</b>	<b>5.658,38</b>	<b>100.000,00</b>	<b>1.095,81</b>	<b>101.095,81</b>	<b>100.000,00</b>	<b>1.203,97</b>	<b>101.203,97</b>
15/03/2024									
17/06/2024	5.599,76	58,62	5.658,38	100.000,00	1.095,81	101.095,81	100.000,00	1.203,97	101.203,97