



F.T.A. UCI 7

MARIA JOSE HERENCIAS PALOMINO

ANALYST

SANTANDER DE TITULIZACION, S.G.F.T, S.A.

CIUDAD GRUPO SANTANDER

28660 BOADILLA DEL MONTE

marjherencias@gruposantander.com

Tel: 912893300



NAME OF THE FUND:

F.T.A. UCI 7

INFORMATION AT:

QUARTER/SEMESTER:

June 17, 2015

-

September 17, 2015

YEAR:

2015

Acting on behalf of Santander de Titulización S.G.F.T., S.A. as General Manager:

Signature:

IGNACIO ORTEGA GAVARA - GENERAL MANAGER

I. DATA OF THE FUND

Constitution Date	October 24, 2001	Paying Agent	BANCO SANTANDER	
Disbursement Date	October 30, 2001	Negotiation Market	AIAF	
Final Date of Redemption	March 17, 2033	Ratings Agencies	MOODY'S ESPAÑA	
			STANDARD & POORS	
Management Company	SANTANDER DE TITULIZACION, S.G.F.T, S.A.	Rating	Initial	Current
Credit Rights's Seller	UNION DE CREDITOS INMOBILIARIOS	CLASS A	Aaa/AAA	Aa2/AA
		CLASS B	A2/A	A3/A+

II. SECURITIES ISSUED CHARGED TO THE FUND: SECURITISATION BONDS

CLASS PRIORITY ISIN CODE	NUM BONDS	NOMINAL			
			Initial	Current	%Act/In
CLASS A ES0338355003	4.386	Nominal per Bond	100.000,00	9.391,72	
		Total Nominal	438.600.000,00	41.192.083,92	9,39 %
CLASS B ES0338355011	164	Nominal per Bond	100.000,00	20.807,93	
		Total Nominal	16.400.000,00	3.412.500,52	20,81 %

REDEMPTION AND INTEREST OF THE BONDS					
Current			Next		
Payment Date of the Current Period September 17, 2015			Next Payment Date December 17, 2015		
	Redemption of the Bonds	Gross Interest	Interest Rate	Gross Interest Next Coupon	Net Interest Next Coupon
CLASS A	345,92 €	5,87 €	0,214 %	5,08 €	4,09 €
CLASS B	0,00 €	36,48 €	0,664 %	34,92 €	28,11 €
Accrued amortisation due not payed	0,00 €				
Scheduled Amortisation	NO				



III. ASSET PURCHASED BY THE FUND: CREDIT RIGHTS

CREDIT RIGHTS	ISSUE DATE	CURRENT DATE
Number of CR's	7.938	1.669
CR's Outstanding to be amortised	457.000.004,15	44.604.563,67
CR's Outstanding per Loan to be amortised	57.571,18	26.725,32
Interest Rate	5,00 %	1,62 %

PREPAYMENT RATE	CURRENT SITUATION
Monthly Single Rate	6,38 %
Average Monthly Single Rate	4,91 %
Constant Prepayment Rate from Constitution	11,62 %

CURRENT DELINQUENCY	Up to 1 month	From 1 to 6 months	Greater than 6 months
Debt Due (Principal + Interest)	2.125,03	1.971,26	67.341,96
Debt to be amortised	0,00	0,00	44.556.048,30
Total Debt	2.125,03	1.971,26	44.623.390,26

F.T.A. UCI 7

QUARTERLY BONDS PAYOUT REPORT

September 17th, 2015

BONDS. PRINCIPAL	
Previous Balance	46.121.789,56 €
Principal Amortised	1.517.205,12 €
Outstanding Balance	44.604.584,44 €
% of Initial Balance	9,80%
Principal accrued and unpaid	0,00 €

DATA	
Pool Cut-off Date	2015/09/10
Payment Date	2015/09/17
Last Payment Date	2015/06/17
Number of Days (Act/360)	92
Reference Interest Rate (%)	-0,036%
Next Payment Date	2015/12/17

INTEREST PAID	
CLASS A	25.745,82 €
CLASS B	5.982,72 €
Interest accrued and unpaid	0,00 €

RESIDUAL LIFE (YEARS)		
	INITIAL	September 17th, 2015
CLASS A	6,3	0,40
CLASS B	9,9	0,42

F.T.A. UCI 7

QUARTERLY COLLATERAL REPORT

September 17th, 2015

PRINCIPAL	
Previous Balance	46.121.783,84 €
Principal Amortised	1.517.220,17 €
Outstanding Balance	44.604.563,67 €
Number of Credit Rights	1.669
LTV(%)	30,31

INTEREST	
Interest received during relevant period	187.388,46 €
Interest accrued during relevant period	191.000,01 €

PRINCIPAL BALANCE IN ARREARS					
	UP to 30 DAYS	30 to 60 DAYS	60 to 90 DAYS	90 to 180 DAYS	MORE 180 DAYS
Principal Balance in Arrears	1.861,60 €	1.387,01 €	295,41 €	0,00 €	44.971,35 €
Interest accrued on Credit Rights in Arrears	263,43 €	257,67 €	31,17 €	0,00 €	22.370,61 €
Outstanding Balance	306.412,01 €	96.067,76 €	13.247,58 €	0,00 €	499.920,52 €
Number of Credit Rights	9	3	1	0	11
% of Outstanding Balance	0,69%	0,22%	0,03%	0,00%	1,12%

F.T.A. UCI 7

QUARTERLY COLLATERAL REPORT

September 17th, 2015

TRANSITORY PROPERTIES	
Last balance	0,00 €
Difference in Actual Period	0,00 €
Current balance	0,00 €
Transitory properties CR's number	0

F.T.A. UCI 7

QUARTERLY REPORT - ALLOCATION OF CASH

September 17th, 2015

TOTAL CASH RECEIVED END OF PERIOD	1.703.534,95 €
CASH RECEIVED - PRINCIPAL	
Amortisation of Credit Rights	1.517.220,17 €
CASH RECEIVED - INTEREST	
Interest received from Credit Rights	187.388,46 €
Interest received under GIC	-1.073,68 €
CONTENTIOUS	0,00 €
INCOMES/EXPENSES OF TRANSTORY PROPERTIES	0,00 €
RESERVE FUNDS	0,00 €
OTHERS	0,00 €

TREASURY ACCOUNT STATEMENT	3.412.500,07 €
PRINCIPAL RESERVE FUND	
Previous Balance	3.412.500,07 €
Period utilization	0,00 €
Outstanding Balance	3.412.500,07 €
WITHHOLDING TAXES	0,00 €
ISSUE EXPENSES WITHHELD	0,00 €
OTHERS	0,00 €

TOTAL CASH PAID END OF PERIOD	1.703.534,95 €
ORDINARY EXPENSES	0,00 €
SGFT FEE	14.377,50 €
CLASS A INTEREST	25.745,82 €
CLASS B INTEREST	5.982,72 €
CLASS A REDEMPTION	1.517.205,12 €
CLASS B REDEMPTION	0,00 €
SANTANDER SUB LOAN INTEREST	2.926,33 €
UCB SUB LOAN INTEREST	2.926,33 €
ISSUE EXPENSES SANTANDER SUB LOAN REDEMPTION	0,00 €
DEED EXPENSES SANTANDER SUB LOAN REDEMPTION	0,00 €
RESERVE FUND SANTANDER SUB LOAN REDEMPTION	0,00 €
ISSUE EXPENSES UCB SUB LOAN REDEMPTION	0,00 €
DEED EXPENSES UCB SUB LOAN REDEMPTION	0,00 €
RESERVE FUND UCB SUB LOAN REDEMPTION	0,00 €
ADMINISTRATION FEE	6.000,00 €
VARIABLE FEE	128.371,13 €

F.T.A. UCI 7

CREDIT ENHANCEMENT AND SUBORDINATED LOAN

September 17th, 2015

CREDIT ENHANCEMENT		
CONCEPTS	INITIAL	September 17th, 2015
SUBORDINATED ISSUE	3,60 %	7,65%
PRINCIPAL RESERVE FUND	9.100.000,00 € (2,00 %)	3.412.500,07 € 7,65%

SUBORDINATED LOANS		
CONCEPTS	INITIAL	September 17th, 2015
SUBORDINATED LOAN SANTANDER		
Total Outstanding Subordinated Loan	5.473.500,00 €	1.707.335,73 €
Interest Rate	2,210 %	0,62%
SUBORDINATED LOAN UCB		
Total Outstanding Subordinated Loan	5.473.500,00 €	1.707.335,73 €
Interest Rate	2,210 %	0,62%

F.T.A. UCI 7

TRIGGERS OF THE MODEL

BONDS TRIGGERS

1. IF 1.a) IS HIGHER THAN 1.b) CLASS B IS NOT AMORTIZED:	
1.a) CREDIT RGIHTS IN ARREARS OVER 90 DAYS	N/A
1.b) 6,5% CREDIT RIGHTS OUTSTANDING BALANCE	N/A

The Class B can not be amortized until the final payment date, as it is in the minimum amount required.

RESERVE FUND TRIGGERS

1. IF 1.a) IS HIGHER THAN 1.b) RESERVE FUND IS NOT AMORTIZED:	
1.a) CREDIT RGIHTS IN ARREARS OVER 90 DAYS	N/A
1.b) 2,75% CREDIT RIGHTS OUTSTANDING BALANCE	N/A
2. IF 2.a) IS LOWER THAN 2.b) RESERV FUND IS NOT AMORTIZED	
2.a) CREDIT RIGHTS AVERAGE INTEREST RATE	N/A
2.b) BONDS AVERAGE INTEREST RATE + 0,40%	N/A
3. IF 3.a) IS HIGHER THAN 3.b) RESERVE FUND IS OT AMORTIZED:	
3.a) FAILED LOANS	N/A
3.b) 0,025% CREDIT RIGHTS INITIAL BALANCE * N/A PAYMENT DATES	N/A

THE RESERVE FUND IS ON THE MINIMUM LEVEL PERMITTED

F.T.A. UCI 7

DEFINITIONS

POOL CUT-OFF DATE Means the date in which the Gestora will carry out the necessary calculations, on behalf of the Fund, for the distribution of the available funds at this date, according with the Order of Priority of Payments.
All the information regarding the Assets (Outstading Balance of the Credit Rights, arrears' tables, transitory properties, stratification tables, etc.) are refered to this mentioned date.

TRANSITORY PROPERTIES Those assets in the balance of the Fund as a consequence of a judicial or non-judicial process.

**FONDO DE TITULIZACIÓN DE ACTIVOS
UCI 7**

HISTORICAL ARREARS REPORTS

ARREARS	JUNE 2014	SEPTEMBER 2014	DECEMBER 2014	MARCH 2015	JUNE 2015	SEPTEMBER 2015
0 a 30 days	0,408%	1,111%	0,825%	0,777%	1,131%	0,687%
30 a 60 days	0,190%	0,116%	0,166%	0,211%	0,211%	0,215%
60 a 90 days	0,166%	0,175%	0,144%	0,175%	0,000%	0,030%
90 a 180 days	0,073%	0,067%	0,322%	0,148%	0,352%	0,000%
>365 days	0,417%	0,507%	0,522%	0,731%	0,905%	1,121%

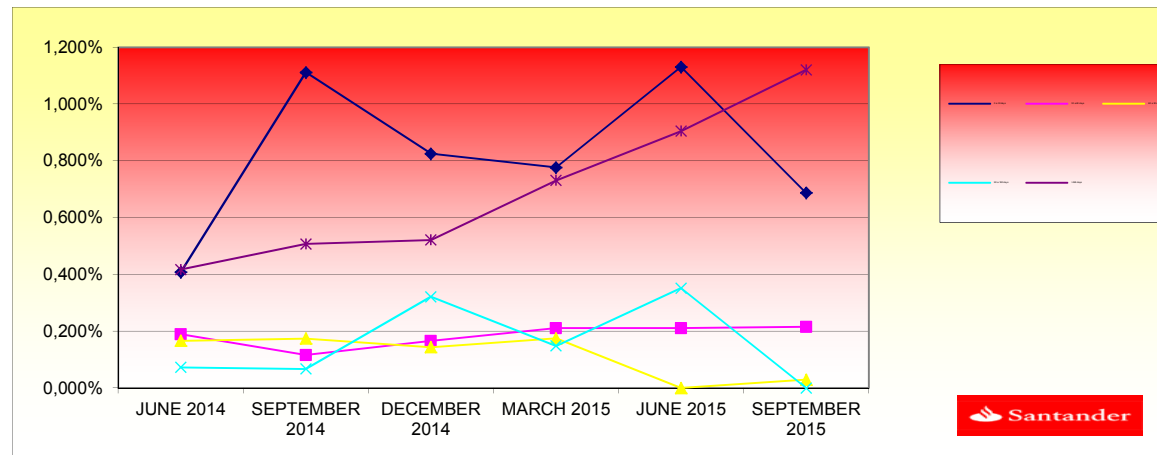

**FONDO DE TITULIZACIÓN HIPOTECARIA
UCI 7**

L.T.V.

INTERVALO (%)	SALDOS VIVOS	% SALDOS VIVOS	Nº. DE PRESTAMOS	% Nº DE PRESTAMOS
(%)	OUTS. BALANC	% OUTSTANDING	LOANS	% LOANS
0,00 - 9,99	807.351,77	1,8100%	172	10,3179%
10,00 - 19,99	3.527.394,65	7,9081%	236	14,1572%
20,00 - 29,99	8.443.447,10	18,9294%	338	20,2759%
30,00 - 39,99	15.191.042,38	34,0568%	472	28,3143%
40,00 - 49,99	13.433.027,05	30,1155%	368	22,0756%
50,00 - 59,99	2.795.705,97	6,2677%	73	4,3791%
60,00 - 69,99	370.292,20	0,8302%	7	0,4199%
70,00 - 72,84	36.772,40	0,0824%	1	0,0600%

F.T.A.: UCI 7

Contrapartes / Counterpart

Contrato Agreement	Contraparte Counterpart	Rating actual C/P Current rating Short Time	Rating mínimo exigido C/P Minimum rating Short Term
Cuenta de Tesorería / Treasury account	Banco Santander S.A.	P- 2 A- 2	Moody's P-1 S & P A-1

Comentarios/ Comment

LA CONTRAPARTE NO TIENE EL RATING MÍNIMO EXIGIDO. SE HA TRASLADADO LA CUENTA DE TESORERÍA A UNA CONTRAPARTE CON EL RATING MÍNIMO EXIGIDO.

COUNTERPARTY DOES NOT HAVE THE MINIMUM RATING REQUIRED. TREASURY ACCOUNT HAS BEEN TRANSFERRED TO A COUNTERPARTY WITH MINIMUM RATING REQUIRED.

F.T.A. UCI 7

Date	Real outstanding	1,02% Prepayment vector	Remaining at the end of the month	Average Single monthly mortality	CPR	Monthly Single monthly mortality	CPR	
							4,91%	
01/09/2010	334.354.428,6	76.895.093,17	33,25%	23,00%	1,36%	15,20%	0,25%	2,95%
01/10/2010	333.016.204,1	76.260.235,66	32,91%	22,90%	1,36%	15,11%	0,43%	5,01%
01/11/2010	331.691.432,0	75.657.170,26	32,57%	22,81%	1,35%	15,02%	0,39%	4,63%
01/12/2010	330.360.102,2	75.016.465,70	32,24%	22,71%	1,34%	14,93%	0,45%	5,24%
01/01/2011	329.022.182,3	74.237.291,37	31,91%	22,56%	1,33%	14,87%	0,64%	7,37%
01/02/2011	327.677.639,8	73.672.733,61	31,58%	22,48%	1,32%	14,78%	0,35%	4,16%
01/03/2011	326.326.441,7	73.113.164,58	31,26%	22,40%	1,32%	14,69%	0,35%	4,10%
01/04/2011	324.968.555,3	72.518.815,30	30,94%	22,32%	1,31%	14,60%	0,40%	4,68%
01/05/2011	323.623.991,4	71.940.819,66	30,62%	22,23%	1,30%	14,52%	0,38%	4,52%
01/06/2011	322.272.771,9	71.228.436,34	30,31%	22,10%	1,29%	14,46%	0,58%	6,69%
01/07/2011	320.914.863,9	70.585.495,67	30,00%	22,00%	1,29%	14,39%	0,48%	5,65%
01/08/2011	319.550.234,3	70.028.139,73	29,69%	21,91%	1,28%	14,30%	0,37%	4,30%
01/09/2011	318.178.849,8	69.475.765,28	29,39%	21,84%	1,27%	14,22%	0,36%	4,25%
01/10/2011	316.800.676,9	69.047.523,67	29,09%	21,80%	1,26%	14,13%	0,18%	2,19%
01/11/2011	315.433.307,6	68.533.720,91	28,79%	21,73%	1,25%	14,05%	0,31%	3,70%
01/12/2011	314.059.170,0	67.997.337,40	28,49%	21,65%	1,25%	13,97%	0,35%	4,10%
01/01/2012	312.678.230,3	67.324.635,87	28,20%	21,53%	1,24%	13,91%	0,55%	6,43%
01/02/2012	311.290.455,0	66.819.310,63	27,91%	21,47%	1,23%	13,84%	0,31%	3,64%
01/03/2012	309.895.810,2	66.364.853,02	27,63%	21,42%	1,23%	13,75%	0,23%	2,76%
01/04/2012	308.494.261,9	65.905.851,52	27,34%	21,36%	1,22%	13,67%	0,24%	2,85%
01/05/2012	307.112.339,7	65.351.022,94	27,06%	21,28%	1,21%	13,60%	0,40%	4,65%
01/06/2012	305.723.577,0	64.767.945,15	26,79%	21,19%	1,21%	13,54%	0,44%	5,18%
01/07/2012	304.327.940,0	64.208.505,68	26,51%	21,10%	1,20%	13,48%	0,41%	4,80%
01/08/2012	302.925.394,5	63.489.304,61	26,24%	20,96%	1,19%	13,43%	0,66%	7,66%
01/09/2012	301.515.906,5	62.979.758,50	25,97%	20,89%	1,19%	13,36%	0,34%	3,99%
01/10/2012	300.099.441,5	62.521.815,76	25,71%	20,83%	1,18%	13,29%	0,26%	3,06%
01/11/2012	298.697.740,7	62.049.194,21	25,44%	20,77%	1,17%	13,22%	0,29%	3,43%
01/12/2012	297.289.101,5	61.498.417,40	25,18%	20,69%	1,17%	13,16%	0,42%	4,90%
01/01/2013	295.873.489,5	60.836.085,54	24,93%	20,56%	1,16%	13,12%	0,60%	7,01%
01/02/2013	294.450.870,3	60.286.550,00	24,67%	20,47%	1,16%	13,06%	0,42%	4,98%
01/03/2013	293.021.209,1	59.832.386,49	24,42%	20,42%	1,15%	12,99%	0,27%	3,18%
01/04/2013	291.584.471,0	59.386.668,78	24,17%	20,37%	1,15%	12,92%	0,26%	3,03%
01/05/2013	290.169.032,5	58.888.410,09	23,92%	20,29%	1,14%	12,86%	0,36%	4,18%
01/06/2013	288.746.587,4	58.349.548,99	23,67%	20,21%	1,14%	12,81%	0,43%	5,00%

01/07/2013	287.317.101,3	57.896.029,37	23,43%	20,15%	1,13%	12,74%	0,28%	3,35%
01/08/2013	285.880.539,3	57.398.579,31	23,19%	20,08%	1,12%	12,69%	0,36%	4,25%
01/09/2013	284.436.866,2	56.928.546,95	22,96%	20,01%	1,12%	12,63%	0,32%	3,72%
01/10/2013	282.986.047,0	56.442.422,15	22,72%	19,95%	1,11%	12,57%	0,35%	4,07%
01/11/2013	281.545.607,8	55.808.710,54	22,49%	19,82%	1,11%	12,54%	0,62%	7,16%
01/12/2013	280.098.038,5	55.288.775,41	22,26%	19,74%	1,11%	12,49%	0,42%	4,92%
01/01/2014	278.643.303,6	54.799.896,88	22,03%	19,67%	1,10%	12,43%	0,37%	4,31%
01/02/2014	277.181.367,9	54.337.991,92	21,80%	19,60%	1,09%	12,38%	0,32%	3,77%
01/03/2014	275.712.195,5	53.901.689,67	21,58%	19,55%	1,09%	12,32%	0,27%	3,24%
01/04/2014	274.235.750,8	53.299.800,65	21,36%	19,44%	1,09%	12,28%	0,58%	6,79%
01/05/2014	272.772.002,5	52.682.925,97	21,14%	19,31%	1,08%	12,25%	0,63%	7,27%
01/06/2014	271.301.008,6	52.090.647,69	20,92%	19,20%	1,08%	12,22%	0,59%	6,83%
01/07/2014	269.822.733,3	51.481.848,79	20,71%	19,08%	1,08%	12,18%	0,63%	7,27%
01/08/2014	268.337.140,6	50.729.223,31	20,50%	18,91%	1,08%	12,17%	0,92%	10,46%
01/09/2014	266.844.194,1	50.320.155,15	20,29%	18,86%	1,07%	12,12%	0,25%	2,98%
01/10/2014	265.343.857,6	49.885.192,63	20,08%	18,80%	1,07%	12,06%	0,30%	3,59%
01/11/2014	263.846.887,7	49.360.110,50	19,88%	18,71%	1,06%	12,03%	0,49%	5,74%
01/12/2014	262.342.507,9	48.854.852,88	19,67%	18,62%	1,06%	11,98%	0,46%	5,34%
01/01/2015	260.830.681,3	48.418.200,49	19,47%	18,56%	1,05%	11,93%	0,32%	3,77%
01/02/2015	259.311.371,2	47.936.097,75	19,27%	18,49%	1,05%	11,89%	0,42%	4,88%
01/03/2015	257.784.540,5	47.459.830,02	19,07%	18,41%	1,05%	11,85%	0,41%	4,78%
01/04/2015	256.250.152,0	46.998.005,24	18,88%	18,34%	1,04%	11,81%	0,38%	4,47%
01/05/2015	254.764.869,8	46.555.620,63	18,69%	18,27%	1,04%	11,76%	0,36%	4,28%
01/06/2015	253.272.235,4	46.121.783,84	18,49%	18,21%	1,03%	11,72%	0,35%	4,10%
01/07/2015	251.772.212,5	45.660.674,52	18,30%	18,14%	1,03%	11,68%	0,41%	4,81%
01/08/2015	250.264.764,5	45.123.562,11	18,12%	18,03%	1,03%	11,65%	0,58%	6,75%
01/09/2015	248.749.854,6	44.604.563,67	17,93%	17,93%	1,02%	11,62%	0,55%	6,38%

DEAL	455.000.000
MEZZ. DECLINN	7%
MEZZ. STOPS DECLINN	0,75%
VIDA RESIDUAL DESDE	10/09/2015

VIDA MEDIA A	VIDA MEDIA B
0,40	0,42

FECHA	PRINCIPAL AVAILABLE	SENIOR NOTES	MEZZANIE NOTES	SERIE A PRINCIPAL	SERIE B PRINCIPAL
			455000000		
10/11/2001		0	438.600.000		0
10/12/2001	1	11.034.633	438.600.000	11.034.633	0
10/01/2002	1	0	427.565.367	0	0
10/02/2002	1	0	427.565.367	0	0
10/03/2002	1	16.088.614	427.565.367	16.088.614	0
10/04/2002	1	0	411.476.753	0	0
10/05/2002	1	0	411.476.753	0	0
10/06/2002	1	15.558.210	411.476.753	15.558.210	0
10/07/2002	1	0	395.918.543	0	0
10/08/2002	1	0	395.918.543	0	0
10/09/2002	1	15.044.590	395.918.543	15.044.590	0
10/10/2002	1	0	380.873.953	0	0
10/11/2002	1	0	380.873.953	0	0
10/12/2002	1	14.547.231	380.873.953	14.547.231	0
10/01/2003	1	0	366.326.722	0	0
10/02/2003	1	0	366.326.722	0	0
10/03/2003	1	14.065.630	366.326.722	14.065.630	0
10/04/2003	1	0	352.261.093	0	0
10/05/2003	1	0	352.261.093	0	0
10/06/2003	1	13.596.584	352.261.093	13.596.584	0
10/07/2003	1	0	338.664.509	0	0
10/08/2003	1	0	338.664.509	0	0
10/09/2003	1	13.143.845	338.664.509	13.143.845	0
10/10/2003	1	0	325.520.664	0	0
10/11/2003	1	0	325.520.664	0	0
10/12/2003	1	12.699.899	325.520.664	12.699.899	0
10/01/2004	1	0	312.820.765	0	0
10/02/2004	1	0	312.820.765	0	0
10/03/2004	1	12.273.699	312.820.765	12.273.699	0
10/04/2004	1	0	300.547.066	0	0
10/05/2004	1	0	300.547.066	0	0
10/06/2004	1	11.859.629	300.547.066	11.859.629	0
10/07/2004	1	0	288.687.437	0	0
10/08/2004	1	0	288.687.437	0	0
10/09/2004	1	11.461.279	288.687.437	11.461.279	0
10/10/2004	1	0	277.226.158	0	0
10/11/2004	1	0	277.226.158	0	0
10/12/2004	1	11.072.557	277.226.158	11.072.557	0
10/01/2005	1	0	266.153.601	0	0
10/02/2005	1	0	266.153.601	0	0
10/03/2005	1	10.699.084	266.153.601	10.699.084	0
10/04/2005	1	0	255.454.517	0	0
10/05/2005	1	0	255.454.517	0	0
10/06/2005	1	10.337.614	255.454.517	10.337.614	0
10/07/2005	1	0	245.116.903	0	0

10/08/2005	1	0	245.116.903	16.400.000	0	0
10/09/2005	1	9.989.041	245.116.903	16.400.000	9.989.041	0
10/10/2005	1	0	235.127.862	16.400.000	0	0
10/11/2005	1	0	235.127.862	16.400.000	0	0
10/12/2005	1	9.641.135	235.127.862	16.400.000	9.065.500	575.635
10/01/2006	1	0	226.062.362	15.824.365	0	0
10/02/2006	1	0	226.062.362	15.824.365	0	0
10/03/2006	1	9.310.520	226.062.362	15.824.365	8.701.420	609.099
10/04/2006	1	0	217.360.942	15.215.266	0	0
10/05/2006	1	0	217.360.942	15.215.266	0	0
10/06/2006	1	8.988.852	217.360.942	15.215.266	8.400.796	588.056
10/07/2006	1	0	208.960.146	14.627.210	0	0
10/08/2006	1	0	208.960.146	14.627.210	0	0
10/09/2006	1	8.681.384	208.960.146	14.627.210	8.113.443	567.941
10/10/2006	1	0	200.846.702	14.059.269	0	0
10/11/2006	1	0	200.846.702	14.059.269	0	0
10/12/2006	1	8.379.231	200.846.702	14.059.269	7.831.057	548.174
10/01/2007	1	0	193.015.646	13.511.095	0	0
10/02/2007	1	0	193.015.646	13.511.095	0	0
10/03/2007	1	8.091.073	193.015.646	13.511.095	7.561.751	529.323
10/04/2007	1	0	185.453.895	12.981.773	0	0
10/05/2007	1	0	185.453.895	12.981.773	0	0
10/06/2007	1	7.808.542	185.453.895	12.981.773	7.297.703	510.839
10/07/2007	1	0	178.156.192	12.470.933	0	0
10/08/2007	1	0	178.156.192	12.470.933	0	0
10/09/2007	1	7.539.110	178.156.192	12.470.933	7.045.897	493.213
10/10/2007	1	0	171.110.295	11.977.721	0	0
10/11/2007	1	0	171.110.295	11.977.721	0	0
10/12/2007	1	7.269.686	171.110.295	11.977.721	6.794.099	475.587
10/01/2008	1	0	164.316.196	11.502.134	0	0
10/02/2008	1	0	164.316.196	11.502.134	0	0
10/03/2008	1	7.015.460	164.316.196	11.502.134	6.556.504	458.955
10/04/2008	1	0	157.759.691	11.043.178	0	0
10/05/2008	1	0	157.759.691	11.043.178	0	0
10/06/2008	1	6.761.542	157.759.691	11.043.178	6.319.198	442.344
10/07/2008	1	0	151.440.493	10.600.835	0	0
10/08/2008	1	0	151.440.493	10.600.835	0	0
10/09/2008	1	6.523.167	151.440.493	10.600.835	6.096.418	426.749
10/10/2008	1	0	145.344.075	10.174.085	0	0
10/11/2008	1	0	145.344.075	10.174.085	0	0
10/12/2008	1	6.282.670	145.344.075	10.174.085	5.871.654	411.016
10/01/2009	1	0	139.472.421	9.763.069	0	0
10/02/2009	1	0	139.472.421	9.763.069	0	0
10/03/2009	1	6.058.722	139.472.421	9.763.069	5.662.357	396.365
10/04/2009	1	0	133.810.064	9.366.705	0	0
10/05/2009	1	0	133.810.064	9.366.705	0	0
10/06/2009	1	5.837.451	133.810.064	9.366.705	5.455.562	381.889
10/07/2009	1	0	128.354.502	8.984.815	0	0
10/08/2009	1	0	128.354.502	8.984.815	0	0
10/09/2009	1	5.630.064	128.354.502	8.984.815	5.261.742	368.322
10/10/2009	1	0	123.092.761	8.616.493	0	0
10/11/2009	1	0	123.092.761	8.616.493	0	0
10/12/2009	1	5.425.465	123.092.761	8.616.493	5.070.528	354.937
10/01/2010	1	0	118.022.232	8.261.556	0	0
10/02/2010	1	0	118.022.232	8.261.556	0	0
10/03/2010	1	5.232.869	118.022.232	8.261.556	4.890.531	342.337
10/04/2010	1	0	113.131.701	7.919.219	0	0
10/05/2010	1	0	113.131.701	7.919.219	0	0
10/06/2010	1	5.032.656	113.131.701	7.919.219	4.703.417	329.239
10/07/2010	1	0	108.428.284	7.589.980	0	0
10/08/2010	1	0	108.428.284	7.589.980	0	0
10/09/2010	1	4.848.866	108.428.284	7.589.980	4.531.651	317.216
10/10/2010	1	0	103.896.633	7.272.764	0	0
10/11/2010	1	0	103.896.633	7.272.764	0	0
10/12/2010	1	4.667.419	103.896.633	7.272.764	4.362.074	305.345

10/01/2011	1	0	99.534.559	6.967.419	0	0
10/02/2011	1	0	99.534.559	6.967.419	0	0
10/03/2011	1	4.498.670	99.534.559	6.967.419	4.204.364	294.305
10/04/2011	1	0	95.330.195	6.673.114	0	0
10/05/2011	1	0	95.330.195	6.673.114	0	0
10/06/2011	1	4.329.636	95.330.195	6.673.114	4.046.389	283.247
10/07/2011	1	0	91.283.806	6.389.866	0	0
10/08/2011	1	0	91.283.806	6.389.866	0	0
10/09/2011	1	4.172.486	91.283.806	6.389.866	3.899.520	272.966
10/10/2011	1	0	87.384.287	6.116.900	0	0
10/11/2011	1	0	87.384.287	6.116.900	0	0
10/12/2011	1	4.016.401	87.384.287	6.116.900	3.753.645	262.755
10/01/2012	1	0	83.630.641	5.854.145	0	0
10/02/2012	1	0	83.630.641	5.854.145	0	0
10/03/2012	1	3.870.677	83.630.641	5.854.145	3.617.455	253.222
10/04/2012	1	0	80.013.186	5.600.923	0	0
10/05/2012	1	0	80.013.186	5.600.923	0	0
10/06/2012	1	3.720.412	80.013.186	5.600.923	3.477.020	243.391
10/07/2012	1	0	76.536.166	5.357.532	0	0
10/08/2012	1	0	76.536.166	5.357.532	0	0
10/09/2012	1	3.582.532	76.536.166	5.357.532	3.348.161	234.371
10/10/2012	1	0	73.188.005	5.123.160	0	0
10/11/2012	1	0	73.188.005	5.123.160	0	0
10/12/2012	1	3.445.212	73.188.005	5.123.160	3.219.825	225.388
10/01/2013	1	0	69.968.180	4.897.773	0	0
10/02/2013	1	0	69.968.180	4.897.773	0	0
10/03/2013	1	3.318.145	69.968.180	4.897.773	3.101.070	217.075
10/04/2013	1	0	66.867.110	4.680.698	0	0
10/05/2013	1	0	66.867.110	4.680.698	0	0
10/06/2013	1	3.187.180	66.867.110	4.680.698	2.978.672	208.507
10/07/2013	1	0	63.888.438	4.472.191	0	0
10/08/2013	1	0	63.888.438	4.472.191	0	0
10/09/2013	1	3.067.575	63.888.438	4.472.191	2.866.892	200.682
10/10/2013	1	0	61.021.545	4.271.508	0	0
10/11/2013	1	0	61.021.545	4.271.508	0	0
10/12/2013	1	2.950.718	61.021.545	4.271.508	2.757.680	193.038
10/01/2014	1	0	58.263.865	4.078.471	0	0
10/02/2014	1	0	58.263.865	4.078.471	0	0
10/03/2014	1	2.841.798	58.263.865	4.078.471	2.655.886	185.912
10/04/2014	1	0	55.607.979	3.892.559	0	0
10/05/2014	1	0	55.607.979	3.892.559	0	0
10/06/2014	1	2.731.932	55.607.979	3.892.559	2.251.873	480.059
10/07/2014	1	0	53.356.106	3.412.500	0	0
10/08/2014	1	0	53.356.106	3.412.500	0	0
10/09/2014	1	2.630.072	53.356.106	3.412.500	2.630.072	0
10/10/2014	1	0	50.726.034	3.412.500	0	0
10/11/2014	1	0	50.726.034	3.412.500	0	0
10/12/2014	1	2.531.451	50.726.034	3.412.500	2.531.451	0
10/01/2015	1	0	48.194.582	3.412.500	0	0
10/02/2015	1	0	48.194.582	3.412.500	0	0
10/03/2015	1	2.438.304	48.194.582	3.412.500	2.438.304	0
10/04/2015	1	0	45.756.278	3.412.500	0	0
10/05/2015	1	0	45.756.278	3.412.500	0	0
10/06/2015	1	2.329.301	45.756.278	3.412.500	2.329.301	0
11/07/2015	1	0	43.426.977	3.412.500	0	0
11/08/2015	1	0	43.426.977	3.412.500	0	0
11/09/2015	1	2.234.923	43.426.977	3.412.500	2.234.923	0
11/10/2015	1	0	41.192.054	3.412.500	0	0
11/11/2015	1	0	41.192.054	3.412.500	0	0
11/12/2015	1	2.136.016	41.192.054	3.412.500	2.136.016	0
11/01/2016	1	0	39.056.038	3.412.500	0	0
10/02/2016	1	0	39.056.038	3.412.500	0	0
12/03/2016	1	42.468.547	39.056.038	3.412.500	39.056.038	3.412.500