

FTA SANTANDER CONSUMER SPAIN 07-2

ANA OBREGON MAZO
ANALYST
SANTANDER DE TITULIZACION, S.G.F.T, S.A.
CIUDAD GRUPO SANTANDER
28660 BOADILLA DEL MONTE
aobregon@gruposantander.com
Tel: 912893301

NAME OF THE FUND: **FTA SANTANDER CONSUMER SPAIN 07-2**

INFORMATION AT: QUARTER/SEMESTER: August 20th, 2010 - November 22nd, 2010 YEAR: 2010

Acting on behalf of Santander de Titulización S.G.F.T., S.A. as General Manager: **Signature:**
IGNACIO ORTEGA GAVARA - GENERAL MANAGER

I. DATA OF THE FUND

Constitution Date	September 17th, 2007	Paying Agent	SANTANDER	
Disbursement Date	September 21st, 2007	Negotiation Market	AIAF	
Final Date of Redemption	August 20th, 2022	Ratings Agencies	MOODY'S ESPAÑA	
			FITCH RATINGS	
			STANDARD & POORS	
Management Company	SANTANDER DE TITULIZACION, S.G.F.T., S.A.	Rating	Initial	Current
	SANTANDER CONSUMER FINANCE	CLASS A	Aaa/AAA/AAA	Baa3/BBB-/AA-
		CLASS B	Aa3/AA+/AA	Caa1/B/BBB-
		CLASS C	A1/A+/A	Ca/CCC/BB-
		CLASS D	Baa3/BBB+/BBB	C/CC/CCC
		CLASS E	Caa2/CCC/CCC-	C/C/D

II. SECURITIES ISSUED CHARGED TO THE FUND: SECURITISATION BONDS

CLASS PRIORITY	ISIN CODE	NUM BONDS	NOMINAL			
				Initial	Current	%Act/In
CLASS A	ES0337943007	9,290	Nominal per Bond	100,000,00 €	31,348,20 €	
			Total Nominal	929,000,000,00 €	291,224,778,00 €	31,35%
CLASS B	ES0337943015	270	Nominal per Bond	100,000,00 €	100,000,00 €	
			Total Nominal	27,000,000,00 €	27,000,000,00 €	100,00 %
CLASS C	ES0337943023	175	Nominal per Bond	100,000,00 €	100,000,00 €	
			Total Nominal	17,500,000,00 €	17,500,000,00 €	100,00 %
CLASS D	ES0337943031	265	Nominal per Bond	100,000,00 €	100,000,00 €	
			Total Nominal	26,500,000,00 €	26,500,000,00 €	100,00 %
CLASS E	ES0337943049	200	Nominal per Bond	100,000,00 €	100,000,00 €	
			Total Nominal	20,000,000,00 €	20,000,000,00 €	100,00 %

REDEMPTION AND INTEREST OF THE BONDS					
Current			Next		
Payment Date of the Current Period			Next Payment Date		
November 22nd, 2010			February 21st, 2011		
	Redemption of the Bonds	Gross Interest	Interest Rate	Gross Interest Next Coupon	Net Interest Next Coupon
CLASS A	5480,78	110,01	1,291%	102,30 €	82,86 €
CLASS B	0,00 €	363,99	1,541%	389,53 €	315,52 €
CLASS C	0,00 €	494,54	2,041%	515,92 €	417,90 €
CLASS D	0,00 €	690,38	2,791%	705,50 €	571,46 €
CLASS E	0,00 €	0,00 €	4,541%	1,147,86 €	929,77 €
Accrued amortisation due not payed	3.499,15 €				
Scheduled Amortisation	NO				

III. ASSET PURCHASED BY THE FUND: CREDIT RIGHTS

CREDIT RIGHTS	ISSUE DATE	CURRENT DATE
Number of CR's	105,088	65,497
CR's Outstanding to be amortised	1,000,000,019,10 €	329,717,649,74 €
CR's Outstanding per Loan to be amortised	9,515,83 €	5,034,09 €
Interest Rate	7,94 %	7,88%

PREPAYMENT RATE	CURRENT SITUATION
Monthly Single Rate	15,60%
Average Monthly Single Rate	14,89%
Constant Prepayment Rate from Constitution	9,61%

FTA SANTANDER CONSUMER SPAIN 07-2

QUARTERLY BONDS PAYOUT REPORT

November 22nd, 2010

BONDS. PRINCIPAL	
Previous Balance	433.141.224,20 €
Principal Amortised	50.916.446,20 €
Outstanding Balance	382.224.778,00 €
% of Initial Balance	37,47%
Principal accrued and unpaid	32.507.103,50 €

DATA	
Determination Date	November 15th, 2010
Payment Date	November 22nd, 2010
Last Payment Date	August 20th, 2010
Number of Days (Act/360)	94
Reference Interest Rate (%)	1,041%
Next Payment Date	February 21st, 2011

INTEREST PAID	
CLASS A	1.021.992,90 €
CLASS B	98.277,30 €
CLASS C	86.544,50 €
CLASS D	182.950,70 €
CLASS E	0,00 €
Interest accrued and unpaid	2.549.486,00 €

RESIDUAL LIFE (YEARS)		
	INITIAL	November 22nd, 2010
CLASS A	4,14	1,31
CLASS B	7,16	2,50
CLASS C	7,16	2,50
CLASS D	7,16	2,50
CLASS E	5,55	1,88

FTA SANTANDER CONSUMER SPAIN 07-2

QUARTERLY COLLATERAL REPORT

November 22nd, 2010

PRINCIPAL

Previous Balance	375.007.380,72 €
Principal Amortised	45.289.730,98 €
Outstanding Balance	329.717.649,74 €
Number of Credit Rights	65.497

INTEREST

Interest received during relevant period	8.320.163,70 €
Interest accrued during relevant period	8.029.882,55 €

PRINCIPAL BALANCE IN ARREARS

	UP to 30 DAYS	30 to 60 DAYS	60 to 90 DAYS	90 to 180 DAYS	> 180 DAYS
Principal Balance in Arrears	890.236,88 €	2.410.139,15 €	2.097.454,85 €	5.704.170,01 €	10.568.940,41 €
Interest accrued on Credit Rights in Arrears	209.951,57 €	572.241,91 €	534.578,46 €	1.497.351,83 €	3.040.278,68 €
Outstanding Balance	6.248.537,32 €	11.194.589,22 €	5.103.643,20 €	8.277.059,41 €	10.847.397,27 €
Number of Credit Rights	792	1.691	790	1.349	2.001
% of Outstanding Balance	1,90%	3,40%	1,55%	2,51%	3,29%

WRITE OFF

Cumulative WRITE OFF as of previous balance	86.131.097,45 €
Difference in Actual Period	-3.493.532,19 €
Cumulative WRITE OFF up to date	82.637.565,26 €

FTA SANTANDER CONSUMER SPAIN 07-2

QUARTERLY REPORT - ALLOCATION OF CASH

November 22nd, 2010

TOTAL CASH RECEIVED END OF PERIOD	57.139.609,49 €
CASH RECEIVED - PRINCIPAL	
Amortisation of Credit Rights	48.783.263,17 €
CASH RECEIVED - INTEREST	
Interest received from Credit Rights	8.320.163,70 €
Interest received under GIC	55.351,05 €
OTHERS	-19.300,35 €
REMAINDER FROM PREVIOUS PAYMENT DATE	131,92 €

TREASURY ACCOUNT STATEMENT	264.037,25 €
PRINCIPAL RESERVE FUND	
Previous Balance	0,00 €
Period utilization	0,00 €
Outstanding Balance	0,00 €
WITHHOLDING TAXES	264.037,25 €

TOTAL CASH PAID END OF PERIOD	57.139.609,49 €
ORDINARY EXPENSES	18.308,06 €
MANEGEMENT FEE	21.194,25 €
SWAP PAYMENT	8.320.163,70 €
SWAP COLLECTION	-3.526.293,32 €
INTEREST ON CLASS A BONDS	1.021.992,90 €
INTEREST ON CLASS B BONDS	98.277,30 €
INTEREST ON CLASS C BONDS	86.544,50 €
INTEREST ON CLASS D BONDS	182.950,70 €
AMORTISATION ON CLASS A BONDS	50.916.446,20 €
INTEREST ON CLASS E BONDS	0,00 €
INTEREST ON SUBORDINATED LOAN	0,00 €
AMORTISATION ON SUBORDINATED LOAN	0,00 €
VARIABLE FEE	0,00 €
REMAINDER	25,20 €

FTA SANTANDER CONSUMER SPAIN 07-2

CREDIT ENHANCEMENT AND SUBORDINATED LOAN

November 22nd, 2010

CREDIT ENHANCEMENT		
CONCEPTS	INITIAL	November 22nd, 2010
SUBORDINATED ISSUE	71.000.000,00 € (7,10%)	71.000.000,00 € (21,53%)
PRINCIPAL RESERVE FUND	20.000.000,00 € (2,00%)	0,00 € (0,00 %)

SUBORDINATED LOANS		
CONCEPTS	INITIAL	November 22nd, 2010
SUBORDINATED LOAN		
Total Outstanding Subordinated Loan	5.950.000,0 €	2.707.260,88 €
Interest Rate	5,384 %	1,691%

FTA SANTANDER CONSUMER SPAIN 07-2

DEFINITIONS

November 22nd, 2010

DETERMINATION DATE Means the date in which the Gestora will carry out the necessary calculations, on behalf of the Fund, for the distribution of the available funds at this date, according with the Order of Priority of Payments.
All the information regarding the Assets (Outstanding Balance of the Credit Rights, arrears' tables, transitory properties, stratification tables, etc.) are referred to this mentioned date.

WRITE OFF Those loans that at a given date are unpaid for a period equal or higher to 12 or 18 months (according to Prospectus) of arrears in due payments.

FAILED LOANS Those loans which the Originator considers that will not recover, or those loans that at a given date are unpaid for a period equal or higher to 12 or 18 months.

CUMULATIVE FAILED LOANS Accumulated outstanding balance of the failed loans without taking into account the recovered amount.

FONDO DE TITULIZACIÓN DE ACTIVOS
SANTANDER CONSUMER SPAIN 07-2

CREDIT RIGHTS IN ARREARS
NOVEMBER 22nd, 2010

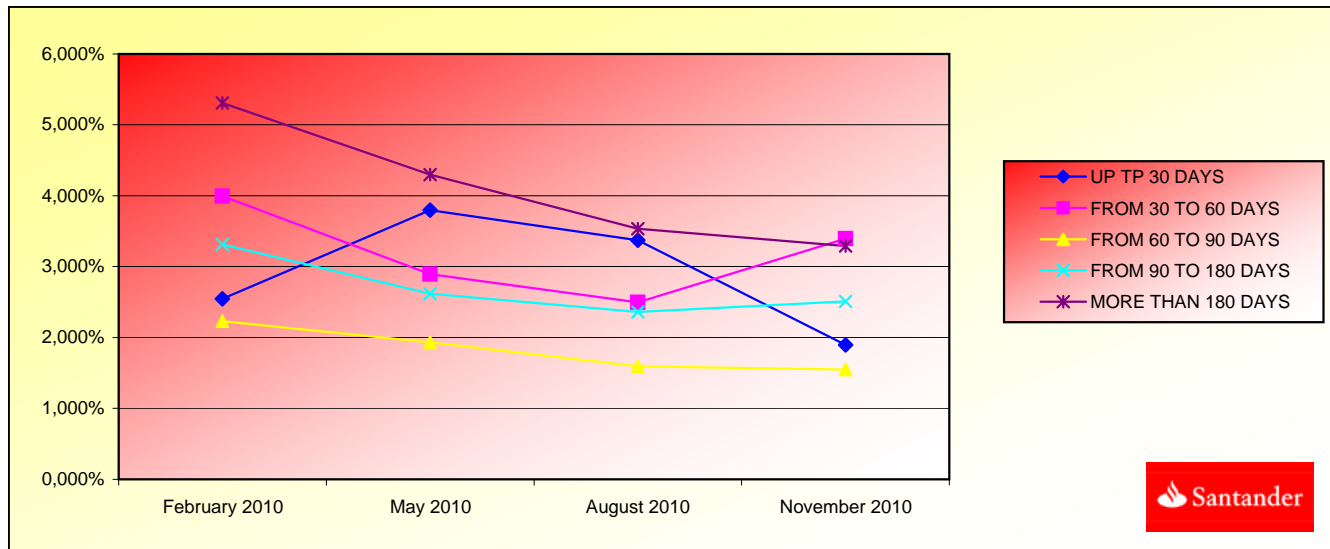

ARREARS PERFORMANCE				
	February 2010	May 2010	August 2010	November 2010
UP TP 30 DAYS	2,546%	3,797%	3,375%	1,895%
FROM 30 TO 60 DAYS	3,995%	2,895%	2,498%	3,395%
FROM 60 TO 90 DAYS	2,229%	1,933%	1,592%	1,548%
FROM 90 TO 180 DAYS	3,314%	2,616%	2,359%	2,510%
MORE THAN 180 DAYS	5,311%	4,300%	3,536%	3,290%

FONDO DE TITULIZACIÓN DE ACTIVOS
SANTANDER CONSUMER SPAIN 07-2

TRIGGERS
NOVEMBER 22nd, 2010

TRIGGERS OF RESERVE FUND	
IF 1) IS HIGHER THAN 2) THERE IS NO REDEMPTION OF RESERVE FUND:	
1) CREDIT RIGHTS IN ARREARS OVER 90 DAYS	19.124.456,68 €
2) 2,00% CR'S OUTSTANDING BALANCE	6.594.352,99 €
IF 1) IS HIGHER THAN 2) THERE IS NO REDEMPTION OF RESERVE FUND:	
1) CUMULATIVE FAILED LOANS	91.204.733,60 €
2) 1,16% CR'S INITIAL OUTSTANDING BALANCE	11.600.000,22 €

THE REQUIRED RESERVE FUND CANNOT BE REDEEMED.

EARLY TERMINATION OF THE REVOLVING PERIOD	
IF 1) IS HIGHER THAN 2) AN EARLY AND DEFINITIVE TERMINATION OF THE REVOLVING PERIOD WILL OCCUR:	
1) OUTSTANDING BALANCE DELINQUENT LOANS / CR'S OUTSANDING BALANCE	5,80%
2) 1,5%	1,50%
IF 1) IS HIGHER THAN 2) AN EARLY AND DEFINITIVE TERMINATION OF THE REVOLVING PERIOD WILL OCCUR:	
1) CUMULATIVE FAILED LOANS	91.204.733,60 €
2) 2,50% INITIAL BALANCE OF THE CREDIT RIGHTS	25.000.000,48 €

THESE LEVELS HAVE BEEN REACHED ON MAY 2008, SO THE REVOLVING PERIOD HAS STOPPED.

PRIORITY OF PAYMENTS	
IF 1) IS HIGHER THAN 2) INTEREST B WILL BE POSTPONED	
1) CUMULATIVE FAILED LOANS	91.204.733,60 €
2) 16,12% CR'S INITIAL OUTSTANDING BALANCE	161.200.003,08 €

PRIORITY OF PAYMENTS	
IF 1) IS HIGHER THAN 2) INTEREST C WILL BE POSTPONED	
1) CUMULATIVE FAILED LOANS	91.204.733,60 €
2) 12% CR'S INITIAL OUTSTANDING BALANCE	120.000.002,29 €

PRIORITY OF PAYMENTS	
IF 1) IS HIGHER THAN 2) INTEREST D WILL BE POSTPONED	
1) CUMULATIVE FAILED LOANS	91.204.733,60 €
2) 10,30% CR'S INITIAL OUTSTANDING BALANCE	103.000.001,97 €

THE TRIGGERS HAVE NOT BEEN REACHED, SO THE INTERESTS FROM CLASS B, CLASS C and CLASS D WILL NOT BE POSTPONED.

F.T.A. SANTANDER CONSUMER SPAIN 07-2

Date		Real outstanding	0,84% Prepayment vector	Remaining at the end of the month	Average Single monthly mortality	CPR	Monthly Single monthly mortality	CPR
	1.000.000.000,00							14,89%
01-03-08	983.198.305,74	976.435.129,38	95,07%	99,31%	0,11%	1,37%	0,69%	7,95%
01-04-08	966.285.440,27	952.662.239,93	94,28%	98,59%	0,20%	2,40%	0,73%	8,38%
01-05-08	949.260.668,01	930.835.751,50	93,49%	98,06%	0,24%	2,90%	0,54%	6,28%
01-06-08	932.123.248,50	907.689.879,57	92,70%	97,38%	0,29%	3,48%	0,69%	8,01%
01-07-08	914.872.436,40	885.357.681,86	91,93%	96,77%	0,33%	3,86%	0,62%	7,20%
01-08-08	897.507.481,43	863.960.300,33	91,16%	96,26%	0,35%	4,07%	0,53%	6,16%
01-09-08	880.027.628,34	843.670.558,23	90,39%	95,87%	0,35%	4,13%	0,41%	4,80%
01-10-08	862.432.116,89	824.248.141,06	89,63%	95,57%	0,35%	4,09%	0,31%	3,64%
01-11-08	844.720.181,80	804.910.667,84	88,88%	95,29%	0,34%	4,05%	0,30%	3,52%
01-12-08	826.891.052,74	786.189.833,31	88,14%	95,08%	0,34%	3,96%	0,22%	2,61%
01-01-09	809.845.819,71	769.075.150,69	87,40%	94,97%	0,32%	3,80%	0,12%	1,41%
01-02-09	792.687.804,04	737.578.327,60	86,67%	93,05%	0,42%	4,96%	2,02%	21,72%
01-03-09	775.416.259,51	714.333.057,09	85,94%	92,12%	0,45%	5,32%	0,99%	11,30%
01-04-09	758.030.434,92	691.712.691,62	85,22%	91,25%	0,48%	5,62%	0,95%	10,78%
01-05-09	740.529.574,13	672.657.075,33	84,51%	90,83%	0,48%	5,60%	0,46%	5,34%
01-06-09	722.912.915,98	649.458.376,27	83,80%	89,84%	0,51%	5,94%	1,10%	12,39%
01-07-09	706.575.972,04	628.042.055,64	83,10%	88,89%	0,53%	6,22%	1,06%	12,02%
01-08-09	690.130.931,99	608.442.583,96	82,40%	88,16%	0,55%	6,36%	0,81%	9,32%
01-09-09	673.577.080,59	588.399.664,21	81,71%	87,35%	0,56%	6,54%	0,92%	10,47%
01-10-09	656.913.697,88	558.373.656,15	81,02%	85,00%	0,65%	7,50%	2,70%	27,96%
01-11-09	640.140.059,12	546.582.451,28	80,34%	85,38%	0,61%	7,03%	-0,45%	-5,58%
01-12-09	623.255.434,78	524.412.827,74	79,67%	84,14%	0,64%	7,39%	1,46%	16,15%
01-01-10	607.541.942,76	502.488.565,22	79,00%	82,71%	0,68%	7,81%	1,70%	18,62%
01-02-10	591.724.479,81	484.398.653,97	78,34%	81,86%	0,69%	7,95%	1,02%	11,61%
01-03-10	575.802.357,97	462.490.180,29	77,68%	80,32%	0,73%	8,39%	1,88%	20,39%
01-04-10	559.774.884,77	445.175.506,67	77,03%	79,53%	0,74%	8,49%	0,99%	11,23%
01-05-10	543.641.363,11	426.518.415,14	76,39%	78,46%	0,76%	8,70%	1,35%	15,03%
01-06-10	527.401.091,32	407.916.186,25	75,75%	77,34%	0,78%	8,92%	1,42%	15,73%
01-07-10	512.913.978,03	392.034.614,65	75,11%	76,43%	0,79%	9,05%	1,18%	13,26%
01-08-10	498.331.008,33	375.007.380,72	74,48%	75,25%	0,81%	9,29%	1,54%	17,03%
01-09-10	483.651.547,99	360.622.262,01	73,86%	74,56%	0,81%	9,32%	0,92%	10,47%
01-10-10	468.874.958,54	345.367.811,62	73,24%	73,66%	0,82%	9,44%	1,21%	13,61%
01-11-10	454.000.597,34	329.717.649,74	72,62%	72,62%	0,84%	9,61%	1,40%	15,60%

FECHA	DC'S	PRINCIPAL DISPONIBLE PARA AMORTIZAR	SERIE A	SERIE B	SERIE C	SERIE D	SUMA A+B+C+D	SERIE E (F.RESERVA)	AMORTIZACION SERIE A	VIDA MEDIA A	AMORTIZACION SERIE B	VIDA MEDIA B	AMORTIZACION SERIE C	VIDA MEDIA C	AMORTIZACION SERIE D	VIDA MEDIA D	AMORTIZACION SERIE E	VIDA MEDIA E
		1.000.000.000,00	0,00															
21-09-07		1.000.000.019,10	929.000.000,00	27.000.000,00	17.500.000,00	26.500.000,00	1.000.000.000,00	20.000.000,00	0,00	0	0,00	0	0,00	0	0,00	0	0	0
13-10-07	0	976.724.132,90	0	929.000.000,00	27.000.000,00	17.500.000,00	26.500.000,00	1.000.000.000,00	0,00	0	0,00	0	0,00	0	0,00	0	0	0
13-11-07	0	953.670.565,23	0	929.000.000,00	27.000.000,00	17.500.000,00	26.500.000,00	1.000.000.000,00	0,00	0	0,00	0	0,00	0	0,00	0	0	0
13-12-07	0	930.837.304,94	0	929.000.000,00	27.000.000,00	17.500.000,00	26.500.000,00	1.000.000.000,00	0,00	0	0,00	0	0,00	0	0,00	0	0	0
13-01-08	0	908.222.456,11	0	929.000.000,00	27.000.000,00	17.500.000,00	26.500.000,00	1.000.000.000,00	0,00	0	0,00	0	0,00	0	0,00	0	0	0
13-02-08	1	956.796.292,75	0	929.000.000,00	27.000.000,00	17.500.000,00	26.500.000,00	1.000.000.000,00	0,00	0	0,00	0	0,00	0	0,00	0	0	0
13-03-08	0	934.775.445,49	0	929.000.000,00	27.000.000,00	17.500.000,00	26.500.000,00	1.000.000.000,00	0,00	0	0,00	0	0,00	0	0,00	0	0	0
13-04-08	0	910.994.956,39	0	929.000.000,00	27.000.000,00	17.500.000,00	26.500.000,00	1.000.000.000,00	0,00	0	0,00	0	0,00	0	0,00	0	0	0
13-05-08	1	887.442.831,68	112.557.168	929.000.000,00	27.000.000,00	17.500.000,00	26.500.000,00	1.000.000.000,00	112.557.168,32	-102.877.251.843	0,00	0	0,00	0	0,00	0	0	0
13-06-08	0	864.117.104,34	0	816.442.831,68	27.000.000,00	17.500.000,00	26.500.000,00	887.442.831,68	0,00	0	0,00	0	0,00	0	0,00	0	0	0
13-07-08	0	841.015.823,90	0	816.442.831,68	27.000.000,00	17.500.000,00	26.500.000,00	887.442.831,68	0,00	0	0,00	0	0,00	0	0,00	0	0	0
13-08-08	1	816.137.056,35	69.305.775	816.442.831,68	27.000.000,00	17.500.000,00	26.500.000,00	887.442.831,68	69.305.775,33	-56.969.347.319	0,00	0	0,00	0	0,00	0	0	0
13-09-08	0	795.478.984,00	0	747.137.056,35	27.000.000,00	17.500.000,00	26.500.000,00	818.137.056,35	0,00	0	0,00	0	0,00	0	0,00	0	0	0
13-10-08	0	773.039.405,31	0	747.137.056,35	27.000.000,00	17.500.000,00	26.500.000,00	818.137.056,35	0,00	0	0,00	0	0,00	0	0,00	0	0	0
13-11-08	1	750.816.734,78	67.320.322	747.137.056,35	27.000.000,00	17.500.000,00	26.500.000,00	818.137.056,35	67.320.321,57	-49.143.834.747	0,00	0	0,00	0	0,00	0	0	0
13-12-08	0	728.809.002,82	0	679.816.734,78	27.000.000,00	17.500.000,00	26.500.000,00	750.816.734,78	0,00	0	0,00	0	0,00	0	0,00	0	0	0
13-01-09	0	707.802.583,00	0	679.816.734,78	27.000.000,00	17.500.000,00	26.500.000,00	750.816.734,78	0,00	0	0,00	0	0,00	0	0,00	0	0	0
13-02-09	1	686.999.367,45	63.817.367	679.816.734,78	27.000.000,00	17.500.000,00	26.500.000,00	750.816.734,78	63.817.367,34	-40.715.480.360	0,00	0	0,00	0	0,00	0	0	0
13-03-09	0	666.397.603,50	0	615.999.367,45	27.000.000,00	17.500.000,00	26.500.000,00	686.999.367,45	0,00	0	0,00	0	0,00	0	0,00	0	0	0
13-04-09	0	645.995.533,26	0	615.999.367,45	27.000.000,00	17.500.000,00	26.500.000,00	686.999.367,45	0,00	0	0,00	0	0,00	0	0,00	0	0	0
13-05-09	1	625.791.493,49	61.207.874	615.999.367,45	27.000.000,00	17.500.000,00	26.500.000,00	686.999.367,45	61.207.873,95	-33.603.122.801	0,00	0	0,00	0	0,00	0	0	0
13-06-09	0	605.783.715,51	0	554.791.493,49	27.000.000,00	17.500.000,00	26.500.000,00	625.791.493,49	0,00	0	0,00	0	0,00	0	0,00	0	0	0
13-07-09	0	587.130.764,92	0	554.791.493,49	27.000.000,00	17.500.000,00	26.500.000,00	625.791.493,49	0,00	0	0,00	0	0,00	0	0,00	0	0	0
13-08-09	1	568.658.883,92	57.132.610	554.791.493,49	27.000.000,00	17.500.000,00	26.500.000,00	625.791.493,49	57.132.609,57	-26.109.602.574	0,00	0	0,00	0	0,00	0	0	0
13-09-09	0	550.366.509,77	0	497.658.883,92	27.000.000,00	17.500.000,00	26.500.000,00	568.658.883,92	0,00	0	0,00	0	0,00	0	0,00	0	0	0
13-10-09	0	532.252.092,90	0	497.658.883,92	27.000.000,00	17.500.000,00	26.500.000,00	568.658.883,92	0,00	0	0,00	0	0,00	0	0,00	0	0	0
13-11-09	1	514.114.096,80	54.344.787	497.658.883,92	27.000.000,00	17.500.000,00	26.500.000,00	568.658.883,92	54.344.787,12	-19.835.847.298	0,00	0	0,00	0	0,00	0	0	0
13-12-09	0	496.550.997,94	0	443.314.096,80	27.000.000,00	17.500.000,00	26.500.000,00	514.314.096,80	0,00	0	0,00	0	0,00	0	0,00	0	0	0
13-01-10	0	479.974.774,04	0	443.314.096,80	27.000.000,00	17.500.000,00	26.500.000,00	514.314.096,80	0,00	0	0,00	0	0,00	0	0,00	0	0	0
13-02-10	1	463.560.098,15	23.909.957	443.314.096,80	27.000.000,00	17.500.000,00	26.500.000,00	514.314.096,80	23.909.957,42	-6.527.418.375	0,00	0	0,00	0	0,00	0	0	0
13-03-10	0	447.305.575,00	0	419.404.139,38	27.000.000,00	17.500.000,00	26.500.000,00	490.404.139,38	0,00	0	0,00	0	0,00	0	0,00	0	0	0
13-04-10	0	431.209.821,09	0	419.404.139,38	27.000.000,00	17.500.000,00	26.500.000,00	490.404.139,38	0,00	0	0,00	0	0,00	0	0,00	0	0	0
13-05-10	1	415.271.464,59	41.475.339	419.404.139,38	27.000.000,00	17.500.000,00	26.500.000,00	490.404.139,38	41.475.338,93	-7.631.462.364	0,00	0	0,00	0	0,00	0	1.459.932	-268.627.475
13-06-10	0	399.489.145,25	0	377.928.800,45	27.000.000,00	17.500.000,00	26.500.000,00	448.928.800,45	0,00	0	0,00	0	0,00	0	0,00	0	0	0
13-07-10	0	385.259.056,15	0	377.928.800,45	27.000.000,00	17.500.000,00	26.500.000,00	448.928.800,45	0,00	0	0,00	0	0,00	0	0,00	0	0	0
13-08-10	1	371.168.058,95	39.626.991	377.928.800,45	27.000.000,00	17.500.000,00	26.500.000,00	448.928.800,45	39.626.990,92	-3.645.683.165	0,00	0	0,00	0	0,00	0	1.394.870	-128.328.047
13-09-10	0	357.214.951,69	0	338.301.809,53	27.000.000,00	17.500.000,00	26.500.000,00	409.301.809,53	0,00	0	0,00	0	0,00	0	0,00	0	0	0
13-10-10	0	343.398.542,54	0	338.301.809,53	27.000.000,00	17.500.000,00	26.500.000,00	409.301.809,53	0,00	0	0,00	0	0,00	0	0,00	0	0	0
13-11-10	1	328.717.649,74	47.077.032	338.301.809,53	27.000.000,00	17.500.000,00	26.500.000,00	409.301.809,53	47.077.032,43	0,00	0	0	0,00	0	0,00	0	0	1.657.112
13-12-10	0	316.171.101,50	0	291.224.777,10	27.000.000,00	17.500.000,00	26.500.000,00	362.224.777,10	0,00	0	0,00	0	0,00	0	0,00	0	0	0
13-01-11	0	303.790.329,94	0	291.224.777,10	27.000.000,00	17.500.000,00	26.500.000,00	362.224.777,10	0,00	0	0,00	0	0,00	0	0,00	0	0	0
13-02-11	1	291.531.053,41	38.186.596	291.224.777,10	27.000.000,00	17.500.000,00	26.500.000,00	362.224.777,10	38.186.596,33	3.513.166.862	0,00	0	0,00	0	0,00	0	1.344.168	123.663.474
13-03-11	0	279.392.221,25	0	253.038.180,77	27.000.000,00	17.500.000,00	26.500.000,00	324.038.180,77	0,00	0	0,00	0	0,00	0	0,00	0	0	0
13-04-11	0	267.372.791,70	0	253.038.180,77	27.000.000,00	17.500.000,00	26.500.000,00	324.038.180,77	0,00	0	0,00	0	0,00	0	0,00	0	0	0
13-05-11	1	256.471.731,76	36.059.322	253.038.180,77	27.000.000,00	17.500.000,00	26.500.000,00	324.038.180,77	36.059.321,65	6.526.737.219	0,00	0	0,00	0	0,00	0	0	1.269.288
13-06-11	0	243.688.017,15	0	216.978.859,12	27.000.000,00	17.500.000,00	26.500.000,00	287.978.859,12	0,00	0	0,00	0	0,00	0	0,00	0	0	0
13-07-11	0	233.606.863,84	0	216.978.859,12	27.000.000,00	17.500.000,00	26.500.000,00	287.978.859,12	0,00	0	0,00	0	0,00	0	0,00	0	0	0
13-08-11	1	223.425.869,21	32.045.863	216.978.859,12	27.000.000,00	17.500.000,00	26.500.000,00	287.978.859,12	32.045.862,54	8.748.520.474	0,00	0	0,00	0	0,00	0	1.128.014	307.947.921
13-09-11	0	213.444.166,73	0	184.932.996,57	27.000.000,00	17.500.000,00	26.500.000,00	255.932.996,57	0,00	0	0,00	0	0,00	0	0,00	0	0	0