



F.T.H. HIPOTEBANSA XI

FRANCISCO FORTES CLAVERO

ANALYST

SANTANDER DE TITULIZACION, S.G.F.T, S.A.

CIUDAD GRUPO SANTANDER

28660 BOADILLA DEL MONTE

ffortes@gruposantander.com

Tel: 912893290



NAME OF THE FUND:

F.T.H. HIPOTEBANSA XI

INFORMATION AT:

QUARTER/SEMESTER:

November 15, 2010 - February 15, 2011

YEAR:

2011

Acting on behalf of Santander de Titulización S.G.F.T., S.A. as General Manager:	Signature:
IGNACIO ORTEGA GAVARA - GENERAL MANAGER	

I. DATA OF THE FUND

Constitution Date	November 26, 2002	Paying Agent	BANCO SANTANDER	
Disbursement Date	November 29, 2002	Negotiation Market	AIAF	
Final Date of Redemption	February 15, 2035	Ratings Agencies	MOODY'S ESPAÑA	
			STANDARD & POORS	
Management Company	SANTANDER DE TITULIZACION, S.G.F.T, S.A.	Rating	Initial	Current
Credit Rights 's Seller	BANCO SANTANDER	CLASS A	Aaa/AAA	Aaa/AAA
		CLASS B	A2/A	A2/A+

II. SECURITIES ISSUED CHARGED TO THE FUND: SECURITISATION BONDS

CLASS PRIORITY ISIN CODE	NUM BONDS	NOMINAL			
			Initial	Current	%Act/In
CLASS A ES0338447008	10.408	Nominal per Bond	100.000,00	26.186,34	
		Total Nominal	1.040.800.000,00	272.547.426,72	26,19 %
CLASS B ES0338447016	212	Nominal per Bond	100.000,00	77.136,05	
		Total Nominal	21.200.000,00	16.352.842,60	77,14 %

REDEMPTION AND INTEREST OF THE BONDS					
Current			Next		
Payment Date of the Current Period February 15, 2011			Next Payment Date May 16, 2011		
	Redemption of the Bonds	Gross Interest	Interest Rate	Gross Interest Next Coupon	Net Interest Next Coupon
CLASS A	980,14 €	89,56 €	1,3330 %	87,27 €	70,69 €
CLASS B	2.887,18 €	306,76 €	1,5430 %	297,55 €	241,03 €
Accrued amortisation due not payed	0,00 €				
Scheduled Amortisation	NO				



III. ASSET PURCHASED BY THE FUND: CREDIT RIGHTS

CREDIT RIGHTS	ISSUE DATE	CURRENT DATE
Number of CR's	13.082	5.781
CR's Outstanding to be amortised	1.062.000.934,18	288.900.230,44
CR's Outstanding per Loan to be amortised	81.180,32	49.974,09
Interest Rate	4,46 %	2,09 %

PREPAYMENT RATE	CURRENT SITUATION
Monthly Single Rate	3,49 %
Average Monthly Single Rate	10,85 %
Constant Prepayment Rate from Constitution	10,65 %

CURRENT DELINQUENCY	Up to 1 month	From 1 to 6 months	Greater than 6 months
Debt Due (Principal + Interest)	10.452,84	55.574,31	4.955,69
Debt to be amortised	0,00	0,00	288.843.689,95
Total Debt	10.452,84	55.574,31	288.848.645,64

F.T.H. HIPOTEBANSA XI

QUARTERLY BONDS PAYOUT REPORT

February 15, 2011

BONDS. PRINCIPAL	
Previous Balance	299.713.648,60 €
Principal Amortised	10.813.379,28 €
Outstanding Balance	288.900.269,32 €
% of Initial Balance	27,20 %
Principal accrued and unpaid	0,00 €

INTEREST PAID	
CLASS A	932.140,48 €
CLASS B	65.033,12 €
Interest accrued and unpaid	0,00 €

DATA	
Determination Date	February 08, 2011
Payment Date	February 15, 2011
Last Payment Date	November 15, 2010
Number of Days (Act/360)	92
Reference Interest Rate (%)	1,093 %
Next Payment Date	May 16, 2011

RESIDUAL LIFE (YEARS)		
	INITIAL	February 15, 2011
CLASS A	6,7	3,46
CLASS B	12,8	3,47

F.T.H. HIPOTEBANSA XI

QUARTERLY COLLATERAL REPORT

February 15, 2011

PRINCIPAL	
Previous Balance	299.713.677,26 €
Principal Amortised	10.813.446,82 €
Outstanding Balance	288.900.230,44 €
Number of Credit Rights	5.781
LTV	37,54%

INTEREST	
Interest received during relevant period	1.542.078,47 €
Interest accrued during relevant period	940.234,57 €

PRINCIPAL BALANCE IN ARREARS					
	UP to 30 DAYS	30 to 60 DAYS	60 to 90 DAYS	90 to 180 DAYS	> 180 DAYS
Principal Balance in Arrears	8.948,50 €	24.821,51 €	11.048,10 €	9.355,29 €	2.367,09 €
Interest accrued on Credit Rights in Arrears	1.504,34 €	5.498,25 €	2.449,38 €	2.401,78 €	2.588,60 €
Outstanding Balance	1.698.486,13 €	2.196.619,47 €	597.374,00 €	297.417,10 €	1.033.353,82 €
Number of Credit Rights	29	28	13	6	70
% of Outstanding Balance	0,59 %	0,76 %	0,21 %	0,10 %	0,36%

(1) This report does not include loans in arrears from 1 to 15 days, as it is considered a technical arrear with a high percentage of recovery.

F.T.H. HIPOTEBANSA XI

QUARTERLY COLLATERAL REPORT

February 15, 2011

CONTENTIOUS / JUDICIAL	
Last balance	1.260.343,10 €
Difference in Actual Period	-294.016,00 €
Current balance	966.327,10 €
Contentious CR's number	70

TRANSITORY PROPERTIES	
Last balance	615.153,39 €
Difference in Actual Period	187.874,61 €
Current balance	803.028,00 €
Transitory properties CR's number	17

NET LOSSES	
Last balance	112.078,04 €
Difference in Actual Period	9.988,77 €
Current balance	122.066,81 €

F.T.H. HIPOTEBANSA XI

QUARTERLY REPORT - ALLOCATION OF CASH

February 15, 2011

TOTAL CASH RECEIVED END OF PERIOD	12.375.629,02 €
CASH RECEIVED - PRINCIPAL	
Amortisation of Credit Rights	10.572.900,72 €
CASH RECEIVED - INTEREST	
Interest received from Credit Rights	1.542.078,47 €
Interest received under GIC	51.038,23 €
CONTENTIOUS	17.688,61 €
INCOMES/EXPENSES OF TRANSTORY PROPERTIES	56.650,83 €
RESERVE FUNDS	135.168,08 €
OTHERS	104,08 €

TREASURY ACCOUNT STATEMENT	6.266.252,88 €
PRINCIPAL RESERVE FUND	
Previous Balance	2.997.136,77 €
Period utilization	108.134,47 €
Outstanding Balance	2.889.002,30 €
PRINCIPAL RESERVE FUND	
Previous Balance	3.404.284,19 €
Period utilization	27.033,61 €
Outstanding Balance	3.377.250,58 €
WITHHOLDING TAXES	0,00 €
ISSUE EXPENSES WITHHELD	0,00 €
OTHERS	0,00 €

TOTAL CASH PAID END OF PERIOD	12.375.629,02 €
ORDINARY EXPENSES	13.097,14 €
MANAGEMENT FEE	22.663,28 €
SWAP A COLLECTION	-932.128,29 €
SWAP A PAYMENT	1.176.577,13 €
SWAP B COLLECTION	-65.032,21 €
SWAP B PAYMENT	70.594,63 €
CLASS A INTEREST	932.140,48 €
CLASS A REDEMPTION	10.201.297,12 €
CLASS B REDEMPTION	612.082,16 €
CLASS B INTEREST	65.033,12 €
SUBORDINATED LOAN A INTEREST	23.725,44 €
SUBORDINATED LOAN B INTEREST	0,00 €
SUBORDINATED LOAN A REDEMPTION	135.168,08 €
SUBORDINATED LOAN B REDEMPTION	0,00 €
ADMINISTRATION FEE	6.000,00 €
VARIABLE FEE	114.410,94 €

F.T.H. HIPOTEBANSA XI

CREDIT ENHACEMENT AND SUBORDINATED LOAN

February 15, 2011

CREDIT ENHACEMENT		
CONCEPTS	INITIAL	February 15, 2011
SUBORDINATED ISSUE	2,00 %	5,66 %
PRINCIPAL RESERVE FUND	10.620.000,00 € (1,00 %)	2.889.002,30 € 1,00%
SECONDARY RESERVE FUND	5.310.000,00 € (0,50 %)	3.377.250,58 € 1,14%

SUBORDINATED LOANS		
CONCEPTS	INITIAL	February 15, 2011
SUBORDINATED LOAN A		
Total Outstanding Subordinated Loan	17.045.178,00 €	6.267.976,21 €
Interest Rate	3,860 %	1,490%

F.T.H. HIPOTEBANSA XI

TRIGGERS OF THE MODEL

February 15, 2011

RESERVE FUND's TRIGGERS

IF 1) IS HIGHER THAN 2) RESERVE FUNDS WILL NOT BE REDUCED	
1) 99% PREVIOUS BTA BALANCE	296.716.512,11 €
2) CREDIT RIGHTS OUTSTANDING BALANCE (ARREARS < 90 DAYS) + CR'S REDEMPTION	298.142.360,24 €

RESERVE FUND HAS DECREASED IN THIS PERIOD

BOND's TRIGGERS

IF 1) IS HIGHER THAN 2) CLASS B IS NOT AMORTISED	
1) CREDIT RIGHTS IN ARREARS OVER 90 DAYS	1.330.770,92 €
2) 4% CREDIT RIGHTS OUTSTANDING BALANCE	11.556.009,22 €

CLASS B IS AMORTIZED

F.T.H. HIPOTEBANSA XI

DEFINITIONS

February 15, 2011

DETERMINATION DATE Means the date in which the Gestora will carry out the necessary calculations, on behalf of the Fund, for the distribution of the available funds at this date, according with the Order of Priority of Payments.

All the information regarding the Assets (Outstading Balance of the Credit Rights, arrears' tables, transitory properties, stratification tables, etc.) are refered to this mentioned date.

NET LOSSES Those loans which the Originator considers that will not recover (net of recoveries).

TRANSITORY PROPERTIES Those assets in the balance of the Fund as a consequence of a judicial or non-judicial process.

CONTENTIOUS / JUDICIAL Loans in which the Originator will take legal actions. This amount is included in the bucket > 180 days in arrears.

**FONDO DE TITULIZACIÓN DE ACTIVOS
HIPOTEBANSA 11**

LOAN TO VALUE

Report date: February 15th 2011

LTV				
	OUTS, BALANCE	% OUTSTANDING	NUMBER LOANS	% NUM LOANS
0-9,99	7.315.188,16 €	2,53%	666	11,48%
10-19,99	18.891.579,58 €	6,54%	720	12,41%
20-29,99	31.244.988,96 €	10,82%	764	13,17%
30-39,99	46.744.497,96 €	16,18%	866	14,93%
40-49,99	46.774.950,81 €	16,19%	757	13,05%
50-59,99	73.596.320,26 €	25,48%	1.217	20,98%
60-69,99	52.388.144,61 €	18,14%	677	11,67%
70-79,99	11.906.700,09 €	4,12%	133	2,29%

**FONDO DE TITULIZACIÓN DE ACTIVOS
HIPOTEBANSA 11**

Report date: February 15th 2011

ARREARS PERFORMANCE						
	06/11/2009	08/02/2010	10/05/2010	09/08/2010	06/11/2010	08/02/2011
UP TO 30 DAYS	0,526%	0,559%	0,523%	0,437%	0,470%	0,588%
30 TO 60 DAYS	0,671%	0,977%	0,613%	0,530%	0,722%	0,760%
60 TO 90 DAYS	0,296%	0,515%	0,383%	0,248%	0,129%	0,207%
90 TO 180 DAYS	0,073%	0,075%	0,142%	0,066%	0,049%	0,103%
OVER 180 DAYS	0,358%	0,349%	0,367%	0,471%	0,443%	0,358%

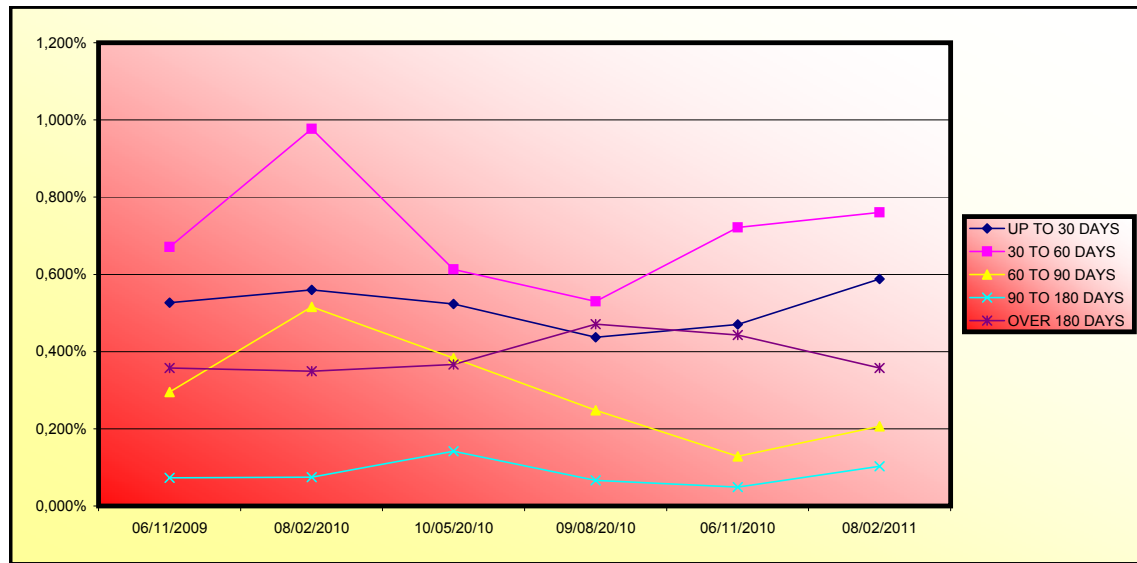

PREPAGOS - HIPOTEBANSA 11

15-feb-11

Fecha	Balance Teórico	Balance Real	0,93% Vector Prepago	Tasa Prepago Mensual desde Inicio	Tasa Prepago Anualizada desde Inicio	Tasa Prepago Mensual	Tasa Prepago Mensual Anualizada
					10,85%		
1	1.062.000.934,18		100,00%	100,00%			
2	1.059.170.325,97	1.057.044.700,19	99,07%	99,80%	0,20%	2,38%	0,20%
3	1.056.330.372,16	1.048.809.339,04	98,14%	99,29%	0,36%	4,20%	0,51%
4	1.053.479.859,47	1.037.938.978,94	97,22%	98,52%	0,49%	5,77%	0,77%
5	1.050.618.748,66	1.030.003.541,32	96,32%	98,04%	0,49%	5,77%	0,49%
6	1.047.747.000,34	1.020.972.745,34	95,42%	97,44%	0,52%	6,02%	0,61%
7	1.044.864.574,97	1.010.816.263,76	94,53%	96,74%	0,55%	6,41%	0,72%
8	1.041.971.432,87	1.003.440.878,07	93,64%	96,30%	0,54%	6,26%	0,45%
9	1.039.067.682,10	993.186.004,40	92,77%	95,58%	0,56%	6,55%	0,75%
10	1.036.153.135,33	982.097.638,62	91,90%	94,78%	0,59%	6,89%	0,84%
11	1.033.227.752,45	975.159.555,45	91,04%	94,38%	0,58%	6,71%	0,43%
12	1.030.291.493,18	966.431.750,97	90,19%	93,80%	0,58%	6,74%	0,61%
13	1.027.344.317,10	953.436.130,22	89,35%	92,81%	0,62%	7,19%	1,06%
14	1.024.386.183,63	944.508.540,63	88,52%	92,20%	0,62%	7,22%	0,65%
15	1.021.417.800,39	930.185.073,01	87,69%	91,07%	0,67%	7,71%	1,23%
16	1.018.438.380,94	921.831.922,03	86,87%	90,51%	0,66%	7,66%	0,61%
17	1.015.447.884,27	907.539.469,11	86,06%	89,37%	0,70%	8,08%	1,26%
18	1.012.446.269,20	895.504.918,67	85,26%	88,45%	0,72%	8,30%	1,03%
19	1.009.433.494,41	887.418.518,82	84,46%	87,91%	0,71%	8,23%	0,61%
20	1.006.409.518,43	876.263.237,75	83,67%	87,07%	0,73%	8,37%	0,96%
21	1.003.377.044,29	867.495.065,22	82,89%	86,46%	0,72%	8,36%	0,70%
22	1.000.333.295,73	857.633.882,55	82,12%	85,73%	0,73%	8,42%	0,84%
23	997.278.230,87	804.308.410,78	81,35%	80,65%	0,97%	11,07%	5,93%
24	994.211.807,63	795.545.591,13	80,59%	80,02%	0,96%	10,98%	0,78%
25	991.133.983,79	782.598.464,39	79,84%	78,96%	0,98%	11,14%	1,32%
26	988.044.717,00	770.977.781,30	79,09%	78,03%	0,99%	11,23%	1,18%
27	984.948.536,41	754.651.271,17	78,35%	76,62%	1,02%	11,57%	1,81%
28	981.840.844,62	742.323.934,82	77,62%	75,61%	1,03%	11,69%	1,32%
29	978.721.598,87	731.960.780,33	76,90%	74,79%	1,03%	11,71%	1,08%
30	975.590.756,20	718.984.542,85	76,18%	73,70%	1,05%	11,86%	1,46%
31	972.448.273,51	706.885.021,02	75,47%	72,69%	1,06%	11,98%	1,37%
32	969.294.107,55	689.240.977,47	74,76%	71,11%	1,09%	12,37%	2,18%
33	966.131.551,58	678.185.756,46	74,06%	70,20%	1,10%	12,43%	1,28%
34	962.957.237,72	666.214.919,67	73,37%	69,18%	1,11%	12,54%	1,44%
35	959.771.122,28	658.165.638,87	72,69%	68,58%	1,10%	12,47%	0,88%
36	956.573.161,40	648.651.369,26	72,01%	67,81%	1,10%	12,47%	1,12%
37	953.363.311,04	638.242.081,65	71,34%	66,95%	1,11%	12,52%	1,27%
38	950.141.527,02	627.954.600,79	70,67%	66,09%	1,11%	12,57%	1,28%
39	946.909.556,71	616.446.413,36	70,01%	65,10%	1,12%	12,68%	1,50%
40	943.665.570,52	605.695.422,90	69,36%	64,19%	1,13%	12,75%	1,41%
41	940.409.523,79	594.529.487,85	68,71%	63,22%	1,14%	12,85%	1,50%
42	937.141.371,71	584.960.675,74	68,07%	62,42%	1,14%	12,88%	1,27%
43	933.861.069,29	575.086.536,35	67,43%	61,58%	1,15%	12,94%	1,34%
44	930.568.571,35	565.932.803,00	66,80%	60,82%	1,15%	12,96%	1,24%
45	927.272.799,87	558.118.316,87	66,18%	60,19%	1,15%	12,93%	1,03%
46	923.964.775,39	550.497.713,95	65,56%	59,58%	1,14%	12,90%	1,01%
47	920.644.452,37	542.920.794,56	64,95%	58,97%	1,14%	12,87%	1,02%
48	917.311.785,10	536.549.647,93	64,34%	58,49%	1,13%	12,80%	0,81%
49	913.966.727,70	529.463.736,52	63,74%	57,93%	1,13%	12,76%	0,96%
50	910.609.234,12	520.643.753,84	63,14%	57,18%	1,13%	12,80%	1,30%
51	907.242.586,08	512.492.911,52	62,55%	56,49%	1,14%	12,81%	1,20%
52	903.863.421,61	505.142.636,37	61,97%	55,89%	1,13%	12,79%	1,07%
53	900.471.694,20	498.780.135,48	61,39%	55,39%	1,13%	12,74%	0,89%
54	897.067.357,15	490.788.190,07	60,82%	54,71%	1,13%	12,76%	1,23%
55	893.650.363,60	485.583.354,72	60,25%	54,34%	1,12%	12,68%	0,68%
56	890.220.666,50	479.137.057,63	59,69%	53,82%	1,12%	12,64%	0,95%
57	886.836.366,45	471.982.288,71	59,13%	53,22%	1,12%	12,64%	1,12%
58	883.439.484,37	465.857.195,81	58,58%	52,73%	1,12%	12,60%	0,92%
59	880.029.973,50	461.998.838,58	58,03%	52,50%	1,10%	12,48%	0,44%
60	876.607.786,89	458.046.611,10	57,49%	52,25%	1,09%	12,37%	0,47%
61	873.172.877,43	452.371.234,64	56,95%	51,81%	1,09%	12,32%	0,85%
62	869.725.197,85	448.356.935,35	56,42%	51,55%	1,08%	12,22%	0,49%
63	866.268.177,14	439.408.095,80	55,89%	50,72%	1,09%	12,31%	1,60%
64	862.798.304,13	432.865.132,35	55,37%	50,17%	1,09%	12,31%	1,09%
65	859.315.531,03	428.713.233,91	54,85%	49,89%	1,08%	12,22%	0,56%
66	855.819.809,91	423.809.725,84	54,34%	49,52%	1,08%	12,17%	0,74%
67	852.311.092,64	417.767.295,59	53,84%	49,02%	1,07%	12,16%	1,02%
68	848.789.330,93	414.119.779,42	53,33%	48,79%	1,07%	12,06%	0,46%
69	845.278.456,53	408.387.262,86	52,83%	48,31%	1,06%	12,05%	0,97%
70	841.754.529,66	399.894.858,15	52,34%	47,51%	1,07%	12,14%	1,67%
71	838.217.501,81	397.104.484,05	51,85%	47,37%	1,06%	12,02%	0,28%
72	834.667.324,30	392.635.300,03	51,37%	47,04%	1,06%	11,97%	0,70%
73	831.103.948,24	388.690.866,11	50,89%	46,77%	1,05%	11,90%	0,58%
74	827.527.324,58	385.413.737,73	50,41%	46,57%	1,04%	11,80%	0,41%
75	823.941.709,31	379.887.693,57	49,94%	46,11%	1,04%	11,80%	1,00%
76	820.342.763,79	376.132.280,53	49,48%	45,85%	1,03%	11,73%	0,55%
77	816.730.438,47	373.184.766,62	49,01%	45,69%	1,03%	11,63%	0,34%
78	813.104.683,62	370.712.910,40	48,56%	45,59%	1,01%	11,52%	0,22%
79	809.465.449,34	366.289.849,16	48,10%	45,25%	1,01%	11,48%	0,75%
80	805.812.685,52	362.559.930,03	47,65%	44,99%	1,01%	11,42%	0,57%
81	802.186.527,76	357.724.978,07	47,21%	44,59%	1,00%	11,41%	0,89%
82	798.546.889,06	353.824.448,77	46,77%	44,31%	1,00%	11,36%	0,64%
83	794.893.719,32	350.570.091,65	46,33%	44,10%	0,99%	11,29%	0,46%
84	791.226.968,25	347.229.237,07	45,90%	43,88%	0,99%	11,23%	0,49%
85	787.546.585,37	340.966.922,50	45,47%	43,29%	0,99%	11,27%	1,34%
86	783.852.520,02	337.271.256,12	45,04%	43,03%	0,99%	11,22%	0,62%

87	1-ene-10	780.152.853,81	331.682.915,73	44,62%	42,52%	0,99%	11,25%	1,19%	13,39%
88	1-feb-10	776.439.433,47	328.381.940,19	44,21%	42,29%	0,98%	11,19%	0,52%	6,08%
89	1-mar-10	772.712.207,86	324.299.710,78	43,79%	41,97%	0,98%	11,17%	0,77%	8,82%
90	1-abr-10	768.971.125,68	320.856.666,58	43,39%	41,73%	0,98%	11,12%	0,58%	6,75%
91	1-may-10	765.216.135,42	317.821.724,68	42,98%	41,53%	0,97%	11,06%	0,46%	5,38%
92	1-jun-10	761.447.185,41	315.309.819,68	42,58%	41,41%	0,96%	10,98%	0,30%	3,53%
93	1-jul-10	757.737.575,21	312.506.764,97	42,18%	41,24%	0,96%	10,91%	0,40%	4,74%
94	1-ago-10	754.014.173,91	307.861.260,43	41,79%	40,83%	0,96%	10,92%	1,00%	11,36%
95	1-sep-10	750.276.930,25	305.310.872,01	41,40%	40,69%	0,95%	10,84%	0,33%	3,94%
96	1-oct-10	746.525.792,79	302.266.230,38	41,01%	40,49%	0,95%	10,79%	0,50%	5,83%
97	1-nov-10	742.760.709,88	299.713.677,26	40,63%	40,35%	0,94%	10,72%	0,34%	4,03%
98	1-dic-10	738.981.629,70	296.591.158,42	40,25%	40,14%	0,94%	10,68%	0,54%	6,24%
99	1-ene-11	735.193.927,19	291.262.819,72	39,87%	39,62%	0,94%	10,72%	1,29%	14,43%
100	1-feb-11	731.392.143,34	288.900.230,44	39,50%	39,50%	0,93%	10,65%	0,30%	3,49%

1.062.000.000,00
6,00%
0,75%
15-feb-11

69285,54

VIDA RESIDUAL DESDE

3,46

3,47

FECHA	Principal disponible para la amortización	SERIE A	SERIE B	SERIE A		SERIE B	
				PRINCIPAL	VIDA MEDIA	PRINCIPAL	VIDA MEDIA
15-dic-02	0,00	1.040.800.000,00	21.200.000,00	0,00	0,00	0,00	0,00
15-ene-03	0,00	1.040.800.000,00	21.200.000,00	0,00	0,00	0,00	0,00
15-feb-03	24.061.955,24	1.040.800.000,00	21.200.000,00	24.061.955,24	-70.309.033.211,28	0,00	0,00
15-mar-03	0,00	1.016.738.044,76	21.200.000,00	0,00	0,00	0,00	0,00
15-abr-03	0,00	1.016.738.044,76	21.200.000,00	0,00	0,00	0,00	0,00
15-may-03	27.122.715,18	1.016.738.044,76	21.200.000,00	27.122.715,18	-76.838.652.104,94	0,00	0,00
15-jun-03	0,00	989.615.329,58	21.200.000,00	0,00	0,00	0,00	0,00
15-jul-03	0,00	989.615.329,58	21.200.000,00	0,00	0,00	0,00	0,00
15-ago-03	28.718.625,14	989.615.329,58	21.200.000,00	28.718.625,14	-78.717.751.508,74	0,00	0,00
15-sep-03	0,00	960.896.704,44	21.200.000,00	0,00	0,00	0,00	0,00
15-oct-03	0,00	960.896.704,44	21.200.000,00	0,00	0,00	0,00	0,00
15-nov-03	28.661.508,40	960.896.704,44	21.200.000,00	28.661.508,40	-75.924.335.751,60	0,00	0,00
15-dic-03	0,00	932.235.196,04	21.200.000,00	0,00	0,00	0,00	0,00
15-ene-04	0,00	932.235.196,04	21.200.000,00	0,00	0,00	0,00	0,00
15-feb-04	31.604.208,19	932.235.196,04	21.200.000,00	31.604.208,19	-80.811.960.341,83	0,00	0,00
15-mar-04	0,00	900.630.987,85	21.200.000,00	0,00	0,00	0,00	0,00
15-abr-04	0,00	900.630.987,85	21.200.000,00	0,00	0,00	0,00	0,00
15-may-04	34.413.403,21	900.630.987,85	21.200.000,00	34.413.403,21	-84.897.865.719,07	0,00	0,00
15-jun-04	0,00	866.217.584,64	21.200.000,00	0,00	0,00	0,00	0,00
15-jul-04	0,00	866.217.584,64	21.200.000,00	0,00	0,00	0,00	0,00
15-ago-04	29.784.636,27	866.217.584,64	21.200.000,00	29.784.636,27	-70.738.511.141,25	0,00	0,00
15-sep-04	0,00	836.432.948,37	21.200.000,00	0,00	0,00	0,00	0,00
15-oct-04	0,00	836.432.948,37	21.200.000,00	0,00	0,00	0,00	0,00
15-nov-04	75.035.418,16	836.432.948,37	21.200.000,00	75.035.418,16	-171.305.859.659,28	0,00	0,00
15-dic-04	0,00	761.397.530,21	21.200.000,00	0,00	0,00	0,00	0,00
15-ene-05	0,00	761.397.530,21	21.200.000,00	0,00	0,00	0,00	0,00
15-feb-05	40.274.529,57	761.397.530,21	21.200.000,00	40.274.529,57	-88.241.494.287,87	0,00	0,00
15-mar-05	0,00	721.123.000,64	21.200.000,00	0,00	0,00	0,00	0,00
15-abr-05	0,00	721.123.000,64	21.200.000,00	0,00	0,00	0,00	0,00
15-may-05	35.438.913,80	721.123.000,64	21.200.000,00	35.438.913,80	-74.492.596.807,60	0,00	0,00
15-jun-05	0,00	685.684.086,84	21.200.000,00	0,00	0,00	0,00	0,00
15-jul-05	0,00	685.684.086,84	21.200.000,00	0,00	0,00	0,00	0,00
15-ago-05	40.670.101,35	685.684.086,84	21.200.000,00	40.670.101,35	-81.746.903.713,50	0,00	0,00
15-sep-05	0,00	645.013.985,49	21.200.000,00	0,00	0,00	0,00	0,00
15-oct-05	0,00	645.013.985,49	21.200.000,00	0,00	0,00	0,00	0,00
15-nov-05	27.972.838,02	645.013.985,49	21.200.000,00	27.972.838,02	-53.651.903.322,36	0,00	0,00
15-dic-05	0,00	617.041.147,47	21.200.000,00	0,00	0,00	0,00	0,00
15-ene-06	0,00	617.041.147,47	21.200.000,00	0,00	0,00	0,00	0,00
15-feb-06	32.546.658,75	617.041.147,47	21.200.000,00	32.546.658,75	-59.430.198.877,50	0,00	0,00
15-mar-06	0,00	584.494.488,72	21.200.000,00	0,00	0,00	0,00	0,00
15-abr-06	0,00	584.494.488,72	21.200.000,00	0,00	0,00	0,00	0,00
15-may-06	30.608.886,55	584.494.488,72	21.200.000,00	30.608.886,55	-53.167.635.937,35	0,00	0,00
15-jun-06	0,00	553.885.602,17	21.200.000,00	0,00	0,00	0,00	0,00
15-jul-06	0,00	553.885.602,17	21.200.000,00	0,00	0,00	0,00	0,00
15-ago-06	24.588.822,40	553.885.602,17	21.200.000,00	24.588.822,40	-40.448.612.848,00	0,00	0,00
15-sep-06	0,00	529.296.779,77	21.200.000,00	0,00	0,00	0,00	0,00
15-oct-06	0,00	529.296.779,77	21.200.000,00	0,00	0,00	0,00	0,00
15-nov-06	21.033.977,43	529.296.779,77	21.200.000,00	21.033.977,43	-32.665.766.948,79	0,00	0,00
15-dic-06	0,00	508.262.802,34	21.200.000,00	0,00	0,00	0,00	0,00
15-ene-07	0,00	508.262.802,34	21.200.000,00	0,00	0,00	0,00	0,00
15-feb-07	24.321.100,15	508.262.802,34	21.200.000,00	24.321.100,15	-35.533.127.319,15	0,00	0,00
15-mar-07	0,00	483.941.702,19	21.200.000,00	0,00	0,00	0,00	0,00
15-abr-07	0,00	483.941.702,19	21.200.000,00	0,00	0,00	0,00	0,00
15-may-07	19.559.281,65	483.941.702,19	21.200.000,00	19.559.281,65	-26.835.334.423,80	0,00	0,00
15-jun-07	0,00	464.382.420,54	21.200.000,00	0,00	0,00	0,00	0,00
15-jul-07	0,00	464.382.420,54	21.200.000,00	0,00	0,00	0,00	0,00
15-ago-07	19.726.158,91	464.382.420,54	21.200.000,00	19.726.158,91	-25.249.483.404,80	0,00	0,00
15-sep-07	0,00	444.656.261,63	21.200.000,00	0,00	0,00	0,00	0,00
15-oct-07	0,00	444.656.261,63	21.200.000,00	0,00	0,00	0,00	0,00
15-nov-07	13.485.961,17	444.656.261,63	21.200.000,00	13.485.961,17	-16.021.321.869,96	0,00	0,00
15-dic-07	0,00	431.170.300,46	21.200.000,00	0,00	0,00	0,00	0,00
15-ene-08	0,00	431.170.300,46	21.200.000,00	0,00	0,00	0,00	0,00
15-feb-08	19.506.102,29	431.170.300,46	21.200.000,00	19.506.102,29	-21.378.688.109,84	0,00	0,00
15-mar-08	0,00	411.664.198,17	21.200.000,00	0,00	0,00	0,00	0,00
15-abr-08	0,00	411.664.198,17	21.200.000,00	0,00	0,00	0,00	0,00
15-may-08	15.097.836,76	411.664.198,17	21.200.000,00	15.097.836,76	-15.188.423.780,56	0,00	0,00
15-jun-08	0,00	396.566.361,41	21.200.000,00	0,00	0,00	0,00	0,00
15-jul-08	0,00	396.566.361,41	21.200.000,00	0,00	0,00	0,00	0,00
15-ago-08	17.872.437,44	396.566.361,41	21.200.000,00	17.872.437,44	-16.335.407.820,16	0,00	0,00
15-sep-08	0,00	378.693.923,97	21.200.000,00	0,00	0,00	0,00	0,00
15-oct-08	0,00	378.693.923,97	21.200.000,00	0,00	0,00	0,00	0,00
15-nov-08	11.203.992,04	378.693.923,97	21.200.000,00	11.203.992,04	-9.209.681.456,88	0,00	0,00
15-dic-08	0,00	367.489.931,93	21.200.000,00	0,00	0,00	0,00	0,00
15-ene-09	0,00	367.489.931,93	21.200.000,00	0,00	0,00	0,00	0,00
15-feb-09	12.558.585,58	367.489.931,93	21.200.000,00	12.558.585,58	-9.167.767.473,40	0,00	0,00
15-mar-09	0,00	354.931.346,35	21.200.000,00	0,00	0,00	0,00	0,00
15-abr-09	0,00	354.931.346,35	21.200.000,00	0,00	0,00	0,00	0,00
15-may-09	9.842.431,37	354.931.346,35	21.200.000,00	9.375.766,18	-6.009.866.121,50	466.665,19	-299.132.386,67
15-jun-09	0,00	345.555.580,17	20.733.334,81	0,00	0,00	0,00	0,00
15-jul-09	0,00	345.555.580,17	20.733.334,81	0,00	0,00	0,00	0,00
15-ago-09	12.465.400,39	345.555.580,17	20.733.334,81	11.759.811,69	-6.456.136.617,08	705.588,70	-387.368.197,03

1.062.000.000,000
 6,00%
 0,75%
 15-feb-11

69285,54

VIDA RESIDUAL DESDE

3,46

3,47

	Principal	SERIE A		SERIE B		SERIE A		SERIE B	
		PRINCIPAL	VIDA	PRINCIPAL	VIDA	PRINCIPAL	VIDA	PRINCIPAL	VIDA
15-sep-09 1	0,00	333.795.768,48	20.027.746,11	0,00	0,00	0,00	0,00	0,00	0,00
15-oct-09 1	0,00	333.795.768,48	20.027.746,11	0,00	0,00	0,00	0,00	0,00	0,00
15-nov-09 1	12.857.526,27	333.795.768,48	20.027.746,11	12.129.741,76	-5.543.291.986,22	727.784,51	-332.597.519,17		
15-dic-09 1	0,00	321.666.026,72	19.299.961,60	0,00	0,00	0,00	0,00	0,00	0,00
15-ene-10 1	0,00	321.666.026,72	19.299.961,60	0,00	0,00	0,00	0,00	0,00	0,00
15-feb-10 1	12.584.982,31	321.666.026,72	19.299.961,60	11.872.624,82	-4.333.508.059,58	712.357,49	-260.010.483,57		
15-mar-10 1	0,00	309.793.401,90	18.587.604,11	0,00	0,00	0,00	0,00	0,00	0,00
15-abr-10 1	0,00	309.793.401,90	18.587.604,11	0,00	0,00	0,00	0,00	0,00	0,00
15-may-10 1	10.560.215,51	309.793.401,90	18.587.604,11	9.962.467,46	-2.749.641.019,58	597.748,05	-164.978.461,18		
15-jun-10 1	0,00	299.830.934,43	17.989.856,07	0,00	0,00	0,00	0,00	0,00	0,00
15-jul-10 1	0,00	299.830.934,43	17.989.856,07	0,00	0,00	0,00	0,00	0,00	0,00
15-ago-10 1	9.960.464,25	299.830.934,43	17.989.856,07	9.396.664,39	-1.728.986.247,17	563.799,86	-103.739.174,83		
15-sep-10 1	0,00	290.434.270,05	17.426.056,20	0,00	0,00	0,00	0,00	0,00	0,00
15-oct-10 1	0,00	290.434.270,05	17.426.056,20	0,00	0,00	0,00	0,00	0,00	0,00
15-nov-10 1	8.147.583,17	290.434.270,05	17.426.056,20	7.686.399,22	-707.148.727,96	461.183,95	-42.428.923,68		
15-dic-10 1	0,00	282.747.870,83	16.964.872,25	0,00	0,00	0,00	0,00	0,00	0,00
15-ene-11 1	0,00	282.747.870,83	16.964.872,25	0,00	0,00	0,00	0,00	0,00	0,00
15-feb-11 1	10.813.446,82	282.747.870,83	16.964.872,25	10.201.364,92	0,00	612.081,90	0,00		
15-mar-11 1	0,00	272.546.505,91	16.352.790,35	0,00	0,00	0,00	0,00	0,00	0,00
15-abr-11 1	0,00	272.546.505,91	16.352.790,35	0,00	0,00	0,00	0,00	0,00	0,00
15-may-11 1	12.431.174,70	272.546.505,91	16.352.790,35	11.727.523,30	1.043.749.573,50	703.651,40	62.624.974,41		
15-jun-11 1	0,00	260.818.982,61	15.649.138,96	0,00	0,00	0,00	0,00	0,00	0,00
15-jul-11 1	0,00	260.818.982,61	15.649.138,96	0,00	0,00	0,00	0,00	0,00	0,00
15-ago-11 1	11.996.367,95	260.818.982,61	15.649.138,96	11.317.328,26	2.048.436.414,76	679.039,70	122.906.184,89		
15-sep-11 1	0,00	249.501.654,35	14.970.099,26	0,00	0,00	0,00	0,00	0,00	0,00
15-oct-11 1	0,00	249.501.654,35	14.970.099,26	0,00	0,00	0,00	0,00	0,00	0,00
15-nov-11 1	11.582.979,99	249.501.654,35	14.970.099,26	10.927.339,61	2.983.163.713,14	655.640,38	178.989.822,79		
15-dic-11 1	0,00	238.574.314,74	14.314.458,88	0,00	0,00	0,00	0,00	0,00	0,00
15-ene-12 1	0,00	238.574.314,74	14.314.458,88	0,00	0,00	0,00	0,00	0,00	0,00
15-feb-12 1	11.181.753,16	238.574.314,74	14.314.458,88	10.548.823,74	3.850.320.664,87	632.929,42	231.019.239,89		
15-mar-12 1	0,00	228.025.491,00	13.681.529,46	0,00	0,00	0,00	0,00	0,00	0,00
15-abr-12 1	0,00	228.025.491,00	13.681.529,46	0,00	0,00	0,00	0,00	0,00	0,00
15-may-12 1	10.797.180,31	228.025.491,00	13.681.529,46	10.186.019,16	4.634.638.718,61	611.161,15	278.078.323,12		
15-jun-12 1	0,00	217.839.471,84	13.070.368,31	0,00	0,00	0,00	0,00	0,00	0,00
15-jul-12 1	0,00	217.839.471,84	13.070.368,31	0,00	0,00	0,00	0,00	0,00	0,00
15-ago-12 1	10.135.963,58	217.839.471,84	13.070.368,31	9.562.229,79	5.230.539.695,49	573.733,79	313.832.381,73		
15-sep-12 1	0,00	208.277.242,05	12.496.634,52	0,00	0,00	0,00	0,00	0,00	0,00
15-oct-12 1	0,00	208.277.242,05	12.496.634,52	0,00	0,00	0,00	0,00	0,00	0,00
15-nov-12 1	9.648.746,12	208.277.242,05	12.496.634,52	9.102.590,68	5.816.555.442,41	546.155,44	348.993.326,54		
15-dic-12 1	0,00	199.174.651,37	11.950.479,08	0,00	0,00	0,00	0,00	0,00	0,00
15-ene-13 1	0,00	199.174.651,37	11.950.479,08	0,00	0,00	0,00	0,00	0,00	0,00
15-feb-13 1	9.314.656,10	199.174.651,37	11.950.479,08	8.787.411,41	6.423.597.744,10	527.244,68	385.415.864,65		
15-mar-13 1	0,00	190.387.239,96	11.423.234,40	0,00	0,00	0,00	0,00	0,00	0,00
15-abr-13 1	0,00	190.387.239,96	11.423.234,40	0,00	0,00	0,00	0,00	0,00	0,00
15-may-13 1	8.994.475,27	190.387.239,96	11.423.234,40	8.485.354,03	6.957.990.306,30	509.121,24	417.479.418,38		
15-jun-13 1	0,00	181.901.885,93	10.914.113,16	0,00	0,00	0,00	0,00	0,00	0,00
15-jul-13 1	0,00	181.901.885,93	10.914.113,16	0,00	0,00	0,00	0,00	0,00	0,00
15-ago-13 1	8.672.450,27	181.901.885,93	10.914.113,16	8.181.556,86	7.461.579.859,19	490.893,41	447.694.791,55		
15-sep-13 1	0,00	173.720.329,06	10.423.219,74	0,00	0,00	0,00	0,00	0,00	0,00
15-oct-13 1	0,00	173.720.329,06	10.423.219,74	0,00	0,00	0,00	0,00	0,00	0,00
15-nov-13 1	8.368.320,92	173.720.329,06	10.423.219,74	7.894.642,37	7.926.220.942,65	473.678,54	475.573.256,56		
15-dic-13 1	0,00	165.825.686,69	9.949.541,20	0,00	0,00	0,00	0,00	0,00	0,00
15-ene-14 1	0,00	165.825.686,69	9.949.541,20	0,00	0,00	0,00	0,00	0,00	0,00
15-feb-14 1	8.075.821,45	165.825.686,69	9.949.541,20	6.091.280,24	6.676.043.148,12	1.984.541,20	2.175.057.156,70		
15-mar-14 1	0,00	159.734.406,44	7.965.000,00	0,00	0,00	0,00	0,00	0,00	0,00
15-abr-14 1	0,00	159.734.406,44	7.965.000,00	0,00	0,00	0,00	0,00	0,00	0,00
15-may-14 1	7.795.155,40	159.734.406,44	7.965.000,00	7.795.155,40	9.237.259.154,47	0,00	0,00		
15-jun-14 1	0,00	151.939.251,04	7.965.000,00	0,00	0,00	0,00	0,00	0,00	0,00
15-jul-14 1	0,00	151.939.251,04	7.965.000,00	0,00	0,00	0,00	0,00	0,00	0,00
15-ago-14 1	7.379.019,36	151.939.251,04	7.965.000,00	7.379.019,36	9.423.007.719,56	0,00	0,00		
15-sep-14 1	0,00	144.560.231,68	7.965.000,00	0,00	0,00	0,00	0,00	0,00	0,00
15-oct-14 1	0,00	144.560.231,68	7.965.000,00	0,00	0,00	0,00	0,00	0,00	0,00
15-nov-14 1	7.052.840,36	144.560.231,68	7.965.000,00	7.052.840,36	9.655.338.457,25	0,00	0,00		
15-dic-14 1	0,00	137.507.391,32	7.965.000,00	0,00	0,00	0,00	0,00	0,00	0,00
15-ene-15 1	0,00	137.507.391,32	7.965.000,00	0,00	0,00	0,00	0,00	0,00	0,00
15-feb-15 1	6.804.743,51	137.507.391,32	7.965.000,00	6.804.743,51	9.941.730.266,54	0,00	0,00		
15-mar-15 1	0,00	130.702.647,81	7.965.000,00	0,00	0,00	0,00	0,00	0,00	0,00
15-abr-15 1	0,00	130.702.647,81	7.965.000,00	0,00	0,00	0,00	0,00	0,00	0,00
15-may-15 1	6.566.857,46	130.702.647,81	7.965.000,00	6.566.857,46	10.178.629.066,96	0,00	0,00		
15-jun-15 1	0,00	124.135.790,35	7.965.000,00	0,00	0,00	0,00	0,00	0,00	0,00
15-jul-15 1	0,00	124.135.790,35	7.965.000,00	0,00	0,00	0,00	0,00	0,00	0,00
15-ago-15 1	6.325.594,89	124.135.790,35	7.965.000,00	6.325.594,89	10.386.626.817,00	0,00	0,00		
15-sep-15 1	0,00	117.810.195,45	7.965.000,00	0,00	0,00	0,00	0,00	0,00	0,00
15-oct-15 1	0,00	117.810.195,45	7.965.000,00	0,00	0,00	0,00	0,00	0,00	0,00
15-nov-15 1	6.098.741,23	117.810.195,45	7.965.000,00	6.098.741,23	10.575.217.298,20	0,00	0,00		
15-dic-15 1	0,00	111.711.454,22	7.965.000,00	0,00	0,00	0,00	0,00	0,00	0,00
15-ene-16 1	0,00	111.711.454,22	7.965.000,00	0,00	0,00	0,00	0,00	0,00	0,00
15-feb-16 1	5.881.525,79	111.711.454,22	7.965.000,00	5.881.525,79	10.739.666.088,18	0,00	0,00		
15-mar-16 1	0,00	105.829.928,43	7.965.000,00	0,00	0,00	0,00	0,00	0,00	0,00
15-abr-16 1	0,00	105.829.928,43	7.965.000,00	0,00	0,00	0,00	0,00	0,00	0,00
15-may-16 1	113.795.862,61	105.829.928,43	7.965.000,00	105.829.928,43	202.770.142.876,82	7.965.000,00	15.260.940.000,00		