



F.T.A. UCI 7

MARIA JOSE HERENCIAS PALOMINO

ANALYST

SANTANDER DE TITULIZACION, S.G.F.T, S.A.

CIUDAD GRUPO SANTANDER

28660 BOADILLA DEL MONTE

marjherencias@gruposantander.com

Tel: 912893300

II. SECURITIES ISSUED CHARGED TO THE FUND: SECURITISATION BONDS

CLASS PRIORITY ISIN CODE	NUM BONDS	NOMINAL			
			Initial	Current	%Act/In
CLASS A ES0338355003	4.386	Nominal per Bond	100.000,00	10.042,71	
		Total Nominal	438.600.000,00	44.047.326,06	10,04 %
CLASS B ES0338355011	164	Nominal per Bond	100.000,00	20.807,93	
		Total Nominal	16.400.000,00	3.412.500,50	20,81 %

REDEMPTION AND INTEREST OF THE BONDS					
Current			Next		
Payment Date of the Current Period March 17, 2015			Next Payment Date June 17, 2015		
	Redemption of the Bonds	Gross Interest	Interest Rate	Gross Interest Next Coupon	Net Interest Next Coupon
CLASS A	318,06 €	8,60 €	0,2750 %	7,06 €	5,65 €
CLASS B	0,00 €	40,68 €	0,7250 %	38,55 €	30,84 €
Accrued amortisation due not payed	0,00 €				
Scheduled Amortisation	NO				



III. ASSET PURCHASED BY THE FUND: CREDIT RIGHTS

CREDIT RIGHTS	ISSUE DATE	CURRENT DATE
Numbre of CR's	7.938	1.732
CR's Outstanding to be amortised	457.000.004,15	47.459.830,02
CR's Outstanding per Loan to be amortised	57.571,18	27.401,71
Interest Rate	5,00 %	1,84 %

PREPAYMENT RATE	CURRENT SITUATION
Monthly Single Rate	ÁĒ1 %
Average Monthly Single Rate	ÁĒF %
Constant Prepayment Rate from Constitution	FFĒ1 %

CURRENT DELINQUENCY	Up to 1 month	From 1 to 6 months	Greater than 6 months
Debt Due (Principal + Interest)	1.728,01	5.260,29	55.014,79
Debt to be amortised	0,00	0,00	47.418.396,28
Total Debt	1.728,01	5.260,29	47.473.411,07

F.T.A. UCI 7

QUARTERLY BONDS PAYOUT REPORT

March 17th, 2015

BONDS. PRINCIPAL	
Previous Balance	48.854.837,74 €
Principal Amortised	1.395.011,16 €
Outstanding Balance	47.459.826,58 €
% of Initial Balance	10,43%
Principal accrued and unpaid	0,00 €

DATA	
Determination Date	2015/03/10
Payment Date	2015/03/17
Last Payment Date	2014/12/17
Number of Days (Act/360)	90
Reference Interest Rate (%)	0,025%
Next Payment Date	2015/06/17

INTEREST PAID	
CLASS A	37.719,60 €
CLASS B	6.671,52 €
Interest accrued and unpaid	0,00 €

RESIDUAL LIFE (YEARS)		
	INITIAL	March 17th, 2015
CLASS A	6,3	0,4
CLASS B	9,9	0,41

F.T.A. UCI 7

QUARTERLY COLLATERAL REPORT

March 17th, 2015

PRINCIPAL	
Previous Balance	48.854.852,88 €
Principal Amortised	-1.395.022,86 €
Outstanding Balance	47.459.830,02 €
Number of Credit Rights	1.732
LTV	31,11%

INTEREST	
Interest received during relevant period	223.151,72 €
Interest accrued during relevant period	220.099,35 €

PRINCIPAL BALANCE IN ARREARS					
	UP to 30 DAYS	30 to 60 DAYS	60 to 90 DAYS	90 to 180 DAYS	MORE 180 DAYS
Principal Balance in Arrears	1.299,39 €	533,36 €	1.923,07 €	1.690,14 €	35.987,78 €
Interest accrued on Credit Rights in Arrears	428,62 €	250,38 €	353,90 €	509,44 €	19.027,01 €
Outstanding Balance	368.732,41 €	100.222,75 €	82.941,87 €	70.378,31 €	347.067,11 €
Number of Credit Rights	9	2	1	1	9
% of Outstanding Balance	0,78%	0,21%	0,17%	0,15%	0,73%

F.T.A. UCI 7

QUARTERLY COLLATERAL REPORT

March 17th, 2015

TRANSITORY PROPERTIES	
Last balance	0,00 €
Difference in Actual Period	0,00 €
Current balance	0,00 €
Transitory properties CR's number	0

F.T.A. UCI 7

QUARTERLY REPORT - ALLOCATION OF CASH

March 17th, 2015

TOTAL CASH RECEIVED END OF PERIOD	1.616.938,65 €
CASH RECEIVED - PRINCIPAL	
Amortisation of Credit Rights	1.395.022,86 €
CASH RECEIVED - INTEREST	
Interest received from Credit Rights	223.151,72 €
Interest received under GIC	-1.235,93 €
CONTENTIOUS	0,00 €
INCOMES/EXPENSES OF TRANSTORY PROPERTIES	0,00 €
RESERVE FUNDS	0,00 €
OTHERS	0,00 €

TREASURY ACCOUNT STATEMENT	3.412.500,07 €
PRINCIPAL RESERVE FUND	
Previous Balance	3.412.500,07 €
Period utilization	0,00 €
Outstanding Balance	3.412.500,07 €
WITHHOLDING TAXES	0,00 €
ISSUE EXPENSES WITHHELD	0,00 €
OTHERS	0,00 €

TOTAL CASH PAID END OF PERIOD	1.616.938,65 €
ORDINARY EXPENSES	4.395,93 €
SGFT FEE	14.568,75 €
CLASS A INTEREST	37.719,60 €
CLASS B INTEREST	6.671,52 €
CLASS A REDEMPTION	1.395.011,16 €
CLASS B REDEMPTION	0,00 €
SANTANDER SUB LOAN INTEREST	3.662,59 €
UCB SUB LOAN INTEREST	3.662,59 €
ISSUE EXPENSES SANTANDER SUB LOAN REDEMPTION	0,00 €
DEED EXPENSES SANTANDER SUB LOAN REDEMPTION	0,00 €
RESERVE FUND SANTANDER SUB LOAN REDEMPTION	0,00 €
ISSUE EXPENSES UCB SUB LOAN REDEMPTION	0,00 €
DEED EXPENSES UCB SUB LOAN REDEMPTION	0,00 €
RESERVE FUND UCB SUB LOAN REDEMPTION	0,00 €
ADMINISTRATION FEE	6.000,00 €
VARIABLE FEE	145.246,51 €

F.T.A. UCI 7

CREDIT ENHANCEMENT AND SUBORDINATED LOAN

March 17th, 2015

CREDIT ENHANCEMENT		
CONCEPTS	INITIAL	March 17th, 2015
SUBORDINATED ISSUE	3,60 %	7,19%
PRINCIPAL RESERVE FUND	9.100.000,00 € (2,00 %)	3.412.500,07 € 7,19%

SUBORDINATED LOANS		
CONCEPTS	INITIAL	March 17th, 2015
SUBORDINATED LOAN SANTANDER		
Total Outstanding Subordinated Loan	5.473.500,00 €	1.707.335,73 €
Interest Rate	2,210 %	0,84%
SUBORDINATED LOAN UCB		
Total Outstanding Subordinated Loan	5.473.500,00 €	1.707.335,73 €
Interest Rate	2,210 %	0,84%

F.T.A. UCI 7

TRIGGERS OF THE MODEL

BONDS TRIGGERS

1. IF 1.a) IS HIGHER THAN 1.b) CLASS B IS NOT AMORTIZED:	
1.a) CREDIT RGIHTS IN ARREARS OVER 90 DAYS	N/A
1.b) 6,5% CREDIT RIGHTS OUTSTANDING BALANCE	N/A

The Class B can not be amortized until the final payment date, as it is in the minimun amount required.

RESERVE FUND TRIGGERS

1. IF 1.a) IS HIGHER THAN 1.b) RESERVE FUND IS NOT AMORTIZED:	
1.a) CREDIT RGIHTS IN ARREARS OVER 90 DAYS	N/A
1.b) 2,75% CREDIT RIGHTS OUTSTANDING BALANCE	N/A
2. IF 2.a) IS LOWER THAN 2.b) RESERV FUND IS NOT AMORTIZED	
2.a) CREDIT RIGHTS AVERAGE INTEREST RATE	N/A
2.b) BONDS AVERAGE INTEREST RATE + 0,40%	N/A
3. IF 3.a) IS HIGHER THAN 3.b) RESERVE FUND IS OT AMORTIZED:	
3.a) FAILED LOANS	N/A
3.b) 0,025% CREDIT RIGHTS INITIAL BALANCE * N/A PAYMENT DATES	N/A

THE RESERVE FUND IS ON THE MINIMUM LEVEL PERMITTED

F.T.A. UCI 7

DEFINITIONS

DETERMINATION DATE Means the date in which the Gestora will carry out the necessary calculations, on behalf of the Fund, for the distribution of the available funds at this date, according with the Order of Priority of Payments.
All the information regarding the Assets (Outstanding Balance of the Credit Rights, arrears' tables, transitory properties, stratification tables, etc.) are referred to this mentioned date.

TRANSITORY PROPERTIES Those assets in the balance of the Fund as a consequence of a judicial or non-judicial process.

**FONDO DE TITULIZACIÓN DE ACTIVOS
UCI 7**

HISTORICAL ARREARS REPORTS

ARREARS	DECEMBER 2013	MARCH 2014	JUNE 2014	SEPTEMBER 2014	DECEMBER 2014	MARCH 2015
0 a 30 days	0,262%	1,773%	0,408%	1,111%	0,825%	0,777%
30 a 60 days	0,095%	0,238%	0,190%	0,116%	0,166%	0,211%
60 a 90 days	0,232%	0,116%	0,166%	0,175%	0,144%	0,175%
90 a 180 days	0,097%	0,000%	0,073%	0,067%	0,322%	0,148%
>365 days	0,505%	0,404%	0,417%	0,507%	0,522%	0,731%

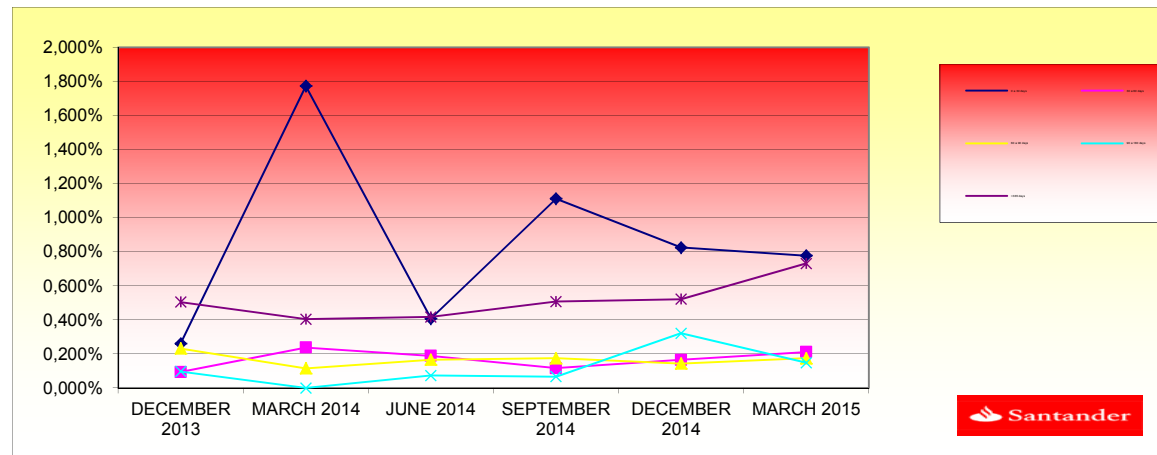

F.T.A.: UCI 7

Contrapartes / Counterpart

Contrato Agreement	Contraparte Counterpart	Rating actual C/P Current rating Short Time	Rating mínimo exigido C/P Minimum rating Short Term
Cuenta de Tesorería / Treasury account	Banco Santander S.A.	P- 2 A- 2	Moodys P-1 S & P A-1

Comentarios/ Comment

LA CONTRAPARTE NO TIENE EL RATING MÍNIMO EXIGIDO. SE HA TRASLADADO LA CUENTA DE TESORERÍA A UNA CONTRAPARTE CON EL RATING MÍNIMO EXIGIDO.

COUNTERPARTY DOES NOT HAVE THE MINIMUM RATING REQUIRED. TREASURY ACCOUNT HAS BEEN TRANSFERRED TO A COUNTERPARTY WITH MINIMUM RATING REQUIRED.

FONDO DE TITULIZACIÓN HIPOTECARIA
UCI 7

L.T.V.

INTERVALO (%)	SALDOS VIVOS	% SALDOS VIVOS	Nº. DE PRESTAMOS	% Nº DE PRESTAMOS
(%)	OUTS. BALANC	% OUTSTANDING	LOANS	% LOANS
0,00 - 9,99	757.493,06	1,5960%	173	10,0000%
10,00 - 19,99	3.649.884,39	7,6903%	244	14,1040%
20,00 - 29,99	8.266.854,98	17,4183%	326	18,8439%
30,00 - 39,99	15.755.385,39	33,1968%	486	28,0925%
40,00 - 49,99	14.433.059,98	30,4106%	388	22,4277%
50,00 - 59,99	4.067.023,13	8,5693%	101	5,8382%
60,00 - 69,99	449.210,25	0,9465%	10	0,5780%
70,00 - 72,84	81.710,12	0,1722%	2	0,1156%

F.T.A. UCI 7

Date	Real outstanding	1,05% Prepayment vector	Remaining at the end of the month	Average Single monthly mortality	CPR	Monthly Single monthly mortality	5,81% CPR	
01/09/2010	334.354.428,6	76.895.093,17	32,48%	23,00%	1,36%	15,20%	0,25%	2,95%
01/10/2010	333.016.204,1	76.260.235,66	32,14%	22,90%	1,36%	15,11%	0,43%	5,01%
01/11/2010	331.691.432,0	75.657.170,26	31,80%	22,81%	1,35%	15,02%	0,39%	4,63%
01/12/2010	330.360.102,2	75.016.465,70	31,47%	22,71%	1,34%	14,93%	0,45%	5,24%
01/01/2011	329.022.182,3	74.237.291,37	31,14%	22,56%	1,33%	14,87%	0,64%	7,37%
01/02/2011	327.677.639,8	73.672.733,61	30,81%	22,48%	1,32%	14,78%	0,35%	4,16%
01/03/2011	326.326.441,7	73.113.164,58	30,49%	22,40%	1,32%	14,69%	0,35%	4,10%
01/04/2011	324.968.555,3	72.518.815,30	30,17%	22,32%	1,31%	14,60%	0,40%	4,68%
01/05/2011	323.623.991,4	71.940.819,66	29,86%	22,23%	1,30%	14,52%	0,38%	4,52%
01/06/2011	322.272.771,9	71.228.436,34	29,55%	22,10%	1,29%	14,46%	0,58%	6,69%
01/07/2011	320.914.863,9	70.585.495,67	29,24%	22,00%	1,29%	14,39%	0,48%	5,65%
01/08/2011	319.550.234,3	70.028.139,73	28,93%	21,91%	1,28%	14,30%	0,37%	4,30%
01/09/2011	318.178.849,8	69.475.765,28	28,63%	21,84%	1,27%	14,22%	0,36%	4,25%
01/10/2011	316.800.676,9	69.047.523,67	28,33%	21,80%	1,26%	14,13%	0,18%	2,19%
01/11/2011	315.433.307,6	68.533.720,91	28,03%	21,73%	1,25%	14,05%	0,31%	3,70%
01/12/2011	314.059.170,0	67.997.337,40	27,74%	21,65%	1,25%	13,97%	0,35%	4,10%
01/01/2012	312.678.230,3	67.324.635,87	27,45%	21,53%	1,24%	13,91%	0,55%	6,43%
01/02/2012	311.290.455,0	66.819.310,63	27,16%	21,47%	1,23%	13,84%	0,31%	3,64%
01/03/2012	309.895.810,2	66.364.853,02	26,88%	21,42%	1,23%	13,75%	0,23%	2,76%
01/04/2012	308.494.261,9	65.905.851,52	26,60%	21,36%	1,22%	13,67%	0,24%	2,85%
01/05/2012	307.112.339,7	65.351.022,94	26,32%	21,28%	1,21%	13,60%	0,40%	4,65%
01/06/2012	305.723.577,0	64.767.945,15	26,04%	21,19%	1,21%	13,54%	0,44%	5,18%
01/07/2012	304.327.940,0	64.208.505,68	25,77%	21,10%	1,20%	13,48%	0,41%	4,80%
01/08/2012	302.925.394,5	63.489.304,61	25,50%	20,96%	1,19%	13,43%	0,66%	7,66%
01/09/2012	301.515.906,5	62.979.758,50	25,24%	20,89%	1,19%	13,36%	0,34%	3,99%
01/10/2012	300.099.441,5	62.521.815,76	24,97%	20,83%	1,18%	13,29%	0,26%	3,06%

01/11/2012	298.697.740,7	62.049.194,21	24,71%	20,77%	1,17%	13,22%	0,29%	3,43%
01/12/2012	297.289.101,5	61.498.417,40	24,45%	20,69%	1,17%	13,16%	0,42%	4,90%
01/01/2013	295.873.489,5	60.836.085,54	24,20%	20,56%	1,16%	13,12%	0,60%	7,01%
01/02/2013	294.450.870,3	60.286.550,00	23,94%	20,47%	1,16%	13,06%	0,42%	4,98%
01/03/2013	293.021.209,1	59.832.386,49	23,69%	20,42%	1,15%	12,99%	0,27%	3,18%
01/04/2013	291.584.471,0	59.386.668,78	23,45%	20,37%	1,15%	12,92%	0,26%	3,03%
01/05/2013	290.169.032,5	58.888.410,09	23,20%	20,29%	1,14%	12,86%	0,36%	4,18%
01/06/2013	288.746.587,4	58.349.548,99	22,96%	20,21%	1,14%	12,81%	0,43%	5,00%
01/07/2013	287.317.101,3	57.896.029,37	22,72%	20,15%	1,13%	12,74%	0,28%	3,35%
01/08/2013	285.880.539,3	57.398.579,31	22,48%	20,08%	1,12%	12,69%	0,36%	4,25%
01/09/2013	284.436.866,2	56.928.546,95	22,25%	20,01%	1,12%	12,63%	0,32%	3,72%
01/10/2013	282.986.047,0	56.442.422,15	22,01%	19,95%	1,11%	12,57%	0,35%	4,07%
01/11/2013	281.545.607,8	55.808.710,54	21,78%	19,82%	1,11%	12,54%	0,62%	7,16%
01/12/2013	280.098.038,5	55.288.775,41	21,55%	19,74%	1,11%	12,49%	0,42%	4,92%
01/01/2014	278.643.303,6	54.799.896,88	21,33%	19,67%	1,10%	12,43%	0,37%	4,31%
01/02/2014	277.181.367,9	54.337.991,92	21,11%	19,60%	1,09%	12,38%	0,32%	3,77%
01/03/2014	275.712.195,5	53.901.689,67	20,89%	19,55%	1,09%	12,32%	0,27%	3,24%
01/04/2014	274.235.750,8	53.299.800,65	20,67%	19,44%	1,09%	12,28%	0,58%	6,79%
01/05/2014	272.772.002,5	52.682.925,97	20,45%	19,31%	1,08%	12,25%	0,63%	7,27%
01/06/2014	271.301.008,6	52.090.647,69	20,24%	19,20%	1,08%	12,22%	0,59%	6,83%
01/07/2014	269.822.733,3	51.481.848,79	20,03%	19,08%	1,08%	12,18%	0,63%	7,27%
01/08/2014	268.337.140,6	50.729.223,31	19,82%	18,91%	1,08%	12,17%	0,92%	10,46%
01/09/2014	266.844.194,1	50.320.155,15	19,61%	18,86%	1,07%	12,12%	0,25%	2,98%
01/10/2014	265.343.857,6	49.885.192,63	19,40%	18,80%	1,07%	12,06%	0,30%	3,59%
01/11/2014	263.846.887,7	49.360.110,50	19,20%	18,71%	1,06%	12,03%	0,49%	5,74%
01/12/2014	262.342.507,9	48.854.852,88	19,00%	18,62%	1,06%	11,98%	0,46%	5,34%
01/01/2015	260.830.681,3	48.418.200,49	18,80%	18,56%	1,05%	11,93%	0,32%	3,77%
01/02/2015	259.311.371,2	47.936.097,75	18,61%	18,49%	1,05%	11,89%	0,42%	4,88%
01/03/2015	257.784.540,5	47.459.830,02	18,41%	18,41%	1,05%	11,85%	0,41%	4,78%

DEAL	455.000.000
MEZZ. DECLINN	7%
MEZZ. STOPS DECLINN	0,75%
VIDA RESIDUAL DESDE	10/03/2015

VIDA MEDIA A	VIDA MEDIA B
---------------------	---------------------

0,40	0,41
------	------

FECHA	PRINCIPAL AVAILABLE	SENIOR NOTES	MEZZANIE NOTES	SERIE A PRINCIPAL	SERIE B PRINCIPAL
			455000000		
		438.600.000	16.400.000		
10/11/2001	0	438.600.000	16.400.000	0	0
10/12/2001	1 11.229.689	438.600.000	16.400.000	11.229.689	0
10/01/2002	1 0	427.370.311	16.400.000	0	0
10/02/2002	1 0	427.370.311	16.400.000	0	0
10/03/2002	1 16.363.372	427.370.311	16.400.000	16.363.372	0
10/04/2002	1 0	411.006.940	16.400.000	0	0
10/05/2002	1 0	411.006.940	16.400.000	0	0
10/06/2002	1 15.812.527	411.006.940	16.400.000	15.812.527	0
10/07/2002	1 0	395.194.413	16.400.000	0	0
10/08/2002	1 0	395.194.413	16.400.000	0	0
10/09/2002	1 15.279.492	395.194.413	16.400.000	15.279.492	0
10/10/2002	1 0	379.914.921	16.400.000	0	0
10/11/2002	1 0	379.914.921	16.400.000	0	0
10/12/2002	1 14.763.703	379.914.921	16.400.000	14.763.703	0
10/01/2003	1 0	365.151.218	16.400.000	0	0
10/02/2003	1 0	365.151.218	16.400.000	0	0
10/03/2003	1 14.264.612	365.151.218	16.400.000	14.264.612	0
10/04/2003	1 0	350.886.606	16.400.000	0	0
10/05/2003	1 0	350.886.606	16.400.000	0	0
10/06/2003	1 13.778.989	350.886.606	16.400.000	13.778.989	0
10/07/2003	1 0	337.107.617	16.400.000	0	0
10/08/2003	1 0	337.107.617	16.400.000	0	0
10/09/2003	1 13.310.533	337.107.617	16.400.000	13.310.533	0
10/10/2003	1 0	323.797.084	16.400.000	0	0

10/11/2003	1	0	323.797.084	16.400.000	0	0
10/12/2003	1	12.851.727	323.797.084	16.400.000	12.851.727	0
10/01/2004	1	0	310.945.357	16.400.000	0	0
10/02/2004	1	0	310.945.357	16.400.000	0	0
10/03/2004	1	12.411.444	310.945.357	16.400.000	12.411.444	0
10/04/2004	1	0	298.533.913	16.400.000	0	0
10/05/2004	1	0	298.533.913	16.400.000	0	0
10/06/2004	1	11.984.061	298.533.913	16.400.000	11.984.061	0
10/07/2004	1	0	286.549.852	16.400.000	0	0
10/08/2004	1	0	286.549.852	16.400.000	0	0
10/09/2004	1	11.573.106	286.549.852	16.400.000	11.573.106	0
10/10/2004	1	0	274.976.746	16.400.000	0	0
10/11/2004	1	0	274.976.746	16.400.000	0	0
10/12/2004	1	11.172.495	274.976.746	16.400.000	11.172.495	0
10/01/2005	1	0	263.804.251	16.400.000	0	0
10/02/2005	1	0	263.804.251	16.400.000	0	0
10/03/2005	1	10.787.773	263.804.251	16.400.000	10.787.773	0
10/04/2005	1	0	253.016.477	16.400.000	0	0
10/05/2005	1	0	253.016.477	16.400.000	0	0
10/06/2005	1	10.415.686	253.016.477	16.400.000	10.415.686	0
10/07/2005	1	0	242.600.792	16.400.000	0	0
10/08/2005	1	0	242.600.792	16.400.000	0	0
10/09/2005	1	10.057.084	242.600.792	16.400.000	9.943.121	113.963
10/10/2005	1	0	232.657.671	16.286.037	0	0
10/11/2005	1	0	232.657.671	16.286.037	0	0
10/12/2005	1	9.699.837	232.657.671	16.286.037	9.065.269	634.569
10/01/2006	1	0	223.592.402	15.651.468	0	0
10/02/2006	1	0	223.592.402	15.651.468	0	0
10/03/2006	1	9.360.375	223.592.402	15.651.468	8.748.014	612.361
10/04/2006	1	0	214.844.388	15.039.107	0	0
10/05/2006	1	0	214.844.388	15.039.107	0	0
10/06/2006	1	9.030.408	214.844.388	15.039.107	8.439.634	590.774
10/07/2006	1	0	206.404.754	14.448.333	0	0
10/08/2006	1	0	206.404.754	14.448.333	0	0
10/09/2006	1	8.715.099	206.404.754	14.448.333	8.144.953	570.147
10/10/2006	1	0	198.259.801	13.878.186	0	0
10/11/2006	1	0	198.259.801	13.878.186	0	0
10/12/2006	1	8.405.645	198.259.801	13.878.186	7.855.743	549.902
10/01/2007	1	0	190.404.059	13.328.284	0	0
10/02/2007	1	0	190.404.059	13.328.284	0	0
10/03/2007	1	8.110.588	190.404.059	13.328.284	7.579.988	530.599
10/04/2007	1	0	182.824.070	12.797.685	0	0
10/05/2007	1	0	182.824.070	12.797.685	0	0
10/06/2007	1	7.821.646	182.824.070	12.797.685	7.309.949	511.696

10/07/2007	1	0	175.514.121	12.285.988	0	0
10/08/2007	1	0	175.514.121	12.285.988	0	0
10/09/2007	1	7.546.161	175.514.121	12.285.988	7.052.487	493.674
10/10/2007	1	0	168.461.634	11.792.314	0	0
10/11/2007	1	0	168.461.634	11.792.314	0	0
10/12/2007	1	7.271.219	168.461.634	11.792.314	6.795.532	475.687
10/01/2008	1	0	161.666.102	11.316.627	0	0
10/02/2008	1	0	161.666.102	11.316.627	0	0
10/03/2008	1	7.011.753	161.666.102	11.316.627	6.553.040	458.713
10/04/2008	1	0	155.113.062	10.857.914	0	0
10/05/2008	1	0	155.113.062	10.857.914	0	0
10/06/2008	1	6.753.094	155.113.062	10.857.914	6.311.303	441.791
10/07/2008	1	0	148.801.759	10.416.123	0	0
10/08/2008	1	0	148.801.759	10.416.123	0	0
10/09/2008	1	6.510.199	148.801.759	10.416.123	6.084.298	425.901
10/10/2008	1	0	142.717.460	9.990.222	0	0
10/11/2008	1	0	142.717.460	9.990.222	0	0
10/12/2008	1	6.265.693	142.717.460	9.990.222	5.855.788	409.905
10/01/2009	1	0	136.861.672	9.580.317	0	0
10/02/2009	1	0	136.861.672	9.580.317	0	0
10/03/2009	1	6.037.890	136.861.672	9.580.317	5.642.888	395.002
10/04/2009	1	0	131.218.784	9.185.315	0	0
10/05/2009	1	0	131.218.784	9.185.315	0	0
10/06/2009	1	5.813.154	131.218.784	9.185.315	5.432.854	380.300
10/07/2009	1	0	125.785.930	8.805.015	0	0
10/08/2009	1	0	125.785.930	8.805.015	0	0
10/09/2009	1	5.602.450	125.785.930	8.805.015	5.235.935	366.515
10/10/2009	1	0	120.549.995	8.438.500	0	0
10/11/2009	1	0	120.549.995	8.438.500	0	0
10/12/2009	1	5.394.886	120.549.995	8.438.500	5.041.949	352.936
10/01/2010	1	0	115.508.045	8.085.563	0	0
10/02/2010	1	0	115.508.045	8.085.563	0	0
10/03/2010	1	5.199.462	115.508.045	8.085.563	4.859.310	340.152
10/04/2010	1	0	110.648.735	7.745.411	0	0
10/05/2010	1	0	110.648.735	7.745.411	0	0
10/06/2010	1	4.996.974	110.648.735	7.745.411	4.670.069	326.905
10/07/2010	1	0	105.978.666	7.418.507	0	0
10/08/2010	1	0	105.978.666	7.418.507	0	0
10/09/2010	1	4.810.921	105.978.666	7.418.507	4.496.188	314.733
10/10/2010	1	0	101.482.478	7.103.773	0	0
10/11/2010	1	0	101.482.478	7.103.773	0	0
10/12/2010	1	4.627.515	101.482.478	7.103.773	4.324.781	302.735
10/01/2011	1	0	97.157.698	6.801.039	0	0
10/02/2011	1	0	97.157.698	6.801.039	0	0

10/03/2011	1	4.456.853	97.157.698	6.801.039	4.165.283	291.570
10/04/2011	1	0	92.992.415	6.509.469	0	0
10/05/2011	1	0	92.992.415	6.509.469	0	0
10/06/2011	1	4.286.244	92.992.415	6.509.469	4.005.836	280.408
10/07/2011	1	0	88.986.579	6.229.061	0	0
10/08/2011	1	0	88.986.579	6.229.061	0	0
10/09/2011	1	4.127.545	88.986.579	6.229.061	3.857.518	270.026
10/10/2011	1	0	85.129.061	5.959.034	0	0
10/11/2011	1	0	85.129.061	5.959.034	0	0
10/12/2011	1	3.970.189	85.129.061	5.959.034	3.710.457	259.732
10/01/2012	1	0	81.418.604	5.699.302	0	0
10/02/2012	1	0	81.418.604	5.699.302	0	0
10/03/2012	1	3.823.221	81.418.604	5.699.302	3.573.104	250.117
10/04/2012	1	0	77.845.500	5.449.185	0	0
10/05/2012	1	0	77.845.500	5.449.185	0	0
10/06/2012	1	3.672.122	77.845.500	5.449.185	3.431.889	240.232
10/07/2012	1	0	74.413.611	5.208.953	0	0
10/08/2012	1	0	74.413.611	5.208.953	0	0
10/09/2012	1	3.533.351	74.413.611	5.208.953	3.302.197	231.154
10/10/2012	1	0	71.111.413	4.977.799	0	0
10/11/2012	1	0	71.111.413	4.977.799	0	0
10/12/2012	1	3.395.393	71.111.413	4.977.799	3.173.265	222.129
10/01/2013	1	0	67.938.149	4.755.670	0	0
10/02/2013	1	0	67.938.149	4.755.670	0	0
10/03/2013	1	3.267.652	67.938.149	4.755.670	3.053.880	213.772
10/04/2013	1	0	64.884.268	4.541.899	0	0
10/05/2013	1	0	64.884.268	4.541.899	0	0
10/06/2013	1	3.136.379	64.884.268	4.541.899	2.931.195	205.184
10/07/2013	1	0	61.953.073	4.336.715	0	0
10/08/2013	1	0	61.953.073	4.336.715	0	0
10/09/2013	1	3.016.371	61.953.073	4.336.715	2.819.038	197.333
10/10/2013	1	0	59.134.035	4.139.382	0	0
10/11/2013	1	0	59.134.035	4.139.382	0	0
10/12/2013	1	2.899.256	59.134.035	4.139.382	2.709.585	189.671
10/01/2014	1	0	56.424.450	3.949.711	0	0
10/02/2014	1	0	56.424.450	3.949.711	0	0
10/03/2014	1	2.790.052	56.424.450	3.949.711	2.607.525	182.527
10/04/2014	1	0	53.816.925	3.767.185	0	0
10/05/2014	1	0	53.816.925	3.767.185	0	0
10/06/2014	1	2.680.143	53.816.925	3.767.185	2.325.458	354.685
10/07/2014	1	0	51.491.467	3.412.500	0	0
10/08/2014	1	0	51.491.467	3.412.500	0	0
10/09/2014	1	2.578.187	51.491.467	3.412.500	2.578.187	0
10/10/2014	1	0	48.913.280	3.412.500	0	0

10/11/2014	1	0	48.913.280	3.412.500	0	0
10/12/2014	1	2.479.557	48.913.280	3.412.500	2.479.557	0
10/01/2015	1	0	46.433.722	3.412.500	0	0
10/02/2015	1	0	46.433.722	3.412.500	0	0
10/03/2015	1	2.386.402	46.433.722	3.412.500	2.386.402	0
10/04/2015	1	0	44.047.320	3.412.500	0	0
10/05/2015	1	0	44.047.320	3.412.500	0	0
10/06/2015	1	2.278.134	44.047.320	3.412.500	2.278.134	0
11/07/2015	1	0	41.769.187	3.412.500	0	0
08/08/2015	1	0	41.769.187	3.412.500	0	0
08/09/2015	1	45.181.696	41.769.187	3.412.500	41.769.187	3.412.500