



SANTANDER CONSUMER SPAIN AUTO 07-1

DESIREE PEREZ MONTORO

ANALYST

SANTANDER DE TITULIZACION, S.G.F.T, S.A.

CIUDAD GRUPO SANTANDER

28660 BOADILLA DEL MONTE

desperez@gruposantander.com

Tel: 912893278



NAME OF THE FUND:

SANTANDER CONSUMER SPAIN AUTO 07-1

INFORMATION AT:

QUARTER/SEMESTER:

June 20, 2012

-

September 20, 2012

YEAR:

2012

Acting on behalf of Santander de Titulización S.G.F.T., S.A. as General Manager:	Signature:
IGNACIO ORTEGA GAVARA - GENERAL MANAGER	

I. DATA OF THE FUND

Constitution Date	May 21, 2007	Paying Agent	SANTANDER CONSUMER	
Disbursement Date	May 25, 2007	Negotiation Market	AIAF	
Final Date of Redemption	September 20, 2022	Ratings Agencies	FITCH RATINGS	
			STANDARD & POORS	
Management Company	SANTANDER DE TITULIZACION, S.G.F.T, S.A.	Rating	Initial	Current
Credit Rights 's Seller	SANTANDER CONSUMER FINANCE	CLASS A	AAA/AAA	AA+/AA-
		CLASS B	A/A	BBB+/BB+
		CLASS C	BBB/BBB	BB/B-
		CLASS D	CC/CCC-	CC/D

II. SECURITIES ISSUED CHARGED TO THE FUND: SECURITISATION BONDS

CLASS PRIORITY ISIN CODE	NUM BONDS	NOMINAL			
			Initial	Current	%Act/In
CLASS A ES0337709002	19.020	Nominal per Bond	100.000,00	6.166,63	
		Total Nominal	1.902.000.000,00	117.289.302,60	6,17 %
CLASS B ES0337709010	780	Nominal per Bond	100.000,00	100.000,00	
		Total Nominal	78.000.000,00	78.000.000,00	100,00 %
CLASS C ES0337709028	200	Nominal per Bond	100.000,00	100.000,00	
		Total Nominal	20.000.000,00	20.000.000,00	100,00 %
CLASS D ES0337709036	400	Nominal per Bond	100.000,00	100.000,00	
		Total Nominal	40.000.000,00	40.000.000,00	100,00 %

REDEMPTION AND INTEREST OF THE BONDS					
Current			Next		
Payment Date of the Current Period September 20, 2012			Next Payment Date December 20, 2012		
	Redemption of the Bonds	Gross Interest	Interest Rate	Gross Interest Next Coupon	Net Interest Next Coupon
CLASS A	2.427,69 €	17,77 €	0,3940 %	6,14 €	4,85 €
CLASS B	0,00 €	239,97 €	0,5240 %	132,46 €	104,64 €
CLASS C	0,00 €	321,74 €	0,8440 %	213,34 €	168,54 €
CLASS D	0,00 €	0,00 €	3,7440 %	946,40 €	747,66 €
Accrued amortisation due not payed	0,00 €				
Scheduled Amortisation	NO				

III. ASSET PURCHASED BY THE FUND: CREDIT RIGHTS

CREDIT RIGHTS	ISSUE DATE	CURRENT DATE
Number of CR's	177.970	64.618
CR's Outstanding to be amortised	2.000.000.001,12	215.289.266,12
CR's Outstanding per Loan to be amortised	11.237,85	3.331,72
Interest Rate	6,67 %	7,12 %

PREPAYMENT RATE	CURRENT SITUATION
Monthly Single Rate	9,32 %
Average Monthly Single Rate	11,69 %
Constant Prepayment Rate from Constitution	8,41 %

CURRENT DELINQUENCY	Up to 1 month	From 1 to 6 months	Greater than 6 months
Debt Due (Principal + Interest)	472.710,59	1.190.979,19	72.273.012,86
Debt to be amortised	0,00	0,00	152.911.536,71
Total Debt	472.710,59	1.190.979,19	225.184.549,57

SANTANDER CONSUMER SPAIN AUTO 07-1

QUARTERLY BONDS PAYOUT REPORT

September 20, 2012

BONDS. PRINCIPAL	
Previous Balance	301.463.966,40 €
Principal Amortised	46.174.663,80 €
Outstanding Balance	255.289.302,60 €
% of Initial Balance	12,15%
Principal accrued and unpaid	0,00 €

DATA	
Determination Date	September 13, 2012
Payment Date	September 20, 2012
Last Payment Date	June 20, 2012
Number of Days (Act/360)	92
Reference Interest Rate (%)	0,244 %
Next Payment Date	December 20, 2012

INTEREST PAID	
CLASS A	337.985,40 €
CLASS B	187.176,60 €
CLASS C	64.348,00 €
CLASS D	0,00 €
Interest accrued and unpaid	5.320.319,01 €

RESIDUAL LIFE (YEARS)		
	INITIAL	September 20, 2012
CLASS A	4,29	0,54
CLASS B	7,17	1,57
CLASS C	7,17	3,16
CLASS D	5,05	3,42

SANTANDER CONSUMER SPAIN AUTO 07-1

QUARTERLY COLLATERAL REPORT

September 20, 2012

PRINCIPAL	
Previous Balance	261.463.880,30 €
Principal Amortised	46.174.614,18 €
Outstanding Balance	215.289.266,12 €
Number of Credit Rights	64.618

INTEREST	
Interest received during relevant period	4.389.680,25 €
Interest accrued during relevant period	4.228.359,70 €

PRINCIPAL BALANCE IN ARREARS					
	UP to 30 DAYS	30 to 60 DAYS	60 to 90 DAYS	90 to 180 DAYS	> 180 DAYS
Principal Balance in Arrears	422.383,70 €	268.244,02 €	289.007,03 €	507.266,14 €	60.890.828,52 €
Interest accrued on Credit Rights in Arrears	50.326,89 €	33.687,05 €	35.833,08 €	56.941,87 €	11.382.184,34 €
Outstanding Balance	8.480.816,05 €	3.224.018,43 €	2.342.973,91 €	2.568.757,89 €	8.490.607,56 €
Number of Credit Rights	1849	659	477	614	9.453
% of Outstanding Balance	3,94 %	1,50 %	1,09 %	1,19 %	3,94%

WRITE OFF	
Cumulative WRITE OFF as of previous balance	74.658.885,38 €
Difference in Actual Period	466.488,60 €
Cumulative WRITE OFF up to date	75.125.373,98 €

SANTANDER CONSUMER SPAIN AUTO 07-1

QUARTERLY COLLATERAL REPORT

September 20, 2012

NET LOSSES	
Last balance	72.342,36 €
Difference in Actual Period	-2.700,00 €
Current balance	69.642,36 €

SANTANDER CONSUMER SPAIN AUTO 07-1

QUARTERLY REPORT - ALLOCATION OF CASH

September 20, 2012

TOTAL CASH RECEIVED END OF PERIOD	80.889.655,90 €
CASH RECEIVED - PRINCIPAL	
Amortisation of Credit Rights	45.702.306,86 €
CASH RECEIVED - INTEREST	
Interest received from Credit Rights	4.389.680,25 €
Interest received under GIC	33.511,49 €
CONTENTIOUS	2.700 €
INCOMES/EXPENSES OF TRANSTORY PROPERTIES	0,00 €
RESERVE FUNDS	30.761.457,30 €
OTHERS	0,00 €

TREASURY ACCOUNT STATEMENT	31.979.856,30 €
PRINCIPAL RESERVE FUND	
Previous Balance	30.761.457,30 €
Period utilization	1.218.399,00 €
Outstanding Balance	31.979.856,30 €
WITHHOLDING TAXES	0,00 €
ISSUE EXPENSES WITHHELD	0,00 €
OTHERS	0,00 €

TOTAL CASH PAID END OF PERIOD	80.889.655,90 €
Ordinary Expenses	2.752,55 €
SGFT Fee	14.437,23 €
Swap Payment	4.388.372,92 €
Swap Collection	-2.259.936,90 €
Interest paid to Bondholders Class A	337.985,40 €
Interest paid to Bondholders Class B	187.176,60 €
Interest paid to Bondholders Class C	64.348,00 €
Principal withholding Class A	46.174.663,80 €
Reserve Fund	31.979.856,30 €
Interest paid to Bondholders Class D	0,00 €
Interest Subordinated Loan	0,00 €
Redemption Subordinated Loan	0,00 €
Variable Fee	0,00 €

SANTANDER CONSUMER SPAIN AUTO 07-1

CREDIT ENHACEMENT AND SUBORDINATED LOAN

September 20, 2012

CREDIT ENHACEMENT

CONCEPTS	INITIAL	September 20, 2012
SUBORDINATED ISSUE	4,90 %	45,52 %
PRINCIPAL RESERVE FUND	40.000.000,00 € (1,96 %)	31.979.856,30 € (14,85 %)

SUBORDINATED LOANS

CONCEPTS	INITIAL	September 20, 2012
SUBORDINATED LOAN		
Total Outstanding Subordinated Loan	9.000.000,00 €	1.360.880,48 €
Interest Rate	4,771 %	0,894 %

SANTANDER CONSUMER SPAIN AUTO 07-1

TRIGGERS OF THE MODEL

September 20, 2012

RESERVE FUND's TRIGGERS	
1. IF 1.a) IS HIGHER THAN 1.b) THERE IS NO REDEMPTION OF RESERVE FUND:	
1.a) CREDIT RIGHTS IN ARREARS OVER 90 DAYS	11.059.365,45 €
1.b) 1,5% CR'S OUTSTANDING BALANCE	3.229.338,99 €
2. IF 2.a) IS HIGHER THAN 2.b) THERE IS NO REDEMPTION OF RESERVE FUND:	
2.a) CUMULATIVE FAILED LOANS	82.305.017,87 €
2.b) 1,0% CR'S INITIAL OUTSTANDING BALANCE	20.000.000,01 €

BOTH LEVELS HAVE BEEN REACHED, SO THE REQUIRED LEVEL OF THE RESERVE FUND CAN NOT DECREASE.

HOWEVER THERE HAS NOT BEEN ENOUGH LIQUIDITY AND THE RESERVE FUND HAS DECREASED.

TRIGGERS BONDS AMORTISATION	
1. IF 1.a) IS LOWER OR EQUAL THAN 1.b) CLASS A, B AND C WILL AMORTISATE A PRORRATA	
1.a) OUTSTANDING BALANCE CLASS A	117.289.302,60 €
1.b) 50,00% INITIAL OUTSTANDING BALANCE CLASS A, B AND C	904.401.000,00 €

THIS LEVEL HAS BEEN REACHED. HOWEVER, THE AMORTISATION WILL NOT BE A PRORRATA BECAUSE OF THE HIGH ARREARS

AMOUNT AND BECAUSE THE RESERVE FUND IS NOT IN THE REQUIRED LEVEL.

SANTANDER CONSUMER SPAIN AUTO 07-1

TRIGGERS OF THE MODEL

September 20, 2012

PRIORITY OF PAYMENTS

IF 1) IS HIGHER OR EQUAL TO THE SUM OF 2) AND 3) INTERESTS B WILL BE POSTPONED

1) REDEMPTION SHORTFALL

0,00 €

2) 50%* PRINCIPAL OUTSTANDING BALANCE CLASS B

39.000.000,00 €

3) 100%* PRINCIPAL OUTSTANDING BALANCE CLASSES C

20.000.000,00 €

INTEREST B WILL NOT BE POSTPONED

PRIORITY OF PAYMENTS

IF 1) IS HIGHER OR EQUAL TO 2) INTERESTS C WILL BE POSTPONED

1) REDEMPTION SHORTFALL

0,00 €

2) 50%* PRINCIPAL OUTSTANDING BALANCE CLASS C

10.000.000,00 €

INTEREST C WILL NOT BE POSTPONED

SANTANDER CONSUMER SPAIN AUTO 07-1

DEFINITIONS

September 20, 2012

DETERMINATION DATE Means the date in which the Gestora will carry out the necessary calculations, on behalf of the Fund, for the distribution of the available funds at this date, according with the Order of Priority of Payments. All the information regarding the Assets (Outstanding Balance of the Credit Rights, arrears' tables, transitory properties, stratification tables, etc.) are referred to this mentioned date.

WRITE OFF Those loans that at a given date are unpaid for a period equal or higher to 12 or 18 months (according to Prospectus) of arrears in due payments.

NET LOSSES Those loans which the Originator considers that will not recover (net of recoveries).

CUMULATIVE FAILED LOANS Accumulated outstanding balance of the failed loans without taking into account the recovered amount.

**FONDO DE TITULIZACIÓN DE ACTIVOS
SANTANDER CONSUMER SPAIN AUTO 07-1**

**HISTORICAL ARREARS REPORT
SEPTEMBER 20th, 2012**

Date	Jun-11	Sep-11	Dec-11	Mar-12	Jun-12	Sep-12
15-30 days	3,142%	3,276%	3,188%	2,897%	3,935%	3,939%
30-60 days	1,669%	1,572%	1,903%	1,786%	1,498%	1,498%
60-90 days	1,133%	1,134%	1,173%	1,156%	1,191%	1,088%
90-180 days	1,371%	1,275%	1,030%	1,225%	1,061%	1,193%
> 180 days	3,972%	3,869%	3,928%	3,636%	3,576%	3,944%

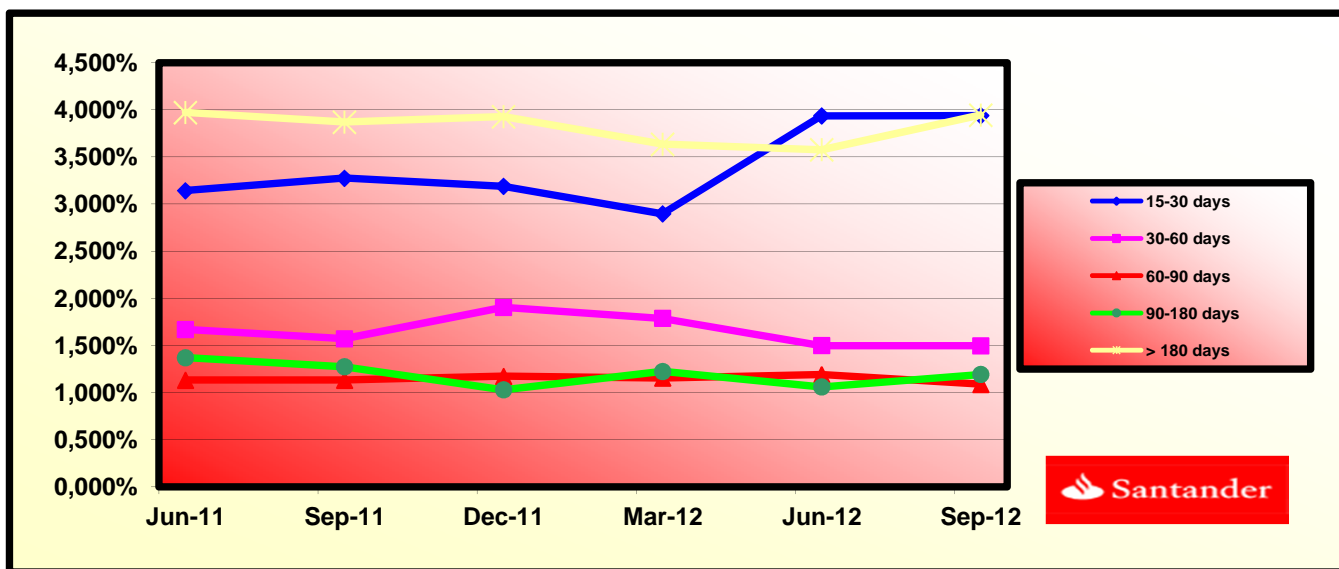

**FONDO DE TITULIZACIÓN DE ACTIVOS
SANTANDER CONSUMER SPAIN AUTO 07-1
SEPTEMBER 20th, 2012**

AGREEMENT	COUNTERPARTY	RATING AGENCY	MINIMUM RATING REQUIRED	CURRENT RATING
TREASURY ACCOUNT	SCF	S&P Fitch	A-1 (st) A (lt) F-1st	A-2 (st) BBB+ (lt) F-2st
PAYMENT AGENT	BANCO SANTANDER	S&P Fitch	A-1 (st) A (lt) F-1st	A-2 (st) A- (lt) F-2st
EXCESS FUNDS	SCF	S&P Fitch	A-1+st F-1+st	A-2st F-2st
SWAP	SCF	S&P Fitch	A-1 (st) A (lt) F-1 (st) A (lt)	A-2 (st) BBB+ (lt) F-2 (st) BBB+ (lt)
COLLECTION MANAGEMENT	SCF	S&P Fitch	A-1 st F-1 st	A-2st F-2 (st)

**COUNTERPARTY DOES NOT HAVE THE MINIMUM RATING REQUIRED. TREASURY ACCOUNT HAS BEEN TRANSFERRED TO A COUNTERPARTY WITH MINIMUM RATING REQUIRED.
SWAP DEPOSIT HAS BEEN DEPOSITED IN TREASURY ACCOUNT**

FTA SANTANDER CONSUMER SPAIN AUTO 07-1

13-sep-12

FECHA	PRINCIPAL DISPONIBLE	SERIE A	SERIE B	SERIE C	SERIE D	PRINCIPAL SERIE A	VIDA MEDIA SERIE A	PRINCIPAL SERIE B	VIDA MEDIA SERIE B	PRINCIPAL SERIE C	VIDA MEDIA SERIE C	PRINCIPAL SERIE D	VIDA MEDIA SERIE D
							0,54		1,57		3,16		3,42

DATE	PRINCIPAL AVAILABLE	CLASS A	CLASS B	CLASS C	CLASS D	CLASS A PRINCIPAL	AVERAGE LIFE CLASS A	CLASS B PRINCIPAL	AVERAGE LIFE CLASS B	CLASS C PRINCIPAL	AVERAGE LIFE CLASS C	CLASS D PRINCIPAL	AVERAGE LIFE CLASS D
							0,54		1,57		3,16		3,42
25-may-07		1.902.000.000	78.000.000	20.000.000	40.000.000								
13-jun-07	0,00	1.902.000.000	78.000.000	20.000.000	40.000.000	0,00	0	0,00	0	0,00	0	0	0
13-jul-07	0,00	1.902.000.000	78.000.000	20.000.000	40.000.000	0,00	0	0,00	0	0,00	0	0	0
13-ago-07	0,00	1.902.000.000	78.000.000	20.000.000	40.000.000	0,00	0	0,00	0	0,00	0	0	0
13-sep-07	1	1.902.000.000	78.000.000	20.000.000	40.000.000	0,00	0	0,00	0	0,00	0	0	0
13-oct-07	0,00	1.902.000.000	78.000.000	20.000.000	40.000.000	0,00	0	0,00	0	0,00	0	0	0
13-nov-07	0,00	1.902.000.000	78.000.000	20.000.000	40.000.000	0,00	0	0,00	0	0,00	0	0	0
13-dic-07	1	1.902.000.000	78.000.000	20.000.000	40.000.000	0,00	0	0,00	0	0,00	0	0	0
13-ene-08	0,00	1.902.000.000	78.000.000	20.000.000	40.000.000	0,00	0	0,00	0	0,00	0	0	0
13-feb-08	0,00	1.902.000.000	78.000.000	20.000.000	40.000.000	0,00	0	0,00	0	0,00	0	0	0
13-mar-08	1	1.902.000.000	78.000.000	20.000.000	40.000.000	0,00	0	0,00	0	0,00	0	0	0
13-abr-08	0,00	1.902.000.000	78.000.000	20.000.000	40.000.000	0,00	0	0,00	0	0,00	0	0	0
13-may-08	0,00	1.902.000.000	78.000.000	20.000.000	40.000.000	0,00	0	0,00	0	0,00	0	0	0
13-jun-08	1	1.902.000.000	78.000.000	20.000.000	40.000.000	0,00	0	0,00	0	0,00	0	0	0
13-jul-08	0,00	1.902.000.000	78.000.000	20.000.000	40.000.000	0,00	0	0,00	0	0,00	0	0	0
13-ago-08	0,00	1.902.000.000	78.000.000	20.000.000	40.000.000	0,00	0	0,00	0	0,00	0	0	0
13-oct-08	0,00	1.664.951.264	78.000.000	20.000.000	40.000.000	0,00	0	0,00	0	0,00	0	0	0
13-nov-08	0,00	1.664.951.264	78.000.000	20.000.000	40.000.000	0,00	0	0,00	0	0,00	0	0	0
13-dic-08	1	1.664.951.264	78.000.000	20.000.000	40.000.000	147.549.178,04	-202.142.373.913	0,00	0	0,00	0	0	0
13-ene-09	0,00	1.517.402.086	78.000.000	20.000.000	40.000.000	0,00	0	0,00	0	0,00	0	0	0
13-feb-09	0,00	1.517.402.086	78.000.000	20.000.000	40.000.000	0,00	0	0,00	0	0,00	0	0	0
13-mar-09	1	138.796.018,16	1.517.402.086	78.000.000	20.000.000	138.796.018,16	-177.658.903.246	0,00	0	0,00	0	0	0
13-abr-09	0,00	1.378.606.068	78.000.000	20.000.000	40.000.000	0,00	0	0,00	0	0,00	0	0	0
13-may-09	0,00	1.378.606.068	78.000.000	20.000.000	40.000.000	0,00	0	0,00	0	0,00	0	0	0
13-jun-09	1	135.258.755,32	1.378.606.068	78.000.000	20.000.000	135.258.755,32	-160.687.401.320	0,00	0	0,00	0	0	0
13-jul-09	0,00	1.243.347.312	78.000.000	20.000.000	40.000.000	0,00	0	0,00	0	0,00	0	0	0
13-ago-09	0,00	1.243.347.312	78.000.000	20.000.000	40.000.000	0,00	0	0,00	0	0,00	0	0	0
13-sep-09	1	126.450.417,36	1.243.347.312	78.000.000	20.000.000	126.450.417,36	-138.589.657.425	0,00	0	0,00	0	0	0
13-oct-09	0,00	1.116.896.895	78.000.000	20.000.000	40.000.000	0,00	0	0,00	0	0,00	0	0	0
13-nov-09	0,00	1.116.896.895	78.000.000	20.000.000	40.000.000	0,00	0	0,00	0	0,00	0	0	0
13-dic-09	1	123.214.075,75	1.116.896.895	78.000.000	20.000.000	123.214.075,75	-123.830.146.130	0,00	0	0,00	0	0	0
13-ene-10	0,00	993.682.819	78.000.000	20.000.000	40.000.000	0,00	0	0,00	0	0,00	0	0	0
13-feb-10	0,00	993.682.819	78.000.000	20.000.000	40.000.000	0,00	0	0,00	0	0,00	0	0	0
13-mar-10	1	112.882.554,44	993.682.819	78.000.000	20.000.000	112.882.554,44	-103.287.537.313	0,00	0	0,00	0	0	0
13-abr-10	0,00	880.800.265	78.000.000	20.000.000	40.000.000	0,00	0	0,00	0	0,00	0	0	0
13-may-10	0,00	880.800.265	78.000.000	20.000.000	40.000.000	0,00	0	0,00	0	0,00	0	0	0
13-jun-10	1	109.982.948,43	880.800.265	78.000.000	20.000.000	109.982.948,43	-90.515.966.560	0,00	0	0,00	0	20.389.176	-17.412.356.265
13-jul-10	0,00	770.817.316	78.000.000	20.000.000	19.610.824	0,00	0	0,00	0	0,00	0	0	0
13-ago-10	0,00	770.817.316	78.000.000	20.000.000	19.610.824	0,00	0	0,00	0	0,00	0	0	0
13-sep-10	1	99.499.596,11	770.817.316	78.000.000	19.610.824	99.499.596,11	-72.734.204.757	0,00	0	0,00	0	2.074.729	-1.580.943.272
13-oct-10	0,00	671.317.720	78.000.000	20.000.000	17.536.095	0,00	0	0,00	0	0,00	0	0	0
13-nov-10	0,00	671.317.720	78.000.000	20.000.000	17.536.095	0,00	0	0,00	0	0,00	0	0	0
13-dic-10	1	96.933.495,13	671.317.720	78.000.000	17.536.095	96.933.495,13	-62.037.436.880	0,00	0	0,00	0	2.058.465	-1.379.171.670
13-ene-11	0,00	574.384.225	78.000.000	20.000.000	15.477.630	0,00	0	0,00	0	0,00	0	0	0
13-feb-11	0,00	574.384.225	78.000.000	20.000.000	15.477.630	0,00	0	0,00	0	0,00	0	0	0
13-mar-11	1	85.678.226,75	574.384.225	78.000.000	15.477.630	85.678.226,75	-47.123.024.710	0,00	0	0,00	0	177.630	-102.670.234
13-abr-11	0,00	488.705.998	78.000.000	20.000.000	15.300.000	0,00	0	0,00	0	0,00	0	0	0
13-may-11	0,00	488.705.998	78.000.000	20.000.000	15.300.000	0,00	0	0,00	0	0,00	0	0	0
13-jun-11	1	83.461.546,37	488.705.998	78.000.000	15.300.000	83.461.546,37	-38.225.388.237	0,00	0	0,00	0	0	0

FTA SANTANDER CONSUMER SPAIN AUTO 07-1

13-sep-12

FECHA	PRINCIPAL DISPONIBLE	SERIE A	SERIE B	SERIE C	SERIE D	PRINCIPAL SERIE A	VIDA MEDIA SERIE A	PRINCIPAL SERIE B	VIDA MEDIA SERIE B	PRINCIPAL SERIE C	VIDA MEDIA SERIE C	PRINCIPAL SERIE D	VIDA MEDIA SERIE D
							0,54		1,57		3,16		3,42

DATE	PRINCIPAL AVAILABLE	CLASS A	CLASS B	CLASS C	CLASS D	CLASS A PRINCIPAL	AVERAGE LIFE CLASS A	CLASS B PRINCIPAL	AVERAGE LIFE CLASS B	CLASS C PRINCIPAL	AVERAGE LIFE CLASS C	CLASS D PRINCIPAL	AVERAGE LIFE CLASS D
							0,54		1,57		3,16		3,42
13-jul-11	0,00	405.244.452	78.000.000	20.000.000	15.300.000	0,00	0	0,00	0	0,00	0	0	0
13-ago-11	0,00	405.244.452	78.000.000	20.000.000	15.300.000	0,00	0	0,00	0	0,00	0	0	0
13-sep-11	70.114.233,64	405.244.452	78.000.000	20.000.000	15.300.000	70.114.233,64	-25.661.809.514	0,00	0	0,00	0	411.437	-163.340.310
13-oct-11	0,00	335.130.218	78.000.000	20.000.000	14.888.563	0,00	0	0,00	0	0,00	0	0	0
13-nov-11	0,00	335.130.218	78.000.000	20.000.000	14.888.563	0,00	0	0,00	0	0,00	0	0	0
13-dic-11	68.295.382,92	335.130.218	78.000.000	20.000.000	14.888.563	68.295.382,92	-18.781.230.302	0,00	0	0,00	0	2.223.995	-678.318.461
13-ene-12	0,00	266.834.835	78.000.000	20.000.000	12.664.568	0,00	0	0,00	0	0,00	0	0	0
13-feb-12	0,00	266.834.835	78.000.000	20.000.000	12.664.568	0,00	0	0,00	0	0,00	0	0	0
13-mar-12	54.581.205,93	266.834.835	78.000.000	20.000.000	12.664.568	54.581.205,93	-10.042.941.892	0,00	0	0,00	0	1.788.530	-380.956.791
13-abr-12	0,00	212.253.629	78.000.000	20.000.000	10.876.039	0,00	0	0,00	0	0,00	0	0	0
13-may-12	0,00	212.253.629	78.000.000	20.000.000	10.876.039	0,00	0	0,00	0	0,00	0	0	0
13-jun-12	53.164.620,83	212.253.629	78.000.000	20.000.000	10.876.039	53.164.620,83	-4.891.145.116	0,00	0	0,00	0	1.774.870	-218.309.005
13-jul-12	0,00	159.089.009	78.000.000	20.000.000	9.101.169	0,00	0	0,00	0	0,00	0	0	0
13-ago-12	0,00	159.089.009	78.000.000	20.000.000	9.101.169	0,00	0	0,00	0	0,00	0	0	0
13-sep-12	41.617.152,06	159.089.009	78.000.000	20.000.000	9.101.169	41.617.152,06	0	0,00	0	0,00	0	1.398.096	-43.340.979
13-oct-12	0,00	117.471.857	78.000.000	20.000.000	7.703.073	0,00	0	0,00	0	0,00	0	0	0
13-nov-12	0,00	117.471.857	78.000.000	20.000.000	7.703.073	0,00	0	0,00	0	0,00	0	0	0
13-dic-12	40.534.114,73	117.471.857	78.000.000	20.000.000	7.703.073	40.534.114,73	3.688.604.441	0,00	0	0,00	0	1.387.442	84.633.950
13-ene-13	0,00	76.937.742	78.000.000	20.000.000	6.315.631	0,00	0	0,00	0	0,00	0	0	0
13-feb-13	0,00	76.937.742	78.000.000	20.000.000	6.315.631	0,00	0	0,00	0	0,00	0	0	0
13-mar-13	30.923.360,74	76.937.742	78.000.000	20.000.000	6.315.631	30.923.360,74	5.597.128.293	0,00	0	0,00	0	1.065.153	162.968.349
13-abr-13	0,00	46.014.381	78.000.000	20.000.000	5.250.478	0,00	0	0,00	0	0,00	0	0	0
13-may-13	0,00	46.014.381	78.000.000	20.000.000	5.250.478	0,00	0	0,00	0	0,00	0	0	0
13-jun-13	30.118.417,30	46.014.381	78.000.000	20.000.000	5.250.478	30.118.417,30	8.222.327.923	0,00	0	0,00	0	0	0
13-jul-13	0,00	15.895.964	78.000.000	20.000.000	5.250.478	0,00	0	0,00	0	0,00	0	0	0
13-ago-13	0,00	15.895.964	78.000.000	20.000.000	5.250.478	0,00	0	0,00	0	0,00	0	0	0
13-sep-13	21.017.286,37	15.895.964	78.000.000	20.000.000	5.250.478	15.895.963,84	5.802.026.800	5.121.322,53	1.710.521.725	0,00	0	0	0
13-oct-13	0,00	0	72.878.677	20.000.000	5.250.478	0,00	0	0,00	0	0,00	0	0	0
13-nov-13	0,00	0	72.878.677	20.000.000	5.250.478	0,00	0	0,00	0	0,00	0	0	0
13-dic-13	20.469.284,77	0	72.878.677	20.000.000	5.250.478	0,00	0	20.469.284,77	8.719.915.312	0,00	0	0	0
13-ene-14	0,00	0	52.409.393	20.000.000	5.250.478	0,00	0	0,00	0	0,00	0	0	0
13-feb-14	0,00	0	52.409.393	20.000.000	5.250.478	0,00	0	0,00	0	0,00	0	0	0
13-mar-14	14.662.726,47	0	52.409.393	20.000.000	5.250.478	0,00	0	14.662.726,47	7.595.292.312	0,00	0	0	0
13-abr-14	0,00	0	37.746.666	20.000.000	5.250.478	0,00	0	0,00	0	0,00	0	0	0
13-may-14	0,00	0	37.746.666	20.000.000	5.250.478	0,00	0	0,00	0	0,00	0	0	0
13-jun-14	14.280.827,34	0	37.746.666	20.000.000	5.250.478	0,00	0	14.280.827,34	8.668.462.194	0,00	0	0	0
13-jul-14	0,00	0	23.465.839	20.000.000	5.250.478	0,00	0	0,00	0	0,00	0	0	0
13-ago-14	0,00	0	23.465.839	20.000.000	5.250.478	0,00	0	0,00	0	0,00	0	0	0
13-sep-14	9.641.179,25	0	23.465.839	20.000.000	5.250.478	0,00	0	9.641.179,25	6.739.184.297	0,00	0	0	0
13-oct-14	0,00	0	13.824.660	20.000.000	5.250.478	0,00	0	0,00	0	0,00	0	0	0
13-nov-14	0,00	0	13.824.660	20.000.000	5.250.478	0,00	0	0,00	0	0,00	0	0	0
13-dic-14	9.389.580,16	0	13.824.660	20.000.000	5.250.478	0,00	0	9.389.580,16	7.427.157.907	0,00	0	0	0
13-ene-15	0,00	0	4.435.079	20.000.000	5.250.478	0,00	0	0,00	0	0,00	0	0	0
13-feb-15	0,00	0	4.435.079	20.000.000	5.250.478	0,00	0	0,00	0	0,00	0	0	0
13-mar-15	6.070.974,79	0	4.435.079	20.000.000	5.250.478	0,00	0	4.435.079,48	3.916.175.181	1.635.895,31	1.444.495.555	0	0
13-abr-15	0,00	0	0	18.364.105	5.250.478	0,00	0	0,00	0	0,00	0	0	0
13-may-15	0,00	0	0	18.364.105	5.250.478	0,00	0	0,00	0	0,00	0	0	0
13-jun-15	5.912.762,87	0	0	18.364.105	5.250.478	0,00	0	0,00	0	5.912.762,87	5.747.205.509	0	0
13-jul-15	0,00	0	0	12.451.342	5.250.478	0,00	0	0,00	0	0,00	0	0	0
13-ago-15	0,00	0	0	12.451.342	5.250.478	0,00	0	0,00	0	0,00	0	0	0

FTA SANTANDER CONSUMER SPAIN AUTO 07-1

13-sep-12

FECHA	PRINCIPAL DISPONIBLE	SERIE A	SERIE B	SERIE C	SERIE D	PRINCIPAL SERIE A	VIDA MEDIA SERIE A	PRINCIPAL SERIE B	VIDA MEDIA SERIE B	PRINCIPAL SERIE C	VIDA MEDIA SERIE C	PRINCIPAL SERIE D	VIDA MEDIA SERIE D
							0,54		1,57		3,16		3,42

DATE	PRINCIPAL AVAILABLE	CLASS A	CLASS B	CLASS C	CLASS D	CLASS A PRINCIPAL	AVERAGE LIFE CLASS A	CLASS B PRINCIPAL	AVERAGE LIFE CLASS B	CLASS C PRINCIPAL	AVERAGE LIFE CLASS C	CLASS D PRINCIPAL	AVERAGE LIFE CLASS D
							0,54		1,57		3,16		3,42
13-sep-15	1 2.663.008,14	0	0	12.451.342	5.250.478	0,00	0	0,00	0	2.663.008,14	2.833.440.665	0	0
13-oct-15	0 0,00	0	0	9.788.334	5.250.478	0,00	0	0,00	0	0,00	0	0	0
13-nov-15	0 0,00	0	0	9.788.334	5.250.478	0,00	0	0,00	0	0,00	0	0	0
13-dic-15	1 2.593.098,18	0	0	9.788.334	5.250.478	0,00	0	0,00	0	2.593.098,18	2.997.621.496	0	0
13-ene-16	0 0,00	0	0	7.195.236	5.250.478	0,00	0	0,00	0	0,00	0	0	0
13-feb-16	0 0,00	0	0	7.195.236	5.250.478	0,00	0	0,00	0	0,00	0	0	0
13-mar-16	1 1.996.943,32	0	0	7.195.236	5.250.478	0,00	0	0,00	0	1.996.943,32	2.492.185.269	0	0
13-abr-16	0 0,00	0	0	5.198.292	5.250.478	0,00	0	0,00	0	0,00	0	0	0
13-may-16	0 0,00	0	0	5.198.292	5.250.478	0,00	0	0,00	0	0,00	0	0	0
13-jun-16	1 1.944.357,08	0	0	5.198.292	5.250.478	0,00	0	0,00	0	1.944.357,08	2.601.549.771	0	0
13-jul-16	0 0,00	0	0	3.253.935	5.250.478	0,00	0	0,00	0	0,00	0	0	0
13-ago-16	0 0,00	0	0	3.253.935	5.250.478	0,00	0	0,00	0	0,00	0	0	0
13-sep-16	1 1.293.862,44	0	0	3.253.935	5.250.478	0,00	0	0,00	0	1.293.862,44	1.850.223.294	0	0
13-oct-16	0 0,00	0	0	1.960.073	5.250.478	0,00	0	0,00	0	0,00	0	0	0
13-nov-16	0 0,00	0	0	1.960.073	5.250.478	0,00	0	0,00	0	0,00	0	0	0
13-dic-16	1 1.259.716,05	0	0	1.960.073	5.250.478	0,00	0	0,00	0	1.259.716,05	1.917.287.830	0	0
13-ene-17	0 0,00	0	0	700.357	5.250.478	0,00	0	0,00	0	0,00	0	0	0
13-feb-17	0 0,00	0	0	700.357	5.250.478	0,00	0	0,00	0	0,00	0	0	0
13-mar-17	1 448.641,35	0	0	700.357	5.250.478	0,00	0	0,00	0	448.641,35	724.107.143	0	0
13-abr-17	0 0,00	0	0	251.715	5.250.478	0,00	0	0,00	0	0,00	0	0	0
13-may-17	0 0,00	0	0	251.715	5.250.478	0,00	0	0,00	0	0,00	0	0	0
13-jun-17	1 251.675,56	0	0	251.715	5.250.478	0,00	0	0,00	0	251.715,25	428.671.071	0	0
13-jul-17	0 0,00	0	0	0	5.250.478	0,00	0	0,00	0	0,00	0	0	0
13-ago-17	0 0,00	0	0	0	5.250.478	0,00	0	0,00	0	0,00	0	0	0
13-sep-17	1 0,00	0	0	0	5.250.529	0,00	0	0,00	0	0,00	0	5.250.478	9.424.608.886