



**FONDO DE TITULIZACIÓN DE ACTIVOS
FTPYME SANTANDER 1**

**Desirée Pérez Montoro
Analista
Santander de Titulización
Ciudad Grupo Santander
Ed. Encinar 28660 Boadilla del Monte
desperez@gruposantander.com
Tel: +34 91 289 32 78**



FONDO DE TITULIZACIÓN DE ACTIVOS
FTPYME SANTANDER 1

DATA OF THE FUND

Constitution Date	September 24th, 2003	Paying Agent	Santander	
Disbursement Date	September 26th, 2003	Negotiation Market	AIAF	
Final Date of Redemption	November 15th, 2034	Ratings Agencies	Moody's/ Fitch	
Gestora	Santander de Titulización	Clasificación	Initial	Current
		Class A	Aaa/AAA	Aaa/AAA
Seller CR's	Santander de Titulización	Class B1 (G)	Aaa/AAA	Aaa/AAA
		Class B2	Aa2/AA	Aa2/AA+
Swap	Santander	Class C	A2/A	A2/A+
		Class D	Baa1/BBB	Baa1/BBB

SECURITIES ISSUED CHARGED TO THE FUND: SECURITISATION BONDS

The Final Repayment Date of the Bonds will be November 15th, 2034. The Scheduled Redemption dates of the Bonds are:

CLASS PRIORITY	NUM BONDS	W.A.L (Years)	NOMINAL			
			ISIN CODE	INITIAL	CURRENT	%Act/ln
Serie A (ISIN=ES0339773006)	10.143	0,31	Nominal per Bond	100.000,00	8.197,08	
			Total Nominal	1.014.300.000,00	83.142.982,44	8,20%
Serie B1(G) (ISIN=ES0339773014)	5.371	2,51	Nominal per Bond	100.000,00	100.000,00	
			Total Nominal	537.100.000,00	537.100.000,00	100,00%
Serie B2 (ISIN=ES0339773022)	1.343	2,51	Nominal per Bond	100.000,00	100.000,00	
			Total Nominal	134.300.000,00	134.300.000,00	100,00%
Serie C (ISIN=ES0339773030)	270	5,00	Nominal per Bond	100.000,00	100.000,00	
			Total Nominal	27.000.000,00	27.000.000,00	100,00%
Serie D (ISIN=ES0339773048)	873	5,00	Nominal per Bond	100.000,00	100.000,00	
			Total Nominal	87.300.000,00	87.300.000,00	100,00%

REDEMPTION AND INTEREST OF THE BONDS					
<u>Current</u>			<u>Next</u>		
Payment Date of the Current Period May 16th, 2008			Next Payment Date August 18th, 2008		
	Redemption of the Bonds	Gross Interest	Interest Rate	Gross Interest Next Coupon	Net Interest Next Coupon
Class A	6.010,89 €	164,85 €	5,109%	109,35 €	89,67 €
Class B1(G)	0,00 €	1.097,06 €	4,859%	1.268,74 €	1.040,37 €
Class B2	0,00 €	1.198,17 €	5,259%	1.373,18 €	1.126,01 €
Class C	0,00 €	1.324,56 €	5,759%	1.503,74 €	1.233,07 €
Class D	0,00 €	1.552,06 €	6,659%	1.738,74 €	1.425,77 €
Principal accrued per Bond and not paid	0,00 €				
Bullet	NO				



ASSET PURCHASED BY THE FUND: CREDIT RIGHTS

CREDIT RIGHTS	ISSUE DATE	CURRENT DATE
Number of Credit Rights	20.742	16.452
Credit Rights Outstanding to be amortised	1.800.000.001,01	868.842.949,19
Credit Rights Outstanding per Loan to be amortised	86.780,45	52.810,78
Interest Rate	3,90%	5,38%

PREPAYMENT RATE	CURRENT SITUATION
Monthly Single Rate	8,80%
Average Monthly Single Rate	9,21%
Constant Prepayment Rate from Constitution	11,36%



**FONDO DE TITULIZACIÓN DE ACTIVOS
FTPyme SANTANDER 1**

**QUARTERLY BONDS PAYOUT REPORT
MAY 16TH, 2008**

BONDS. PRINCIPAL	
Previous Balance	929.811.439,71 €
Principal Amortised	60.968.457,27 €
Outstanding Balance	868.842.982,44 €
% of Initial Balance	48,27%
Principal Accrued not paid	- €

CUMULATIVE INTEREST PAID	
Bond Holders as of Previous Payment Date	206.176.109,02 €
Interest paid on May 16th,2008	10.886.104,70 €
Cumulative interest paid to Bond to Bond Holders up to Date	217.062.213,72 €

DATA		
Determination Date		May 8th, 2008
Payment Date		May 16th, 2008
Last Payment Date		February 15th, 2008
Number of Days (Act/360)		91
3 Months Euribor(%)		4,859%
Next Payment Date		August 18th, 2008

RESIDUAL LIFE (YEARS)		
	Initial	May 16th, 2008
Class A	3,33	0,31
Class B1 (G)	7,56	2,51
Class B2	7,56	2,51
Class C	10,76	5
Class D	10,76	5



**FONDO DE TITULIZACIÓN DE ACTIVOS
FTPYME SANTANDER 1**

**QUATERLY COLLATERAL REPORT
MAY 16TH, 2008**

CREDIT RIGHTS. PRINCIPAL		MORTGAGES
Previous Balance	929.811.442,26 €	892.935.121,71 €
Principal Amortised	60.968.493,07 €	54.959.854,00 €
Outstanding Balance	868.842.949,19 €	837.975.267,71 €
Number of Credit Rights	16.452	15.056
LTV		34,26%

INTEREST	
Interest received during relevant period	11.911.807,28 €
Interest accrued during relevant period	11.722.042,28 €



**FONDO DE TITULIZACIÓN DE ACTIVOS
FTPYME SANTANDER 1**

**CREDIT RIGHTS IN ARREARS
MAY 16TH, 2008**

CREDIT RIGHTS IN ARREARS					
CREDIT RIGHTS IN ARREARS	UP TO 30 DAYS	30 TO 60 DAYS	60 TO 90 DAYS	90 TO 180 DAYS	> 180 DAYS
Principal Balance in Arrears	201.570,12 €	212.901,07 €	80.662,25 €	21.896,88 €	17.410,05 €
Interest accrued on CR's in Arrears	50.415,13 €	63.365,95 €	13.484,00 €	6.200,71 €	3.492,53 €
Outstanding Balance	12.999.154,86 €	11.593.131,86 €	5.369.940,21 €	1.224.672,05 €	1.509.064,45 €
Number of Credit Rights	197	209	89	32	40
% of Outstanding Balance	1,50%	1,33%	0,62%	0,14%	0,17%

This Report does not include loans in arrears from 0 to 15 days, as it is considered a technical arrear with a high percentage of recovery.

WRITE OFF (12 MONTHS)	
Cumulative Write Off as of Previous Balance	1.021.790,02 €
Write Off of this quarterly	147.591,34 €
Cumulative Write Off up to Date	1.169.381,36 €

TRANSITORY PROPERTIES	979.208,63 €
------------------------------	--------------

CONTENTIOUS	1.169.381,36 €
--------------------	----------------

Contentious: Loans in which the originator will take legal actions. This amount is included in the over 180 days in arrears bucket.



FONDO DE TITULIZACIÓN DE ACTIVOS
FTPYME SANTANDER 1

HISTORICAL ARREARS REPORT
MAY 16TH, 2008

Data	Feb-07	May-07	Aug-07	Nov-07	Feb-08	May-08
15-30 days	0,988%	1,126%	0,901%	1,132%	1,278%	1,496%
30-60 days	1,497%	1,240%	1,109%	1,031%	1,086%	1,334%
60-90 days	0,424%	0,582%	0,491%	0,543%	0,529%	0,618%
90-180 days	0,094%	0,564%	0,192%	0,165%	0,171%	0,141%
> 180 days	0,098%	0,110%	0,084%	0,015%	0,133%	0,174%

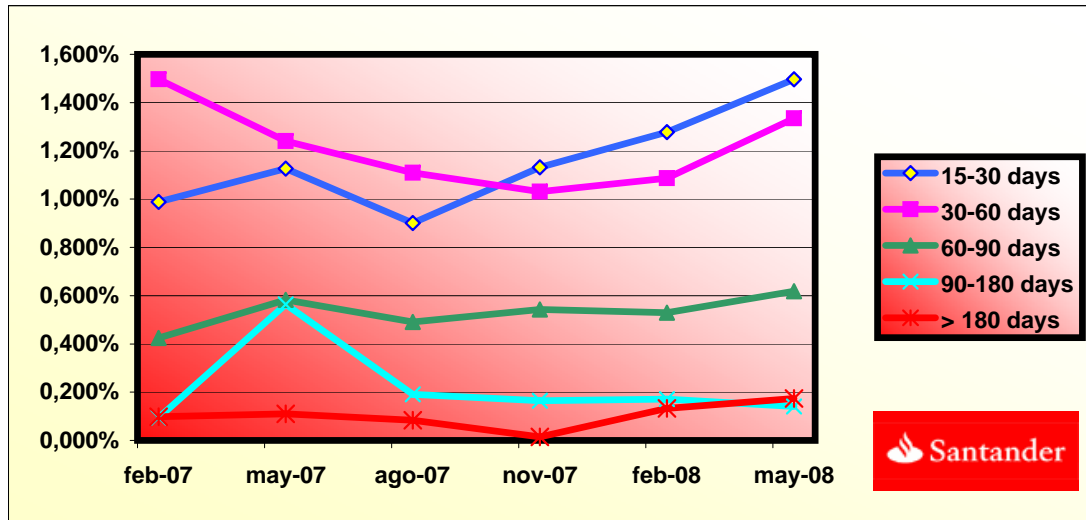



**FONDO DE TITULIZACIÓN DE ACTIVOS
FTPYME SANTANDER 1**

**QUATERLY REPORT - ALLOCATION OF CASH
MAY 16TH, 2008**

TOTAL CASH RECEIVED END OF PERIOD	73.344.302,77 €
a) CASH RECEIVED - PRINCIPAL	
Amortization of Credit Rights	60.507.549,40 €
b) CASH RECEIVED - INTEREST	
Interest received from Credit Rights	11.911.807,28 €
Interest received under GIC	750.753,60 €
c) CONTENTIOUS	249.168,43 €
d) REG. PROCESS	-74.975,94 €

TREASURY ACCOUNT STATEMENT	27.000.000,00 €
a) RELATED TO THE RESERVE FUND	
1. Previous Balance	27.000.000,00 €
2. Period utilization	0,00 €
3. Outstanding Balance	27.000.000,00 €

TOTAL CASH PAID END OF PERIOD	73.344.302,77 €
1. Current Expenses	58.128,00 €
2.1 Swap Payment	11.908.114,77 €
2.2 Swap Collection	-12.003.799,04 €
3. Interest paid to Class A Bondholders	1.672.073,55 €
4.1 Interest paid to B1 (G) Bondholders	5.892.309,26 €
4.2 Interest paid to B2 Bondholders	1.609.142,31 €
5. Interest paid to Class C Bondholders	357.631,20 €
6. Interest paid to Class D Bondholders	1.354.948,38 €
7. Redemption Class A	60.968.457,27 €
8. Interest paid on Subordinated Loan	347.407,29 €
9. Repayment of Subordinated Loan	0,00 €
10. Fixed Fee in favour of Santander	6.000,00 €
11. Variable Fee in favour Banesto	1.173.889,78 €
12. Utilizations of Reserve Fund	0,00 €



**FONDO DE TITULIZACIÓN DE ACTIVOS
FTPYME SANTANDER 1**

**TRIGGERS
MAY 16TH, 2008**

TRIGGERS RESERVE FUND	
1. IF 1.a) IS HIGHER THAN 1.b) THERE IS NO REDEMPTION OF RESERVE FUND:	
1.a) CR'S IN ARREARS OVER 90 DAYS	2.733.736,50 €
1.b) 1% CR'S OUTSTANDING BALANCE	8.688.429,49 €
2. IF 2.a) IS HIGHER THAN 2.b) THERE IS NO REDEMPTION OF RESERVE FUND:	
2.a) WRITE OFF	1.169.381,36 €
2.b) 0,5% CR'S OUTSTANDING BALANCE	4.344.214,75 €

**THESE LEVELS HAVE NOT BEEN REACHED. HOWEVER, THE RESERVE FUND REMAINS CONSTANT
UNTIL IT REACHES 3,00% OF OUTSTANDING BALANCE OF THE BONDS. CURRENT DATA 2,90%**

TRIGGERS PRIORITY OF LIQUIDATION PAYMENTS	
1. IF 1.a)+1.b) IS HIGHER THAN 1.c) OR 1.d) CHANGE ORDER OF PRIORITY OF LIQUIDATION PAYMENTS:	
1.a) CURRENT CR'S IN ARREARS OVER 90 DAYS	2.733.736,50 €
1.b) PREVIOUS CR'S ARREARS OVER 90 DAYS	2.830.999,08 €
1.c) 13% INITIAL OUTSTANDING BALANCE CR'S	234.000.000,13 €
1.d) 8% INITIAL OUTSTANDING BALANCE CR'S	144.000.000,08 €

THIS LEVEL HAS NOT BEEN REACHED, SO THE PRIORITY OF PAYMENTS DO NOT CHANGE.



**FONDO DE TITULIZACIÓN DE ACTIVOS
FTPyme SANTANDER 2**

INDUSTRY DISTRIBUTION

INDUSTRY DISTRIBUTION	OUTS. BALANC	% OUTSTANDING	LOANS	% LOANS
OTHERS	2.228.803,14	0,25	227	1,37
AGRICULTURE, STOCKBREEDING AND HUNTING	38.162.261,15	4,39	3549	21,57
FORESTRY	695.173,16	0,08	81	0,49
FISHING	2.523.358,55	0,29	221	1,34
NATURAL GAS AND PETROLEUM EXTRACTION	340.675,00	0,03	6	0,09
METALLIC MINERALS EXTRACTION	80.301,43	0	3	0,01
NON METALLIC-ENERGY MINERALS EXTRACTION	1.975.300,96	0,22	136	0,82
FOOD AND BEVERAGE INDUSTRY	15.580.041,11	1,79	1044	6,34
TOBACCO INDUSTRY	589.835,88	0,06	30	0,18
TEXTILE INDUSTRY	3.292.582,75	0,37	363	2,2
CLOTHING INDUSTRY	4.564.543,77	0,52	305	1,85
PREPARATION OF THE LEATHER	2.244.353,27	0,25	211	1,28
TIMBER AND CORK INDUSTRY	6.075.414,55	0,7	509	3,09
PAPER INDUSTRY	1.168.509,57	0,13	96	0,58
PRINTING AND PICTURE REPRODUCTION	7.442.552,77	0,85	483	2,93
OIL AND FUEL INDUSTRY	421.650,01	0,04	8	0,04
CHEMICAL INDUSTRY	5.058.175,94	0,58	311	1,89
RUBBER MANUFACTURING	3.121.587,85	0,35	197	1,19
OTHER MINERAL PRODUCTS MANUFACTURING	4.698.209,32	0,54	348	2,11
METALLURGY	2.542.423,95	0,29	241	1,46
METALLIC PRODUCTS MANUFACTURING	14.722.837,48	1,69	839	5,09
CONSTRUCTION OF MACHINERY AND EQUIPMENT	8.572.603,19	0,98	384	2,33
OFFICE AND COMPUTER MACHINERY MANUFACTURING	620.222,28	0,07	23	0,13
EQUIPMENT AND ELECTRIC MATERIAL MANUFACTURING	1.853.706,65	0,21	168	1,02
ELECTRONIC MATERIAL MANUFACTURING	2.077.555,41	0,23	37	0,22
MEDICAL EQUIPMENT MANUFACTURING	1.328.696,27	0,15	66	0,4
MOTOR VEHICLES MANUFACTURING	1.580.485,22	0,18	88	0,53
OTHER TRANSPORT MATERIAL MANUFACTURING	396.727,14	0,04	44	0,26
MANUFACTURE OF FURNITURE	8.666.248,21	0,99	744	4,52
RECYCLING	919.267,00	0,1	37	0,22



**FONDO DE TITULIZACIÓN DE ACTIVOS
FTPyme SANTANDER 2**

INDUSTRY DISTRIBUTION

INDUSTRY DISTRIBUTION	OUTS. BALANC	% OUTSTANDING	LOANS	% LOANS
PRODUCTION, DISTRIBUTION ELECTRICAL ENERGY AND GAS	824.371,65	0,09	74	0,44
HARNESSING, DISTRIBUTION AND PURIFICATION OF WATER	1.698.454,28	0,19	25	0,15
CONSTRUCTION	82.165.980,58	9,47	5.316	32,31
SALE, MAINTENANCE AND REPARATION OF VEHICLES	28.989.386,32	3,34	1.787	10,86
WHOLESALE TRADE	68.480.648,85	7,89	3.424	20,81
RETAIL TRADE	104.034.951,40	11,99	4.431	26,93
TOURISM	88.823.086,28	10,23	4.907	29,82
SURFACE TRASPORT AND PLUMBING	34.723.212,64	4,00	3.934	23,91
SHIPMENT	177.539,21	0,02	14	0,08
AEROSPACE TRANSPORT	126.740,11	0,01	5	0,03
CARRIERS	12.664.188,39	1,45	768	4,66
POST AND TELECOMMUNICATIONS	1.539.257,65	0,17	108	0,65
BROCKERAGE, EXCEPT INSURANCE	827.408,17	0,09	3	0,01
INSURANCES AND PLANS OF PENSIONS, EXCEPT SOCIAL SECU.	5.648.256,70	0,65	387	2,35
REAL ESTATE OFFICE	90.481.112,52	10,42	2.313	14,05
MACHINERY RENTING WITHOUT WORKERS	2.955.110,82	0,34	164	0,99
COMPUTING	4.716.043,15	0,54	346	2,10
RESERCH AND DEVELOPMENT	811.995,18	0,09	13	0,07
OTHER MANAGEMENTS ACTIVITIES	84.011.141,55	9,68	4.294	26,10
EDUCATION	8.853.865,85	1,02	484	2,94
HEALTHCARE	51.786.720,61	5,96	2.367	14,38
PUBLIC DIDINFECTIONS	1.188.098,83	0,13	92	0,55
ASOCIATIVES ACTIVITIES	256.956,46	0,02	20	0,12
RECREATIONAL, CULTURAL AND SPORT ACTIVITIES	13.200.453,42	1,52	893	5,42
OTHER ACTIVITIES OF PERSONAL SERVICE	17.249.894,91	1,98	1.258	7,64
HOUSEHOLD SERVICE	174.271,70	0,02	19	0,11



**FONDO DE TITULIZACIÓN DE ACTIVOS
FTPYME SANTANDER 2**

BIGGEST BORROWERS

BORROWER	OUTS. BALANC	% OUTSTANDING
BORROWER 1	5.544.804,97	18,84%
BORROWER 2	2.996.958,23	10,18%
BORROWER 3	1.571.378,64	5,34%
BORROWER 4	1.527.345,67	5,19%
BORROWER 5	1.498.448,01	5,09%
BORROWER 6	1.378.519,05	4,68%
BORROWER 7	1.197.582,74	4,07%
BORROWER 8	1.193.434,06	4,05%
BORROWER 9	1.173.104,25	3,98%
BORROWER 10	1.117.129,10	3,79%
BORROWER 11	1.109.293,39	3,77%
BORROWER 12	1.100.818,92	3,74%
BORROWER 13	1.073.177,44	3,64%
BORROWER 14	1.067.915,91	3,63%
BORROWER 15	1.060.320,03	3,60%
BORROWER 16	1.024.076,83	3,48%
BORROWER 17	981.768,29	3,33%
BORROWER 18	973.402,15	3,31%
BORROWER 19	952.790,31	3,24%
BORROWER 20	909.460,32	3,09%
TOTAL	29.451.728,31	100,00%

FTPME SANTANDER 1

Date	Saldo vivo antes de prepago Caida teórica	Real outstanding	1,00% Vector de Prepago TACP	Remaining at the end of the month	Average Single Monthly Mortality	CPR	Monthly Single Monthly Mortality	CPR
	1.800.000.000,00		100,00%	100,00%				9,21%
01-12-05	1.775.973.378,49	1.755.050.505,57	99,00%	98,82%	1,18%	13,26%	1,18%	13,26%
01-01-06	1.752.616.597,64	1.703.393.401,62	98,01%	97,19%	1,41%	15,71%	1,65%	18,10%
01-02-06	1.729.193.639,24	1.657.276.734,29	97,03%	95,84%	1,41%	15,63%	1,39%	15,46%
01-03-06	1.705.704.315,79	1.611.919.173,10	96,06%	94,50%	1,40%	15,60%	1,40%	15,54%
01-04-06	1.682.148.439,25	1.567.889.685,77	95,10%	93,21%	1,40%	15,53%	1,37%	15,25%
01-05-06	1.658.525.821,07	1.531.153.434,60	94,15%	92,32%	1,32%	14,77%	0,95%	10,85%
01-06-06	1.634.836.272,14	1.490.701.316,27	93,21%	91,18%	1,31%	14,63%	1,23%	13,81%
01-07-06	1.613.440.481,27	1.452.369.752,25	92,28%	90,02%	1,31%	14,59%	1,28%	14,32%
01-08-06	1.591.984.069,00	1.414.621.427,48	91,35%	88,86%	1,30%	14,57%	1,29%	14,39%
01-09-06	1.570.466.863,56	1.384.957.272,81	90,44%	88,19%	1,25%	14,00%	0,76%	8,70%
01-10-06	1.548.888.692,71	1.357.451.632,71	89,54%	87,64%	1,19%	13,40%	0,62%	7,20%
01-11-06	1.527.249.383,70	1.324.209.739,23	88,64%	86,71%	1,18%	13,29%	1,07%	12,08%
01-12-06	1.505.548.763,32	1.294.383.417,00	87,76%	85,97%	1,16%	13,02%	0,84%	9,67%

01-01-07	1.485.074.451,61	1.260.226.549,96	86,88%	84,86%	1,17%	13,13%	1,30%	14,50%
01-02-07	1.464.542.129,35	1.228.799.333,99	86,01%	83,90%	1,16%	13,10%	1,13%	12,71%
01-03-07	1.443.951.632,18	1.200.406.040,68	85,15%	83,13%	1,15%	12,94%	0,92%	10,47%
01-04-07	1.423.302.795,26	1.173.235.057,18	84,30%	82,43%	1,13%	12,75%	0,85%	9,69%
01-05-07	1.402.595.453,31	1.143.646.414,67	83,46%	81,54%	1,13%	12,72%	1,08%	12,25%
01-06-07	1.381.829.440,55	1.119.221.615,46	82,62%	81,00%	1,10%	12,46%	0,66%	7,69%
01-07-07	1.362.550.175,29	1.092.697.980,15	81,80%	80,20%	1,10%	12,40%	0,99%	11,24%
01-08-07	1.343.216.285,44	1.067.547.855,44	80,98%	79,48%	1,09%	12,30%	0,90%	10,23%
01-09-07	1.323.827.616,23	1.046.838.550,37	80,17%	79,08%	1,06%	12,02%	0,50%	5,88%
01-10-07	1.304.384.012,46	1.029.448.653,51	79,37%	78,92%	1,02%	11,62%	0,20%	2,32%
01-11-07	1.284.885.318,49	1.005.308.776,51	78,57%	78,24%	1,02%	11,55%	0,86%	9,88%
01-12-07	1.265.331.378,21	983.294.304,71	77,79%	77,71%	1,00%	11,40%	0,68%	7,84%
01-01-08	1.247.264.304,57	954.006.662,80	77,01%	76,49%	1,03%	11,64%	1,57%	17,33%
01-02-08	1.229.146.040,90	929.811.442,26	76,24%	75,65%	1,03%	11,67%	1,10%	12,42%
01-03-08	1.210.976.442,14	909.577.916,51	75,48%	75,11%	1,02%	11,54%	0,71%	8,18%
01-04-08	1.192.755.362,85	889.159.446,60	74,72%	74,55%	1,01%	11,45%	0,75%	8,65%
01-05-08	1.174.482.657,18	868.842.949,19	73,98%	73,98%	1,00%	11,36%	0,76%	8,80%

FTPyme SANTANDER 1
08-05-08

						0,31		2,51		2,51		5,00		5,00	
Principal disponible para la amortización	SERIE A	SERIE B1 (G)	SERIE B2	SERIE C	SERIE D	AMORTIZACION SERIE A	VIDA MEDIA A	AMORTIZACION SERIE B1 (G)	VIDA MEDIA B1 (G)	AMORTIZACION SERIE B2	VIDA MEDIA B2	AMORTIZACION SERIE C	VIDA MEDIA C	AMORTIZACION SERIE D	VIDA MEDIA D
0	0	1.014.300.000	537.100.000	134.300.000	27.000.000	87.300.000									
0	0	1.014.300.000	537.100.000	134.300.000	27.000.000	87.300.000	0,00	0	0,00	0	0,00	0,00	0	0,00	0
0	0	1.014.300.000	537.100.000	134.300.000	27.000.000	87.300.000	0,00	0	0,00	0	0,00	0,00	0	0,00	0
1	122.150.138	1.014.300.000	537.100.000	134.300.000	27.000.000	87.300.000	122.150.137,65	-100.163.112.870	0,00	0	0,00	0	0,00	0	0,00
0	0	892.149.862	537.100.000	134.300.000	27.000.000	87.300.000	0,00	0	0,00	0	0,00	0,00	0	0,00	0
0	0	892.149.862	537.100.000	134.300.000	27.000.000	87.300.000	0,00	0	0,00	0	0,00	0,00	0	0,00	0
1	116.352.799	892.149.862	537.100.000	134.300.000	27.000.000	87.300.000	116.352.798,74	-85.053.895.879	0,00	0	0,00	0	0,00	0	0,00
0	0	775.797.064	537.100.000	134.300.000	27.000.000	87.300.000	0,00	0	0,00	0	0,00	0,00	0	0,00	0
0	0	775.797.064	537.100.000	134.300.000	27.000.000	87.300.000	0,00	0	0,00	0	0,00	0,00	0	0,00	0
1	107.153.145	775.797.064	537.100.000	134.300.000	27.000.000	87.300.000	107.153.144,82	-68.470.859.537	0,00	0	0,00	0	0,00	0	0,00
0	0	668.643.919	537.100.000	134.300.000	27.000.000	87.300.000	0,00	0	0,00	0	0,00	0,00	0	0,00	0
0	0	668.643.919	537.100.000	134.300.000	27.000.000	87.300.000	0,00	0	0,00	0	0,00	0,00	0	0,00	0
1	100.564.748	668.643.919	537.100.000	134.300.000	27.000.000	87.300.000	100.564.748,22	-55.008.917.275	0,00	0	0,00	0	0,00	0	0,00
0	0	568.079.171	537.100.000	134.300.000	27.000.000	87.300.000	0,00	0	0,00	0	0,00	0,00	0	0,00	0
0	0	568.079.171	537.100.000	134.300.000	27.000.000	87.300.000	0,00	0	0,00	0	0,00	0,00	0	0,00	0
1	94.131.158	568.079.171	537.100.000	134.300.000	27.000.000	87.300.000	94.131.158,41	-42.829.677.078	0,00	0	0,00	0	0,00	0	0,00
0	0	473.948.012	537.100.000	134.300.000	27.000.000	87.300.000	0,00	0	0,00	0	0,00	0,00	0	0,00	0
0	0	473.948.012	537.100.000	134.300.000	27.000.000	87.300.000	0,00	0	0,00	0	0,00	0,00	0	0,00	0
1	89.100.004	473.948.012	537.100.000	134.300.000	27.000.000	87.300.000	89.100.003,53	-32.610.601.292	0,00	0	0,00	0	0,00	0	0,00
0	0	384.848.009	537.100.000	134.300.000	27.000.000	87.300.000	0,00	0	0,00	0	0,00	0,00	0	0,00	0
0	0	384.848.009	537.100.000	134.300.000	27.000.000	87.300.000	0,00	0	0,00	0	0,00	0,00	0	0,00	0
1	82.840.267	384.848.009	537.100.000	134.300.000	27.000.000	87.300.000	82.840.266,83	-22.698.233.111	0,00	0	0,00	0	0,00	0	0,00
0	0	302.007.742	537.100.000	134.300.000	27.000.000	87.300.000	0,00	0	0,00	0	0,00	0,00	0	0,00	0
0	0	302.007.742	537.100.000	134.300.000	27.000.000	87.300.000	0,00	0	0,00	0	0,00	0,00	0	0,00	0
1	78.129.214	302.007.742	537.100.000	134.300.000	27.000.000	87.300.000	78.129.214,37	-14.219.517.016	0,00	0	0,00	0	0,00	0	0,00
0	0	223.878.527	537.100.000	134.300.000	27.000.000	87.300.000	0,00	0	0,00	0	0,00	0,00	0	0,00	0
0	0	223.878.527	537.100.000	134.300.000	27.000.000	87.300.000	0,00	0	0,00	0	0,00	0,00	0	0,00	0
1	72.472.584	223.878.527	537.100.000	134.300.000	27.000.000	87.300.000	72.472.584,25	-6.522.532.583	0,00	0	0,00	0	0,00	0	0,00
0	0	151.405.943	537.100.000	134.300.000	27.000.000	87.300.000	0,00	0	0,00	0	0,00	0,00	0	0,00	0
0	0	151.405.943	537.100.000	134.300.000	27.000.000	87.300.000	0,00	0	0,00	0	0,00	0,00	0	0,00	0
1	68.262.994	151.405.943	537.100.000	134.300.000	27.000.000	87.300.000	68.262.993,99	0	0,00	0	0,00	0	0,00	0	0,00
0	0	83.142.949	537.100.000	134.300.000	27.000.000	87.300.000	0,00	0	0,00	0	0,00	0,00	0	0,00	0
0	0	83.142.949	537.100.000	134.300.000	27.000.000	87.300.000	0,00	0	0,00	0	0,00	0,00	0	0,00	0
1	62.821.133	83.142.949	537.100.000	134.300.000	27.000.000	87.300.000	62.821.133,37	5.779.544.270	0,00	0	0,00	0	0,00	0	0,00
0	0	20.321.816	537.100.000	134.300.000	27.000.000	87.300.000	0,00	0	0,00	0	0,00	0,00	0	0,00	0
0	0	20.321.816	537.100.000	134.300.000	27.000.000	87.300.000	0,00	0	0,00	0	0,00	0,00	0	0,00	0
1	58.920.956	20.321.816	537.100.000	134.300.000	27.000.000	87.300.000	20.321.815,82	3.739.214.111	30.879.312,47	5.681.793.494	7.719.828,12	1.420.448.373	0,00	0	0,00
0	0	0	506.220.688	126.580.172	27.000.000	87.300.000	0,00	0	0,00	0	0,00	0	0,00	0	0,00
0	0	0	506.220.688	126.580.172	27.000.000	87.300.000	0,00	0	0,00	0	0,00	0	0,00	0	0,00
1	54.877.953	0	506.220.688	126.580.172	27.000.000	87.300.000	0,00	0	43.902.362,68	12.117.052.100	10.975.590,67	3.029.263.025	0,00	0	0,00
0	0	0	462.318.325	115.604.581	27.000.000	87.300.000	0,00	0	0,00	0	0,00	0	0,00	0	0,00
0	0	0	462.318.325	115.604.581	27.000.000	87.300.000	0,00	0	0,00	0	0,00	0	0,00	0	0,00

FTPYPE SANTANDER 1
08-05-08

			0,31		2,51		2,51		5,00		5,00					
1	51.795.868	0	462.318.325	115.604.581	27.000.000	87.300.000	0,00	0	41.436.694,06	15.124.393.331	10.359.173,51	3.781.098.333	0,00	0	0,00	0
0	0	0	420.881.631	105.245.408	27.000.000	87.300.000	0,00	0	0,00	0	0,00	0	0,00	0	0,00	0
0	0	0	420.881.631	105.245.408	27.000.000	87.300.000	0,00	0	0,00	0	0,00	0	0,00	0	0,00	0
1	47.499.612	0	420.881.631	105.245.408	27.000.000	87.300.000	0,00	0	37.999.689,29	17.365.858.004	9.499.922,32	4.341.464.501	0,00	0	0,00	0
0	0	0	382.881.942	95.745.485	27.000.000	87.300.000	0,00	0	0,00	0	0,00	0	0,00	0	0,00	0
0	0	0	382.881.942	95.745.485	27.000.000	87.300.000	0,00	0	0,00	0	0,00	0	0,00	0	0,00	0
1	44.461.247	0	382.881.942	95.745.485	27.000.000	87.300.000	0,00	0	35.568.997,93	19.527.379.863	8.892.249,48	4.881.844.966	0,00	0	0,00	0
0	0	0	347.312.944	86.853.236	27.000.000	87.300.000	0,00	0	0,00	0	0,00	0	0,00	0	0,00	0
0	0	0	347.312.944	86.853.236	27.000.000	87.300.000	0,00	0	0,00	0	0,00	0	0,00	0	0,00	0
1	41.246.443	0	347.312.944	86.853.236	27.000.000	87.300.000	0,00	0	32.997.154,46	21.151.176.011	8.249.288,62	5.287.794.003	0,00	0	0,00	0
0	0	0	314.315.789	78.603.947	27.000.000	87.300.000	0,00	0	0,00	0	0,00	0	0,00	0	0,00	0
0	0	0	314.315.789	78.603.947	27.000.000	87.300.000	0,00	0	0,00	0	0,00	0	0,00	0	0,00	0
1	38.844.225	0	314.315.789	78.603.947	27.000.000	87.300.000	0,00	0	31.075.379,78	22.685.027.238	7.768.844,94	5.671.256.809	0,00	0	0,00	0
0	0	0	283.240.409	70.835.102	27.000.000	87.300.000	0,00	0	0,00	0	0,00	0	0,00	0	0,00	0
0	0	0	283.240.409	70.835.102	27.000.000	87.300.000	0,00	0	0,00	0	0,00	0	0,00	0	0,00	0
1	35.976.695	0	283.240.409	70.835.102	27.000.000	87.300.000	0,00	0	28.781.356,33	23.658.274.904	7.195.339,08	5.914.568.726	0,00	0	0,00	0
0	0	0	254.459.053	63.639.763	27.000.000	87.300.000	0,00	0	0,00	0	0,00	0	0,00	0	0,00	0
0	0	0	254.459.053	63.639.763	27.000.000	87.300.000	0,00	0	0,00	0	0,00	0	0,00	0	0,00	0
1	33.848.767	0	254.459.053	63.639.763	27.000.000	87.300.000	0,00	0	27.079.013,49	24.750.218.330	6.769.753,37	6.187.554.583	0,00	0	0,00	0
0	0	0	227.380.040	56.870.010	27.000.000	87.300.000	0,00	0	0,00	0	0,00	0	0,00	0	0,00	0
0	0	0	227.380.040	56.870.010	27.000.000	87.300.000	0,00	0	0,00	0	0,00	0	0,00	0	0,00	0
1	31.398.003	0	227.380.040	56.870.010	27.000.000	87.300.000	0,00	0	25.118.402,70	25.269.113.119	6.279.600,68	6.317.278.280	0,00	0	0,00	0
0	0	0	202.261.637	50.590.409	27.000.000	87.300.000	0,00	0	0,00	0	0,00	0	0,00	0	0,00	0
0	0	0	202.261.637	50.590.409	27.000.000	87.300.000	0,00	0	0,00	0	0,00	0	0,00	0	0,00	0
1	29.561.534	0	202.261.637	50.590.409	27.000.000	87.300.000	0,00	0	23.649.227,09	25.895.903.666	5.912.306,77	6.473.975.917	0,00	0	0,00	0
0	0	0	178.612.410	44.678.102	27.000.000	87.300.000	0,00	0	0,00	0	0,00	0	0,00	0	0,00	0
0	0	0	178.612.410	44.678.102	27.000.000	87.300.000	0,00	0	0,00	0	0,00	0	0,00	0	0,00	0
1	26.837.696	0	178.612.410	44.678.102	27.000.000	87.300.000	0,00	0	21.470.156,48	25.485.075.739	5.367.539,12	6.371.268.935	0,00	0	0,00	0
0	0	0	157.142.253	39.310.563	27.000.000	87.300.000	0,00	0	0,00	0	0,00	0	0,00	0	0,00	0
0	0	0	157.142.253	39.310.563	27.000.000	87.300.000	0,00	0	0,00	0	0,00	0	0,00	0	0,00	0
1	24.975.953	0	157.142.253	39.310.563	27.000.000	87.300.000	0,00	0	19.980.762,38	25.555.395.084	4.995.190,60	6.388.848.771	0,00	0	0,00	0
0	0	0	137.161.491	34.315.373	27.000.000	87.300.000	0,00	0	0,00	0	0,00	0	0,00	0	0,00	0
0	0	0	137.161.491	34.315.373	27.000.000	87.300.000	0,00	0	0,00	0	0,00	0	0,00	0	0,00	0
1	22.829.671	0	137.161.491	34.315.373	27.000.000	87.300.000	0,00	0	18.263.736,74	25.039.583.077	4.565.934,19	6.259.895.769	0,00	0	0,00	0
0	0	0	118.897.754	29.749.439	27.000.000	87.300.000	0,00	0	0,00	0	0,00	0	0,00	0	0,00	0
0	0	0	118.897.754	29.749.439	27.000.000	87.300.000	0,00	0	0,00	0	0,00	0	0,00	0	0,00	0
1	21.324.513	0	118.897.754	29.749.439	27.000.000	87.300.000	0,00	0	17.059.610,56	24.924.091.024	4.264.902,64	6.231.022.756	0,00	0	0,00	0
0	0	0	101.838.144	25.484.536	27.000.000	87.300.000	0,00	0	0,00	0	0,00	0	0,00	0	0,00	0
0	0	0	101.838.144	25.484.536	27.000.000	87.300.000	0,00	0	0,00	0	0,00	0	0,00	0	0,00	0
1	19.325.469	0	101.838.144	25.484.536	27.000.000	87.300.000	0,00	0	15.460.375,40	24.009.962.992	3.865.093,85	6.002.490.748	0,00	0	0,00	0
0	0	0	86.377.768	21.619.442	27.000.000	87.300.000	0,00	0	0,00	0	0,00	0	0,00	0	0,00	0
0	0	0	86.377.768	21.619.442	27.000.000	87.300.000	0,00	0	0,00	0	0,00	0	0,00	0	0,00	0
1	17.966.958	0	86.377.768	21.619.442	27.000.000	87.300.000	0,00	0	14.373.566,39	23.644.516.707	3.593.391,60	5.911.129.177	0,00	0	0,00	0
0	0	0	72.004.202	18.026.050	27.000.000	87.300.000	0,00	0	0,00	0	0,00	0	0,00	0	0,00	0
0	0	0	72.004.202	18.026.050	27.000.000	87.300.000	0,00	0	0,00	0	0,00	0	0,00	0	0,00	0
1	16.395.584	0	72.004.202	18.026.050	27.000.000	87.300.000	0,00	0	13.116.467,07	22.783.303.302	3.279.116,77	5.695.825.825	0,00	0	0,00	0
0	0	0	58.887.735	14.746.934	27.000.000	87.300.000	0,00	0	0,00	0	0,00	0	0,00	0	0,00	0
0	0	0	58.887.735	14.746.934	27.000.000	87.300.000	0,00	0	0,00	0	0,00	0	0,00	0	0,00	0
1	187.934.668	0	58.887.735	14.746.934	27.000.000	87.300.000	0,00	0	58.887.734,71	#####	14.746.933,68	26.927.900.894	27.000.000,00	49.302.000.000	87.300.000,00	159.409.800.000