



## **SANTANDER CONSUMER SPAIN AUTO 06**

**MARIA JOSE HERENCIAS PALOMINO**

**ANALYST**

**SANTANDER DE TITULIZACION, S.G.F.T, S.A.**

**CIUDAD GRUPO SANTANDER**

**28660 BOADILLA DEL MONTE**

**[marjherencias@gruposantander.com](mailto:marjherencias@gruposantander.com)**

**Tel: 912893300**



NAME OF THE FUND:

SANTANDER CONSUMER SPAIN AUTO 06

INFORMATION AT:

QUARTER/SEMESTER: October 20, 2010 - January 20, 2011 YEAR: 2011

Acting on behalf of Santander de Titulización S.G.F.T., S.A. as General Manager:	Signature:
IGNACIO ORTEGA GAVARA - GENERAL MANAGER	

**I. DATA OF THE FUND**

Constitution Date	October 10, 2006	Paying Agent	BANCO SANTANDER	
Disbursement Date	October 16, 2006	Negotiation Market	AIAF	
Final Date of Redemption	October 20, 2014	Ratings Agencies	FITCH RATINGS	
			STANDARD & POORS	
Management Company	SANTANDER DE TITULIZACION, S.G.F.T, S.A.	Rating	Initial	Current
Credit Rights 's Seller	SANTANDER CONSUMER FINANCE	CLASS A	AAA/AAA	AA+/AAA
		CLASS B	AA/AA	A/A-
		CLASS C	A/A	BBB/BB+
		CLASS D	BBB/BBB	CCC/B+
		CLASS E	CCC-/CCC	CC/D

## II. SECURITIES ISSUED CHARGED TO THE FUND: SECURITISATION BONDS

CLASS PRIORITY ISIN CODE	NUM BONDS	NOMINAL			
			Initial	Current	%Act/In
CLASS A ES0338057005	12.825	Nominal per Bond	100.000,00	12.999,01	
		Total Nominal	1.282.500.000,00	166.712.303,25	13,00 %
CLASS B ES0338057013	223	Nominal per Bond	100.000,00	100.000,00	
		Total Nominal	22.300.000,00	22.300.000,00	100,00 %
CLASS C ES0338057021	223	Nominal per Bond	100.000,00	100.000,00	
		Total Nominal	22.300.000,00	22.300.000,00	100,00 %
CLASS D ES0338057039	229	Nominal per Bond	100.000,00	100.000,00	
		Total Nominal	22.900.000,00	22.900.000,00	100,00 %
CLASS E ES0338057047	102	Nominal per Bond	100.000,00	100.000,00	
		Total Nominal	10.200.000,00	10.200.000,00	100,00 %

REDEMPTION AND INTEREST OF THE BONDS					
Current			Next		
Payment Date of the Current Period January 20, 2011			Next Payment Date April 20, 2011		
	Redemption of the Bonds	Gross Interest	Interest Rate	Gross Interest Next Coupon	Net Interest Next Coupon
CLASS A	4.373,28 €	50,17 €	1,142 %	37,11 €	30,06 €
CLASS B	0,00 €	301,56 €	1,192 %	298,00 €	241,38 €
CLASS C	0,00 €	327,11 €	1,292%	323,00 €	261,63 €
CLASS D	0,00 €	396,11 €	1,562 %	390,50€	316,31 €
CLASS E	0,00 €	0,00 €	1,662 %	415,50 €	336,56 €
Accrued amortisation due not payed	0,00 €				
Scheduled Amortisation	NO				

**III. ASSET PURCHASED BY THE FUND: CREDIT RIGHTS**

CREDIT RIGHTS	ISSUE DATE	CURRENT DATE
Number of CR's	163.124	67.424
CR's Outstanding to be amortised	1.350.000.470,31	234.212.239,46
CR's Outstanding per Loan to be amortised	8.275,92	3.473,72
Interest Rate	6,36 %	6,92 %

PREPAYMENT RATE	CURRENT SITUATION
Monthly Single Rate	-30,49%
Average Monthly Single Rate	15,90%
Constant Prepayment Rate from Constitution	8,10%

CURRENT DELINQUENCY	Up to 1 month	From 1 to 6 months	Greater than 6 months
Debt Due (Principal + Interest)	2.218.272,59	7.710.767,34	9.711.349,01
Debt to be amortised	0,00	0,00	216.643.350,65
Total Debt	2.218.272,59	7.710.767,34	226.354.699,66

## SANTANDER CONSUMER SPAIN AUTO 06

### QUARTERLY BONDS PAYOUT REPORT

January 20, 2011

BONDS. PRINCIPAL	
Previous Balance	300.499.619,25 €
Principal Amortised	56.087.316,00 €
Outstanding Balance	244.412.303,25 €
% of Initial Balance	17,97 %
Principal accrued and unpaid	0,00 €

DATA	
Determination Date	January 13, 2011
Payment Date	January 20, 2011
Last Payment Date	October 20, 2010
Number of Days (Act/360)	92
Reference Interest Rate (%)	1,012 %
Next Payment Date	April 20, 2011

INTEREST PAID	
CLASS A	643.430,25 €
CLASS B	67.247,88 €
CLASS C	72.945,53 €
CLASS D	90.709,19 €
CLASS E	0,00 €
Interest accrued and unpaid	284.825,98 €

RESIDUAL LIFE (YEARS)		
	INITIAL	January 20, 2011
CLASS A	3.99	0.41
CLASS B	6.27	0.75
CLASS C	6.27	0.75
CLASS D	6.27	0.75
CLASS E	6.27	0.75

## SANTANDER CONSUMER SPAIN AUTO 06

### QUARTERLY COLLATERAL REPORT

January 20, 2011

PRINCIPAL	
Previous Balance	290.299.631,95 €
Principal Amortised	56.087.392,49 €
Outstanding Balance	234.212.239,46 €
Number of Credit Rights	67.424

INTEREST	
Interest received during relevant period	4.686.762,17 €
Interest accrued during relevant period	4.785.474,43 €

PRINCIPAL BALANCE IN ARREARS					
	UP to 30 DAYS	30 to 60 DAYS	60 to 90 DAYS	90 to 180 DAYS	> 180 DAYS
Principal Balance in Arrears	2.006.896,90 €	1.652.470,21 €	1.536.993,12 €	3.747.379,29 €	8.625.149,29 €
Interest accrued on Credit Rights in Arrears	211.375,69 €	178.959,97 €	167.017,43 €	427.947,32 €	1.086.199,72 €
Outstanding Balance	8.620.479,12 €	3.522.624,70 €	2.457.673,00 €	3.583.005,86 €	5.614.246,71 €
Number of Credit Rights	1922	786	560	829	1247
% of Outstanding Balance	3,68%	1,50%	1,05%	1,53%	2,40%

WRITE OFF	
Cumulative WRITE OFF as of previous balance	47.950.505,77 €
Difference in Actual Period	1.424.592,90 €
Cumulative WRITE OFF up to date	49.375.098,67 €

## SANTANDER CONSUMER SPAIN AUTO 06

### QUARTERLY REPORT - ALLOCATION OF CASH

January 20, 2011

TOTAL CASH RECEIVED END OF PERIOD	58.578.687,08 €
<b>CASH RECEIVED - PRINCIPAL</b>	
Amortisation of Credit Rights	54.662.799,59 €
<b>CASH RECEIVED - INTEREST</b>	
Interest received from Credit Rights	4.686.762,17 €
Interest received under GIC	127.787,41 €
<b>CONTENTIOUS</b>	0,00 €
<b>INCOMES/EXPENSES OF TRANSTORY PROPERTIES</b>	0,00 €
<b>RESERVE FUNDS</b>	-897.591,89 €
<b>OTHERS</b>	-1.070,20 €

TREASURY ACCOUNT STATEMENT	15.417.717,06 €
<b>PRINCIPAL RESERVE FUND</b>	
Previous Balance	14.520.125,17 €
Period utilization	-897.591,89 €
Outstanding Balance	15.417.717,06 €
<b>ISSUE EXPENSES WITHHELD</b>	0,00 €
<b>OTHERS</b>	0,00 €

TOTAL CASH PAID END OF PERIOD	58.578.687,08 €
CURRENT EXPENSES	10.988,17 €
S.G.F.T. FEE	15.148,47 €
PAYMENT SWAP	4.690.833,81 €
COLLECTION SWAP	-3.099.932,23 €
INTEREST PAID TO BTA'S A HOLDERS	643.430,25 €
INTEREST PAID TO BTA'S B HOLDERS	67.247,88 €
INTEREST PAID TO BTA'S C HOLDERS	72.945,53 €
INTEREST PAID TO BTA'S D HOLDERS	90.709,19 €
AMORTISATION BTA'S A	56.087.316,00 €
AMORTISATION BTA'S B	0,00 €
AMORTISATION BTA'S C	0,00 €
AMORTISATION BTA'S D	0,00 €
PAYMENT INTEREST DEFERRAL A	0,00 €
PAYMENT INTEREST DEFERRAL B	0,00 €
PAYMENT INTEREST DEFERRAL C	0,00 €
INTEREST PAID TO BTA'S E HOLDERS	0,00 €
AMORTISATION BTA'S E	0,00 €
INTEREST SUBORDINATED LOAN	0,00 €
REDEMPTION SUBORDINATED LOAN	0,00 €
VARIABLE FEE/EXT. INT. CLASS F	0,00 €

## SANTANDER CONSUMER SPAIN AUTO 06

### CREDIT ENHACEMENT AND SUBORDINATED LOAN

January 20, 2011

CREDIT ENHACEMENT		
CONCEPTS	INITIAL	January 20, 2011
SUBORDINATED ISSUE	5,00 %	28,82 %
PRINCIPAL RESERVE FUND	20.250.000,00 € (1,49 %)	15.417.717,06 € (.6,58%)

SUBORDINATED LOANS		
CONCEPTS	INITIAL	January 20, 2011
SUBORDINATED LOAN		
Total Outstanding Subordinated Loan	1.470.000,00 €	118.127,96 €
Interest Rate	4,135 %	1,662%



## SANTANDER CONSUMER SPAIN AUTO 06

### DEFINITIONS

January 20, 2011

**DETERMINATION DATE** Means the date in which the Gestora will carry out the necessary calculations, on behalf of the Fund, for the distribution of the available funds at this date, according with the Order of Priority of Payments.

All the information regarding the Assets (Outstanding Balance of the Credit Rights, arrears' tables, transitory properties, stratification tables, etc.) are referred to this mentioned date.

**WRITE OFF** Those loans that at a given date are unpaid for a period equal or higher to 12 or 18 months (according to Prospectus) of arrears in due payments.

**FAILED LOANS** Those loans which the Originator considers that will not recover, or those loans that at a given date are unpaid for a period equal or higher to 12 or 18 months.

**CUMULATIVE FAILED LOANS** Accumulated outstanding balance of the failed loans without taking into account the recovered amount.

**FONDO DE TITULIZACIÓN DE ACTIVOS  
SANTANDER CONSUMER SPAIN AUTO 06**

**HISTORICAL REPORT ARREARS  
JANUARY 20, 2011**

ARREARS	OCTOBER 2009	JANUARY 2010	APRIL 2010	JULY 2010	OCTOBER 2010	JANUARY 2011
0 to 30 days	4,606%	4,215%	4,609%	4,120%	3,947%	3,681%
30 to 60 days	2,167%	1,774%	1,987%	1,804%	1,667%	1,504%
60 to 90 days	1,495%	1,424%	1,232%	1,166%	1,178%	1,049%
90 to 80 days	2,077%	1,755%	1,804%	1,709%	1,470%	1,530%
> 180 días	3,266%	3,377%	2,924%	2,524%	2,497%	2,397%

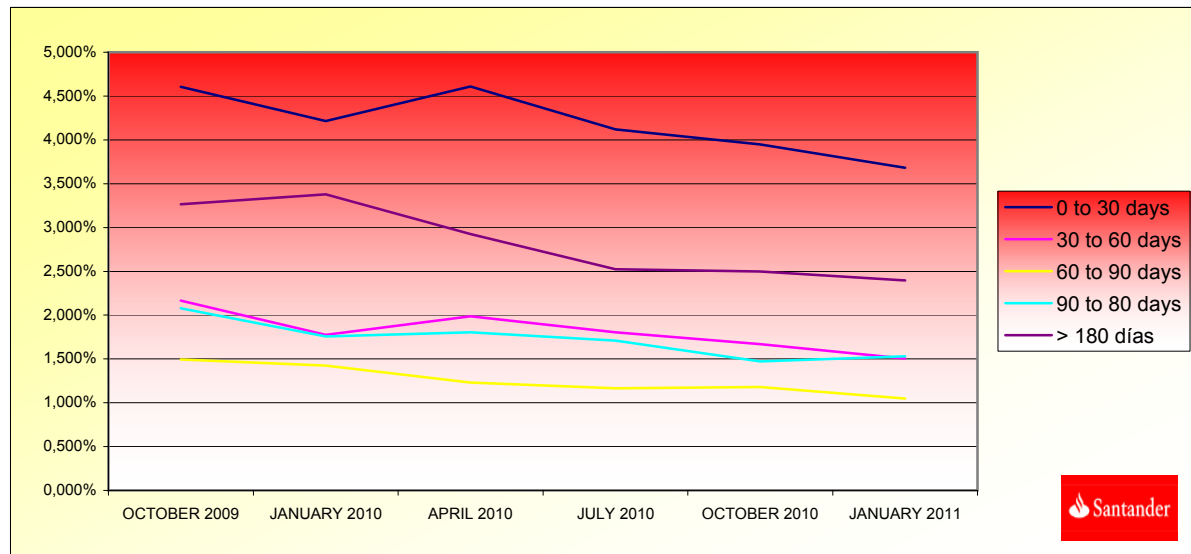

**FONDO DE TITULIZACIÓN DE ACTIVOS  
SANTANDER CONSUMER SPAIN AUTO 06**

**TRIGGERS**

<b>TRIGGERS OF RESERVE FUND</b>	
<b>1. IF 1.a) IS HIGHER THAN 1.b) THERE IS NO REDEMPTION OF RESERVE FUND:</b>	
1.a) CREDIT RIGHTS IN ARREARS OVER 90 DAYS	9.197.252,57 €
1.b) 1,5% CR'S OUTSTANDING BALANCE	3.513.183,59 €
<b>2. IF 2.a) IS HIGHER THAN 2.b) THERE IS NO REDEMPTION OF RESERVE FUND:</b>	
2.a) WRITTE OFF	49.375.098,67 €
2.b) 1,0% CR'S INITIAL OUTSTANDING BALANCE	13.500.004,70 €

**THE RESERVE FUND SHOULD NOT DECREASE, EXCEPT FOR THE EXISTANCE OF INSUFFICIENT LIQUIDITY**

<b>CLASSES B, C y D DEFERRAL INTEREST TRIGGERS</b>		
C. B INTEREST DEFERRAL (8th P.) IF CUMULATIVE WRITE OFF WITHOUT RECOVERIES >7,37% OF INITIAL BALANCE OF THE C.R.		NO
C. C INTEREST DEFERRAL (9th P.) IF CUMULATIVE WRITE OFF WITHOUT RECOVERIES > 5,27% OF INITIAL BALANCE OF THE C.R.		NO
C. D INTEREST DEFERRAL (10th P.) IF CUMULATIVE WRITE OFF WITHOUT RECOVERIES > 3,91% OF INITIAL BALANCE OF THE C.R.		NO

SANTANDER SANTANDER CONSUMER SPAIN AUTO 06

Date	Outstanding	Real outstanding	8,42%		Remaining at the end of the month	Average Single Monthly Mortality	CPR	Monthly Single Mortality	CPR	Outstanding after payment
			de Prepagado	Vector de Prepagado						
			de Prepagado	Vector de Prepagado						
			tacp	tacp						
									15,90%	
0	octubre-06	1.350.000.470,31	1.350.000.470,31	100,00%	100,00%					
1	noviembre-06	1.317.298.500,72	1.318.882.575,48	99,30%	100,12%	-0,12%	-1,45%	-0,12%	-1,45%	1.318.882.575,48
2	diciembre-06	1.284.422.998,80	1.274.244.645,00	98,60%	99,21%	0,40%	4,66%	0,91%	10,41%	1.274.244.645,00
3	enero-07	1.251.789.299,37	1.231.448.375,88	97,91%	98,38%	0,54%	6,34%	0,84%	9,62%	1.231.448.375,88
4	febrero-07	1.335.681.892,11	1.302.858.829,97	97,22%	97,54%	0,62%	7,19%	0,85%	9,69%	1.302.858.829,97
5	marzo-07	1.300.838.428,81	1.257.231.211,16	96,54%	96,65%	0,68%	7,86%	0,92%	10,47%	1.257.231.211,16
6	abril-07	1.265.809.477,11	1.210.871.250,35	95,86%	95,66%	0,74%	8,49%	1,02%	11,60%	1.210.871.250,35
7	mayo-07	1.366.496.652,08	1.303.640.901,75	95,19%	95,40%	0,67%	7,76%	0,27%	3,21%	1.303.640.901,75
8	junio-07	1.328.868.285,32	1.255.913.479,79	94,52%	94,51%	0,70%	8,12%	0,93%	10,64%	1.255.913.479,79
9	julio-07	1.292.910.634,01	1.209.676.823,27	93,86%	93,56%	0,74%	8,49%	1,00%	11,39%	1.209.676.823,27
10	agosto-07	1.394.817.635,05	1.303.894.307,79	93,20%	93,48%	0,67%	7,77%	0,09%	1,03%	1.303.894.307,79
11	septiembre-07	1.356.195.800,89	1.258.606.826,15	92,55%	92,80%	0,68%	7,82%	0,72%	8,35%	1.258.606.826,15
12	octubre-07	1.317.367.321,25	1.213.369.789,67	91,90%	92,11%	0,68%	7,89%	0,75%	8,67%	1.213.369.789,67
13	noviembre-07	1.412.696.670,07	1.304.003.403,30	91,25%	92,31%	0,61%	7,12%	-0,22%	-2,64%	1.304.003.403,30
14	diciembre-07	1.371.174.031,67	1.256.479.419,16	90,61%	91,64%	0,62%	7,21%	0,73%	8,38%	1.256.479.419,16
15	enero-08	1.332.230.214,03	1.210.673.746,66	89,98%	90,88%	0,64%	7,37%	0,83%	9,51%	1.210.673.746,66
16	febrero-08	1.429.611.474,62	1.302.461.047,15	89,35%	91,11%	0,58%	6,75%	-0,25%	-3,08%	1.302.461.047,15
17	marzo-08	1.387.439.477,57	1.254.670.677,74	88,72%	90,43%	0,59%	6,85%	0,74%	8,54%	1.254.670.677,74
18	abril-08	1.345.039.171,86	1.205.888.172,36	88,10%	89,65%	0,60%	7,02%	0,86%	9,83%	1.205.888.172,36
19	mayo-08	1.443.741.942,22	1.305.242.478,11	87,48%	90,41%	0,53%	6,17%	-0,84%	-10,55%	1.305.242.478,11
20	junio-08	1.398.085.334,89	1.257.223.938,56	86,86%	89,92%	0,53%	6,17%	0,53%	6,22%	1.257.223.938,56
21	julio-08	1.356.090.869,10	1.208.501.680,85	86,25%	89,12%	0,55%	6,37%	0,90%	10,27%	1.208.501.680,85
22	agosto-08	1.313.867.265,41	1.168.016.602,59	85,65%	88,90%	0,53%	6,22%	0,24%	2,89%	1.168.016.602,59
23	septiembre-08	1.271.413.270,92	1.125.121.688,59	85,05%	88,49%	0,53%	6,18%	0,46%	5,34%	1.125.121.688,59
24	octubre-08	1.228.727.625,90	1.077.531.944,75	84,45%	87,69%	0,55%	6,35%	0,90%	10,31%	1.077.531.944,75
25	noviembre-08	1.185.809.063,70	1.006.127.981,60	83,86%	84,85%	0,66%	7,58%	3,25%	32,71%	1.006.127.981,60
26	diciembre-08	1.142.656.310,73	959.623.089,29	83,27%	83,98%	0,67%	7,74%	1,02%	11,58%	959.623.089,29
27	enero-09	1.103.739.631,78	954.120.712,82	82,69%	86,44%	0,54%	6,27%	-2,93%	-41,46%	954.120.712,82
28	febrero-09	1.064.610.222,72	924.058.111,32	82,11%	86,80%	0,50%	5,89%	-0,41%	-5,02%	924.058.111,32
29	marzo-09	1.025.266.918,19	887.165.728,31	81,53%	86,53%	0,50%	5,81%	0,31%	3,64%	887.165.728,31
30	abril-09	985.708.546,43	836.043.025,68	80,96%	84,82%	0,55%	6,37%	1,98%	21,34%	836.043.025,68
31	mayo-09	945.933.929,26	814.549.389,99	80,39%	86,11%	0,48%	5,62%	-1,53%	-19,93%	814.549.389,99
32	junio-09	905.941.882,03	779.120.917,35	79,83%	86,00%	0,47%	5,50%	0,13%	1,51%	779.120.917,35
33	julio-09	870.663.992,13	723.538.914,90	79,27%	83,10%	0,56%	6,51%	3,37%	33,74%	723.538.914,90
34	agosto-09	835.192.797,34	711.361.438,52	78,71%	85,17%	0,47%	5,51%	-2,49%	-34,37%	711.361.438,52
35	septiembre-09	799.527.236,00	679.778.969,94	78,16%	85,02%	0,46%	5,41%	0,18%	2,10%	679.778.969,94
36	octubre-09	763.666.240,66	620.153.841,23	77,61%	81,21%	0,58%	6,70%	4,49%	42,36%	620.153.841,23
37	noviembre-09	727.608.737,94	586.101.546,36	77,06%	80,55%	0,58%	6,77%	0,81%	9,27%	586.101.546,36
38	diciembre-09	691.353.648,60	565.568.176,43	76,52%	81,81%	0,53%	6,14%	-1,56%	-20,37%	565.568.176,43
39	enero-10	660.924.497,52	521.838.098,97	75,99%	78,96%	0,60%	7,01%	3,48%	34,66%	521.838.098,97
40	febrero-10	630.328.028,19	490.658.507,08	75,45%	77,84%	0,62%	7,24%	1,41%	15,68%	490.658.507,08
41	marzo-10	599.563.318,40	463.125.460,00	74,92%	77,24%	0,63%	7,28%	0,77%	8,84%	463.125.460,00
42	abril-10	568.629.440,86	433.945.449,61	74,40%	76,31%	0,64%	7,43%	1,20%	13,52%	433.945.449,61
43	mayo-10	537.525.463,15	407.161.530,92	73,88%	75,75%	0,64%	7,46%	0,74%	8,56%	407.161.530,92
44	junio-10	506.250.447,69	379.243.563,25	73,36%	74,91%	0,65%	7,58%	1,10%	12,46%	379.243.563,25
45	julio-10	481.241.158,64	356.100.441,61	72,84%	74,00%	0,67%	7,72%	1,22%	13,73%	356.100.441,61
46	agosto-10	456.093.567,94	332.818.000,48	72,33%	72,97%	0,68%	7,89%	1,38%	15,41%	332.818.000,48
47	septiembre-10	430.806.908,84	311.476.129,65	71,82%	72,30%	0,69%	7,95%	0,92%	10,49%	311.476.129,65
48	octubre-10	405.380.410,30	290.298.631,95	71,32%	71,61%	0,69%	8,01%	0,95%	10,85%	290.298.631,95
49	noviembre-10	379.813.287,01	269.986.938,16	70,82%	71,08%	0,69%	8,02%	0,74%	8,49%	269.986.938,16
50	diciembre-10	354.104.789,34	241.847.483,46	70,32%	68,30%	0,76%	8,74%	3,92%	38,11%	241.847.483,46
51	enero-11	335.404.411,51	234.212.239,46	69,83%	69,83%	0,70%	8,10%	-2,24%	-30,49%	234.212.239,46

FTA SANTANDER CONSUMER SPAIN AUTO 06

20-ene-11

0,41

0,75

0,75

0,75

0,75

Fecha	Principal disponible para la amortización	SERIE A	SERIE B	SERIE C	SERIE D	SERIE E	AMORTIZACION SERIE A	VIDA SERIE A	AMORTIZACION SERIE B	VIDA SERIE B	AMORTIZACION SERIE C	VIDA SERIE C	AMORTIZACION SERIE D	VIDA SERIE D	AMORTIZACION SERIE E	VIDA SERIE E
16-oct-06		1.282.500.000	22.300.000	22.300.000	22.900.000	10.200.000										
16-oct-06 0	0,00	1.282.500.000	22.300.000	22.300.000	22.900.000	10.200.000	0,00	0	0,00	0	0,00	0	0,00	0	0,00	0
20-nov-06 0	0,00	1.282.500.000	22.300.000	22.300.000	22.900.000	10.200.000	0,00	0	0,00	0	0,00	0	0,00	0	0,00	0
20-dic-06 0	0,00	1.282.500.000	22.300.000	22.300.000	22.900.000	10.200.000	0,00	0	0,00	0	0,00	0	0,00	0	0,00	0
22-ene-07 1	0,00	1.282.500.000	22.300.000	22.300.000	22.900.000	10.200.000	0,00	0	0,00	0	0,00	0	0,00	0	0,00	0
20-feb-07 0	0,00	1.282.500.000	22.300.000	22.300.000	22.900.000	10.200.000	0,00	0	0,00	0	0,00	0	0,00	0	0,00	0
20-mar-07 0	0,00	1.282.500.000	22.300.000	22.300.000	22.900.000	10.200.000	0,00	0	0,00	0	0,00	0	0,00	0	0,00	0
20-abr-07 1	0,00	1.282.500.000	22.300.000	22.300.000	22.900.000	10.200.000	0,00	0	0,00	0	0,00	0	0,00	0	0,00	0
20-may-07 0	0,00	1.282.500.000	22.300.000	22.300.000	22.900.000	10.200.000	0,00	0	0,00	0	0,00	0	0,00	0	0,00	0
20-jun-07 0	0,00	1.282.500.000	22.300.000	22.300.000	22.900.000	10.200.000	0,00	0	0,00	0	0,00	0	0,00	0	0,00	0
20-jul-07 1	0,00	1.282.500.000	22.300.000	22.300.000	22.900.000	10.200.000	0,00	0	0,00	0	0,00	0	0,00	0	0,00	0
20-ago-07 0	0,00	1.282.500.000	22.300.000	22.300.000	22.900.000	10.200.000	0,00	0	0,00	0	0,00	0	0,00	0	0,00	0
20-sep-07 0	0,00	1.282.500.000	22.300.000	22.300.000	22.900.000	10.200.000	0,00	0	0,00	0	0,00	0	0,00	0	0,00	0
20-oct-07 1	0,00	1.282.500.000	22.300.000	22.300.000	22.900.000	10.200.000	0,00	0	0,00	0	0,00	0	0,00	0	0,00	0
20-nov-07 0	0,00	1.282.500.000	22.300.000	22.300.000	22.900.000	10.200.000	0,00	0	0,00	0	0,00	0	0,00	0	0,00	0
20-dic-07 0	0,00	1.282.500.000	22.300.000	22.300.000	22.900.000	10.200.000	0,00	0	0,00	0	0,00	0	0,00	0	0,00	0
20-ene-08 1	0,00	1.282.500.000	22.300.000	22.300.000	22.900.000	10.200.000	0,00	0	0,00	0	0,00	0	0,00	0	0,00	0
20-feb-08 0	0,00	1.282.500.000	22.300.000	22.300.000	22.900.000	10.200.000	0,00	0	0,00	0	0,00	0	0,00	0	0,00	0
20-mar-08 0	0,00	1.282.500.000	22.300.000	22.300.000	22.900.000	10.200.000	0,00	0	0,00	0	0,00	0	0,00	0	0,00	0
20-abr-08 1	0,00	1.282.500.000	22.300.000	22.300.000	22.900.000	10.200.000	0,00	0	0,00	0	0,00	0	0,00	0	0,00	0
20-may-08 0	0,00	1.282.500.000	22.300.000	22.300.000	22.900.000	10.200.000	0,00	0	0,00	0	0,00	0	0,00	0	0,00	0
20-jun-08 0	0,00	1.282.500.000	22.300.000	22.300.000	22.900.000	10.200.000	0,00	0	0,00	0	0,00	0	0,00	0	0,00	0
21-jul-08 1	141.498.789,46	1.282.500.000	22.300.000	22.300.000	22.900.000	10.200.000	141.498.789,46	-129.188.394.777	0,00	0	0,00	0	0,00	0	0,00	0
20-ago-08 0	0,00	1.141.001.211	22.300.000	22.300.000	22.900.000	10.200.000	0,00	0	0,00	0	0,00	0	0,00	0	0,00	0
20-sep-08 0	0,00	1.141.001.211	22.300.000	22.300.000	22.900.000	10.200.000	0,00	0	0,00	0	0,00	0	0,00	0	0,00	0
20-oct-08 1	130.969.736,10	1.141.001.211	22.300.000	22.300.000	22.900.000	10.200.000	130.969.736,10	-107.657.123.074	0,00	0	0,00	0	0,00	0	0,00	0
20-nov-08 0	0,00	1.010.031.474	22.300.000	22.300.000	22.900.000	10.200.000	0,00	0	0,00	0	0,00	0	0,00	0	0,00	0
20-dic-08 0	0,00	1.010.031.474	22.300.000	22.300.000	22.900.000	10.200.000	0,00	0	0,00	0	0,00	0	0,00	0	0,00	0
20-ene-09 1	123.411.231,93	1.010.031.474	22.300.000	22.300.000	22.900.000	10.200.000	123.411.231,93	-90.090.199.309	0,00	0	0,00	0	0,00	0	0,00	0
20-feb-09 0	0,00	886.620.243	22.300.000	22.300.000	22.900.000	10.200.000	0,00	0	0,00	0	0,00	0	0,00	0	0,00	0
20-mar-09 0	0,00	886.620.243	22.300.000	22.300.000	22.900.000	10.200.000	0,00	0	0,00	0	0,00	0	0,00	0	0,00	0
20-abr-09 1	118.077.687,14	886.620.243	22.300.000	22.300.000	22.900.000	10.200.000	118.077.687,14	-75.569.719.770	0,00	0	0,00	0	0,00	0	0,00	0
20-may-09 0	0,00	768.542.555	22.300.000	22.300.000	22.900.000	10.200.000	0,00	0	0,00	0	0,00	0	0,00	0	0,00	0
20-jun-09 0	0,00	768.542.555	22.300.000	22.300.000	22.900.000	10.200.000	0,00	0	0,00	0	0,00	0	0,00	0	0,00	0
20-jul-09 1	112.504.110,78	768.542.555	22.300.000	22.300.000	22.900.000	10.200.000	112.504.110,78	-61.764.756.818	0,00	0	0,00	0	0,00	0	0,00	0
20-ago-09 0	0,00	656.038.445	22.300.000	22.300.000	22.900.000	10.200.000	0,00	0	0,00	0	0,00	0	0,00	0	0,00	0
20-sep-09 0	0,00	656.038.445	22.300.000	22.300.000	22.900.000	10.200.000	0,00	0	0,00	0	0,00	0	0,00	0	0,00	0
20-oct-09 1	103.385.073,67	656.038.445	22.300.000	22.300.000	22.900.000	10.200.000	103.385.073,67	-47.246.978.667	0,00	0	0,00	0	0,00	0	0,00	0
20-nov-09 0	0,00	552.653.371	22.300.000	22.300.000	22.900.000	10.200.000	0,00	0	0,00	0	0,00	0	0,00	0	0,00	0
20-dic-09 0	0,00	552.653.371	22.300.000	22.300.000	22.900.000	10.200.000	0,00	0	0,00	0	0,00	0	0,00	0	0,00	0
20-ene-10 1	117.939.691,97	552.653.371	22.300.000	22.300.000	22.900.000	10.200.000	117.939.691,97	-43.047.987.568	0,00	0	0,00	0	0,00	0	0,00	0
20-feb-10 0	0,00	434.713.679	22.300.000	22.300.000	22.900.000	10.200.000	0,00	0	0,00	0	0,00	0	0,00	0	0,00	0
20-mar-10 0	0,00	434.713.679	22.300.000	22.300.000	22.900.000	10.200.000	0,00	0	0,00	0	0,00	0	0,00	0	0,00	0
20-abr-10 1	79.163.499,24	434.713.679	22.300.000	22.300.000	22.900.000	10.200.000	79.163.499,24	-21.769.962.291	0,00	0	0,00	0	0,00	0	0,00	0
20-may-10 0	0,00	355.550.180	22.300.000	22.300.000	22.900.000	10.200.000	0,00	0	0,00	0	0,00	0	0,00	0	0,00	0
20-jun-10 0	0,00	355.550.180	22.300.000	22.300.000	22.900.000	10.200.000	0,00	0	0,00	0	0,00	0	0,00	0	0,00	0
20-jul-10 1	72.499.239,29	355.550.180	22.300.000	22.300.000	22.900.000	10.200.000	72.499.239,29	-13.339.860.030	0,00	0	0,00	0	0,00	0	0,00	0
20-ago-10 0	0,00	283.050.940	22.300.000	22.300.000	22.900.000	10.200.000	0,00	0	0,00	0	0,00	0	0,00	0	0,00	0
20-sep-10 0	0,00	283.050.940	22.300.000	22.300.000	22.900.000	10.200.000	0,00	0	0,00	0	0,00	0	0,00	0	0,00	0
20-oct-10 1	61.431.737,92	283.050.940	22.300.000	22.300.000	22.900.000	10.200.000	61.431.737,92	-5.651.719.888	0,00	0	0,00	0	0,00	0	0,00	0
20-nov-10 0	0,00	221.619.203	22.300.000	22.300.000	22.900.000	10.200.000	0,00	0	0,00	0	0,00	0	0,00	0	0,00	0
20-dic-10 0	0,00	221.619.203	22.300.000	22.300.000	22.900.000	10.200.000	0,00	0	0,00	0	0,00	0	0,00	0	0,00	0
20-ene-11 1	54.907.433,35	221.619.203	22.300.000	22.300.000	22.900.000	10.200.000	54.907.433,35	0,00	0	0,00	0	0,00	0	0,00	0	0
20-feb-11 0	0,00	166.711.769	22.300.000	22.300.000	22.900.000	10.200.000	0,00	0	0,00	0	0,00	0	0,00	0	0,00	0
20-mar-11 0	0,00	166.711.769	22.300.000	22.300.000	22.900.000	10.200.000	0,00	0	0,00	0	0,00	0	0,00	0	0,00	0
20-abr-11 1	43.681.685,45	166.711.769	22.300.000	22.300.000	22.900.000	10.200.000	43.681.685,45	3.931.351.690	0,00	0	0,00	0	0,00	0	0,00	0
20-may-11 0	0,00	123.030.084	22.300.000	22.300.000	22.900.000	10.200.000	0,00	0	0,00	0	0,00	0	0,00	0	0,00	0
20-jun-11 0	0,00	123.030.084	22.300.000	22.300.000	22.900.000	10.200.000	0,00	0	0,00	0	0,00	0	0,00	0	0,00	0
20-jul-11 1	38.724.591,10	123.030.084	22.300.000	22.300.000	22.900.000	10.200.000	38.724.591,10	7.009.150.990	0,00	0	0,00	0	0,00	0	0,00	0
20-ago-11 0	0,00	84.305.493	22.300.000	22.300.000	22.900.000	10.200.000	0,00	0	0,00	0	0,00	0	0,00	0	0,00	0

FTA SANTANDER CONSUMER SPAIN AUTO 06

20-ene-11

0,41

0,75

0,75

0,75

0,75

Fecha	Principal disponible para la amortización	SERIE A	SERIE B	SERIE C	SERIE D	SERIE E	AMORTIZACION SERIE A	VIDA SERIE A	AMORTIZACION SERIE B	VIDA SERIE B	AMORTIZACION SERIE C	VIDA SERIE C	AMORTIZACION SERIE D	VIDA SERIE D	AMORTIZACION SERIE E	VIDA SERIE E
20-sep-11 0	0,00	84.305.493	22.300.000	22.300.000	22.900.000	10.200.000	0,00	0	0,00	0	0,00	0	0,00	0	0,00	0
20-oct-11 1	30.118.616,51	84.305.493	22.300.000	22.300.000	22.900.000	10.200.000	30.118.616,51	8.222.382.306	0,00	0	0,00	0	0,00	0	0,00	0
20-nov-11 0	0,00	54.186.876	22.300.000	22.300.000	22.900.000	10.200.000	0,00	0	0,00	0	0,00	0	0,00	0	0,00	0
20-dic-11 0	0,00	54.186.876	22.300.000	22.300.000	22.900.000	10.200.000	0,00	0	0,00	0	0,00	0	0,00	0	0,00	0
20-ene-12 1	121.687.346,40	54.186.876	22.300.000	22.300.000	22.900.000	10.200.000	54.186.876,09	19.778.209.774	22.300.000,00	6.087.900.000	22.300.000,00	6.087.900.000	22.900.000,00	6.251.700.000	10.200.000,00	2.784.600.000