



**FONDO DE TITULIZACIÓN DE ACTIVOS  
FTPYME SANTANDER 1**

**Desirée Pérez Montoro  
Analyst  
Santander de Titulización  
Ciudad Grupo Santander  
Ed. Encinar 28660 Boadilla del Monte  
[desperez@gruposantander.com](mailto:desperez@gruposantander.com)  
Tel: +34 91 289 32 78**



**FONDO DE TITULIZACIÓN DE ACTIVOS**  
**FTPYME SANTANDER 1**

**DATA OF THE FUND**

<b>Constitution Date</b>	September 24th, 2003	<b>Paying Agent</b>	Santander	
<b>Disbursement Date</b>	September 26th, 2003	<b>Negotiation Market</b>	AIAF	
<b>Final Date of Redemption</b>	November 15th, 2034	<b>Ratings Agencies</b>	Moody's/ Fitch	
<b>Gestora</b>	Santander de Titulización	<b>Clasificación</b>	<b>Initial</b>	<b>Current</b>
		<b>Class A</b>	Aaa/AAA	Aaa/AAA
<b>Seller CR's</b>	Santander de Titulización	<b>Class B1 (G)</b>	Aaa/AAA	Aaa/AAA
		<b>Class B2</b>	Aa2/AA	Aa2/AA+
<b>Swap</b>	Santander	<b>Class C</b>	A2/A	A2/A+
		<b>Class D</b>	Baa1/BBB	Baa1/BBB

**SECURITIES ISSUED CHARGED TO THE FUND: SECURITISATION BONDS**

The Final Repayment Date of the Bonds will be November 15th, 2034. The Scheduled Redemption dates of the Bonds are:

CLASS PRIORITY	NUM BONDS	W.A.L (Years)	NOMINAL			
			ISIN CODE	INITIAL	CURRENT	%Act/ln
Serie A (ISIN=ES0339773006)	10.143	0,25	<b>Nominal per Bond</b>	100.000,00	2.426,01	
			<b>Total Nominal</b>	1.014.300.000,00	24.607.019,43	2,43%
Serie B1(G) (ISIN=ES0339773014)	5.371	2,31	<b>Nominal per Bond</b>	100.000,00	100.000,00	
			<b>Total Nominal</b>	537.100.000,00	537.100.000,00	100,00%
Serie B2 (ISIN=ES0339773022)	1.343	2,31	<b>Nominal per Bond</b>	100.000,00	100.000,00	
			<b>Total Nominal</b>	134.300.000,00	134.300.000,00	100,00%
Serie C (ISIN=ES0339773030)	270	5,00	<b>Nominal per Bond</b>	100.000,00	100.000,00	
			<b>Total Nominal</b>	27.000.000,00	27.000.000,00	100,00%
Serie D (ISIN=ES0339773048)	873	5,00	<b>Nominal per Bond</b>	100.000,00	100.000,00	
			<b>Total Nominal</b>	87.300.000,00	87.300.000,00	100,00%

REDEMPTION AND INTEREST OF THE BONDS					
<u>Current</u>			<u>Next</u>		
Payment Date of the Current Period <b>August 18th, 2008</b>			Next Payment Date <b>November 17th, 2008</b>		
	Redemption of the Bonds	Gross Interest	Interest Rate	Gross Interest Next Coupon	Net Interest Next Coupon
<b>Class A</b>	5.771,07 €	109,35 €	5,214%	31,97 €	26,22 €
<b>Class B1(G)</b>	0,00 €	1.268,74 €	4,964%	1.254,79 €	1.028,93 €
<b>Class B2</b>	0,00 €	1.373,18 €	5,364%	1.355,90 €	1.111,84 €
<b>Class C</b>	0,00 €	1.503,74 €	5,864%	1.482,29 €	1.215,48 €
<b>Class D</b>	0,00 €	1.738,74 €	6,764%	1.709,79 €	1.402,03 €
<b>Principal accrued per Bond and not paid</b>	0,00 €				
<b>Bullet</b>	NO				



**ASSET PURCHASED BY THE FUND: CREDIT RIGHTS**

CREDIT RIGHTS	ISSUE DATE	CURRENT DATE
Number of Credit Rights	20.742	15.277
Credit Rights Outstanding to be amortised	1.800.000.001,01	810.307.055,60
Credit Rights Outstanding per Loan to be amortised	86.780,45	53.040,98
Interest Rate	3,90%	5,50%

PREPAYMENT RATE	CURRENT SITUATION
Monthly Single Rate	6,16%
Average Monthly Single Rate	9,04%
Constant Prepayment Rate from Constitution	11,19%



**FONDO DE TITULIZACIÓN DE ACTIVOS  
FTPyme SANTANDER 1**

**QUARTERLY BONDS PAYOUT REPORT  
AUGUST 18TH, 2008**

<b>BONDS. PRINCIPAL</b>	
Previous Balance	868.842.982,44 €
Principal Amortised	58.535.963,01 €
Outstanding Balance	810.307.019,43 €
% of Initial Balance	45,02%
Principal Accrued not paid	- €

<b>CUMULATIVE INTEREST PAID</b>	
Bond Holders as of Previous Payment Date	217.062.213,72 €
Interest paid on <b>August 18th, 2008</b>	11.691.650,15 €
Cumulative interest paid to Bond to Bond Holders up to Date	228.753.863,87 €

<b>DATA</b>	
Determination Date	August 8th, 2008
Payment Date	August 18th, 2008
Last Payment Date	May 16th, 2008
Number of Days (Act/360)	94
3 Months Euribor(%)	4,964%
Next Payment Date	November 17th, 2008

<b>RESIDUAL LIFE (YEARS)</b>		
	<b>Initial</b>	<b>August 18th, 2008</b>
Class A	3,33	0,25
Class B1 (G)	7,56	2,31
Class B2	7,56	2,31
Class C	10,76	5,00
Class D	10,76	5,00



**FONDO DE TITULIZACIÓN DE ACTIVOS  
FTPYME SANTANDER 1**

**QUATERLY COLLATERAL REPORT  
AUGUST 18TH, 2008**

<b>CREDIT RIGHTS. PRINCIPAL</b>		<b>MORTGAGES</b>
Previous Balance	868.842.949,19 €	837.975.267,71 €
Principal Amortised	58.535.893,59 €	69.019.232,76 €
Outstanding Balance	810.307.055,60 €	768.956.034,95 €
Number of Credit Rights	15.277	14.251
LTV		33,50%

<b>INTEREST</b>	
Interest received during relevant period	11.536.588,55 €
Interest accrued during relevant period	11.509.236,35 €



**FONDO DE TITULIZACIÓN DE ACTIVOS  
FTPYME SANTANDER 1**

**CREDIT RIGHTS IN ARREARS  
AUGUST 18TH, 2008**

<b>CREDIT RIGHTS IN ARREARS</b>					
<b>CREDIT RIGHTS IN ARREARS</b>	<b>UP TO 30 DAYS</b>	<b>30 TO 60 DAYS</b>	<b>60 TO 90 DAYS</b>	<b>90 TO 180 DAYS</b>	<b>&gt; 180 DAYS</b>
Principal Balance in Arrears	121.995,17 €	147.028,04 €	60.585,29 €	20.696,81 €	23.384,84 €
Interest accrued on CR's in Arrears	42.291,83 €	43.602,16 €	17.139,13 €	5.712,16 €	2.964,09 €
Outstanding Balance	8.625.406,74 €	9.726.575,39 €	3.714.108,44 €	1.730.433,14 €	1.654.742,22 €
Number of Credit Rights	162	194	83	39	10
% of Outstanding Balance	1,06%	1,20%	0,46%	0,21%	0,20%

This Report does not include loans in arrears from 0 to 15 days, as it is considered a technical arrear with a high percentage of recovery.

<b>WRITE OFF (12 MONTHS)</b>	
Cumulative Write Off as of Previous Balance	1.169.381,36 €
Write Off of this quarterly	86.586,26 €
Cumulative Write Off up to Date	1.255.967,62 €

<b>TRANSITORY PROPERTIES</b>	979.208,63 €
------------------------------	--------------

<b>CONTENTIOUS</b>	1.585.607,18 €
--------------------	----------------

Contentious: Loans in which the originator will take legal actions. This amount is included in the over 180 days in arrears bucket.



FONDO DE TITULIZACIÓN DE ACTIVOS  
FTPyme SANTANDER 1

HISTORICAL ARREARS REPORT  
AUGUST 18TH, 2008

Data	May-07	Aug-07	Nov-07	Feb-08	May-08	Aug-08
15-30 days	1,126%	0,901%	1,132%	1,278%	1,496%	1,064%
30-60 days	1,240%	1,109%	1,031%	1,086%	1,334%	1,200%
60-90 days	0,582%	0,491%	0,543%	0,529%	0,618%	0,458%
90-180 days	0,564%	0,192%	0,165%	0,171%	0,141%	0,214%
> 180 days	0,110%	0,084%	0,015%	0,133%	0,174%	0,204%

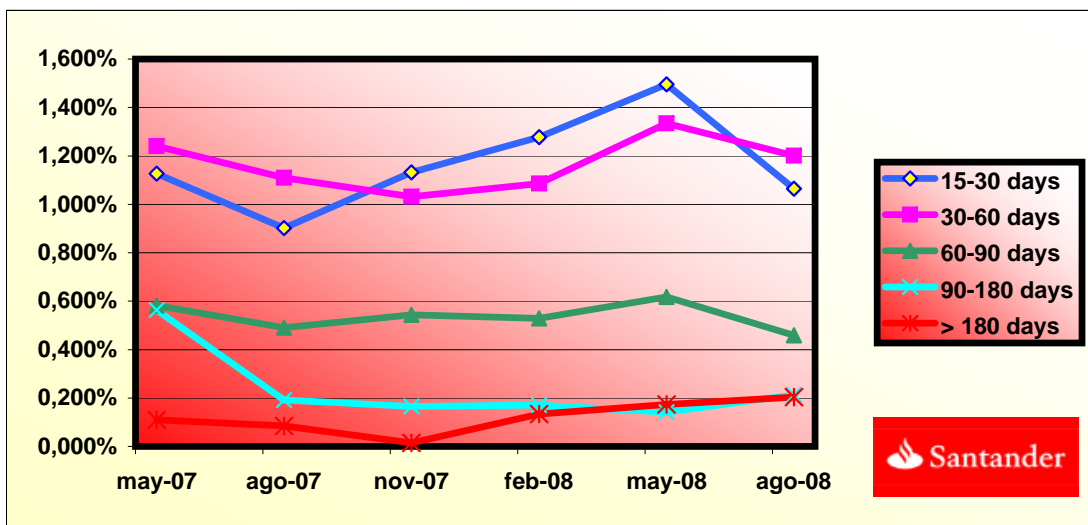



**FONDO DE TITULIZACIÓN DE ACTIVOS  
FTPYME SANTANDER 1**

**QUATERLY REPORT - ALLOCATION OF CASH  
AUGUST 18TH, 2008**

<b>TOTAL CASH RECEIVED END OF PERIOD</b>	<b>97.850.384,18 €</b>
<b>a) CASH RECEIVED - PRINCIPAL</b>	
Amortization of Credit Rights	58.187.612,63 €
<b>b) CASH RECEIVED - INTEREST</b>	
Interest received from Credit Rights	11.536.588,55 €
Interest received under GIC	833.053,80 €
<b>c) CONTENTIOUS</b>	293.129,20 €
<b>d) RESERVE FUND</b>	27.000.000,00 €

<b>TREASURY ACCOUNT STATEMENT</b>	<b>26.065.289,47 €</b>
<b>a) RELATED TO THE RESERVE FUND</b>	
1. Previous Balance	27.000.000,00 €
2. Period utilization	934.710,53 €
3. Outstanding Balance	26.065.289,47 €

<b>TOTAL CASH PAID END OF PERIOD</b>	<b>97.850.384,18 €</b>
1. Current Expenses	60.219,61 €
2.1 Swap Payment	11.548.963,95 €
2.2 Swap Collection	-13.126.502,54 €
3. Interest paid to Class A Bondholders	1.109.137,05 €
4.1 Interest paid to B1 (G) Bondholders	6.814.402,54 €
4.2 Interest paid to B2 Bondholders	1.844.180,74 €
5. Interest paid to Class C Bondholders	406.009,80 €
6. Interest paid to Class D Bondholders	1.517.920,02 €
7. Reserve Fund	26.065.289,47 €
8. Redemption Class A	58.535.963,01 €
9. Interest paid on Subordinated Loan	395.451,33 €
10. Repayment of Subordinated Loan	934.710,53 €
11. Fixed Fee in favour of Santander	6.000,00 €
12. Variable Fee in favour Banesto	1.738.638,67 €





**FONDO DE TITULIZACIÓN DE ACTIVOS  
FTPYME SANTANDER 1**

**TRIGGERS  
AUGUST 18TH, 2008**

<b>TRIGGERS RESERVE FUND</b>	
<b>1. IF 1.a) IS HIGHER THAN 1.b) THERE IS NO REDEMPTION OF RESERVE FUND:</b>	
1.a) CR'S IN ARREARS OVER 90 DAYS	3.385.175,36 €
1.b) 1% CR'S OUTSTANDING BALANCE	8.103.070,56 €
<b>2. IF 2.a) IS HIGHER THAN 2.b) THERE IS NO REDEMPTION OF RESERVE FUND:</b>	
2.a) WRITE OFF	1.255.967,62 €
2.b) 0,5% CR'S OUTSTANDING BALANCE	4.051.535,28 €

**THESE LEVELS HAVE NOT BEEN REACHED.**

<b>TRIGGERS PRIORITY OF LIQUIDATION PAYMENTS</b>	
<b>1. IF 1.a)+1.b) IS HIGHER THAN 1.c) OR 1.d) CHANGE ORDER OF PRIORITY OF LIQUIDATION PAYMENTS:</b>	
1.a) CURRENT CR'S IN ARREARS OVER 90 DAYS	3.385.175,36 €
1.b) PREVIOUS CR'S ARREARS OVER 90 DAYS	2.733.736,50 €
1.c) 13% INITIAL OUTSTANDING BALANCE CR'S	234.000.000,13 €
1.d) 8% INITIAL OUTSTANDING BALANCE CR'S	144.000.000,08 €

**THIS LEVEL HAS NOT BEEN REACHED, SO THE PRIORITY OF PAYMENTS DO NOT CHANGE.**



**FONDO DE TITULIZACIÓN DE ACTIVOS  
FTPYME SANTANDER 2**

**INDUSTRY DISTRIBUTION**

<b>INDUSTRY DISTRIBUTION</b>	<b>OUTS. BALANC</b>	<b>% OUTSTANDING</b>	<b>LOANS</b>	<b>% LOANS</b>
OTHERS	61.550.252,41	7,61%	4028	8,33%
AGRICULTURE, STOCKBREEDING AND HUNTING	30.669.027,82	3,79%	3057	6,32%
FORESTRY	446.278,89	0,06%	74	0,15%
FISHING	1.972.412,31	0,24%	192	0,40%
NATURAL GAS AND PETROLEUM EXTRACTION	294.022,64	0,04%	16	0,03%
METALLIC MINERALS EXTRACTION	79.528,80	0,01%	3	0,01%
NON METALLIC-ENERGY MINERALS EXTRACTION	1.197.116,74	0,15%	143	0,30%
FOOD AND BEVERAGE INDUSTRY	13.774.486,59	1,70%	1010	2,09%
TOBACCO INDUSTRY	570.820,13	0,07%	28	0,06%
TEXTILE INDUSTRY	3.038.149,20	0,38%	338	0,70%
CLOTHING INDUSTRY	3.376.840,28	0,42%	264	0,55%
PREPARATION OF THE LEATHER	1.604.409,36	0,20%	197	0,41%
TIMBER AND CORK INDUSTRY	5.710.721,73	0,71%	477	0,99%
PAPER INDUSTRY	1.195.604,49	0,15%	101	0,21%
PRINTING AND PICTURE REPRODUCTION	6.559.168,56	0,81%	445	0,92%
OIL AND FUEL INDUSTRY	603.550,93	0,07%	6	0,01%
CHEMICAL INDUSTRY	4.190.259,91	0,52%	266	0,55%
RUBBER MANUFACTURING	2.693.548,08	0,33%	217	0,45%
OTHER MINERAL PRODUCTS MANUFACTURING	4.685.220,50	0,58%	310	0,64%
METALLURGY	2.927.668,37	0,36%	213	0,44%
METALLIC PRODUCTS MANUFACTURING	13.165.403,40	1,63%	839	1,73%
CONSTRUCTION OF MACHINERY AND EQUIPMENT	7.422.879,00	0,92%	383	0,79%
OFFICE AND COMPUTER MACHINERY MANUFACTURING	546.167,27	0,07%	19	0,04%
EQUIPMENT AND ELECTRIC MATERIAL MANUFACTURING	1.894.298,77	0,23%	151	0,31%
ELECTRONIC MATERIAL MANUFACTURING	510.329,78	0,06%	37	0,08%
MEDICAL EQUIPMENT MANUFACTURING	919.917,74	0,11%	51	0,11%
MOTOR VEHICLES MANUFACTURING	1.781.666,46	0,22%	81	0,17%
OTHER TRANSPORT MATERIAL MANUFACTURING	380.336,48	0,05%	50	0,10%
MANUFACTURE OF FURNITURE	6.019.210,05	0,74%	654	1,35%
RECYCLING	944.725,81	0,12%	33	0,07%



**FONDO DE TITULIZACIÓN DE ACTIVOS  
FTPYME SANTANDER 2**

**INDUSTRY DISTRIBUTION**

<b>INDUSTRY DISTRIBUTION</b>	<b>OUTS. BALANC</b>	<b>% OUTSTANDING</b>	<b>LOANS</b>	<b>% LOANS</b>
PRODUCTION, DISTRIBUTION ELECTRICAL ENERGY AND GAS	509.953,24	0,06%	54	0,11%
HARNESSING, DISTRIBUTION AND PURIFICATION OF WATER	1.821.805,90	0,23%	23	0,05%
CONSTRUCTION	63.133.025,96	7,80%	4.789	9,90%
SALE, MAINTENANCE AND REPARATION OF VEHICLES	27.147.677,84	3,36%	1.664	3,44%
WHOLESALE TRADE	55.233.176,38	6,83%	3.265	6,75%
RETAIL TRADE	90.761.944,03	11,22%	4.216	8,72%
TOURISM	79.039.206,97	9,77%	4.380	9,05%
SURFACE TRASPORT AND PLUMBING	29.633.078,21	3,66%	3.570	7,38%
SHIPMENT	96.418,27	0,01%	13	0,03%
AEROSPACE TRANSPORT	124.516,48	0,02%	5	0,01%
CARRIERS	10.591.573,69	1,31%	692	1,43%
POST AND TELECOMMUNICATIONS	1.371.195,93	0,17%	93	0,19%
BROCKERAGE, EXCEPT INSURANCE	0,00	0,00%	1	0,00%
INSURANCES AND PLANS OF PENSIONS, EXCEPT SOCIAL SECU.	5.249.171,67	0,65%	344	0,71%
REAL ESTATE OFFICE	102.309.745,25	12,65%	2.533	5,24%
MACHINERY RENTING WITHOUT WORKERS	2.152.191,57	0,27%	169	0,35%
COMPUTING	4.725.904,08	0,58%	310	0,64%
RESERCH AND DEVELOPMENT	554.461,63	0,07%	8	0,02%
OTHER MANAGEMENTS ACTIVITIES	73.746.014,93	9,12%	3.933	8,13%
EDUCATION	7.455.945,78	0,92%	434	0,90%
HEALTHCARE	44.424.861,12	5,49%	2.115	4,37%
PUBLIC DIDINFECTIONS	902.856,78	0,11%	61	0,13%
ASOCIATIVES ACTIVITIES	35.393,64	0,00%	15	0,03%
RECREATIONAL, CULTURAL AND SPORT ACTIVITIES	11.014.193,16	1,36%	821	1,70%
OTHER ACTIVITIES OF PERSONAL SERVICE	16.004.848,52	1,98%	1.164	2,41%
HOUSEHOLD SERVICE	143.201,57	0,02%	20	0,04%



**FONDO DE TITULIZACIÓN DE ACTIVOS  
FTPyme SANTANDER 2**

**BIGGEST BORROWERS**

<b>BORROWER</b>	<b>OUTS. BALANC</b>	<b>% OUTSTANDING</b>
BORROWER 1	5.401.873,67	19,20%
BORROWER 2	2.945.057,11	10,47%
BORROWER 3	1.552.061,07	5,52%
BORROWER 4	1.433.636,63	5,10%
BORROWER 5	1.458.064,55	5,18%
BORROWER 6	1.293.083,23	4,60%
BORROWER 7	1.155.491,13	4,11%
BORROWER 8	1.145.478,44	4,07%
BORROWER 9	1.131.202,44	4,02%
BORROWER 10	1.083.606,55	3,85%
BORROWER 11	1.072.207,78	3,81%
BORROWER 12	1.043.465,89	3,71%
BORROWER 13	1.038.022,92	3,69%
BORROWER 14	980.551,54	3,49%
BORROWER 15	938.994,00	3,34%
BORROWER 16	930.485,29	3,31%
BORROWER 17	880.565,58	3,13%
BORROWER 18	945.265,44	3,36%
BORROWER 19	859.380,19	3,05%
BORROWER 20	845.975,93	3,01%
<b>TOTAL</b>	<b>28.134.469,38</b>	<b>100,00%</b>

**FTPME SANTANDER 1**

<b>Date</b>	<b>Saldo vivo antes de prepago Caida teórica</b>	<b>Real outstanding</b>	<b>0,98% Vector de Prepago TACP</b>	<b>Remaining at the end of the month</b>	<b>Average Single Monthly Mortality</b>	<b>CPR</b>	<b>Monthly Single Monthly Mortality</b>	<b>CPR</b>
	1.800.000.000,00		100,00%	100,00%				9,04%
01-12-05	1.775.973.378,49	1.755.050.505,57	99,02%	98,82%	1,18%	13,26%	1,18%	13,26%
01-01-06	1.752.616.597,64	1.703.393.401,62	98,04%	97,19%	1,41%	15,71%	1,65%	18,10%
01-02-06	1.729.193.639,24	1.657.276.734,29	97,08%	95,84%	1,41%	15,63%	1,39%	15,46%
01-03-06	1.705.704.315,79	1.611.919.173,10	96,12%	94,50%	1,40%	15,60%	1,40%	15,54%
01-04-06	1.682.148.439,25	1.567.889.685,77	95,18%	93,21%	1,40%	15,53%	1,37%	15,25%
01-05-06	1.658.525.821,07	1.531.153.434,60	94,24%	92,32%	1,32%	14,77%	0,95%	10,85%
01-06-06	1.634.836.272,14	1.490.701.316,27	93,31%	91,18%	1,31%	14,63%	1,23%	13,81%
01-07-06	1.613.440.481,27	1.452.369.752,25	92,40%	90,02%	1,31%	14,59%	1,28%	14,32%
01-08-06	1.591.984.069,00	1.414.621.427,48	91,49%	88,86%	1,30%	14,57%	1,29%	14,39%
01-09-06	1.570.466.863,56	1.384.957.272,81	90,59%	88,19%	1,25%	14,00%	0,76%	8,70%
01-10-06	1.548.888.692,71	1.357.451.632,71	89,70%	87,64%	1,19%	13,40%	0,62%	7,20%
01-11-06	1.527.249.383,70	1.324.209.739,23	88,81%	86,71%	1,18%	13,29%	1,07%	12,08%
01-12-06	1.505.548.763,32	1.294.383.417,00	87,94%	85,97%	1,16%	13,02%	0,84%	9,67%

01-01-07	1.485.074.451,61	1.260.226.549,96	87,07%	84,86%	1,17%	13,13%	1,30%	14,50%
01-02-07	1.464.542.129,35	1.228.799.333,99	86,22%	83,90%	1,16%	13,10%	1,13%	12,71%
01-03-07	1.443.951.632,18	1.200.406.040,68	85,37%	83,13%	1,15%	12,94%	0,92%	10,47%
01-04-07	1.423.302.795,26	1.173.235.057,18	84,53%	82,43%	1,13%	12,75%	0,85%	9,69%
01-05-07	1.402.595.453,31	1.143.646.414,67	83,70%	81,54%	1,13%	12,72%	1,08%	12,25%
01-06-07	1.381.829.440,55	1.119.221.615,46	82,87%	81,00%	1,10%	12,46%	0,66%	7,69%
01-07-07	1.362.550.175,29	1.092.697.980,15	82,06%	80,20%	1,10%	12,40%	0,99%	11,24%
01-08-07	1.343.216.285,44	1.067.547.855,44	81,25%	79,48%	1,09%	12,30%	0,90%	10,23%
01-09-07	1.323.827.616,23	1.046.838.550,37	80,45%	79,08%	1,06%	12,02%	0,50%	5,88%
01-10-07	1.304.384.012,46	1.029.448.653,51	79,66%	78,92%	1,02%	11,62%	0,20%	2,32%
01-11-07	1.284.885.318,49	1.005.308.776,51	78,88%	78,24%	1,02%	11,55%	0,86%	9,88%
01-12-07	1.265.331.378,21	983.294.304,71	78,10%	77,71%	1,00%	11,40%	0,68%	7,84%
01-01-08	1.247.264.304,57	954.006.662,80	77,33%	76,49%	1,03%	11,64%	1,57%	17,33%
01-02-08	1.229.146.040,90	929.811.442,26	76,57%	75,65%	1,03%	11,67%	1,10%	12,42%
01-03-08	1.210.976.442,14	909.577.916,51	75,82%	75,11%	1,02%	11,54%	0,71%	8,18%
01-04-08	1.192.755.362,85	889.159.446,60	75,07%	74,55%	1,01%	11,45%	0,75%	8,65%
01-05-08	1.174.482.657,18	868.842.949,19	74,33%	73,98%	1,00%	11,36%	0,76%	8,80%
01-06-08	1.156.158.178,83	839.224.789,88	73,60%	72,59%	1,03%	11,66%	1,88%	20,35%
01-07-08	1.139.554.646,71	826.693.983,73	72,88%	72,55%	1,00%	11,34%	0,06%	0,69%
01-08-08	1.122.904.071,25	810.307.055,60	72,16%	72,16%	0,98%	11,19%	0,53%	6,16%

						0,25	2,31	2,31	5,00	5,00					
Principal disponible para la amortización	SERIE A	SERIE B1 (G)	SERIE B2	SERIE C	SERIE D	AMORTIZACION SERIE A	VIDA MEDIA A	AMORTIZACION SERIE B1 (G)	VIDA MEDIA B1 (G)	AMORTIZACION SERIE B2	VIDA MEDIA B2	AMORTIZACION SERIE C	VIDA MEDIA C	AMORTIZACION SERIE D	VIDA MEDIA D
0	0	1.014.300.000	537.100.000	134.300.000	27.000.000	87.300.000									
0	0	1.014.300.000	537.100.000	134.300.000	27.000.000	87.300.000	0,00	0	0,00	0	0,00	0,00	0	0,00	0
0	0	1.014.300.000	537.100.000	134.300.000	27.000.000	87.300.000	0,00	0	0,00	0	0,00	0,00	0	0,00	0
1	121.341.151	1.014.300.000	537.100.000	134.300.000	27.000.000	87.300.000	121.341.150,73	-110.663.129.462	0,00	0	0,00	0	0,00	0	0,00
0	0	892.958.849	537.100.000	134.300.000	27.000.000	87.300.000	0,00	0	0,00	0	0,00	0,00	0	0,00	0
0	0	892.958.849	537.100.000	134.300.000	27.000.000	87.300.000	0,00	0	0,00	0	0,00	0,00	0	0,00	0
1	115.655.649	892.958.849	537.100.000	134.300.000	27.000.000	87.300.000	115.655.649,43	-95.184.599.477	0,00	0	0,00	0	0,00	0	0,00
0	0	777.303.200	537.100.000	134.300.000	27.000.000	87.300.000	0,00	0	0,00	0	0,00	0,00	0	0,00	0
0	0	777.303.200	537.100.000	134.300.000	27.000.000	87.300.000	0,00	0	0,00	0	0,00	0,00	0	0,00	0
1	106.554.601	777.303.200	537.100.000	134.300.000	27.000.000	87.300.000	106.554.600,64	-77.891.413.069	0,00	0	0,00	0	0,00	0	0,00
0	0	670.748.599	537.100.000	134.300.000	27.000.000	87.300.000	0,00	0	0,00	0	0,00	0,00	0	0,00	0
0	0	670.748.599	537.100.000	134.300.000	27.000.000	87.300.000	0,00	0	0,00	0	0,00	0,00	0	0,00	0
1	100.056.604	670.748.599	537.100.000	134.300.000	27.000.000	87.300.000	100.056.603,72	-63.936.169.779	0,00	0	0,00	0	0,00	0	0,00
0	0	570.691.995	537.100.000	134.300.000	27.000.000	87.300.000	0,00	0	0,00	0	0,00	0,00	0	0,00	0
0	0	570.691.995	537.100.000	134.300.000	27.000.000	87.300.000	0,00	0	0,00	0	0,00	0,00	0	0,00	0
1	93.704.314	570.691.995	537.100.000	134.300.000	27.000.000	87.300.000	93.704.313,51	-51.256.259.491	0,00	0	0,00	0	0,00	0	0,00
0	0	476.987.682	537.100.000	134.300.000	27.000.000	87.300.000	0,00	0	0,00	0	0,00	0,00	0	0,00	0
0	0	476.987.682	537.100.000	134.300.000	27.000.000	87.300.000	0,00	0	0,00	0	0,00	0,00	0	0,00	0
1	88.749.262	476.987.682	537.100.000	134.300.000	27.000.000	87.300.000	88.749.261,93	-40.647.161.963	0,00	0	0,00	0	0,00	0	0,00
0	0	388.238.420	537.100.000	134.300.000	27.000.000	87.300.000	0,00	0	0,00	0	0,00	0,00	0	0,00	0
0	0	388.238.420	537.100.000	134.300.000	27.000.000	87.300.000	0,00	0	0,00	0	0,00	0,00	0	0,00	0
1	82.554.243	388.238.420	537.100.000	134.300.000	27.000.000	87.300.000	82.554.243,10	-30.214.852.976	0,00	0	0,00	0	0,00	0	0,00
0	0	305.684.177	537.100.000	134.300.000	27.000.000	87.300.000	0,00	0	0,00	0	0,00	0,00	0	0,00	0
0	0	305.684.177	537.100.000	134.300.000	27.000.000	87.300.000	0,00	0	0,00	0	0,00	0,00	0	0,00	0
1	77.904.869	305.684.177	537.100.000	134.300.000	27.000.000	87.300.000	77.904.869,33	-21.345.934.197	0,00	0	0,00	0	0,00	0	0,00
0	0	227.779.308	537.100.000	134.300.000	27.000.000	87.300.000	0,00	0	0,00	0	0,00	0,00	0	0,00	0
0	0	227.779.308	537.100.000	134.300.000	27.000.000	87.300.000	0,00	0	0,00	0	0,00	0,00	0	0,00	0
1	72.299.024	227.779.308	537.100.000	134.300.000	27.000.000	87.300.000	72.299.023,83	-13.158.422.337	0,00	0	0,00	0	0,00	0	0,00
0	0	155.480.284	537.100.000	134.300.000	27.000.000	87.300.000	0,00	0	0,00	0	0,00	0,00	0	0,00	0
0	0	155.480.284	537.100.000	134.300.000	27.000.000	87.300.000	0,00	0	0,00	0	0,00	0,00	0	0,00	0
1	68.139.047	155.480.284	537.100.000	134.300.000	27.000.000	87.300.000	68.139.047,20	-6.268.792.342	0,00	0	0,00	0	0,00	0	0,00
0	0	87.341.237	537.100.000	134.300.000	27.000.000	87.300.000	0,00	0	0,00	0	0,00	0,00	0	0,00	0
0	0	87.341.237	537.100.000	134.300.000	27.000.000	87.300.000	0,00	0	0,00	0	0,00	0,00	0	0,00	0
1	62.734.181	87.341.237	537.100.000	134.300.000	27.000.000	87.300.000	62.734.180,98	0	0,00	0	0,00	0	0,00	0	0,00
0	0	24.607.056	537.100.000	134.300.000	27.000.000	87.300.000	0,00	0	0,00	0	0,00	0,00	0	0,00	0
0	0	24.607.056	537.100.000	134.300.000	27.000.000	87.300.000	0,00	0	0,00	0	0,00	0,00	0	0,00	0
1	58.872.077	24.607.056	537.100.000	134.300.000	27.000.000	87.300.000	24.607.055,60	2.263.849.115	27.412.016,73	2.521.905.539	6.853.004,18	630.476.385	0,00	0	0,00
0	0	0	509.687.983	127.446.996	27.000.000	87.300.000	0,00	0	0,00	0	0,00	0	0,00	0	0,00
0	0	0	509.687.983	127.446.996	27.000.000	87.300.000	0,00	0	0,00	0	0,00	0	0,00	0	0,00
1	54.860.618	0	509.687.983	127.446.996	27.000.000	87.300.000	0,00	0	43.888.494,28	8.075.482.947	10.972.123,57	2.018.870.737	0,00	0	0,00
0	0	0	465.799.489	116.474.872	27.000.000	87.300.000	0,00	0	0,00	0	0,00	0	0,00	0	0,00
0	0	0	465.799.489	116.474.872	27.000.000	87.300.000	0,00	0	0,00	0	0,00	0	0,00	0	0,00

FTPYPE SANTANDER 1  
08-08-08

				0,25	2,31	2,31	5,00	5,00								
1	51.810.740	0	465.799.489	116.474.872	27.000.000	87.300.000	0,00	0	41.448.591,68	11.315.465.528	10.362.147,92	2.828.866.382	0,00	0	0,00	0
0	0	0	424.350.897	106.112.724	27.000.000	87.300.000	0,00	0	0,00	0	0,00	0	0,00	0	0,00	0
0	0	0	424.350.897	106.112.724	27.000.000	87.300.000	0,00	0	0,00	0	0,00	0	0,00	0	0,00	0
1	47.533.430	0	424.350.897	106.112.724	27.000.000	87.300.000	0,00	0	38.026.744,20	13.879.761.633	9.506.686,05	3.469.940.408	0,00	0	0,00	0
0	0	0	386.324.153	96.606.038	27.000.000	87.300.000	0,00	0	0,00	0	0,00	0	0,00	0	0,00	0
0	0	0	386.324.153	96.606.038	27.000.000	87.300.000	0,00	0	0,00	0	0,00	0	0,00	0	0,00	0
1	44.517.529	0	386.324.153	96.606.038	27.000.000	87.300.000	0,00	0	35.614.022,91	16.275.608.472	8.903.505,73	4.068.902.118	0,00	0	0,00	0
0	0	0	350.710.130	87.702.533	27.000.000	87.300.000	0,00	0	0,00	0	0,00	0	0,00	0	0,00	0
0	0	0	350.710.130	87.702.533	27.000.000	87.300.000	0,00	0	0,00	0	0,00	0	0,00	0	0,00	0
1	41.319.339	0	350.710.130	87.702.533	27.000.000	87.300.000	0,00	0	33.055.471,56	18.147.453.887	8.263.867,89	4.536.863.472	0,00	0	0,00	0
0	0	0	317.654.659	79.438.665	27.000.000	87.300.000	0,00	0	0,00	0	0,00	0	0,00	0	0,00	0
0	0	0	317.654.659	79.438.665	27.000.000	87.300.000	0,00	0	0,00	0	0,00	0	0,00	0	0,00	0
1	38.936.160	0	317.654.659	79.438.665	27.000.000	87.300.000	0,00	0	31.148.928,24	19.873.016.218	7.787.232,06	4.968.254.055	0,00	0	0,00	0
0	0	0	286.505.730	71.651.433	27.000.000	87.300.000	0,00	0	0,00	0	0,00	0	0,00	0	0,00	0
0	0	0	286.505.730	71.651.433	27.000.000	87.300.000	0,00	0	0,00	0	0,00	0	0,00	0	0,00	0
1	36.079.913	0	286.505.730	71.651.433	27.000.000	87.300.000	0,00	0	28.863.930,30	21.070.669.116	7.215.982,57	5.267.667.279	0,00	0	0,00	0
0	0	0	257.641.800	64.435.450	27.000.000	87.300.000	0,00	0	0,00	0	0,00	0	0,00	0	0,00	0
0	0	0	257.641.800	64.435.450	27.000.000	87.300.000	0,00	0	0,00	0	0,00	0	0,00	0	0,00	0
1	33.966.272	0	257.641.800	64.435.450	27.000.000	87.300.000	0,00	0	27.173.017,87	22.336.220.691	6.793.254,47	5.584.055.173	0,00	0	0,00	0
0	0	0	230.468.782	57.642.196	27.000.000	87.300.000	0,00	0	0,00	0	0,00	0	0,00	0	0,00	0
0	0	0	230.468.782	57.642.196	27.000.000	87.300.000	0,00	0	0,00	0	0,00	0	0,00	0	0,00	0
1	31.523.430	0	230.468.782	57.642.196	27.000.000	87.300.000	0,00	0	25.218.743,79	23.049.931.820	6.304.685,95	5.762.482.955	0,00	0	0,00	0
0	0	0	205.250.038	51.337.510	27.000.000	87.300.000	0,00	0	0,00	0	0,00	0	0,00	0	0,00	0
0	0	0	205.250.038	51.337.510	27.000.000	87.300.000	0,00	0	0,00	0	0,00	0	0,00	0	0,00	0
1	29.697.873	0	205.250.038	51.337.510	27.000.000	87.300.000	0,00	0	23.758.298,44	23.829.573.334	5.939.574,61	5.957.393.333	0,00	0	0,00	0
0	0	0	181.491.740	45.397.935	27.000.000	87.300.000	0,00	0	0,00	0	0,00	0	0,00	0	0,00	0
0	0	0	181.491.740	45.397.935	27.000.000	87.300.000	0,00	0	0,00	0	0,00	0	0,00	0	0,00	0
1	26.972.392	0	181.491.740	45.397.935	27.000.000	87.300.000	0,00	0	21.577.913,62	23.627.815.411	5.394.478,40	5.906.953.853	0,00	0	0,00	0
0	0	0	159.913.826	40.003.457	27.000.000	87.300.000	0,00	0	0,00	0	0,00	0	0,00	0	0,00	0
0	0	0	159.913.826	40.003.457	27.000.000	87.300.000	0,00	0	0,00	0	0,00	0	0,00	0	0,00	0
1	25.115.075	0	159.913.826	40.003.457	27.000.000	87.300.000	0,00	0	20.092.060,03	23.849.275.258	5.023.015,01	5.962.318.815	0,00	0	0,00	0
0	0	0	139.821.766	34.980.442	27.000.000	87.300.000	0,00	0	0,00	0	0,00	0	0,00	0	0,00	0
0	0	0	139.821.766	34.980.442	27.000.000	87.300.000	0,00	0	0,00	0	0,00	0	0,00	0	0,00	0
1	22.967.063	0	139.821.766	34.980.442	27.000.000	87.300.000	0,00	0	18.373.650,80	23.499.899.371	4.593.412,70	5.874.974.843	0,00	0	0,00	0
0	0	0	121.448.116	30.387.029	27.000.000	87.300.000	0,00	0	0,00	0	0,00	0	0,00	0	0,00	0
0	0	0	121.448.116	30.387.029	27.000.000	87.300.000	0,00	0	0,00	0	0,00	0	0,00	0	0,00	0
1	21.465.137	0	121.448.116	30.387.029	27.000.000	87.300.000	0,00	0	17.172.109,99	23.508.618.580	4.293.027,50	5.877.154.645	0,00	0	0,00	0
0	0	0	104.276.006	26.094.001	27.000.000	87.300.000	0,00	0	0,00	0	0,00	0	0,00	0	0,00	0
0	0	0	104.276.006	26.094.001	27.000.000	87.300.000	0,00	0	0,00	0	0,00	0	0,00	0	0,00	0
1	19.460.667	0	104.276.006	26.094.001	27.000.000	87.300.000	0,00	0	15.568.533,39	22.745.627.280	3.892.133,35	5.686.406.820	0,00	0	0,00	0
0	0	0	88.707.472	22.201.868	27.000.000	87.300.000	0,00	0	0,00	0	0,00	0	0,00	0	0,00	0
0	0	0	88.707.472	22.201.868	27.000.000	87.300.000	0,00	0	0,00	0	0,00	0	0,00	0	0,00	0
1	18.102.518	0	88.707.472	22.201.868	27.000.000	87.300.000	0,00	0	14.482.014,58	22.490.568.643	3.620.503,64	5.622.642.161	0,00	0	0,00	0
0	0	0	74.225.458	18.581.364	27.000.000	87.300.000	0,00	0	0,00	0	0,00	0	0,00	0	0,00	0
0	0	0	74.225.458	18.581.364	27.000.000	87.300.000	0,00	0	0,00	0	0,00	0	0,00	0	0,00	0
1	16.526.532	0	74.225.458	18.581.364	27.000.000	87.300.000	0,00	0	13.221.225,73	21.748.916.330	3.305.306,43	5.437.229.082	0,00	0	0,00	0
0	0	0	61.004.232	15.276.058	27.000.000	87.300.000	0,00	0	0,00	0	0,00	0	0,00	0	0,00	0
0	0	0	61.004.232	15.276.058	27.000.000	87.300.000	0,00	0	0,00	0	0,00	0	0,00	0	0,00	0
1	15.431.442	0	61.004.232	15.276.058	27.000.000	87.300.000	0,00	0	12.345.153,34	21.406.495.890	3.086.288,33	5.351.623.973	0,00	0	0,00	0