



F.T.H. HIPOTEBANSA XI

FRANCISCO FORTES CLAVERO

ANALYST

SANTANDER DE TITULIZACION, S.G.F.T, S.A.

CIUDAD GRUPO SANTANDER

28660 BOADILLA DEL MONTE

ffortes@gruposantander.com

Tel: 912893290



NAME OF THE FUND:

F.T.H. HIPOTEBANSA XI

INFORMATION AT:

QUARTER/SEMESTER:

November 16, 2015 - February 15, 2016

YEAR:

2016

Acting on behalf of Santander de Titulización S.G.F.T., S.A. as General Manager:	Signature:
IGNACIO ORTEGA GAVARA - GENERAL MANAGER	

I. DATA OF THE FUND

Constitution Date	November 26, 2002	Paying Agent	BANCO SANTANDER	
Disbursement Date	November 29, 2002	Negotiation Market	AIAF	
Final Date of Redemption	February 15, 2035	Ratings Agencies	MOODY'S ESPAÑA	
			STANDARD & POORS	
Management Company	SANTANDER DE TITULIZACION, S.G.F.T., S.A.	Rating	Initial	Current
Credit Rights 's Seller	BANCO SANTANDER	CLASS A	Aaa/AAA	A1/AA+
		CLASS B	A2/A	Ba2/B-

II. SECURITIES ISSUED CHARGED TO THE FUND: SECURITISATION BONDS

CLASS PRIORITY ISIN CODE	NUM BONDS	NOMINAL			
			Initial	Current	%Act/In
CLASS A ES0338447008	10.408	Nominal per Bond	100.000,00	141.111,11	
		Total Nominal	1.040.800.000,00	1.471.111.111,11	141,11 %
CLASS B ES0338447016	212	Nominal per Bond	100.000,00	42.842,87	
		Total Nominal	21.200.000,00	9.082.688,44	42,84 %

REDEMPTION AND INTEREST OF THE BONDS					
Current			Next		
Payment Date of the Current Period February 15, 2016			Next Payment Date May 17, 2016		
	Redemption of the Bonds	Gross Interest	Interest Rate	Gross Interest Next Coupon	Net Interest Next Coupon
CLASS A	1.111,11 €	1.111,11 €	0,0610 %	2,11 €	1,11 €
CLASS B	0,00 €	11,11 €	0,2710 %	29,35 €	23,77 €
Accrued amortisation due not payed	0,00 €				
Scheduled Amortisation	NO				

III. ASSET PURCHASED BY THE FUND: CREDIT RIGHTS

CREDIT RIGHTS	ISSUE DATE	CURRENT DATE
Number of CR's	13.082	4.091
CR's Outstanding to be amortised	1.062.000.934,18	149.234.013,87
CR's Outstanding per Loan to be amortised	81.180,32	36.478,61
Interest Rate	4,46 %	1,18 %

PREPAYMENT RATE	CURRENT SITUATION
Monthly Single Rate	î ,H1 %
Average Monthly Single Rate	î ,JF %
Constant Prepayment Rate from Constitution	î Ê 0 %

CURRENT DELINQUENCY	Up to 1 month	From 1 to 6 months	Greater than 6 months
Debt Due (Principal + Interest)	14.842,30	24.604,92	0,00
Debt to be amortised	0,00	0,00	149.198.228,33
Total Debt	14.842,30	24.604,92	149.198.228,33

F.T.H. HIPOTEBANSA XI**QUARTERLY BONDS PAYOUT REPORT**

February 15, 2016

BONDS. PRINCIPAL	
Previous Balance	155.577.370,04 €
Principal Amortised	6.343.363,76 €
Outstanding Balance	149.234.006,28 €
% of Initial Balance	14,05%
Principal accrued and unpaid	0,00 €

INTEREST PAID	
CLASS A	58.909,28 €
CLASS B	8.471,52 €
Interest accrued and unpaid	0,00 €

DATA	
Pool Cut-off Date	08/02/2016
Payment Date	15/02/2016
Last Payment Date	16/11/2015
Number of Days (Act/360)	91
Reference Interest Rate (%)	-0,179%
Next Payment Date	17/05/2016

RESIDUAL LIFE (YEARS)		
	INITIAL	15/02/2016
CLASS A	6,7	1,69
CLASS B	12,8	2

F.T.H. HIPOTEBANSA XI

QUARTERLY COLLATERAL REPORT

February 15, 2016

PRINCIPAL	
Previous Balance	155.577.319,97 €
Principal Amortised	6.343.306,10 €
Outstanding Balance	149.234.013,87 €
Number of Credit Rights	4.091
LTV	32,03%

INTEREST	
Interest received during relevant period	469.820,32 €
Interest accrued during relevant period	468.055,70 €

PRINCIPAL BALANCE IN ARREARS					
	UP to 30 DAYS	30 to 60 DAYS	60 to 90 DAYS	90 to 180 DAYS	> 180 DAYS
Principal Balance in Arrears	13.564,05 €	4.607,05 €	12.421,58 €	5.192,86 €	0,00 €
Interest accrued on Credit Rights in Arrears	1.278,25 €	471,95 €	1.030,02 €	881,46 €	0,00 €
Outstanding Balance	2.440.531,45 €	308.808,91 €	374.086,68 €	220.714,48 €	1.532.315,65 €
Number of Credit Rights	54	8	9	5	31
% of Outstanding Balance	1,64%	0,21%	0,25%	0,15%	1,03%

F.T.H. HIPOTEBANSA XI

QUARTERLY COLLATERAL REPORT

February 15, 2016

CONTENTIOUS / JUDICIAL	
Last balance	1.712.765,78 €
Difference in Actual Period	-154.030,51 €
Current balance	1.558.735,27 €
Contentious CR's number	32

TRANSITORY PROPERTIES	
Last balance	1.238.192,93 €
Difference in Actual Period	55.048,46 €
Current balance	1.293.241,39 €
Transitory properties CR's number	19

NET LOSS	
Last balance	224.277,75 €
Difference in Actual Period	37.114,28 €
Current balance	261.392,03 €

F.T.H. HIPOTEBANSA XI

QUARTERLY REPORT - ALLOCATION OF CASH

February 15, 2016

TOTAL CASH RECEIVED END OF PERIOD	6.700.254,70 €
CASH RECEIVED - PRINCIPAL	
Amortisation of Credit Rights	6.202.618,02 €
CASH RECEIVED - INTEREST	
Interest received from Credit Rights	469.820,32 €
Interest received under GIC	-3.710,80 €
CONTENTIOUS	46.291,05 €
INCOMES/EXPENSES OF TRANSTORY PROPERTIES	-13.463,89 €
RESERVE FUNDS	0,00 €
OTHERS	-1.300,00 €

TREASURY ACCOUNT STATEMENT	4.802.364,74 €
PRINCIPAL RESERVE FUND	
Previous Balance	1.717.891,79 €
Period utilization	0,00 €
Outstanding Balance	1.717.891,79 €
PRINCIPAL RESERVE FUND	
Previous Balance	3.084.472,95 €
Period utilization	0,00 €
Outstanding Balance	3.084.472,95 €
WITHHOLDING TAXES	0,00 €
ISSUE EXPENSES WITHHELD	0,00 €
OTHERS	0,00 €

TOTAL CASH PAID END OF PERIOD	6.700.254,70 €
ORDINARY EXPENSES	12.089,11 €
MANAGEMENT FEE	19.170,00 €
SWAP A COLLECTION	-58.878,65 €
SWAP A PAYMENT	235.542,02 €
SWAP B COLLECTION	-8.471,88 €
SWAP B PAYMENT	14.603,63 €
CLASS A INTEREST	58.909,28 €
CLASS A REDEMPTION	6.343.363,76 €
CLASS B REDEMPTION	0,00 €
CLASS B INTEREST	8.471,52 €
SUBORDINATED LOAN A INTEREST	7.665,69 €
SUBORDINATED LOAN B INTEREST	0,00 €
SUBORDINATED LOAN A REDEMPTION	0,00 €
SUBORDINATED LOAN B REDEMPTION	0,00 €
ADMINISTRATION FEE	6.000,00 €
VARIABLE FEE	61.790,22 €

F.T.H. HIPOTEBANSA XI

CREDIT ENHANCEMENT AND SUBORDINATED LOAN

February 15, 2016

CREDIT ENHANCEMENT		
CONCEPTS	INITIAL	February 15, 2016
SUBORDINATED ISSUE	2,00 %	6,09%
PRINCIPAL RESERVE FUND	10.620.000,00 € (1,00 %)	1.717.891,79 € 1,15%
SECONDARY RESERVE FUND	5.310.000,00 € (0,50 %)	3.084.472,95 € 2,07%

SUBORDINATED LOANS		
CONCEPTS	INITIAL	February 15, 2016
SUBORDINATED LOAN A		
Total Outstanding Subordinated Loan	17.045.178,00 €	4.804.216,20 €
Interest Rate	3,860 %	0,582%

F.T.H. HIPOTEBANSA XI

TRIGGERS OF THE MODEL

February 15, 2016

RESERVE FUND's TRIGGERS	
IF 1) IS HIGHER THAN 2) RESERVE FUNDS WILL NOT BE REDUCED	
1) 99% PREVIOUS BTA BALANCE	154.021.596,34 €
2) CREDIT RIGHTS OUTSTANDING BALANCE (ARREARS < 90 DAYS) + CR'S REDEMPTION	153.683.601,76 €

RESERVE FUND HAS NOT BEEN REDUCED

BOND's TRIGGERS	
IF 1) IS HIGHER THAN 2) CLASS B IS NOT AMORTISED	
1) CREDIT RIGHTS IN ARREARS OVER 90 DAYS	1.753.030,13 €
2) 4% CREDIT RIGHTS OUTSTANDING BALANCE	5.969.360,55 €

CLASS B IS NOT AMORTIZED AS RESERVE FUNDS HAVE NOT BEEN REDUCED

AGREEMENT	COUNTERPARTY	RATING AGENCY	MINIMUM RATING REQUIRED	CURRENT RATING
CUENTA TESORERÍA	BANCO SANTANDER	MOODYS	P-1 c/p	A3 l/p P-2 c/p
		S&P	A-1 c/p A l/p	A- l/p A-2 c/p
SWAP	BANCO SANTANDER	MOODYS	A2 l/p P-1 c/p	A3 l/p P-2 c/p
		S&P	A- l/p	A- l/p A-2 c/p

COUNTERPARTY DOES NOT HAVE THE MINIMUM RATING REQUIRED. TREASURY ACCOUNT HAS BEEN TRANSFERRED TO A COUNTERPARTY WITH MINIMUM RATING REQUIRED. SWAP DEPOSIT HAS BEEN DEPOSITED IN TREASURY ACCOUNT

F.T.H. HIPOTEBANSA XI

DEFINITIONS

February 15, 2016

POOL CUT-OFF DATE Means the date in which the Gestora will carry out the necessary calculations, on behalf of the Fund, for the distribution of the available funds at this date, according with the Order of Priority of Payments.
All the information regarding the Assets (Outstanding Balance of the Credit Rights, arrears' tables, transitory properties, stratification tables, etc.) are referred to this mentioned date.

NET LOSSES Those loans which the Originator considers that will not recover (net of recoveries).

TRANSITORY PROPERTIES Those assets in the balance of the Fund as a consequence of a judicial or non-judicial process.

CONTENTIOUS / JUDICIAL Loans in which the Originator will take legal actions. This amount is included in the different buckets in arrears.

**FONDO DE TITULIZACIÓN DE ACTIVOS
HIPOTEBANSA 11**

Report date: February 15th 2016

ARREARS PERFORMANCE						
	07/11/2014	08/02/2015	08/05/2015	10/08/2015	06/11/2015	08/02/2016
UP TO 30 DAYS	0,426%	0,567%	0,486%	0,524%	1,904%	1,635%
30 TO 60 DAYS	0,695%	0,748%	0,230%	0,481%	0,405%	0,207%
60 TO 90 DAYS	0,298%	0,359%	0,341%	0,179%	0,203%	0,251%
90 TO 180 DAYS	0,210%	0,095%	0,450%	0,452%	0,121%	0,148%
OVER 180 DAYS	0,708%	0,714%	0,594%	0,696%	1,077%	1,027%

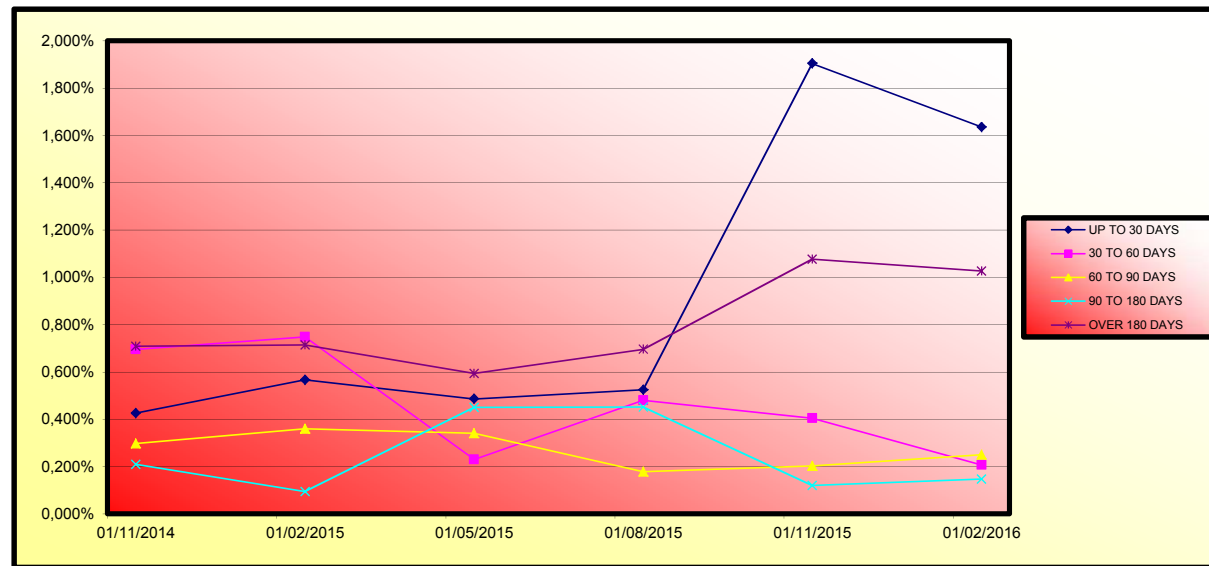

**FONDO DE TITULIZACIÓN DE ACTIVOS
HIPOTEBANSA 11**

LOAN TO VALUE

Report date: February 15th 2016

LTV				
	OUTS, BALANCE	% OUTSTANDING	NUMBER LOANS	% NUM LOANS
0-9,99	5.742.971,81 €	3,84%	831	20,22%
10-19,99	10.563.692,58 €	7,06%	479	11,65%
20-29,99	21.039.309,01 €	14,07%	599	14,57%
30-39,99	28.526.033,09 €	19,07%	730	17,76%
40-49,99	30.259.772,66 €	20,23%	612	14,89%
50-59,99	29.771.774,76 €	19,91%	499	12,14%
60-69,99	14.289.726,68 €	9,55%	220	5,35%
70-79,99	6.608.108,39 €	4,42%	101	2,46%
80-89,99	2.752.022,64 €	1,84%	39	0,95%

1.062.000.000,00
 6,00%
 0,75%
 15-feb-16

69285,54

VIDA RESIDUAL DESDE

1,69

2,00

FECHA	Principal disponible para la amortización	SERIE A	SERIE B	SERIE A		SERIE B	
				PRINCIPAL	VIDA MEDIA	PRINCIPAL	VIDA MEDIA
15-dic-02	0,00	1.040.800.000,00	21.200.000,00	0,00	0,00	0,00	0,00
15-ene-03	0,00	1.040.800.000,00	21.200.000,00	0,00	0,00	0,00	0,00
15-feb-03	24.061.955,24	1.040.800.000,00	21.200.000,00	24.061.955,24	-114.246.163.479,52	0,00	0,00
15-mar-03	0,00	1.016.738.044,76	21.200.000,00	0,00	0,00	0,00	0,00
15-abr-03	0,00	1.016.738.044,76	21.200.000,00	0,00	0,00	0,00	0,00
15-may-03	27.122.715,18	1.016.738.044,76	21.200.000,00	27.122.715,18	-126.364.730.023,62	0,00	0,00
15-jun-03	0,00	989.615.329,58	21.200.000,00	0,00	0,00	0,00	0,00
15-jul-03	0,00	989.615.329,58	21.200.000,00	0,00	0,00	0,00	0,00
15-ago-03	28.718.625,14	989.615.329,58	21.200.000,00	28.718.625,14	-131.157.961.014,38	0,00	0,00
15-sep-03	0,00	960.896.704,44	21.200.000,00	0,00	0,00	0,00	0,00
15-oct-03	0,00	960.896.704,44	21.200.000,00	0,00	0,00	0,00	0,00
15-nov-03	28.661.508,40	960.896.704,44	21.200.000,00	28.661.508,40	-128.260.250.090,00	0,00	0,00
15-dic-03	0,00	932.235.196,04	21.200.000,00	0,00	0,00	0,00	0,00
15-ene-04	0,00	932.235.196,04	21.200.000,00	0,00	0,00	0,00	0,00
15-feb-04	31.604.208,19	932.235.196,04	21.200.000,00	31.604.208,19	-138.521.244.496,77	0,00	0,00
15-mar-04	0,00	900.630.987,85	21.200.000,00	0,00	0,00	0,00	0,00
15-abr-04	0,00	900.630.987,85	21.200.000,00	0,00	0,00	0,00	0,00
15-may-04	34.413.403,21	900.630.987,85	21.200.000,00	34.413.403,21	-147.736.739.980,53	0,00	0,00
15-jun-04	0,00	866.217.584,64	21.200.000,00	0,00	0,00	0,00	0,00
15-jul-04	0,00	866.217.584,64	21.200.000,00	0,00	0,00	0,00	0,00
15-ago-04	29.784.636,27	866.217.584,64	21.200.000,00	29.784.636,27	-125.125.256.970,27	0,00	0,00
15-sep-04	0,00	836.432.948,37	21.200.000,00	0,00	0,00	0,00	0,00
15-oct-04	0,00	836.432.948,37	21.200.000,00	0,00	0,00	0,00	0,00
15-nov-04	75.035.418,16	836.432.948,37	21.200.000,00	75.035.418,16	-308.320.533.219,44	0,00	0,00
15-dic-04	0,00	761.397.530,21	21.200.000,00	0,00	0,00	0,00	0,00
15-ene-05	0,00	761.397.530,21	21.200.000,00	0,00	0,00	0,00	0,00
15-feb-05	40.274.529,57	761.397.530,21	21.200.000,00	40.274.529,57	-161.782.785.282,69	0,00	0,00
15-mar-05	0,00	721.123.000,64	21.200.000,00	0,00	0,00	0,00	0,00
15-abr-05	0,00	721.123.000,64	21.200.000,00	0,00	0,00	0,00	0,00
15-may-05	35.438.913,80	721.123.000,64	21.200.000,00	35.438.913,80	-139.204.053.406,40	0,00	0,00
15-jun-05	0,00	685.684.086,84	21.200.000,00	0,00	0,00	0,00	0,00
15-jul-05	0,00	685.684.086,84	21.200.000,00	0,00	0,00	0,00	0,00
15-ago-05	40.670.101,35	685.684.086,84	21.200.000,00	40.670.101,35	-156.010.508.778,60	0,00	0,00
15-sep-05	0,00	645.013.985,49	21.200.000,00	0,00	0,00	0,00	0,00
15-oct-05	0,00	645.013.985,49	21.200.000,00	0,00	0,00	0,00	0,00
15-nov-05	27.972.838,02	645.013.985,49	21.200.000,00	27.972.838,02	-104.730.305.546,88	0,00	0,00
15-dic-05	0,00	617.041.147,47	21.200.000,00	0,00	0,00	0,00	0,00
15-ene-06	0,00	617.041.147,47	21.200.000,00	0,00	0,00	0,00	0,00
15-feb-06	32.546.658,75	617.041.147,47	21.200.000,00	32.546.658,75	-118.860.397.755,00	0,00	0,00
15-mar-06	0,00	584.494.488,72	21.200.000,00	0,00	0,00	0,00	0,00
15-abr-06	0,00	584.494.488,72	21.200.000,00	0,00	0,00	0,00	0,00
15-may-06	30.608.886,55	584.494.488,72	21.200.000,00	30.608.886,55	-109.059.462.777,65	0,00	0,00
15-jun-06	0,00	553.885.602,17	21.200.000,00	0,00	0,00	0,00	0,00
15-jul-06	0,00	553.885.602,17	21.200.000,00	0,00	0,00	0,00	0,00
15-ago-06	24.588.822,40	553.885.602,17	21.200.000,00	24.588.822,40	-85.347.802.550,40	0,00	0,00
15-sep-06	0,00	529.296.779,77	21.200.000,00	0,00	0,00	0,00	0,00
15-oct-06	0,00	529.296.779,77	21.200.000,00	0,00	0,00	0,00	0,00
15-nov-06	21.033.977,43	529.296.779,77	21.200.000,00	21.033.977,43	-71.073.809.735,97	0,00	0,00
15-dic-06	0,00	508.262.802,34	21.200.000,00	0,00	0,00	0,00	0,00
15-ene-07	0,00	508.262.802,34	21.200.000,00	0,00	0,00	0,00	0,00
15-feb-07	24.321.100,15	508.262.802,34	21.200.000,00	24.321.100,15	-79.943.456.193,05	0,00	0,00
15-mar-07	0,00	483.941.702,19	21.200.000,00	0,00	0,00	0,00	0,00
15-abr-07	0,00	483.941.702,19	21.200.000,00	0,00	0,00	0,00	0,00
15-may-07	19.559.281,65	483.941.702,19	21.200.000,00	19.559.281,65	-62.550.582.716,70	0,00	0,00
15-jun-07	0,00	464.382.420,54	21.200.000,00	0,00	0,00	0,00	0,00
15-jul-07	0,00	464.382.420,54	21.200.000,00	0,00	0,00	0,00	0,00
15-ago-07	19.726.158,91	464.382.420,54	21.200.000,00	19.726.158,91	-61.269.449.574,46	0,00	0,00
15-sep-07	0,00	444.656.261,63	21.200.000,00	0,00	0,00	0,00	0,00
15-oct-07	0,00	444.656.261,63	21.200.000,00	0,00	0,00	0,00	0,00
15-nov-07	13.485.961,17	444.656.261,63	21.200.000,00	13.485.961,17	-40.646.686.966,38	0,00	0,00
15-dic-07	0,00	431.170.300,46	21.200.000,00	0,00	0,00	0,00	0,00
15-ene-08	0,00	431.170.300,46	21.200.000,00	0,00	0,00	0,00	0,00
15-feb-08	19.506.102,29	431.170.300,46	21.200.000,00	19.506.102,29	-56.996.830.891,38	0,00	0,00
15-mar-08	0,00	411.664.198,17	21.200.000,00	0,00	0,00	0,00	0,00
15-abr-08	0,00	411.664.198,17	21.200.000,00	0,00	0,00	0,00	0,00
15-may-08	15.097.836,76	411.664.198,17	21.200.000,00	15.097.836,76	-42.757.073.704,32	0,00	0,00
15-jun-08	0,00	396.566.361,41	21.200.000,00	0,00	0,00	0,00	0,00
15-jul-08	0,00	396.566.361,41	21.200.000,00	0,00	0,00	0,00	0,00
15-ago-08	17.872.437,44	396.566.361,41	21.200.000,00	17.872.437,44	-48.970.478.585,60	0,00	0,00
15-sep-08	0,00	378.693.923,97	21.200.000,00	0,00	0,00	0,00	0,00
15-oct-08	0,00	378.693.923,97	21.200.000,00	0,00	0,00	0,00	0,00
15-nov-08	11.203.992,04	378.693.923,97	21.200.000,00	11.203.992,04	-29.668.170.921,92	0,00	0,00
15-dic-08	0,00	367.489.931,93	21.200.000,00	0,00	0,00	0,00	0,00
15-ene-09	0,00	367.489.931,93	21.200.000,00	0,00	0,00	0,00	0,00
15-feb-09	12.558.585,58	367.489.931,93	21.200.000,00	12.558.585,58	-32.099.744.742,48	0,00	0,00
15-mar-09	0,00	354.931.346,35	21.200.000,00	0,00	0,00	0,00	0,00
15-abr-09	0,00	354.931.346,35	21.200.000,00	0,00	0,00	0,00	0,00
15-may-09	9.842.431,37	354.931.346,35	21.200.000,00	9.375.766,18	-23.130.015.166,53	466.665,19	-1.151.263.023,26
15-jun-09	0,00	345.555.580,17	20.733.334,81	0,00	0,00	0,00	0,00
15-jul-09	0,00	345.555.580,17	20.733.334,81	0,00	0,00	0,00	0,00
15-ago-09	12.465.400,39	345.555.580,17	20.733.334,81	11.759.811,69	-27.929.552.760,61	705.588,70	-1.675.773.165,64

1.062.000.000,000
 6,00%
 0,75%
 15-feb-16

69285,54

VIDA RESIDUAL DESDE

1,69

2,00

	Principal	SERIE A	SERIE B	SERIE A		SERIE B		
				PRINCIPAL	VIDA	PRINCIPAL	VIDA	
15-oct-16 1	0,00	126.930.933,65	9.082.636,05	0,00	0,00	0,00	0,00	0,00
15-nov-16 1	6.313.232,22	126.930.933,65	9.082.636,05	6.313.232,22	1.729.825.628,91	0,00	0,00	0,00
15-dic-16 1	0,00	120.617.701,43	9.082.636,05	0,00	0,00	0,00	0,00	0,00
15-ene-17 1	0,00	120.617.701,43	9.082.636,05	0,00	0,00	0,00	0,00	0,00
15-feb-17 1	6.125.269,24	120.617.701,43	9.082.636,05	6.125.269,24	2.241.848.541,15	0,00	0,00	0,00
15-mar-17 1	0,00	114.492.432,19	9.082.636,05	0,00	0,00	0,00	0,00	0,00
15-abr-17 1	0,00	114.492.432,19	9.082.636,05	0,00	0,00	0,00	0,00	0,00
15-may-17 1	5.945.247,00	114.492.432,19	9.082.636,05	5.945.247,00	2.705.087.386,93	0,00	0,00	0,00
15-jun-17 1	0,00	108.547.185,19	9.082.636,05	0,00	0,00	0,00	0,00	0,00
15-jul-17 1	0,00	108.547.185,19	9.082.636,05	0,00	0,00	0,00	0,00	0,00
15-ago-17 1	5.278.918,95	108.547.185,19	9.082.636,05	5.278.918,95	2.887.568.667,03	0,00	0,00	0,00
15-sep-17 1	0,00	103.268.266,24	9.082.636,05	0,00	0,00	0,00	0,00	0,00
15-oct-17 1	0,00	103.268.266,24	9.082.636,05	0,00	0,00	0,00	0,00	0,00
15-nov-17 1	4.885.279,39	103.268.266,24	9.082.636,05	4.885.279,39	3.121.693.532,58	0,00	0,00	0,00
15-dic-17 1	0,00	98.382.986,84	9.082.636,05	0	0,00	0,00	0,00	0,00
15-ene-18 1	0,00	98.382.986,84	9.082.636,05	0	0,00	0,00	0,00	0,00
15-feb-18 1	107.466.557,08	98.382.986,84	9.082.636,05	98.382.986,84	71.917.963.381,89	9.082.636,05	6.639.406.955,45	