

F.T.A UCI 16

SANTANDER DE TITULIZACION, S.G.F.T, S.A.
CALLE JUAN IGNACIO LUCA DE TENA 9-11
28033 MADRID
santanderdetitulizacion@gruposantander.es

NAME OF THE FUND: **F.T.A UCI 16**

INFORMATION AT: QUARTER/SEMESTER: **June 16, 2022 - September 16, 2022** YEAR: **2022**

Acting on behalf of Santander de Titulización S.G.F.T., S.A. as General Manager: **JUAN CARLOS BERZAL VALERO - GENERAL MANAGER**
Signature:

I. DATA OF THE FUND

Constitution Date	October 18, 2006	Paying Agent	BANCO SANTANDER	
Disbursement Date	October 23, 2006	Negotiation Market	AIAF	
Final Date of Redemption	June 16, 2049	Ratings Agencies	FITCH RATINGS STANDARD & POORS	
Management Company	SANTANDER DE TITULIZACION, S.G.F.T., S.A.	Rating	Initial	Current
	UNIÓN DE CRÉDITOS INMOBILIARIOS, S.	CLASS A1	---	---
		CLASS A2	AAA/AAA	A / A +
		CLASS B	A/A-	BB - / BB -
		CLASS C	BBB/BBB	CCC / CCC+
		CLASS D	BB+/BB	CC / CCC
		CLASS E	CCC/CCC-	CC / D

II. SECURITIES ISSUED CHARGED TO THE FUND: SECURITISATION BONDS

CLASS PRIORITY ISIN CODE	NUM BONDS	NOMINAL			
			Initial	Current	%Act/In
CLASS A1 ES0338186002	4.300	Nominal per Bond	100.000,00	0,00	
		Total Nominal	430.000.000,00	0,00	0,00 %
CLASS A2 ES0338186010	12.476	Nominal per Bond	100.000,00	24.477,28	
		Total Nominal	1.247.600.000,00	305.378.545,28	24,48%
CLASS B ES0338186028	720	Nominal per Bond	100.000,00	100.000,00	
		Total Nominal	72.000.000,00	72.000.000,00	100,00 %
CLASS C ES0338186036	414	Nominal per Bond	100.000,00	100.000,00	
		Total Nominal	41.400.000,00	41.400.000,00	100,00 %
CLASS D ES0338186044	90	Nominal per Bond	100.000,00	100.000,00	
		Total Nominal	9.000.000,00	9.000.000,00	100,00 %
CLASS E ES0338186051	198	Nominal per Bond	100.000,00	72.727,28	
		Total Nominal	19.800.000,00	14.400.001,44	72,73%

REDEMPTION AND INTEREST OF THE BONDS					
Current			Next		
Payment Date of the Current Period September 16, 2022			Next Payment Date December 16, 2022		
	Redemption of the Bonds	Gross Interest	Interest Rate	Gross Interest Next Coupon	Net Interest Next Coupon
CLASS A1	---	---	---	---	---
CLASS A2	1.402,36 €	0,00 €	1,163%	71,96 €	58,29 €
CLASS B	0,00 €	14,57 €	1,313%	331,90 €	268,84 €
CLASS C	0,00 €	78,46 €	1,563%	395,09 €	320,02 €
CLASS D	0,00 €	512,90 €	3,263%	824,81 €	668,10 €
CLASS E	0,00 €	382,31 €	3,313%	609,06 €	493,34 €
Accrued amortisation due not payed	0,00 €				
Scheduled Amortisation	NO				

III. ASSET PURCHASED BY THE FUND: CREDIT RIGHTS

CREDIT RIGHTS	ISSUE DATE	CURRENT DATE
Number of CR's	16.195	6.649
CR's Outstanding to be amortised	1.800.000,05125 €	470.422.063,34 €
CR's Outstanding per Loan to be amortised	111.145,42 €	70.750,80 €
Interest Rate	4,24 %	1,98%

PREPAYMENT RATE	CURRENT SITUATION
Monthly Single Rate	12,18%
Average Monthly Single Rate	8,19%
Constant Prepayment Rate from Constitution	6,01%

F.T.A UCI 16

QUARTERLY BONDS PAYOUT REPORT

September 16th, 2022

BONDS. PRINCIPAL	
Previous Balance	459.674.390,08 €
Principal Amortised	17.495.843,36 €
Outstanding Balance	442.178.546,72 €
% of Initial Balance	24,30%
Principal accrued and unpaid	0,00 €

DATA	
Pool Cut-Off Date	2022/09/09
Payment Date	2022/09/16
Last Payment Date	2022/06/16
Number of Days (Act/360)	92
Reference Interest Rate (%)	1,013%
Next Payment Date	2022/12/16

INTEREST PAID	
CLASS A1	0,00 €
CLASS A2	0,00 €
CLASS B	10.490,40 €
CLASS C	32.482,44 €
CLASS D	46.161,00 €
CLASS E	75.697,38 €
Interest accrued and unpaid	0,00 €

RESIDUAL LIFE (YEARS)		
	INITIAL	16 September 2022
CLASS A1	0,70	0,00
CLASS A2	4,71	4,04
CLASS B	6,29	7,25
CLASS C	6,29	7,25
CLASS D	6,29	7,25
CLASS E	6,53	7,25

F.T.A UCI 16

QUARTERLY COLLATERAL REPORT

September 16th, 2022

PRINCIPAL	
Previous Balance	494.372.970,59 €
Principal Amortised	23.950.907,25 €
Outstanding Balance	470.422.063,34 €
Number of Credit Rights	6.649
LTV	0,44 €

PRINCIPAL BALANCE IN ARREARS					
	UP to 30 DAYS	30 to 60 DAYS	60 to 90 DAYS	90 to 180 DAYS	MORE THAN 180 DAYS
Principal Balance in Arrears	28.195,51 €	54.757,47 €	72.030,83 €	107.371,74 €	5.962.548,88 €
Interest accrued on Credit Rights in Arrears	11.170,93 €	22.533,91 €	24.154,24 €	43.493,10 €	3.844.408,92 €
Outstanding Balance	10.419.263,23 €	8.603.060,35 €	6.597.973,59 €	6.638.750,11 €	16.989.050,25 €
Number of Credit Rights	123	93	62	76	128
% of Outstanding Balance	2,21%	1,83%	1,40%	1,41%	3,61%

WRITE OFF	
Cumulative WRITE OFF as of previous balance	49.098.599,01 €
Difference in Actual Period	-6.455.046,68 €
Cumulative WRITE OFF up to date	42.643.552,33 €

F.T.A UCI 16

QUARTERLY COLLATERAL REPORT

September 16th, 2022

TRANSITORY PROPERTIES	
Last balance	0,00 €
Difference in Actual Period	0,00 €
Current balance	0,00 €
Number of transitory properties	0

NET LOSSES	
Last balance	157.959.594,94 €
Difference in Actual Period	539.588,81 €
Current balance	158.499.183,75 €

F.T.A UCI 16

QUARTERLY REPORT - ALLOCATION OF CASH

September 16th, 2022

TOTAL CASH RECEIVED END OF PERIOD	26.293.549,30 €
CASH RECEIVED - PRINCIPAL	
Amortisation of Credit Rights	22.489.166,96 €
CASH RECEIVED - INTEREST	
Interest received from Credit Rights	2.476.433,86 €
Interest received under GIC	0,00 €
INCOMES/EXPENSES OF TRANSITORY PROPERTIES	1.327.949,38 €
INCOMES/EXPENSES OF INSURED PROPERTIES	0,00 €
OTHERS	-0,90 €

TREASURY ACCOUNT STATEMENT	14.431.320,36 €
PRINCIPAL RESERVE FUND	
Previous Balance	14.400.000,00 €
Difference	0,00 €
Outstanding Balance	14.400.000,00 €
WITHHOLDING TAXES	31.320,36 €

TOTAL CASH PAID END OF PERIOD	26.293.549,30 €
ORDINARY EXPENSES	188,17 €
MANAGEMENT FEE	23.172,63 €
INTEREST ON CLASS A1 BONDS	0,00 €
INTEREST ON CLASS A2 BONDS	0,00 €
INTEREST ON CLASS B BONDS	10.490,40 €
INTEREST ON CLASS C BONDS	32.482,44 €
INTEREST ON CLASS D BONDS	46.161,00 €
REDEMPTION ON CLASS A2 BONDS	17.495.843,36 €
INTEREST ON CLASS E BONDS	75.697,38 €
REDEMPTION ON CLASS E BONDS	0,00 €
INTEREST ON SUBORDINATED LOAN UCB + SAN	0,00 €
REDEMPTION ON SUBORDINATED LOAN SANTANDER	0,00 €
REDEMPTION ON SUBORDINATED LOAN UCB	0,00 €
FIXED FEE	6.000,00 €
VARIABLE FEE	8.603.513,92 €
RESERVE FUND	0,00 €
REMAINDER	0,00 €

F.T.A UCI 16

CREDIT ENHANCEMENT AND SUBORDINATED LOAN

September 16th, 2022

CREDIT ENHANCEMENT		
CONCEPTS	INITIAL	September 16th, 2022
SUBORDINATED ISSUE	122.400.000,00 € (6,80%)	122.400.000,00 € (24,76%)
PRINCIPAL RESERVE FUND	19.800.000,00 € (1,10%)	14.400.000,00 € 3,06%

SUBORDINATED LOANS		
CONCEPTS	INITIAL	September 16th, 2022
SUBORDINATED LOAN SCH		
Total Outstanding Subordinated Loan	950.000,00 €	0,00 €
Interest Rate	5,900 %	---
SUBORDINATED LOAN UCB		
Total Outstanding Subordinated Loan	950.000,00 €	0,00 €
Interest Rate	5,900 %	---

ARREARS PERFORMANCE					
	September 2021	December 2021	March 2022	June 2022	September 2022
UP TO 30 DAYS	2,320%	2,921%	2,854%	2,808%	2,215%
30 TO 60 DAYS	1,252%	1,204%	1,885%	2,055%	1,829%
60 TO 90 DAYS	0,615%	0,975%	1,231%	0,992%	1,403%
90 TO 180 DAYS	0,377%	0,933%	1,096%	1,595%	1,411%
OVER 180 DAYS	2,401%	2,254%	2,502%	2,903%	3,611%

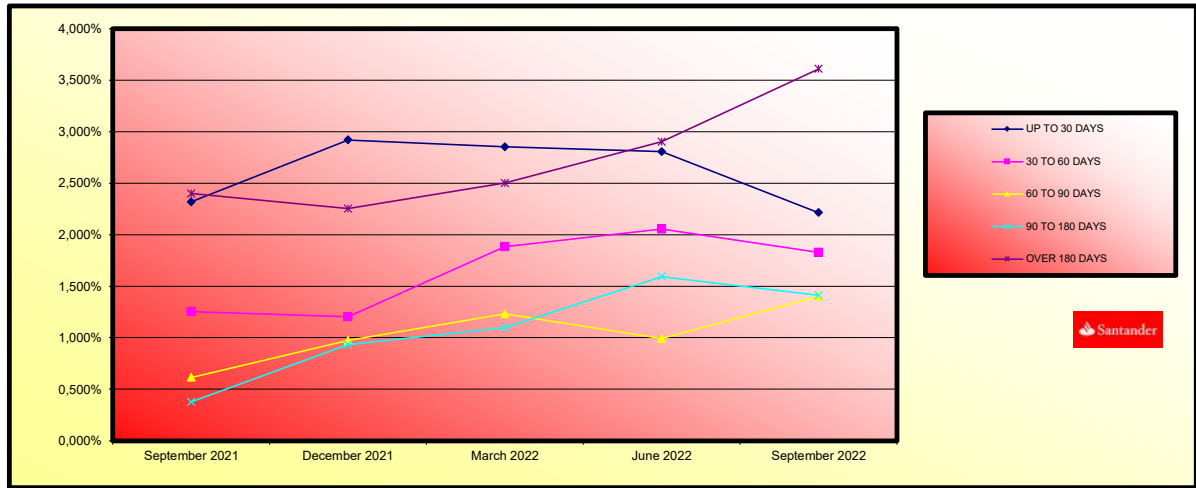

**FONDO DE TITULIZACIÓN DE ACTIVOS
UCI 16**

**TRIGGERS
SEPTEMBER 16th, 2022**

TRIGGERS BONDS	
1. IF 1.a) IS HIGHER THAN 1.b) THERE IS NO REDEMPTION OF CLASS B, CLASS C and CLASS D:	
1.a) CR'S IN ARREARS OVER 90 DAYS	66.271.352,69 €
1.b) 2% CR'S OUTSTANDING BALANCE	9.408.441,27 €
CLASSES B, C and D CANNOT BE REDEEMED	

TRIGGERS RESERVE FUND	
1. IF 1.a) IS LOWER THAN 1.b) THERE IS NO REDEMPTION OF RESERVE FUND:	
1.a) CR'S OUTSTANDING BALANCE	470.422.063,34 €
1.b) 10% CR'S INITIAL OUTSTANDING BALANCE	180.000.005,13 €
2. IF 2.a) IS LOWER THAN 2.b) THERE IS NO REDEMPTION OF RESERVE FUND:	
2.a) CR'S INTEREST RATE	1,98%
2.b) WEIGHTED AVERAGE RATE BONDS A1, A2, B, C, D y E + 0,40%	0,49%
3. IF THERE IS A PRINCIPAL DEFICIENCY, NO REDEMPTION OF RESERVE FUND SHOULD TAKE PLACE	
	NO

THE TRIGGERS HAVE NOT BEEN REACHED.

RESERVE FUND LEVELS		
CURRENT ARREARS PERCENTAGE < 0,75%	HIGHER OF 2,2% CR OUTSTANDING BALANCE 0,40% INITIAL BNODS BALANCE	NA
CURRENT ARREARS PERCENTAGE BETWEEN 0,75% AND 1,25%	HIGHER OF 2,2% CR OUTSTANDING BALANCE 0,70% INITIAL BONDS BALANCE	NA
CURRENT ARREARS PERCENTAGE > 1,25%	HIGHER OF 2,2% CR OUTSTANDING BALANCE 0,80% INITIAL BONDS BALANCE	14.400.000,00 €

**FONDO DE TITULIZACIÓN DE ACTIVOS
UCI 16**

**TRIGGERS
SEPTEMBER 16th, 2022**

INTEREST DEFERRAL FOR CLASS B, C and D	
IF 1.a) IS HIGHER THAN 1.b) CLASS B INTEREST ARE DEFERRED:	
1.a) CLASS A1 and A2 OUTSTANDING BALANCE	322.874.388,64 €
1.b) CR OUTSTANDING BALANCE (EXCLUDING > 18 MONTHS IN ARREARS) + AVAILABLE FUNDS REMAINING	424.113.416,78 € 40.659.698,10 €
IF 2.a) IS HIGHER THAN 2.b) CLASS C INTEREST ARE DEFERRED:	
2.a) CLASS A1, A2 and B OUTSTANDING BALANCE	394.874.388,64 €
2.b) CR OUTSTANDING BALANCE (EXCLUDING > 18 MONTHS IN ARREARS) + AVAILABLE FUNDS REMAINING	424.113.416,78 € 40.627.215,66 €
IF 3.a) IS HIGHER THAN 3.b) CLASS D INTEREST ARE DEFERRED:	
3.a) CLASS A1, A2, B and C OUTSTANDING BALANCE	436.274.388,64 €
3.b) CR OUTSTANDING BALANCE (EXCLUDING > 18 MONTHS IN ARREARS) + AVAILABLE FUNDS REMAINING	424.113.416,78 € 40.581.054,66 €

INTEREST ON CLASSES B, C AND D SHALL NOT BE DEFERRED.

LIQUIDITY REMAINING	
Current Balance	2.363.939,22 €

IF 1.a) IS HIGHER THAN 9,60% CR OUTSTANDING BALANCE, INTEREST ON CLASS B, C or D SHALL BE DEFERRED	NO
1.a) ACCRUED DEFAULT BALANCE WILL BE THE SUM OF i) + ii)	47.640.689,17 €
i). CR OUTSTANDING BALANCE WITH ARREARS HIGHER THAN 18 MONTHS	46.308.646,56 €
ii). CR OUTSTANDING BALANCE IN PROCESS OF EXECUTION OF GUARANTEES WITH ARREARS LOWER THAN 18 MONTHS	1.332.042,61 €
RATIO	2,65%

AGREEMENT	COUNTERPARTY	RATING AGENCY	MINIMUM RATING REQUIRED	CURRENT RATING
TREASURY ACCOUNT	BANCO SANTANDER	S&P FITCH	A-1 s/t F-1 s/t	A-1 s/t F-1 s/t*
PAYMENT AGENT	BANCO SANTANDER	S&P FITCH	A-1 s/t F-1 s/t	A-1 s/t F-1 s/t*

(*) Rating Deposit
COUNTERPARTY HAS THE MINIMUM RATING REQUIRED.

LTV					
INTERVAL	OUTSTANDING	% OUTSTANDING	NUM.OF LOANS	% NUM OF LOANS	
0,00 - 39,99	125.136.809,88 €	27,85%	2.032	40,32%	
40,00 - 49,99	81.565.267,71 €	18,15%	838	16,63%	
50,00 - 59,99	102.442.860,13 €	22,80%	995	19,74%	
60,00 - 69,99	77.871.687,70 €	17,33%	713	14,15%	
70,00 - 79,99	45.253.998,99 €	10,07%	353	7,00%	
> 80,00	17.057.550,92 €	3,80%	109	2,16%	
	449.328.175,33 €	100,00%	5.040	100,00%	

F.T.A UCI 16

DEFINITIONS

September 16th, 2022

POOL CUT-OFF DATE Means the date in which the Gestora will carry out the necessary calculations, on behalf of the Fund, for the distribution of the available funds at this date, according with the Order of Priority of Payments.

All the information regarding the Assets (Outstanding Balance of the Credit Rights, arrears' tables, transitory properties, stratification tables, etc.) are referred to this mentioned date.

WRITE OFF Those loans that at a given date are unpaid for a period equal or higher to 12 or 18 months (according to Prospectus) of arrears in due payments.

NET LOSSES Those loans which the Originator considers that will not recover (net of recoveries).

ACCRUED DEFAULT BALANCE Will be the balance of the loans which have outstanding instalmentes for longer than 18 months, or which have begun the process of execution of guarantees (if this process occurs previous to the 18 months from the first failure to pay), discounting the recovered amounts.

TRANSITORY PROPERTIES Those assets in the balance of the Fund as a consequence of a judicial or non-judicial process.

Fecha	Saldo antes de Pago	Saldo Real	Vector de Prepago	Permanencia final de mes	Mortalidad Mensual	CPR	Mortalidad Mensual	CPR
Date	Outstanding before prepayment	Real outstanding	Prepayment vector	Remaining at the end of the month	Average single monthly	CPR	Monthly single mortality	CPR
			0,52%					8,19%
	1.800.000.000,00		100,00%	100,00%				
01-11-06	1.797.536.963,07	1.777.699.259,42	99,48%	98,90%	1,10%	12,47%	1,10%	12,47%
01-12-06	1.795.065.685,52	1.757.039.469,70	98,97%	97,88%	1,06%	12,06%	1,03%	11,64%
01-01-07	1.792.585.676,60	1.732.965.597,00	98,46%	96,67%	1,12%	12,65%	1,23%	13,84%
01-02-07	1.790.096.905,48	1.714.233.119,07	97,95%	95,76%	1,08%	12,18%	0,94%	10,75%
01-03-07	1.787.599.341,18	1.693.175.506,25	97,45%	94,72%	1,08%	12,21%	1,09%	12,33%
01-04-07	1.785.092.952,65	1.669.557.506,70	96,95%	93,53%	1,11%	12,53%	1,26%	14,08%
01-05-07	1.782.577.708,70	1.644.647.424,39	96,45%	92,26%	1,14%	12,90%	1,35%	15,08%
01-06-07	1.780.053.578,06	1.619.770.876,00	95,95%	91,00%	1,17%	13,20%	1,37%	15,29%
01-07-07	1.777.520.529,31	1.597.030.852,52	95,46%	89,85%	1,18%	13,30%	1,26%	14,15%
01-08-07	1.774.978.530,95	1.573.264.177,93	94,96%	88,64%	1,20%	13,48%	1,35%	15,02%
01-09-07	1.772.427.551,37	1.557.247.781,41	94,48%	87,86%	1,17%	13,17%	0,88%	10,02%
01-10-07	1.769.867.558,82	1.542.130.741,40	93,99%	87,13%	1,14%	12,87%	0,83%	9,49%
01-11-07	1.767.298.521,48	1.526.259.522,92	93,50%	86,36%	1,12%	12,66%	0,89%	10,12%
01-12-07	1.764.720.407,36	1.513.748.046,10	93,02%	85,78%	1,09%	12,32%	0,67%	7,80%
01-01-08	1.762.133.184,42	1.500.412.336,34	92,54%	85,15%	1,07%	12,07%	0,74%	8,48%
01-02-08	1.759.536.820,47	1.490.635.006,66	92,07%	84,72%	1,03%	11,70%	0,51%	5,89%
01-03-08	1.756.931.283,21	1.479.372.093,27	91,59%	84,20%	1,01%	11,43%	0,61%	7,06%
01-04-08	1.754.316.540,22	1.467.484.114,61	91,12%	83,65%	0,99%	11,22%	0,66%	7,59%
01-05-08	1.751.692.558,99	1.457.076.346,68	90,65%	83,18%	0,96%	10,98%	0,60%	6,52%
01-06-08	1.749.059.306,88	1.444.195.638,00	90,18%	82,57%	0,95%	10,86%	0,73%	8,47%
01-07-08	1.746.416.751,13	1.437.175.797,87	89,72%	82,29%	0,92%	10,54%	0,34%	3,95%
01-08-08	1.743.764.858,86	1.428.177.167,06	89,26%	81,90%	0,90%	10,32%	0,48%	5,55%
01-09-08	1.741.103.597,09	1.422.246.882,23	88,80%	81,69%	0,88%	10,02%	0,26%	3,11%
01-10-08	1.738.432.932,73	1.416.945.713,59	88,34%	81,51%	0,85%	9,72%	0,22%	2,60%
01-11-08	1.735.752.832,53	1.409.587.568,59	87,88%	81,21%	0,83%	9,51%	0,37%	4,30%
01-12-08	1.733.063.263,18	1.398.661.902,48	87,43%	80,70%	0,82%	9,42%	0,62%	7,20%
01-01-09	1.730.364.191,21	1.390.828.713,27	86,98%	80,38%	0,81%	9,25%	0,40%	4,75%
01-02-09	1.727.655.583,05	1.384.826.013,16	86,53%	80,16%	0,79%	9,04%	0,28%	3,26%
01-03-09	1.724.937.405,01	1.379.419.487,16	86,09%	79,97%	0,77%	8,83%	0,23%	2,77%
01-04-09	1.722.209.623,27	1.369.775.747,92	85,64%	79,54%	0,76%	8,75%	0,54%	6,31%
01-05-09	1.719.472.203,90	1.362.063.427,51	85,20%	79,21%	0,75%	8,63%	0,40%	4,75%
01-06-09	1.716.725.112,86	1.352.710.697,56	84,76%	78,80%	0,74%	8,55%	0,53%	6,15%
01-07-09	1.713.969.126,04	1.339.913.528,64	84,32%	78,18%	0,74%	8,56%	0,79%	9,04%
01-08-09	1.711.203.401,95	1.327.695.598,99	83,89%	77,59%	0,74%	8,57%	0,75%	8,66%
01-09-09	1.708.427.906,17	1.320.161.213,28	83,46%	77,27%	0,73%	8,46%	0,41%	4,76%
01-10-09	1.705.642.604,19	1.308.815.507,86	83,03%	76,73%	0,73%	8,45%	0,70%	8,06%
01-11-09	1.702.847.461,35	1.300.273.065,81	82,60%	76,36%	0,73%	8,38%	0,49%	5,72%
01-12-09	1.700.042.442,89	1.289.324.377,33	82,17%	75,84%	0,73%	8,36%	0,68%	7,84%
01-01-10	1.697.227.513,92	1.278.664.026,17	81,75%	75,34%	0,72%	8,34%	0,66%	7,66%
01-02-10	1.694.402.639,41	1.271.395.856,83	81,33%	75,04%	0,72%	8,26%	0,40%	4,73%
01-03-10	1.691.567.784,24	1.264.686.031,25	80,91%	74,76%	0,71%	8,16%	0,36%	4,25%
01-04-10	1.688.722.913,14	1.248.843.961,75	80,49%	73,95%	0,72%	8,26%	1,09%	12,28%
01-05-10	1.685.867.990,71	1.236.380.323,19	80,08%	73,34%	0,72%	8,29%	0,83%	9,52%
01-06-10	1.683.020.981,46	1.228.541.388,81	79,67%	73,00%	0,71%	8,23%	0,46%	5,44%
01-07-10	1.680.127.849,73	1.209.189.765,06	79,25%	71,97%	0,73%	8,40%	1,41%	15,63%
01-08-10	1.677.242.559,77	1.202.832.512,28	78,85%	71,71%	0,72%	8,31%	0,35%	4,17%
01-09-10	1.674.347.075,68	1.187.058.995,86	78,44%	70,90%	0,73%	8,41%	1,14%	12,86%
01-10-10	1.671.441.361,45	1.175.020.793,62	78,04%	70,30%	0,73%	8,43%	0,84%	9,65%
01-11-10	1.668.525.380,94	1.165.504.933,13	77,63%	69,85%	0,73%	8,41%	0,64%	7,38%
01-12-10	1.665.599.097,87	1.153.257.462,21	77,23%	69,24%	0,73%	8,44%	0,88%	10,03%
01-01-11	1.662.662.475,83	1.143.706.008,51	76,84%	68,79%	0,73%	8,43%	0,65%	7,56%
01-02-11	1.659.715.478,31	1.136.550.672,31	76,44%	68,48%	0,73%	8,37%	0,45%	5,26%
01-03-11	1.656.758.068,65	1.123.157.897,90	76,05%	67,79%	0,73%	8,42%	1,00%	11,38%
01-04-11	1.653.790.210,05	1.115.169.307,36	75,65%	67,43%	0,73%	8,38%	0,53%	6,21%
01-05-11	1.650.811.865,60	1.117.682.492,96	75,26%	67,71%	0,71%	8,16%	-0,41%	-4,98%
01-06-11	1.647.822.998,25	1.098.625.671,00	74,88%	66,67%	0,72%	8,32%	1,53%	16,86%
01-07-11	1.644.823.570,82	1.092.863.228,82	74,49%	66,44%	0,71%	8,25%	0,34%	4,04%
01-08-11	1.641.813.546,00	1.087.711.635,38	74,11%	66,25%	0,71%	8,17%	0,29%	3,41%
01-09-11	1.638.792.886,35	1.080.141.995,53	73,72%	65,91%	0,70%	8,13%	0,51%	5,98%
01-10-11	1.635.761.554,30	1.077.632.058,10	73,34%	65,88%	0,69%	8,01%	0,05%	0,57%
01-11-11	1.632.719.512,14	1.070.123.160,18	72,97%	65,54%	0,69%	7,97%	0,51%	5,97%
01-12-11	1.629.666.722,03	1.061.577.410,97	72,59%	65,14%	0,69%	7,96%	0,61%	7,11%
01-01-12	1.626.603.145,98	1.056.652.464,50	72,22%	64,96%	0,68%	7,89%	0,28%	3,27%
01-02-12	1.623.528.745,91	1.049.323.460,76	71,84%	64,63%	0,68%	7,86%	0,51%	5,90%
01-03-12	1.620.443.483,56	1.041.843.583,13	71,47%	64,29%	0,68%	7,83%	0,52%	6,11%
01-04-12	1.617.347.320,55	1.040.836.102,90	71,11%	64,35%	0,67%	7,70%	-0,09%	-1,14%
01-05-12	1.614.240.218,38	1.034.132.758,93	70,74%	64,06%	0,66%	7,67%	0,45%	5,30%
01-06-12	1.611.122.138,39	1.027.232.201,08	70,37%	63,76%	0,66%	7,64%	0,48%	5,55%
01-07-12	1.607.993.041,79	1.024.163.852,71	70,01%	63,69%	0,65%	7,55%	0,10%	1,25%
01-08-12	1.604.852.889,67	1.014.506.366,22	69,65%	63,21%	0,65%	7,56%	0,75%	8,63%
01-09-12	1.601.701.642,96	1.012.132.494,64	69,29%	63,19%	0,64%	7,46%	0,04%	0,45%
01-10-12	1.598.539.262,46	1.007.343.000,13	68,94%	63,02%	0,64%	7,41%	0,28%	3,27%
01-11-12	1.595.365.708,84	1.000.784.251,93	68,58%	62,73%	0,64%	7,38%	0,45%	5,31%
01-12-12	1.592.180.942,62	997.376.460,22	68,23%	62,64%	0,63%	7,30%	0,14%	1,68%
01-01-13	1.588.989.928,60	991.793.463,56	67,88%	62,42%	0,63%	7,26%	0,36%	4,24%
01-02-13	1.585.787.640,29	988.065.886,94	67,53%	62,31%	0,62%	7,20%	0,17%	2,08%
01-03-13	1.582.574.037,86	984.452.936,68	67,18%	62,21%	0,61%	7,13%	0,16%	1,94%
01-04-13	1.579.349.081,33	979.413.543,88	66,83%	62,01%	0,61%	7,09%	0,31%	3,64%
01-05-13	1.576.112.730,59	972.937.209,19	66,49%	61,73%	0,61%	7,07%	0,46%	5,35%
01-06-13	1.572.864.945,37	970.178.180,52	66,14%	61,68%	0,60%	6,99%	0,08%	0,93%
01-07-13	1.569.619.119,57	964.586.862,10	65,80%	61,45%	0,60%	6,96%	0,37%	4,36%
01-08-13	1.566.361.825,83	959.934.619,17	65,46%	61,28%	0,60%	6,91%	0,28%	3,25%
01-09-13	1.563.093.023,62	956.865.212,62	65,13%	61,22%	0,59%	6,85%	0,11%	1,33%
01-10-13	1.559.812.672,28	950.578.693,78	64,79%	60,94%	0,59%	6,83%	0,45%	5,25%
01-11-13	1.556.520.731,01	943.779.413,05	64,46%	60,63%	0,59%	6,82%	0,51%	5,90%
01-12-13	1.553.217.158,86	939.297.945,30	64,13%	60,47%	0,58%	6,78%	0,26%	3,11%
01-01-14	1.549.901.914,74	932.390.084,82	63,79%	60,16%	0,58%	6,77%	0,52%	6,10%
01-02-14	1.546.574.957,41	925.862.058,74	63,47%	59,87%	0,58%	6,76%	0,49%	5,68%
01-03-14	1.543.236.245,48	919.570.899,07	63,14%	59,59%	0,58%	6,74%	0,46%	5,44%
01-04-14	1.539.885.737,42	910.936.400,50	62,81%	59,16%	0,58%	6,76%	0,72%	8,34%
01-05-14	1.536.523.391,56	904.163.710,22	62,49%	58,84%	0,58%	6,75%	0,53%	6,14%
01-06-14	1.533.149.166,07	899.420.137,32	62,17%	58,66%	0,58%	6,72%	0,31%	3,61%
01-07-14	1.529.767.320,56	890.092.174,91	61,85%	58,18%	0,58%	6,75%	0,82%	9,39%
01-08-14	1.526.373.526,52	883.939.028,12	61,53%	57,91%	0,58%	6,74%	0,47%	5,50%

01-12-14	1.512.678.018,57	862.231.349,40	60,27%	57,00%	0,57%	6,65%	0,23%	2,76%
01-01-15	1.509.225.107,78	854.950.231,91	59,96%	56,65%	0,57%	6,66%	0,62%	7,16%
01-02-15	1.505.759.997,38	850.236.061,70	59,65%	56,47%	0,57%	6,63%	0,32%	3,80%
01-03-15	1.502.282.644,28	845.890.396,47	59,34%	56,31%	0,57%	6,60%	0,28%	3,32%
01-04-15	1.498.793.005,21	840.300.191,42	59,04%	56,07%	0,57%	6,58%	0,43%	5,03%
01-05-15	1.495.291.036,77	835.864.102,65	58,73%	55,90%	0,56%	6,55%	0,29%	3,48%
01-06-15	1.491.776.695,39	831.663.560,25	58,43%	55,75%	0,56%	6,52%	0,27%	3,17%
01-07-15	1.488.253.014,95	824.722.224,33	58,13%	55,42%	0,56%	6,52%	0,60%	6,97%
01-08-15	1.484.716.884,85	819.336.830,57	57,83%	55,18%	0,56%	6,51%	0,42%	4,88%
01-09-15	1.481.168.261,13	814.017.462,24	57,53%	54,96%	0,56%	6,49%	0,41%	4,82%
01-10-15	1.477.607.099,62	809.422.168,69	57,24%	54,78%	0,56%	6,47%	0,32%	3,83%
01-11-15	1.474.033.356,05	805.147.258,33	56,94%	54,62%	0,55%	6,44%	0,29%	3,39%
01-12-15	1.470.446.985,95	799.975.426,97	56,65%	54,40%	0,55%	6,43%	0,40%	4,70%
01-01-16	1.466.857.616,88	794.987.504,50	56,35%	54,20%	0,55%	6,41%	0,38%	4,47%
01-02-16	1.463.255.566,07	789.286.978,37	56,06%	53,94%	0,55%	6,40%	0,37%	5,53%
01-03-16	1.459.640.788,72	784.146.465,20	55,78%	53,72%	0,55%	6,39%	0,41%	4,76%
01-04-16	1.456.013.239,87	777.989.021,12	55,49%	53,43%	0,55%	6,38%	0,54%	6,27%
01-05-16	1.452.372.874,39	771.935.839,49	55,20%	53,15%	0,55%	6,38%	0,53%	6,17%
01-06-16	1.448.719.647,00	767.340.361,65	54,92%	52,97%	0,55%	6,36%	0,34%	4,06%
01-07-16	1.445.111.439,81	761.375.647,66	54,63%	52,69%	0,55%	6,36%	0,53%	6,17%
01-08-16	1.441.490.484,32	757.251.879,37	54,35%	52,53%	0,54%	6,34%	0,29%	3,45%
01-09-16	1.437.856.735,50	753.733.209,99	54,07%	52,42%	0,54%	6,31%	0,21%	2,53%
01-10-16	1.434.210.148,15	748.889.945,52	53,79%	52,22%	0,54%	6,29%	0,39%	4,58%
01-11-16	1.430.550.676,91	744.160.293,90	53,52%	52,02%	0,54%	6,28%	0,38%	4,44%
01-12-16	1.426.878.276,25	740.056.485,67	53,24%	51,87%	0,54%	6,25%	0,30%	3,49%
01-01-17	1.423.200.587,27	735.323.017,52	52,97%	51,67%	0,54%	6,24%	0,38%	4,50%
01-02-17	1.419.509.904,50	730.281.059,63	52,69%	51,45%	0,53%	6,23%	0,43%	5,01%
01-03-17	1.415.806.182,05	725.593.324,60	52,42%	51,25%	0,53%	6,22%	0,38%	4,49%
01-04-17	1.412.089.373,83	725.513.017,88	52,15%	51,38%	0,53%	6,15%	-0,25%	-3,07%
01-05-17	1.408.359.433,63	716.308.257,57	51,88%	50,86%	0,53%	6,19%	1,01%	11,44%
01-06-17	1.404.616.315,03	711.898.221,76	51,62%	50,68%	0,53%	6,17%	0,35%	4,13%
01-07-17	1.400.868.619,93	708.016.371,92	51,35%	50,54%	0,53%	6,15%	0,28%	3,30%
01-08-17	1.397.107.683,71	702.743.375,67	51,09%	50,30%	0,53%	6,15%	0,48%	5,58%
01-09-17	1.393.333.459,58	698.186.836,93	50,82%	50,11%	0,53%	6,13%	0,38%	4,46%
01-10-17	1.389.545.900,60	694.860.827,31	50,56%	50,01%	0,52%	6,11%	0,21%	2,43%
01-11-17	1.385.744.959,66	690.689.192,70	50,30%	49,84%	0,52%	6,09%	0,33%	3,86%
01-12-17	1.381.930.589,48	687.837.035,15	50,04%	49,77%	0,52%	6,06%	0,14%	1,64%
01-01-18	1.378.115.907,51	683.273.297,22	49,78%	49,58%	0,52%	6,05%	0,39%	4,56%
01-02-18	1.374.287.747,76	679.912.268,59	49,53%	49,47%	0,52%	6,02%	0,21%	2,55%
01-03-18	1.370.446.062,58	677.108.413,23	49,27%	49,41%	0,51%	5,99%	0,13%	1,59%
01-04-18	1.366.590.804,21	671.923.095,47	49,02%	49,17%	0,51%	5,99%	0,49%	5,68%
01-05-18	1.362.721.924,69	667.013.668,96	48,76%	48,95%	0,51%	5,98%	0,45%	5,25%
01-06-18	1.358.839.375,88	663.409.724,06	48,51%	48,82%	0,51%	5,96%	0,26%	3,03%
01-07-18	1.354.965.111,33	658.087.274,85	48,26%	48,57%	0,51%	5,96%	0,52%	6,05%
01-08-18	1.351.077.158,47	653.151.314,02	48,01%	48,34%	0,51%	5,96%	0,46%	5,43%
01-09-18	1.347.175.468,95	650.526.703,37	47,77%	48,29%	0,51%	5,93%	0,11%	1,35%
01-10-18	1.343.259.994,22	644.850.299,30	47,52%	48,01%	0,51%	5,93%	0,58%	6,78%
01-11-18	1.339.330.685,58	639.376.979,17	47,28%	47,74%	0,51%	5,94%	0,56%	6,49%
01-12-18	1.335.387.494,16	636.169.025,82	47,03%	47,64%	0,51%	5,91%	0,21%	2,47%
01-01-19	1.331.436.127,06	630.727.587,18	46,79%	47,37%	0,51%	5,92%	0,56%	6,53%
01-02-19	1.327.470.799,24	627.625.438,70	46,55%	47,28%	0,50%	5,89%	0,19%	2,31%
01-03-19	1.323.491.461,37	623.295.226,03	46,31%	47,09%	0,50%	5,88%	0,39%	4,60%
01-04-19	1.319.498.063,96	617.566.245,90	46,07%	46,80%	0,50%	5,89%	0,62%	7,18%
01-05-19	1.315.490.557,33	612.155.826,32	45,83%	46,53%	0,51%	5,90%	0,57%	6,68%
01-06-19	1.311.468.891,63	608.468.696,94	45,60%	46,40%	0,50%	5,88%	0,30%	3,51%
01-07-19	1.307.445.030,56	603.026.129,42	45,36%	46,12%	0,50%	5,89%	0,59%	6,85%
01-08-19	1.303.406.952,65	599.988.568,97	45,13%	46,03%	0,50%	5,87%	0,20%	2,32%
01-09-19	1.299.354.607,65	596.994.568,35	44,90%	45,95%	0,50%	5,84%	0,19%	2,24%
01-10-19	1.295.287.945,16	593.157.317,46	44,66%	45,79%	0,50%	5,83%	0,33%	3,90%
01-11-19	1.291.206.914,60	588.608.806,81	44,43%	45,59%	0,50%	5,83%	0,45%	5,30%
01-12-19	1.287.111.465,19	586.086.962,20	44,20%	45,54%	0,50%	5,80%	0,11%	1,33%
01-01-20	1.283.007.586,80	582.011.393,68	43,98%	45,36%	0,50%	5,79%	0,38%	4,44%
01-02-20	1.278.899.208,85	576.900.815,91	43,75%	45,11%	0,50%	5,80%	0,56%	6,50%
01-03-20	1.274.756.280,10	574.255.387,33	43,53%	45,05%	0,49%	5,77%	0,14%	1,62%
01-04-20	1.270.608.749,15	570.688.147,14	43,30%	44,91%	0,49%	5,76%	0,30%	3,50%
01-05-20	1.266.446.564,41	566.899.012,06	43,08%	44,76%	0,49%	5,75%	0,34%	3,98%
01-06-20	1.262.269.674,09	564.474.457,19	42,86%	44,72%	0,49%	5,72%	0,10%	1,17%
01-07-20	1.258.090.161,65	561.357.456,49	42,63%	44,62%	0,49%	5,70%	0,22%	2,63%
01-08-20	1.253.895.882,42	558.415.452,38	42,42%	44,53%	0,49%	5,68%	0,19%	2,27%
01-09-20	1.249.686.784,23	555.831.826,54	42,20%	44,48%	0,48%	5,66%	0,13%	1,52%
01-10-20	1.245.462.814,71	552.224.976,93	41,98%	44,34%	0,48%	5,64%	0,31%	3,68%
01-11-20	1.241.223.921,34	549.392.523,18	41,76%	44,26%	0,48%	5,62%	0,17%	2,06%
01-12-20	1.236.970.051,37	532.199.398,40	41,55%	43,02%	0,49%	5,78%	2,80%	28,85%
01-01-21	1.232.754.393,68	528.454.372,18	41,33%	42,87%	0,49%	5,77%	0,36%	4,28%
01-02-21	1.228.523.841,49	522.117.949,28	41,12%	42,50%	0,50%	5,80%	0,86%	9,83%
01-03-21	1.224.278.342,19	516.348.767,80	40,91%	42,18%	0,50%	5,81%	0,76%	8,77%
01-04-21	1.220.017.842,95	507.919.508,93	40,70%	41,63%	0,50%	5,86%	1,29%	14,42%
01-05-21	1.215.742.290,78	503.697.566,16	40,49%	41,43%	0,50%	5,86%	0,48%	5,64%
01-06-21	1.211.451.632,51	499.689.955,11	40,28%	41,25%	0,50%	5,86%	0,44%	5,20%
01-07-21	1.207.292.210,08	495.056.871,96	40,07%	41,01%	0,50%	5,86%	0,59%	6,81%
01-08-21	1.203.118.091,85	489.891.248,36	39,87%	40,72%	0,50%	5,88%	0,70%	8,09%
01-09-21	1.198.929.225,89	487.030.705,77	39,66%	40,62%	0,50%	5,86%	0,24%	2,80%
01-10-21	1.194.725.560,08	482.355.398,07	39,46%	40,37%	0,50%	5,87%	0,61%	7,10%
01-11-21	1.190.507.042,15	478.934.661,94	39,25%	40,23%	0,50%	5,86%	0,36%	4,20%
01-12-21	1.186.273.619,62	474.096.323,40	39,05%	39,97%	0,50%	5,87%	0,66%	7,60%
01-01-22	1.182.033.383,75	469.843.612,98	38,85%	39,75%	0,50%	5,87%	0,54%	6,31%
01-02-22	1.177.778.166,53	464.824.760,52	38,65%	39,47%	0,50%	5,88%	0,71%	8,20%
01-03-22	1.173.507.915,06	461.458.584,00	38,45%	39,32%	0,50%	5,87%	0,36%	4,27%
01-04-22	1.169.222.576,20	456.483.342,49	38,25%	39,04%	0,50%	5,89%	0,72%	8,26%
01-05-22	1.164.922.096,65	452.252.910,56	38,05%	38,82%	0,50%	5,89%	0,56%	6,53%
01-06-22	1.160.606.422,91	445.274.371,58	37,86%	38,37%	0,51%	5,93%	1,18%	13,24%
01-07-22	1.156.289.870,03	438.464.604,30	37,66%	37,92%	0,51%	5,97%	1,16%	13,08%
01-08-22	1.151.958.066,17	434.072.494,98	37,47%	37,68%	0,51%	5,98%	0,63%	7,30%
01-09-22	1.147.610.957,45	427.778.511,01	37,28%	37,28%	0,52%	6,01%	1,08%	12,18%

Fecha	Principal Disponible	Amortización de Principal	Serie A1	Serie A2	Serie B	Serie C	Serie D	Serie E	Suma de todas las series	% Serie B	% Serie C	% Serie D	Amortización Serie A1	Vida Media Serie A1	Amortización Serie A2	Vida Media Serie A2	Amortización Serie B	Vida Media Serie B	Amortización Serie C	Vida Media Serie C	Amortización Serie D	Vida Media Serie D	Amortización Serie E	Vida Media Serie E
Date	Principal available	Principal Redemption	Class A1	Class A2	Class B	Class C	Class D	Class E	Sum of all classes	% Class B	% Class C	% Class D	Redemption Class A1	Average Life Class A1	Redemption Class A2	Average Life Class A2	Redemption Class B	Average Life Class B	Redemption Class C	Average Life Class C	Redemption Class D	Average Life Class D	Redemption Class E	Average Life Class E
24-10-00	1.819.000.000,00	1.799.999.984,00																						
24-10-00	1.800.000.000,00	0,00	430.000.000,00	1.247.600.000,00	72.000.000,00	41.400.000,00	9.000.000,00	19.800.000,00	1.800.000.000,00	4,000000%	2,300000%	0,500000%	0,000000%	0,000000	0,000000	0,000000	0,000000	0,000000	0,000000	0,000000	0,000000	0,000000	0,000000	0,000000
01-01-06	1.778.281.651,46	0,00	430.000.000,00	1.247.600.000,00	72.000.000,00	41.400.000,00	9.000.000,00	19.800.000,00	1.800.000.000,00	4,000000%	2,300000%	0,500000%	0,000000%	0,000000	0,000000	0,000000	0,000000	0,000000	0,000000	0,000000	0,000000	0,000000	0,000000	0,000000
01-01-06	1.778.281.651,46	0,00	430.000.000,00	1.247.600.000,00	72.000.000,00	41.400.000,00	9.000.000,00	19.800.000,00	1.800.000.000,00	4,000000%	2,300000%	0,500000%	0,000000%	0,000000	0,000000	0,000000	0,000000	0,000000	0,000000	0,000000	0,000000	0,000000	0,000000	0,000000
01-01-07	1.765.014.859,78	0,00	430.000.000,00	1.247.600.000,00	72.000.000,00	41.400.000,00	9.000.000,00	19.800.000,00	1.800.000.000,00	4,000000%	2,300000%	0,500000%	0,000000%	0,000000	0,000000	0,000000	0,000000	0,000000	0,000000	0,000000	0,000000	0,000000	0,000000	0,000000
09-02-07	1.753.481.281,06	0,00	430.000.000,00	1.247.600.000,00	72.000.000,00	41.400.000,00	9.000.000,00	19.800.000,00	1.800.000.000,00	4,000000%	2,300000%	0,500000%	0,000000%	0,000000	0,000000	0,000000	0,000000	0,000000	0,000000	0,000000	0,000000	0,000000	0,000000	0,000000
09-02-07	1.742.011.132,00	57.988.807,29	430.000.000,00	1.247.600.000,00	72.000.000,00	41.400.000,00	9.000.000,00	19.800.000,00	1.800.000.000,00	4,000000%	2,300000%	0,500000%	57.988.807,29	-329.390.954,00	0,000000	0,000000	0,000000	0,000000	0,000000	0,000000	0,000000	0,000000	0,000000	0,000000
09-04-07	1.730.004.082,04	0,00	372.011.132,95	1.247.600.000,00	72.000.000,00	41.400.000,00	9.000.000,00	19.800.000,00	1.742.011.132,95	4,133154%	2,376533%	0,516644%	0,000000	0,000000	0,000000	0,000000	0,000000	0,000000	0,000000	0,000000	0,000000	0,000000	0,000000	0,000000
09-04-07	1.719.259.796,00	0,00	372.011.132,95	1.247.600.000,00	72.000.000,00	41.400.000,00	9.000.000,00	19.800.000,00	1.742.011.132,95	4,133154%	2,376533%	0,516644%	0,000000	0,000000	0,000000	0,000000	0,000000	0,000000	0,000000	0,000000	0,000000	0,000000	0,000000	0,000000
09-06-07	1.707.977.946,74	34.033.186,21	372.011.132,95	1.247.600.000,00	72.000.000,00	41.400.000,00	9.000.000,00	19.800.000,00	1.742.011.132,95	4,133154%	2,376533%	0,516644%	34.033.186,21	-199.589.880.396	0,000000	0,000000	0,000000	0,000000	0,000000	0,000000	0,000000	0,000000	0,000000	0,000000
09-07-07	1.696.758.204,11	0,00	337.977.946,74	1.247.600.000,00	72.000.000,00	41.400.000,00	9.000.000,00	19.800.000,00	1.707.977.946,74	4,215111%	2,420191%	0,526939%	0,000000	0,000000	0,000000	0,000000	0,000000	0,000000	0,000000	0,000000	0,000000	0,000000	0,000000	0,000000
09-08-07	1.685.000.342,11	0,00	337.977.946,74	1.247.600.000,00	72.000.000,00	41.400.000,00	9.000.000,00	19.800.000,00	1.707.977.946,74	4,215111%	2,420191%	0,526939%	0,000000	0,000000	0,000000	0,000000	0,000000	0,000000	0,000000	0,000000	0,000000	0,000000	0,000000	0,000000
09-08-07	1.674.503.736,09	33.474.210,63	337.977.946,74	1.247.600.000,00	72.000.000,00	41.400.000,00	9.000.000,00	19.800.000,00	1.707.977.946,74	4,215111%	2,420191%	0,526939%	33.474.210,63	-183.405.200.155	0,000000	0,000000	0,000000	0,000000	0,000000	0,000000	0,000000	0,000000	0,000000	0,000000
09-10-07	1.663.489.362,84	0,00	304.503.736,09	1.247.600.000,00	72.000.000,00	41.400.000,00	9.000.000,00	19.800.000,00	1.674.503.736,09	4,299781%	2,472374%	0,537473%	0,000000	0,000000	0,000000	0,000000	0,000000	0,000000	0,000000	0,000000	0,000000	0,000000	0,000000	0,000000
09-11-07	1.652.493.800,34	0,00	304.503.736,09	1.247.600.000,00	72.000.000,00	41.400.000,00	9.000.000,00	19.800.000,00	1.674.503.736,09	4,299781%	2,472374%	0,537473%	0,000000	0,000000	0,000000	0,000000	0,000000	0,000000	0,000000	0,000000	0,000000	0,000000	0,000000	0,000000
09-12-07	1.641.579.729,35	32.924.006,74	304.503.736,09	1.247.600.000,00	72.000.000,00	41.400.000,00	9.000.000,00	19.800.000,00	1.674.503.736,09	4,299781%	2,472374%	0,537473%	32.924.006,74	-177.394.548.335	0,000000	0,000000	0,000000	0,000000	0,000000	0,000000	0,000000	0,000000	0,000000	0,000000
01-01-08	1.630.729.651,47	0,00	271.579.729,35	1.247.600.000,00	72.000.000,00	41.400.000,00	9.000.000,00	19.800.000,00	1.641.579.729,35	4,386195%	2,521961%	0,546522%	0,000000	0,000000	0,000000	0,000000	0,000000	0,000000	0,000000	0,000000	0,000000	0,000000	0,000000	0,000000
02-02-08	1.619.631.790,19	0,00	271.579.729,35	1.247.600.000,00	72.000.000,00	41.400.000,00	9.000.000,00	19.800.000,00	1.641.579.729,35	4,386195%	2,521961%	0,546522%	0,000000	0,000000	0,000000	0,000000	0,000000	0,000000	0,000000	0,000000	0,000000	0,000000	0,000000	0,000000
03-03-08	1.609.197.290,62	32.382.438,72	239.197.290,62	1.247.600.000,00	72.000.000,00	41.400.000,00	9.000.000,00	19.800.000,00	1.641.579.729,35	4,386195%	2,521961%	0,546522%	32.382.438,72	-171.529.777.928	0,000000	0,000000	0,000000	0,000000	0,000000	0,000000	0,000000	0,000000	0,000000	0,000000
03-04-08	1.598.522.019,50	0,00	239.197.290,62	1.247.600.000,00	72.000.000,00	41.400.000,00	9.000.000,00	19.800.000,00	1.609.197.290,62	4,474280%	2,572711%	0,556285%	0,000000	0,000000	0,000000	0,000000	0,000000	0,000000	0,000000	0,000000	0,000000	0,000000	0,000000	0,000000
03-05-08	1.587.905.665,20	0,00	239.197.290,62	1.247.600.000,00	72.000.000,00	41.400.000,00	9.000.000,00	19.800.000,00	1.609.197.290,62	4,474280%	2,572711%	0,556285%	0,000000	0,000000	0,000000	0,000000	0,000000	0,000000	0,000000	0,000000	0,000000	0,000000	0,000000	0,000000
03-06-08	1.577.347.917,70	31.849.372,62	239.197.290,62	1.247.600.000,00	72.000.000,00	41.400.000,00	9.000.000,00	19.800.000,00	1.609.197.290,62	4,474280%	2,572711%	0,556285%	31.849.372,62	-165.775.968.044	0,000000	0,000000	0,000000	0,000000	0,000000	0,000000	0,000000	0,000000	0,000000	0,000000
03-07-08	1.566.848.468,61	0,00	207.347.917,70	1.247.600.000,00	72.000.000,00	41.400.000,00	9.000.000,00	19.800.000,00	1.577.347.917,70	4,564643%	2,624659%	0,570578%	0,000000	0,000000	0,000000	0,000000	0,000000	0,000000	0,000000	0,000000	0,000000	0,000000	0,000000	0,000000
03-08-08	1.556.407.011,31	0,00	207.347.917,70	1.247.600.000,00	72.000.000,00	41.400.000,00	9.000.000,00	19.800.000,00	1.577.347.917,70	4,564643%	2,624659%	0,570578%	0,000000	0,000000	0,000000	0,000000	0,000000	0,000000	0,000000	0,000000	0,000000	0,000000	0,000000	0,000000
03-09-08	1.546.023.239,96	31.324.677,71	207.347.917,70	1.247.600.000,00	72.000.000,00	41.400.000,00	9.000.000,00	19.800.000,00	1.577.347.917,70	4,564643%	2,624659%	0,570578%	31.324.677,71	-160.163.077.132	0,000000	0,000000	0,000000	0,000000	0,000000	0,000000	0,000000	0,000000	0,000000	0,000000
03-10-08	1.535.696.661,25	0,00	182.023.239,96	1.247.600.000,00	72.000.000,00	41.400.000,00	9.000.000,00	19.800.000,00	1.546.023.239,96	4,657110%	2,677838%	0,582139%	0,000000	0,000000	0,000000	0,000000	0,000000	0,000000	0,000000	0,000000	0,000000	0,000000	0,000000	0,000000
03-11-08	1.525.427.543,36	0,00	176.023.239,96	1.247.600.000,00	72.000.000,00	41.400.000,00	9.000.000,00	19.800.000,00	1.546.023.239,96	4,657110%	2,677838%	0,582139%	0,000000	0,000000	0,000000	0,000000	0,000000	0,000000	0,000000	0,000000	0,000000	0,000000	0,000000	0,000000
03-12-08	1.515.215.016,48	30.808.223,51	176.023.239,96	1.247.600.000,00	72.000.000,00	41.400.000,00	9.000.000,00	19.800.000,00	1.546.023.239,96	4,657110%	2,677838%	0,582139%	30.808.223,51	-154.718.898.483	0,000000	0,000000	0,000000	0,000000	0,000000	0,000000	0,000000	0,000000	0,000000	0,000000
03-01-09	1.505.059.970,28	0,00	145.215.016,48	1.247.600.000,00	72.000.000,00	41.400.000,00	9.000.000,00	19.800.000,00	1.515.215.016,48	4,751801%	2,732285%	0,598975%	0,000000	0,000000	0,000000	0,000000	0,000000	0,000000	0,000000	0,000000	0,000000	0,000000	0,000000	0,000000
03-02-09	1.494.494.070,28	0,00	145.215.016,48	1.247.600.000,00	72.000.000,00	41.400.000,00	9.000.000,00	19.800.000,00	1.515.215.016,48	4,751801%	2,732285%	0,598975%	0,000000	0,000000										

fecsa	Principal	responsible	Principal	serie A1	serie A2	serie B	serie C	serie D	serie E	classes	% serie B	% serie C	% serie D	A1	via meses serie A1	serie A2	A2	serie B	B	serie C	C	serie D	D	serie E	E	
Date	Principal available	Principal Redemption	Class A1	Class A2	Class B	Class C	Class D	Class E	Sum of all classes	% Class B	% Class C	% Class D	Redemption Class A1	Average Life Class A1	Redemption Class A2	Average Life Class A2	Redemption Class B	Average Life Class B	Redemption Class C	Average Life Class C	Redemption Class D	Average Life Class D	Redemption Class E	Average Life Class E		
09-10-21	228.231.956,59	0,00	0,00	114.409.784,19	72.000.000,00	41.400.000,00	9.000.000,00	14.400.000,00	236.809.784,19	30,404149%	17,452389%	3,800519%	0,00	0,00	0,00	0,00	0,00	0,00	0,00	0,00	0,00	0,00	0,00	0,00	0,00	
09-11-21	231.705.519,55	0,00	0,00	114.409.784,19	72.000.000,00	41.400.000,00	9.000.000,00	14.400.000,00	236.809.784,19	30,404149%	17,452389%	3,800519%	0,00	0,00	0,00	0,00	0,00	0,00	0,00	0,00	0,00	0,00	0,00	0,00	0,00	
09-12-21	229.180.976,45	7.628.892,73	0,00	114.409.784,19	72.000.000,00	41.400.000,00	9.000.000,00	14.400.000,00	236.809.784,19	30,404149%	17,452389%	3,800519%	0,00	0,00	7.628.892,73	14.624.587,356	0,00	0,00	0,00	0,00	0,00	0,00	0,00	0,00	0,00	0,00
09-01-28	226.971.079,27	0,00	0,00	106.780.891,47	72.000.000,00	41.400.000,00	9.000.000,00	14.400.000,00	229.180.979,47	31,416232%	18,064333%	3,927029%	0,00	0,00	0,00	0,00	0,00	0,00	0,00	0,00	0,00	0,00	0,00	0,00	0,00	
09-02-28	224.176.392,96	0,00	0,00	106.780.891,47	72.000.000,00	41.400.000,00	9.000.000,00	14.400.000,00	229.180.979,47	31,416232%	18,064333%	3,927029%	0,00	0,00	0,00	0,00	0,00	0,00	0,00	0,00	0,00	0,00	0,00	0,00	0,00	
09-03-28	221.086.736,07	7.484.140,38	0,00	106.780.891,47	72.000.000,00	41.400.000,00	9.000.000,00	14.400.000,00	229.180.979,47	31,416232%	18,064333%	3,927029%	0,00	0,00	7.484.140,38	15.028.153,877	0,00	0,00	0,00	0,00	0,00	0,00	0,00	0,00	0,00	0,00
09-04-28	219.232.627,58	0,00	0,00	99.296.751,09	72.000.000,00	41.400.000,00	9.000.000,00	14.400.000,00	221.086.751,09	32,478795%	18,874157%	4,059599%	0,00	0,00	0,00	0,00	0,00	0,00	0,00	0,00	0,00	0,00	0,00	0,00	0,00	
09-05-28	216.782.186,83	0,00	0,00	99.296.751,09	72.000.000,00	41.400.000,00	9.000.000,00	14.400.000,00	221.086.751,09	32,478795%	18,874157%	4,059599%	0,00	0,00	0,00	0,00	0,00	0,00	0,00	0,00	0,00	0,00	0,00	0,00	0,00	
09-06-28	214.347.133,93	7.349.602,14	0,00	99.296.751,09	72.000.000,00	41.400.000,00	9.000.000,00	14.400.000,00	221.086.751,09	32,478795%	18,874157%	4,059599%	0,00	0,00	7.349.602,14	15.434.164,491	0,00	0,00	0,00	0,00	0,00	0,00	0,00	0,00	0,00	0,00
09-07-28	211.930.581,20	0,00	0,00	91.947.148,95	72.000.000,00	41.400.000,00	9.000.000,00	14.400.000,00	214.347.148,95	33,590370%	19,314463%	4,198796%	0,00	0,00	0,00	0,00	0,00	0,00	0,00	0,00	0,00	0,00	0,00	0,00	0,00	
09-08-28	209.529.631,29	0,00	0,00	91.947.148,95	72.000.000,00	41.400.000,00	9.000.000,00	14.400.000,00	214.347.148,95	33,590370%	19,314463%	4,198796%	0,00	0,00	0,00	0,00	0,00	0,00	0,00	0,00	0,00	0,00	0,00	0,00	0,00	
09-09-28	207.141.205,41	7.205.929,52	0,00	91.947.148,95	72.000.000,00	41.400.000,00	9.000.000,00	14.400.000,00	214.347.148,95	33,590370%	19,314463%	4,198796%	0,00	0,00	7.205.929,52	15.795.395,318	0,00	0,00	0,00	0,00	0,00	0,00	0,00	0,00	0,00	0,00
09-10-28	204.768.225,21	0,00	0,00	84.741.220,43	72.000.000,00	41.400.000,00	9.000.000,00	14.400.000,00	207.141.220,43	34,758895%	19,988365%	4,344862%	0,00	0,00	0,00	0,00	0,00	0,00	0,00	0,00	0,00	0,00	0,00	0,00	0,00	
09-11-28	202.409.912,73	0,00	0,00	84.741.220,43	72.000.000,00	41.400.000,00	9.000.000,00	14.400.000,00	207.141.220,43	34,758895%	19,988365%	4,344862%	0,00	0,00	0,00	0,00	0,00	0,00	0,00	0,00	0,00	0,00	0,00	0,00	0,00	
09-12-28	200.065.290,43	7.075.914,98	0,00	84.741.220,43	72.000.000,00	41.400.000,00	9.000.000,00	14.400.000,00	207.141.220,43	34,758895%	19,988365%	4,344862%	0,00	0,00	7.075.914,98	16.154.313,888	0,00	0,00	0,00	0,00	0,00	0,00	0,00	0,00	0,00	0,00
09-01-29	197.737.987,24	0,00	0,00	77.665.305,45	72.000.000,00	41.400.000,00	9.000.000,00	14.400.000,00	200.065.305,45	35,988249%	20,693243%	4,498531%	0,00	0,00	0,00	0,00	0,00	0,00	0,00	0,00	0,00	0,00	0,00	0,00	0,00	
09-02-29	195.424.762,01	0,00	0,00	77.665.305,45	72.000.000,00	41.400.000,00	9.000.000,00	14.400.000,00	200.065.305,45	35,988249%	20,693243%	4,498531%	0,00	0,00	0,00	0,00	0,00	0,00	0,00	0,00	0,00	0,00	0,00	0,00	0,00	
09-03-29	193.125.597,63	6.939.692,89	0,00	77.665.305,45	72.000.000,00	41.400.000,00	9.000.000,00	14.400.000,00	200.065.305,45	35,988249%	20,693243%	4,498531%	0,00	0,00	6.939.692,89	16.467.891,019	0,00	0,00	0,00	0,00	0,00	0,00	0,00	0,00	0,00	0,00
09-04-29	190.940.398,56	0,00	0,00	70.725.612,65	72.000.000,00	41.400.000,00	9.000.000,00	14.400.000,00	193.125.612,65	37,281435%	21,438825%	4,660179%	0,00	0,00	0,00	0,00	0,00	0,00	0,00	0,00	0,00	0,00	0,00	0,00	0,00	
09-05-29	188.569.689,36	0,00	0,00	70.725.612,65	72.000.000,00	41.400.000,00	9.000.000,00	14.400.000,00	193.125.612,65	37,281435%	21,438825%	4,660179%	0,00	0,00	0,00	0,00	0,00	0,00	0,00	0,00	0,00	0,00	0,00	0,00	0,00	
09-06-29	186.311.595,09	6.814.022,64	0,00	70.725.612,65	72.000.000,00	41.400.000,00	9.000.000,00	14.400.000,00	193.125.612,65	37,281435%	21,438825%	4,660179%	0,00	0,00	6.814.022,64	16.796.516,496	0,00	0,00	0,00	0,00	0,00	0,00	0,00	0,00	0,00	0,00
09-07-29	184.073.710,49	0,00	0,00	63.911.610,02	72.000.000,00	41.400.000,00	9.000.000,00	14.400.000,00	186.311.610,02	38,844635%	22,228371%	4,830617%	0,00	0,00	0,00	0,00	0,00	0,00	0,00	0,00	0,00	0,00	0,00	0,00	0,00	
09-08-29	181.849.452,05	0,00	0,00	63.911.610,02	72.000.000,00	41.400.000,00	9.000.000,00	14.400.000,00	186.311.610,02	38,844635%	22,228371%	4,830617%	0,00	0,00	0,00	0,00	0,00	0,00	0,00	0,00	0,00	0,00	0,00	0,00	0,00	
09-09-29	179.638.748,91	6.672.848,98	0,00	63.911.610,02	72.000.000,00	41.400.000,00	9.000.000,00	14.400.000,00	186.311.610,02	38,844635%	22,228371%	4,830617%	0,00	0,00	6.672.848,98	17.262.474,854	0,00	0,00	0,00	0,00	0,00	0,00	0,00	0,00	0,00	0,00
09-10-29	177.441.519,12	0,00	0,00	57.238.761,03	72.000.000,00	41.400.000,00	9.000.000,00	14.400.000,00	179.638.761,03	40,080437%	23,046251%	5,010055%	0,00	0,00	0,00	0,00	0,00	0,00	0,00	0,00	0,00	0,00	0,00	0,00	0,00	
09-11-29	175.257.698,49	0,00	0,00	57.238.761,03	72.000.000,00	41.400.000,00	9.000.000,00	14.400.000,00	179.638.761,03	40,080437%	23,046251%	5,010055%	0,00	0,00	0,00	0,00	0,00	0,00	0,00	0,00	0,00	0,00	0,00	0,00	0,00	
09-12-29	173.087.211,02	179.638.746,01	0,00	57.238.761,03	72.000.000,00	41.400.000,00	9.000.000,00	14.400.000,00	179.638.761,03	40,080437%	23,046251%	5,010055%	0,00	0,00	179.638.746,01	151.566.239,213	72.000.000,00	190.656.000,00	41.400.000,00	109.627.200,00	9.000.000,00	23.832.000,00	14.400.000,00	38.131.200,00	0,00	