



## **SANTANDER CONSUMER SPAIN AUTO 07-1**

**DESIREE PEREZ MONTORO**

**ANALYST**

**SANTANDER DE TITULIZACION, S.G.F.T, S.A.**

**CIUDAD GRUPO SANTANDER**

**28660 BOADILLA DEL MONTE**

**[desperez@gruposantander.com](mailto:desperez@gruposantander.com)**

**Tel: 912893278**



NAME OF THE FUND:

SANTANDER CONSUMER SPAIN AUTO 07-1

INFORMATION AT:

QUARTER/SEMESTER:

March 21, 2011 - June 20, 2011

YEAR:

2011

Acting on behalf of Santander de Titulización S.G.F.T., S.A. as General Manager:	Signature:
IGNACIO ORTEGA GAVARA - GENERAL MANAGER	

**I. DATA OF THE FUND**

Constitution Date	May 21, 2007	Paying Agent	SANTANDER CONSUMER	
Disbursement Date	May 25, 2007	Negotiation Market	AIAF	
Final Date of Redemption	September 20, 2022	Ratings Agencies	FITCH RATINGS	
			STANDARD & POORS	
Management Company	SANTANDER DE TITULIZACION, S.G.F.T, S.A.	Rating	Initial	Current
Credit Rights 's Seller	SANTANDER CONSUMER FINANCE	CLASS A	AAA/AAA	AA/AA+
		CLASS B	A/A	BBB/BB+
		CLASS C	BBB/BBB	B/B-
		CLASS D	CC/CCC-	CC/D

## II. SECURITIES ISSUED CHARGED TO THE FUND: SECURITISATION BONDS

CLASS PRIORITY ISIN CODE	NUM BONDS	NOMINAL			
			Initial	Current	%Act/In
CLASS A ES0337709002	19.020	Nominal per Bond	100.000,00	22.672,41	
		Total Nominal	1.902.000.000,00	431.229.238,20	22,67 %
CLASS B ES0337709010	780	Nominal per Bond	100.000,00	100.000,00	
		Total Nominal	78.000.000,00	78.000.000,00	100,00 %
CLASS C ES0337709028	200	Nominal per Bond	100.000,00	100.000,00	
		Total Nominal	20.000.000,00	20.000.000,00	100,00 %
CLASS D ES0337709036	400	Nominal per Bond	100.000,00	100.000,00	
		Total Nominal	40.000.000,00	40.000.000,00	100,00 %

REDEMPTION AND INTEREST OF THE BONDS					
Current			Next		
Payment Date of the Current Period June 20, 2011			Next Payment Date September 20, 2011		
	Redemption of the Bonds	Gross Interest	Interest Rate	Gross Interest Next Coupon	Net Interest Next Coupon
CLASS A	4.750,69 €	91,50 €	1,6440 %	95,25 €	77,15 €
CLASS B	0,00 €	366,53 €	1,7740 %	453,36 €	367,22 €
CLASS C	0,00 €	447,42 €	2,0940 %	535,13 €	433,46 €
CLASS D	0,00 €	0,00 €	4,9940 %	1.276,24 €	1.033,75 €
Accrued amortisation due not payed	0,00 €				
Scheduled Amortisation	NO				



### III. ASSET PURCHASED BY THE FUND: CREDIT RIGHTS

CREDIT RIGHTS	ISSUE DATE	CURRENT DATE
Number of CR's	177.970	111.330
CR's Outstanding to be amortised	2.000.000.001,12	529.229.273,64
CR's Outstanding per Loan to be amortised	11.237,85	4.753,70
Interest Rate	6,67 %	7,01 %

PREPAYMENT RATE	CURRENT SITUATION
Monthly Single Rate	8,76 %
Average Monthly Single Rate	12,49 %
Constant Prepayment Rate from Constitution	7,26 %

CURRENT DELINQUENCY	Up to 1 month	From 1 to 6 months	Greater than 6 months
Debt Due (Principal + Interest)	3.243.832,93	12.174.469,12	44.001.632,19
Debt to be amortised	0,00	0,00	480.210.282,80
Total Debt	3.243.832,93	12.174.469,12	524.211.914,99

## SANTANDER CONSUMER SPAIN AUTO 07-1

### QUARTERLY BONDS PAYOUT REPORT

June 20, 2011

BONDS. PRINCIPAL	
Previous Balance	659.587.362,00 €
Principal Amortised	90.358.123,80 €
Outstanding Balance	569.229.238,20 €
% of Initial Balance	27,90 %
Principal accrued and unpaid	0,00 €

DATA	
Determination Date	June 13, 2011
Payment Date	June 20, 2011
Last Payment Date	March 21, 2011
Number of Days (Act/360)	91
Reference Interest Rate (%)	1,494 %
Next Payment Date	September 20, 2011

INTEREST PAID	
CLASS A	1.740.330,00 €
CLASS B	285.893,40 €
CLASS C	89.484,00 €
CLASS D	0,00 €
Interest accrued and unpaid	2.717.292,00 €

RESIDUAL LIFE (YEARS)		
	INITIAL	June 20, 2011
CLASS A	4,29	1,04
CLASS B	7,17	2,91
CLASS C	7,17	4,49
CLASS D	5,05	2,72

## SANTANDER CONSUMER SPAIN AUTO 07-1

### QUARTERLY COLLATERAL REPORT

June 20, 2011

PRINCIPAL	
Previous Balance	619.587.285,14 €
Principal Amortised	90.358.011,50 €
Outstanding Balance	529.229.273,64 €
Number of Credit Rights	111.330

INTEREST	
Interest received during relevant period	10.003.096,01 €
Interest accrued during relevant period	9.268.535,55 €

PRINCIPAL BALANCE IN ARREARS					
	UP to 30 DAYS	30 to 60 DAYS	60 to 90 DAYS	90 to 180 DAYS	> 180 DAYS
Principal Balance in Arrears	2.811.667,21 €	2.450.788,79 €	2.205.412,48 €	5.800.206,78 €	35.750.915,58 €
Interest accrued on Credit Rights in Arrears	432.165,72 €	396.360,57 €	334.147,38 €	987.553,12 €	8.250.716,61 €
Outstanding Balance	16.630.478,99 €	8.833.179,55 €	5.997.659,16 €	7.255.744,17 €	21.023.057,48 €
Number of Credit Rights	2844	1376	941	1229	9.209
% of Outstanding Balance	3,14%	1,67%	1,13 %	1,37 %	3,97%

WRITE OFF	
Cumulative WRITE OFF as of previous balance	64.709.904,95 €
Difference in Actual Period	3.474.759,56 €
Cumulative WRITE OFF up to date	68.184.664,51 €

## SANTANDER CONSUMER SPAIN AUTO 07-1

### QUARTERLY REPORT - ALLOCATION OF CASH

June 20, 2011

TOTAL CASH RECEIVED END OF PERIOD	122.425.676,09 €
<b>CASH RECEIVED - PRINCIPAL</b>	
Amortisation of Credit Rights	86.883.251,94 €
<b>CASH RECEIVED - INTEREST</b>	
Interest received from Credit Rights	10.003.096,01 €
Interest received under GIC	210.406,57 €
<b>CONTENTIOUS</b>	0,00 €
<b>INCOMES/EXPENSES OF TRANSTORY PROPERTIES</b>	0,00 €
<b>RESERVE FUNDS</b>	25.314.137,41 €
<b>OTHERS</b>	14.784,16 €

TREASURY ACCOUNT STATEMENT	25.922.209,23 €
<b>PRINCIPAL RESERVE FUND</b>	
Previous Balance	25.314.137,41 €
Period utilization	-608.071,82 €
Outstanding Balance	25.922.209,23 €
<b>WITHHOLDING TAXES</b>	0,00 €
<b>ISSUE EXPENSES WITHHELD</b>	0,00 €
<b>OTHERS</b>	0,00 €

TOTAL CASH PAID END OF PERIOD	122.425.676,09 €
Ordinary Expenses	26.493,69 €
SGFT Fee	31.244,56 €
Swap Payment	10.003.096,01 €
Swap Collection	-6.031.198,60 €
Interest paid to Bondholders Class A	1.740.330,00 €
Interest paid to Bondholders Class B	285.893,40 €
Interest paid to Bondholders Class C	89.484,00 €
Principal withholding Class A	90.358.123,80 €
Reserve Fund	25.922.209,23 €
Interest paid to Bondholders Class D	0,00 €
Interest Subordinated Loan	0,00 €
Redemption Subordinated Loan	0,00 €
Variable Fee	0,00 €

## SANTANDER CONSUMER SPAIN AUTO 07-1

### CREDIT ENHACEMENT AND SUBORDINATED LOAN

June 20, 2011

CREDIT ENHACEMENT		
CONCEPTS	INITIAL	June 20, 2011
SUBORDINATED ISSUE	4,90 %	18,52 %
PRINCIPAL RESERVE FUND	40.000.000,00 € (1,96 %)	25.922.209,23 € (4,90 %)

SUBORDINATED LOANS		
CONCEPTS	INITIAL	June 20, 2011
SUBORDINATED LOAN		
Total Outstanding Subordinated Loan	9.000.000,00 €	1.360.880,48 €
Interest Rate	4,771 %	2,144 %



## SANTANDER CONSUMER SPAIN AUTO 07-1

### TRIGGERS OF THE MODEL

June 20, 2011

RESERVE FUND's TRIGGERS	
1. IF 1.a) IS HIGHER THAN 1.b) THERE IS NO REDEMPTION OF RESERVE FUND:	
1.a) CREDIT RIGHTS IN ARREARS OVER 90 DAYS	28.278.801,65 €
1.b) 1,5% CR'S OUTSTANDING BALANCE	7.938.439,10 €
2. IF 2.a) IS HIGHER THAN 2.b) THERE IS NO REDEMPTION OF RESERVE FUND:	
2.a) CUMULATIVE FAILED LOANS	68.184.664,51 €
2.b) 1,0% CR'S INITIAL OUTSTANDING BALANCE	20.000.000,01 €

**BOTH LEVELS HAVE BEEN REACHED, SO THE REQUIRED LEVEL OF THE RESERVE FUND CAN NOT DECREASE.**

**HOWEVER THERE HAS NOT BEEN ENOUGH LIQUIDITY AND THE RESERVE FUND HAS DECREASED.**

TRIGGERS BONDS AMORTISATION	
1. IF 1.a) IS HIGHER OR EQUAL THAN 1.b) CLASS A, B AND C WILL AMORTISATE A PRORRATA	
1.a) OUTSTANDING BALANCE CLASS A	431.229.238,20 €
1.b) 50,00% INITIAL OUTSTANDING BALANCE CLASS A, B AND C	904.401.000,00 €

**THIS LEVEL HAS BEEN REACHED. HOWEVER, THE AMORTISATION WILL NOT BE A PRORRATA BECAUSE OF THE HIGH ARREARS AMOUNT AND BECAUSE THE RESERVE FUND IS NOT IN THE REQUIRED LEVEL.**

## SANTANDER CONSUMER SPAIN AUTO 07-1

### TRIGGERS OF THE MODEL

June 20, 2011

PRIORITY OF PAYMENTS	
IF 1) IS HIGHER OR EQUAL TO THE SUM OF 2) AND 3) INTERESTS B WILL BE POSTPONED	
1) REDEMPTION SHORTFALL	0,00 €
2) 50%* PRINCIPAL OUTSTANDING BALANCE CLASS B	39.000.000,00 €
3) 100%* PRINCIPAL OUTSTANDING BALANCE CLASSES C	20.000.000,00 €

**INTEREST B WILL NOT BE POSTPONED**

PRIORITY OF PAYMENTS	
IF 1) IS HIGHER OR EQUAL TO 2) INTERESTS C WILL BE POSTPONED	
1) REDEMPTION SHORTFALL	0,00 €
2) 50%* PRINCIPAL OUTSTANDING BALANCE CLASS C	10.000.000,00 €

**INTEREST C WILL NOT BE POSTPONED**

## SANTANDER CONSUMER SPAIN AUTO 07-1

### DEFINITIONS

June 20, 2011

**DETERMINATION DATE** Means the date in which the Gestora will carry out the necessary calculations, on behalf of the Fund, for the distribution of the available funds at this date, according with the Order of Priority of Payments.

All the information regarding the Assets (Outstanding Balance of the Credit Rights, arrears' tables, transitory properties, stratification tables, etc.) are referred to this mentioned date.

**WRITE OFF** Those loans that at a given date are unpaid for a period equal or higher to 12 or 18 months (according to Prospectus) of arrears in due payments.

**CUMULATIVE FAILED LOANS** Accumulated outstanding balance of the failed loans without taking into account the recovered amount.

**FONDO DE TITULIZACIÓN DE ACTIVOS  
SANTANDER CONSUMER SPAIN AUTO 07-1**

**HISTORICAL ARREARS REPORT  
JUNE 20th, 2011**

Date	Mar-10	Jun-10	Sep-10	Dec-10	Mar-11	Jun-11
15-30 days	3,727%	3,120%	3,189%	3,202%	3,083%	3,142%
30-60 days	2,032%	1,811%	1,609%	1,707%	1,543%	1,669%
60-90 days	1,309%	0,795%	1,155%	1,122%	1,111%	1,133%
90-180 days	1,821%	2,083%	1,483%	1,278%	1,566%	1,371%
> 180 days	4,851%	4,872%	4,461%	4,180%	3,894%	3,972%

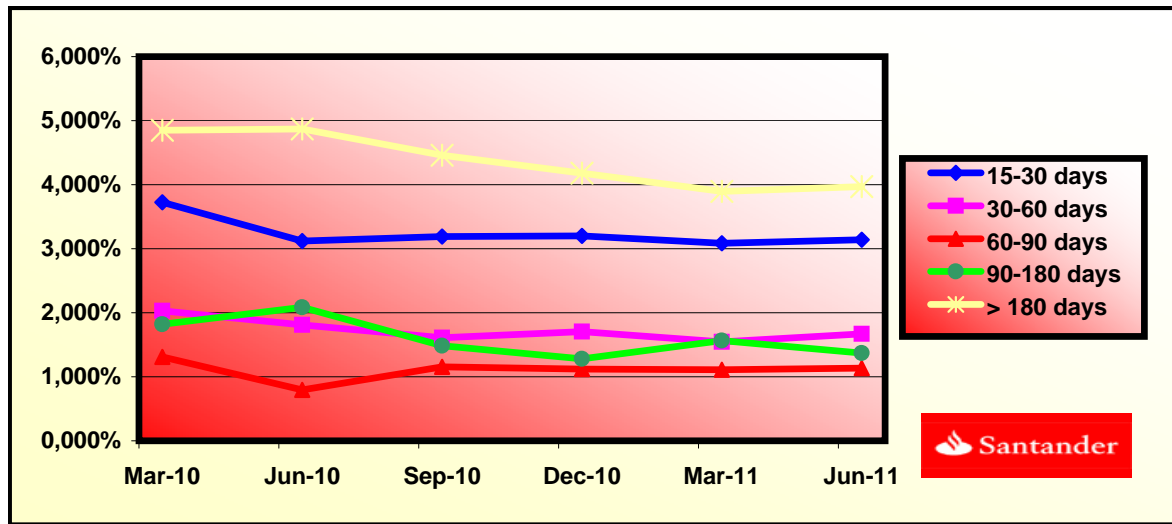

FTA SANTANDER CONSUMER SPAIN AUTO 07-1

DATE	OUTSTANDING BEFORE PREPAYMENT	REAL OUTSTANDING	PREPAYMENT VECTOR	REMAINING AT THE END OF THE MONTH	AVERAGE SINGLE MONTHLY MORTALITY	CPR	MONTHLY SINGLE MONTHLY MORTALITY	CPR	OUTSTANDING AFTER PREPAYMENT
			0,63%					12,49%	
may-07	1.999.999.960,31		100,00%	100,00%					
jun-07	1.966.756.578,87	1.970.439.988,45	99,37%	100,19%	0,19%	2,26%	0,19%	2,26%	1.954.450.263,51
jul-07	1.933.598.533,03	1.921.599.716,35	98,75%	99,38%	0,31%	3,67%	0,81%	9,26%	1.909.476.557,28
ago-07	1.900.256.183,72	1.874.944.130,24	98,13%	98,67%	0,45%	5,22%	0,72%	8,26%	1.864.808.280,39
sep-07	1.866.728.506,51	1.829.423.801,54	97,52%	98,00%	0,50%	5,88%	0,68%	7,81%	1.820.443.504,12
oct-07	2.001.501.307,22	1.953.345.850,92	96,91%	97,59%	0,49%	5,68%	0,42%	4,88%	1.939.661.454,83
nov-07	1.965.498.379,11	1.905.408.794,23	96,30%	96,94%	0,52%	6,02%	0,67%	7,72%	1.892.852.438,70
dic-07	1.929.294.739,31	1.856.769.906,57	95,70%	96,24%	0,55%	6,36%	0,72%	8,35%	1.846.361.180,21
ene-08	2.040.905.054,48	1.953.478.200,00	95,10%	95,72%	0,55%	6,36%	0,55%	6,35%	1.940.952.437,11
feb-08	2.003.536.819,64	1.905.704.633,23	94,51%	95,12%	0,55%	6,46%	0,63%	7,26%	1.893.491.811,87
mar-08	1.965.959.732,56	1.857.393.706,37	93,92%	94,48%	0,57%	6,59%	0,67%	7,77%	1.846.352.986,07
abr-08	2.058.555.048,38	1.950.496.728,15	93,33%	94,75%	0,49%	5,71%	0,29%	3,43%	1.921.217.843,16
may-08	2.018.637.906,91	1.902.181.377,32	92,74%	94,23%	0,49%	5,77%	0,55%	6,39%	1.872.175.520,04
jun-08	1.978.497.181,63	1.853.566.062,72	92,16%	93,69%	0,50%	5,84%	0,58%	6,73%	1.823.465.644,62
jul-08	2.064.086.527,15	1.951.943.415,24	91,59%	94,57%	0,40%	4,68%	0,94%	10,71%	1.890.445.057,86
ago-08	2.022.912.477,92	1.902.956.895,93	91,01%	94,07%	0,41%	4,77%	0,53%	6,12%	1.841.141.916,88
sep-08	1.981.507.275,16	1.857.629.777,97	90,44%	93,75%	0,40%	4,73%	0,34%	4,03%	1.792.172.689,92
oct-08	1.939.869.620,62	1.811.656.381,97	89,88%	93,39%	0,40%	4,71%	0,38%	4,48%	1.743.535.269,93
nov-08	1.897.998.208,78	1.766.490.963,24	89,32%	93,07%	0,40%	4,67%	0,34%	4,03%	1.695.227.563,04
dic-08	1.855.891.726,78	1.721.212.946,12	88,76%	92,74%	0,40%	4,65%	0,35%	4,15%	1.647.247.488,50
ene-09	1.815.494.050,30	1.679.045.021,00	88,20%	92,48%	0,39%	4,58%	0,28%	3,30%	1.601.308.687,38
feb-09	1.774.869.467,81	1.636.085.761,01	87,65%	92,18%	0,39%	4,55%	0,33%	3,87%	1.555.681.402,00
mar-09	1.734.016.704,29	1.592.980.950,40	87,10%	91,87%	0,38%	4,52%	0,34%	4,01%	1.510.363.666,43
abr-09	1.692.934.477,56	1.549.085.012,04	86,56%	91,50%	0,39%	4,53%	0,40%	4,65%	1.465.353.527,05
may-09	1.651.621.498,23	1.502.659.464,05	86,02%	90,98%	0,39%	4,62%	0,57%	6,64%	1.420.649.042,49
jun-09	1.610.076.469,64	1.464.964.929,39	85,48%	90,99%	0,38%	4,43%	0,02%	0,24%	1.376.248.283,53
jul-09	1.570.474.154,48	1.423.898.168,24	84,94%	90,67%	0,38%	4,42%	0,35%	4,15%	1.333.997.735,25
ago-09	1.530.649.306,12	1.382.398.270,48	84,41%	90,31%	0,38%	4,43%	0,39%	4,56%	1.292.034.198,91
sep-09	1.490.600.673,59	1.342.762.167,77	83,88%	90,08%	0,37%	4,38%	0,26%	3,05%	1.250.355.862,92
oct-09	1.450.326.998,85	1.303.625.981,34	83,36%	89,88%	0,37%	4,32%	0,22%	2,59%	1.208.960.927,07
nov-09	1.409.827.016,79	1.262.881.700,42	82,84%	89,58%	0,37%	4,31%	0,34%	4,03%	1.167.847.602,40
dic-09	1.369.099.455,19	1.200.885.155,57	82,32%	87,71%	0,42%	4,95%	2,08%	22,30%	1.127.014.111,17
ene-10	1.331.188.882,55	1.156.657.678,86	81,80%	86,89%	0,44%	5,13%	0,94%	10,71%	1.088.950.276,74
feb-10	1.293.065.118,77	1.117.136.293,64	81,29%	86,39%	0,44%	5,18%	0,57%	6,62%	1.051.145.355,37
mar-10	1.254.726.964,43	1.073.998.833,37	80,78%	85,60%	0,46%	5,34%	0,92%	10,54%	1.013.597.712,71
abr-10	1.216.173.213,35	1.033.939.185,93	80,28%	85,02%	0,46%	5,41%	0,68%	7,84%	976.305.724,61
may-10	1.177.402.652,57	995.950.667,12	79,77%	84,59%	0,46%	5,43%	0,50%	5,86%	939.267.777,12
jun-10	1.138.414.062,29	957.568.383,37	79,28%	84,11%	0,47%	5,46%	0,56%	6,53%	902.482.266,39
jul-10	1.102.601.892,86	906.754.811,51	78,78%	82,24%	0,51%	5,99%	2,23%	23,72%	868.622.691,15
ago-10	1.066.588.329,85	870.760.738,89	78,29%	81,64%	0,52%	6,05%	0,73%	8,38%	834.993.847,74
sep-10	1.030.372.240,20	829.604.473,35	77,80%	80,52%	0,54%	6,29%	1,38%	15,34%	801.594.279,43
oct-10	993.952.484,45	793.955.690,01	77,31%	79,88%	0,55%	6,36%	0,79%	9,08%	768.422.538,60
nov-10	957.327.916,75	753.986.436,49	76,83%	78,76%	0,57%	6,59%	1,40%	15,58%	735.477.186,70
dic-10	920.497.384,80	719.029.859,19	76,35%	78,11%	0,57%	6,66%	0,82%	9,41%	702.756.794,20
ene-11	887.517.007,53	685.464.692,14	75,87%	77,23%	0,59%	6,80%	1,13%	12,70%	673.338.100,89
feb-11	854.350.958,37	651.499.973,08	75,39%	76,26%	0,60%	6,97%	1,27%	14,17%	644.120.064,82
mar-11	820.998.191,52	619.587.285,14	74,92%	75,47%	0,61%	7,08%	1,03%	11,74%	615.101.419,10
abr-11	787.457.655,31	588.385.122,67	74,45%	74,72%	0,62%	7,17%	0,99%	11,27%	586.280.904,74
may-11	753.728.292,12	558.417.592,32	73,99%	74,09%	0,62%	7,22%	0,85%	9,69%	557.657.270,67
jun-11	719.809.038,39	529.229.273,64	73,52%	73,52%	0,63%	7,26%	0,76%	8,76%	529.229.273,64

FTA SANTANDER CONSUMER SPAIN AUTO 07-1

13-jun-11

DATE	PRINCIPAL AVAILABLE	CLASS A	CLASS B	CLASS C	CLASS D	CLASS A PRINCIPAL	AVERAGE LIFE CLASS A	CLASS B PRINCIPAL	AVERAGE LIFE CLASS B	CLASS C PRINCIPAL	AVERAGE LIFE CLASS C	CLASS D PRINCIPAL	AVERAGE LIFE CLASS D
							1,04		2,91		4,49		2,72
25-may-07		1.902.000.000	78.000.000	20.000.000	40.000.000								
13-jun-07	0,00	1.902.000.000	78.000.000	20.000.000	40.000.000	0,00	0	0,00	0	0,00	0	0	0
13-jul-07	0,00	1.902.000.000	78.000.000	20.000.000	40.000.000	0,00	0	0,00	0	0,00	0	0	0
13-ago-07	0,00	1.902.000.000	78.000.000	20.000.000	40.000.000	0,00	0	0,00	0	0,00	0	0	0
13-sep-07	1	1.902.000.000	78.000.000	20.000.000	40.000.000	0,00	0	0,00	0	0,00	0	0	0
13-oct-07	0	1.902.000.000	78.000.000	20.000.000	40.000.000	0,00	0	0,00	0	0,00	0	0	0
13-nov-07	0	1.902.000.000	78.000.000	20.000.000	40.000.000	0,00	0	0,00	0	0,00	0	0	0
13-dic-07	1	1.902.000.000	78.000.000	20.000.000	40.000.000	0,00	0	0,00	0	0,00	0	0	0
13-ene-08	0	1.902.000.000	78.000.000	20.000.000	40.000.000	0,00	0	0,00	0	0,00	0	0	0
13-feb-08	0	1.902.000.000	78.000.000	20.000.000	40.000.000	0,00	0	0,00	0	0,00	0	0	0
13-mar-08	1	1.902.000.000	78.000.000	20.000.000	40.000.000	0,00	0	0,00	0	0,00	0	0	0
13-abr-08	0	1.902.000.000	78.000.000	20.000.000	40.000.000	0,00	0	0,00	0	0,00	0	0	0
13-may-08	0	1.902.000.000	78.000.000	20.000.000	40.000.000	0,00	0	0,00	0	0,00	0	0	0
13-jun-08	1	1.902.000.000	78.000.000	20.000.000	40.000.000	0,00	0	0,00	0	0,00	0	0	0
13-jul-08	0	1.902.000.000	78.000.000	20.000.000	40.000.000	0,00	0	0,00	0	0,00	0	0	0
13-ago-08	0	1.902.000.000	78.000.000	20.000.000	40.000.000	0,00	0	0,00	0	0,00	0	0	0
13-oct-08	0	1.694.172.730	78.000.000	20.000.000	40.000.000	0,00	0	0,00	0	0,00	0	0	0
13-nov-08	0	1.694.172.730	78.000.000	20.000.000	40.000.000	0,00	0	0,00	0	0,00	0	0	0
13-dic-08	1	144.925.201,43	1.694.172.730	78.000.000	20.000.000	40.000.000	144.925.201,43	-132.171.783.702	0,00	0,00	0	0	0
13-ene-09	0	0,00	1.549.247.528	78.000.000	20.000.000	40.000.000	0,00	0	0,00	0	0	0	0
13-feb-09	0	0,00	1.549.247.528	78.000.000	20.000.000	40.000.000	0,00	0	0,00	0	0	0	0
13-mar-09	1	136.883.822,07	1.549.247.528	78.000.000	20.000.000	40.000.000	136.883.822,07	-112.518.501.742	0,00	0,00	0	0	0
13-abr-09	0	0,00	1.412.363.706	78.000.000	20.000.000	40.000.000	0,00	0	0,00	0	0	0	0
13-may-09	0	0,00	1.412.363.706	78.000.000	20.000.000	40.000.000	0,00	0	0,00	0	0	0	0
13-jun-09	1	134.115.382,90	1.412.363.706	78.000.000	20.000.000	40.000.000	134.115.382,90	-97.904.229.517	0,00	0,00	0	0	0
13-jul-09	0	0,00	1.278.248.323	78.000.000	20.000.000	40.000.000	0,00	0	0,00	0	0	0	0
13-ago-09	0	0,00	1.278.248.323	78.000.000	20.000.000	40.000.000	0,00	0	0,00	0	0	0	0
13-sep-09	1	125.892.420,61	1.278.248.323	78.000.000	20.000.000	40.000.000	125.892.420,61	-80.319.364.346	0,00	0,00	0	0	0
13-oct-09	0	0,00	1.152.355.903	78.000.000	20.000.000	40.000.000	0,00	0	0,00	0	0	0	0
13-nov-09	0	0,00	1.152.355.903	78.000.000	20.000.000	40.000.000	0,00	0	0,00	0	0	0	0
13-dic-09	1	123.341.751,75	1.152.355.903	78.000.000	20.000.000	40.000.000	123.341.751,75	-67.467.938.209	0,00	0,00	0	0	0
13-ene-10	0	0,00	1.029.014.151	78.000.000	20.000.000	40.000.000	0,00	0	0,00	0	0	0	0
13-feb-10	0	0,00	1.029.014.151	78.000.000	20.000.000	40.000.000	0,00	0	0,00	0	0	0	0
13-mar-10	1	113.416.398,46	1.029.014.151	78.000.000	20.000.000	40.000.000	113.416.398,46	-51.831.294.095	0,00	0,00	0	0	0
13-abr-10	0	0,00	915.597.752	78.000.000	20.000.000	40.000.000	0,00	0	0,00	0	0	0	0
13-may-10	0	0,00	915.597.752	78.000.000	20.000.000	40.000.000	0,00	0	0,00	0	0	0	0
13-jun-10	1	111.115.446,32	915.597.752	78.000.000	20.000.000	40.000.000	111.115.446,32	-40.557.137.907	0,00	0,00	0	20.389.176	-8.074.113.678
13-jul-10	0	0,00	804.482.306	78.000.000	20.000.000	19.610.824	0,00	0	0,00	0	0	0	0
13-ago-10	0	0,00	804.482.306	78.000.000	20.000.000	19.610.824	0,00	0	0,00	0	0	0	0
13-sep-10	1	100.887.986,96	804.482.306	78.000.000	20.000.000	19.610.824	100.887.986,96	-27.542.420.440	0,00	0,00	0	2.074.729	-630.717.526
13-oct-10	0	0,00	703.594.319	78.000.000	20.000.000	17.536.095	0,00	0	0,00	0	0	0	0
13-nov-10	0	0,00	703.594.319	78.000.000	20.000.000	17.536.095	0,00	0	0,00	0	0	0	0
13-dic-10	1	98.837.485,23	703.594.319	78.000.000	20.000.000	17.536.095	98.837.485,23	-17.988.422.312	0,00	0,00	0	2.058.465	-436.394.618
13-ene-11	0	0,00	604.756.834	78.000.000	20.000.000	15.477.630	0,00	0	0,00	0	0	0	0
13-feb-11	0	0,00	604.756.834	78.000.000	20.000.000	15.477.630	0,00	0	0,00	0	0	0	0
13-mar-11	1	87.655.375,10	604.756.834	78.000.000	20.000.000	15.477.630	87.655.375,10	-8.064.294.509	0,00	0,00	0	177.630	-21.315.620
13-abr-11	0	0,00	517.101.459	78.000.000	20.000.000	15.300.000	0,00	0	0,00	0	0	0	0
13-may-11	0	0,00	517.101.459	78.000.000	20.000.000	15.300.000	0,00	0	0,00	0	0	0	0
13-jun-11	1	85.872.145,46	517.101.459	78.000.000	20.000.000	15.300.000	85.872.145,46		0,00	0,00	0	0	0

FTA SANTANDER CONSUMER SPAIN AUTO 07-1

13-jun-11

DATE		PRINCIPAL AVAILABLE	CLASS A	CLASS B	CLASS C	CLASS D	CLASS A	AVERAGE LIFE	CLASS B	AVERAGE LIFE	CLASS C	AVERAGE LIFE	CLASS D	AVERAGE LIFE
							PRINCIPAL	CLASS A	PRINCIPAL	CLASS B	PRINCIPAL	CLASS C	PRINCIPAL	CLASS D
								1,04		2,91		4,49		2,72
13-jul-11	0	0,00	431.229.313	78.000.000	20.000.000	15.300.000	0,00	0	0,00	0	0,00	0	0	0
13-ago-11	0	0,00	431.229.313	78.000.000	20.000.000	15.300.000	0,00	0	0,00	0	0,00	0	0	0
13-sep-11	1	72.328.378,51	431.229.313	78.000.000	20.000.000	15.300.000	72.328.378,51	6.654.210.823	0,00	0	0,00	0	411.437	25.097.629
13-oct-11	0	0,00	358.900.935	78.000.000	20.000.000	14.888.563	0,00	0	0,00	0	0,00	0	0	0
13-nov-11	0	0,00	358.900.935	78.000.000	20.000.000	14.888.563	0,00	0	0,00	0	0,00	0	0	0
13-dic-11	1	70.855.404,80	358.900.935	78.000.000	20.000.000	14.888.563	70.855.404,80	12.966.539.078	0,00	0	0,00	0	2.223.995	340.271.228
13-ene-12	0	0,00	288.045.530	78.000.000	20.000.000	12.664.568	0,00	0	0,00	0	0,00	0	0	0
13-feb-12	0	0,00	288.045.530	78.000.000	20.000.000	12.664.568	0,00	0	0,00	0	0,00	0	0	0
13-mar-12	1	56.740.953,60	288.045.530	78.000.000	20.000.000	12.664.568	56.740.953,60	15.547.021.285	0,00	0	0,00	0	1.788.530	438.189.736
13-abr-12	0	0,00	231.304.576	78.000.000	20.000.000	10.876.039	0,00	0	0,00	0	0,00	0	0	0
13-may-12	0	0,00	231.304.576	78.000.000	20.000.000	10.876.039	0,00	0	0,00	0	0,00	0	0	0
13-jun-12	1	55.586.757,08	231.304.576	78.000.000	20.000.000	10.876.039	55.586.757,08	20.344.753.090	0,00	0	0,00	0	1.774.870	594.581.437
13-jul-12	0	0,00	175.717.819	78.000.000	20.000.000	9.101.169	0,00	0	0,00	0	0,00	0	0	0
13-ago-12	0	0,00	175.717.819	78.000.000	20.000.000	9.101.169	0,00	0	0,00	0	0,00	0	0	0
13-sep-12	1	43.600.777,95	175.717.819	78.000.000	20.000.000	9.101.169	43.600.777,95	19.969.156.301	0,00	0	0,00	0	1.398.096	596.987.035
13-oct-12	0	0,00	132.117.041	78.000.000	20.000.000	7.703.073	0,00	0	0,00	0	0,00	0	0	0
13-nov-12	0	0,00	132.117.041	78.000.000	20.000.000	7.703.073	0,00	0	0,00	0	0,00	0	0	0
13-dic-12	1	42.712.371,01	132.117.041	78.000.000	20.000.000	7.703.073	42.712.371,01	23.449.091.684	0,00	0	0,00	0	1.387.442	720.082.298
13-ene-13	0	0,00	89.404.670	78.000.000	20.000.000	6.315.631	0,00	0	0,00	0	0,00	0	0	0
13-feb-13	0	0,00	89.404.670	78.000.000	20.000.000	6.315.631	0,00	0	0,00	0	0,00	0	0	0
13-mar-13	1	32.650.834,91	89.404.670	78.000.000	20.000.000	6.315.631	32.650.834,91	20.863.883.507	0,00	0	0,00	0	1.065.153	650.808.243
13-abr-13	0	0,00	56.753.835	78.000.000	20.000.000	5.250.478	0,00	0	0,00	0	0,00	0	0	0
13-may-13	0	0,00	56.753.835	78.000.000	20.000.000	5.250.478	0,00	0	0,00	0	0,00	0	0	0
13-jun-13	1	31.986.576,99	56.753.835	78.000.000	20.000.000	5.250.478	31.986.576,99	23.382.187.779	0,00	0	0,00	0	0	0
13-jul-13	0	0,00	24.767.258	78.000.000	20.000.000	5.250.479	0,00	0	0,00	0	0,00	0	0	0
13-ago-13	0	0,00	24.767.258	78.000.000	20.000.000	5.250.480	0,00	0	0,00	0	0,00	0	0	0
13-sep-13	1	22.345.248,32	24.767.258	78.000.000	20.000.000	5.250.481	22.345.248,32	18.390.139.371	0,00	0	0,00	0	0	0
13-oct-13	0	0,00	2.422.010	78.000.000	20.000.000	5.250.482	0,00	0	0,00	0	0,00	0	0	0
13-nov-13	0	0,00	2.422.010	78.000.000	20.000.000	5.250.483	0,00	0	0,00	0	0,00	0	0	0
13-dic-13	1	21.890.046,79	2.422.010	78.000.000	20.000.000	5.250.484	2.422.010,17	2.213.717.296	19.468.036,62	17.209.744.373	0,00	0	0	0
13-ene-14	0	0,00	0	58.531.963	20.000.000	5.250.485	0,00	0	0,00	0	0,00	0	0	0
13-feb-14	0	0,00	0	58.531.963	20.000.000	5.250.486	0,00	0	0,00	0	0,00	0	0	0
13-mar-14	1	15.709.186,51	0	58.531.963	20.000.000	5.250.487	0,00	15.709.186,51	15.332.166.035	0,00	0	0	0	0
13-abr-14	0	0,00	0	42.822.777	20.000.000	5.250.488	0,00	0	0,00	0	0,00	0	0	0
13-may-14	0	0,00	0	42.822.777	20.000.000	5.250.489	0,00	0	0,00	0	0,00	0	0	0
13-jun-14	1	15.390.176,32	0	42.822.777	20.000.000	5.250.490	0,00	15.390.176,32	16.390.537.780	0,00	0	0	0	0
13-jul-14	0	0,00	0	27.432.601	20.000.000	5.250.491	0,00	0	0,00	0	0,00	0	0	0
13-ago-14	0	0,00	0	27.432.601	20.000.000	5.250.492	0,00	0	0,00	0	0,00	0	0	0
13-sep-14	1	10.407.098,03	0	27.432.601	20.000.000	5.250.493	0,00	10.407.098,03	12.041.012.421	0,00	0	0	0	0
13-oct-14	0	0,00	0	17.025.503	20.000.000	5.250.494	0,00	0	0,00	0	0,00	0	0	0
13-nov-14	0	0,00	0	17.025.503	20.000.000	5.250.495	0,00	0	0,00	0	0,00	0	0	0
13-dic-14	1	10.195.548,36	0	17.025.503	20.000.000	5.250.496	0,00	10.195.548,36	12.734.239.903	0,00	0	0	0	0
13-ene-15	0	0,00	0	6.829.954	20.000.000	5.250.497	0,00	0	0,00	0	0,00	0	0	0
13-feb-15	0	0,00	0	6.829.954	20.000.000	5.250.498	0,00	0	0,00	0	0,00	0	0	0
13-mar-15	1	6.603.741,07	0	6.829.954	20.000.000	5.250.499	0,00	6.603.741,07	8.855.616.772	0,00	0	0	0	0
13-abr-15	0	0,00	0	226.213	20.000.000	5.250.500	0,00	0	0,00	0	0,00	0	0	0
13-may-15	0	0,00	0	226.213	20.000.000	5.250.501	0,00	0	0,00	0	0,00	0	0	0
13-jun-15	1	6.469.977,77	0	226.213	20.000.000	5.250.502	0,00	226.213,09	323.484.719	6.243.764,68	8.928.583.489	0	0	0
13-jul-15	0	0,00	0	0	13.756.235	5.250.503	0,00	0	0,00	0	0,00	0	0	0
13-ago-15	0	0,00	0	0	13.756.235	5.250.504	0,00	0	0,00	0	0,00	0	0	0

FTA SANTANDER CONSUMER SPAIN AUTO 07-1

13-jun-11

DATE	PRINCIPAL AVAILABLE	CLASS A	CLASS B	CLASS C	CLASS D	CLASS A PRINCIPAL	AVERAGE LIFE CLASS A	CLASS B PRINCIPAL	AVERAGE LIFE CLASS B	CLASS C PRINCIPAL	AVERAGE LIFE CLASS C	CLASS D PRINCIPAL	AVERAGE LIFE CLASS D	
							1,04		2,91		4,49		2,72	
13-sep-15	1	2.908.705,99	0	0	13.756.235	5.250.505	0,00	0	0,00	0	2.908.705,99	4.427.050.522	0	0
13-oct-15	0	0,00	0	0	10.847.529	5.250.506	0,00	0	0,00	0	0,00	0	0	0
13-nov-15	0	0,00	0	0	10.847.529	5.250.507	0,00	0	0,00	0	0,00	0	0	0
13-dic-15	1	2.849.082,19	0	0	10.847.529	5.250.508	0,00	0	0,00	0	2.849.082,19	4.598.418.662	0	0
13-ene-16	0	0,00	0	0	7.998.447	5.250.509	0,00	0	0,00	0	0,00	0	0	0
13-feb-16	0	0,00	0	0	7.998.447	5.250.510	0,00	0	0,00	0	0,00	0	0	0
13-mar-16	1	2.202.026,19	0	0	7.998.447	5.250.511	0,00	0	0,00	0	2.202.026,19	3.756.656.678	0	0
13-abr-16	0	0,00	0	0	5.796.421	5.250.512	0,00	0	0,00	0	0,00	0	0	0
13-may-16	0	0,00	0	0	5.796.421	5.250.513	0,00	0	0,00	0	0,00	0	0	0
13-jun-16	1	2.156.880,37	0	0	5.796.421	5.250.514	0,00	0	0,00	0	2.156.880,37	3.873.757.143	0	0
13-jul-16	0	0,00	0	0	3.639.541	5.250.515	0,00	0	0,00	0	0,00	0	0	0
13-ago-16	0	0,00	0	0	3.639.541	5.250.516	0,00	0	0,00	0	0,00	0	0	0
13-sep-16	1	1.440.424,66	0	0	3.639.541	5.250.517	0,00	0	0,00	0	1.440.424,66	2.719.521.762	0	0
13-oct-16	0	0,00	0	0	2.199.116	5.250.518	0,00	0	0,00	0	0,00	0	0	0
13-nov-16	0	0,00	0	0	2.199.116	5.250.519	0,00	0	0,00	0	0,00	0	0	0
13-dic-16	1	1.410.923,85	0	0	2.199.116	5.250.520	0,00	0	0,00	0	1.410.923,85	2.793.629.218	0	0
13-ene-17	0	0,00	0	0	788.192	5.250.521	0,00	0	0,00	0	0,00	0	0	0
13-feb-17	0	0,00	0	0	788.192	5.250.522	0,00	0	0,00	0	0,00	0	0	0
13-mar-17	1	504.036,64	0	0	788.192	5.250.523	0,00	0	0,00	0	504.036,64	1.044.363.923	0	0
13-abr-17	0	0,00	0	0	284.155	5.250.524	0,00	0	0,00	0	0,00	0	0	0
13-may-17	0	0,00	0	0	284.155	5.250.525	0,00	0	0,00	0	0,00	0	0	0
13-jun-17	1	284.115,73	0	0	284.155	5.250.526	0,00	0	0,00	0	284.155,42	614.059.873	0	0
13-jul-17	0	0,00	0	0	0	5.250.527	0,00	0	0,00	0	0,00	0	0	0
13-ago-17	0	0,00	0	0	0	5.250.528	0,00	0	0,00	0	0,00	0	0	0
13-sep-17	1	0,00	0	0	0	5.250.529	0,00	0	0,00	0	0,00	0	5.250.478	11.829.328.033