



SANTANDER CONSUMER SPAIN AUTO 07-1

DESIREE PEREZ MONTORO

ANALYST

SANTANDER DE TITULIZACION, S.G.F.T, S.A.

CIUDAD GRUPO SANTANDER

28660 BOADILLA DEL MONTE

desperez@gruposantander.com

Tel: 912893278



NAME OF THE FUND:

SANTANDER CONSUMER SPAIN AUTO 07-1

INFORMATION AT:

QUARTER/SEMESTER: December 20, 2010 - March 21, 2011 YEAR: 2011

Acting on behalf of Santander de Titulización S.G.F.T., S.A. as General Manager:	Signature:
IGNACIO ORTEGA GAVARA - GENERAL MANAGER	

I. DATA OF THE FUND

Constitution Date	May 21, 2007	Paying Agent	SANTANDER CONSUMER	
Disbursement Date	May 25, 2007	Negotiation Market	AIAF	
Final Date of Redemption	September 20, 2022	Ratings Agencies	FITCH RATINGS	
			STANDARD & POORS	
Management Company	SANTANDER DE TITULIZACION, S.G.F.T, S.A.	Rating	Initial	Current
Credit Rights 's Seller	SANTANDER CONSUMER FINANCE	CLASS A	AAA/AAA	AA/AAA
		CLASS B	A/A	BBB/BBB
		CLASS C	BBB/BBB	B/B+
		CLASS D	CC/CCC-	CC/D

II. SECURITIES ISSUED CHARGED TO THE FUND: SECURITISATION BONDS

CLASS PRIORITY ISIN CODE	NUM BONDS	NOMINAL			
			Initial	Current	%Act/In
CLASS A ES0337709002	19.020	Nominal per Bond	100.000,00	27.423,10	
		Total Nominal	1.902.000.000,00	521.587.362,00	27,42 %
CLASS B ES0337709010	780	Nominal per Bond	100.000,00	100.000,00	
		Total Nominal	78.000.000,00	78.000.000,00	100,00 %
CLASS C ES0337709028	200	Nominal per Bond	100.000,00	100.000,00	
		Total Nominal	20.000.000,00	20.000.000,00	100,00 %
CLASS D ES0337709036	400	Nominal per Bond	100.000,00	100.000,00	
		Total Nominal	40.000.000,00	40.000.000,00	100,00 %

REDEMPTION AND INTEREST OF THE BONDS					
Current			Next		
Payment Date of the Current Period March 21, 2011			Next Payment Date June 20, 2011		
	Redemption of the Bonds	Gross Interest	Interest Rate	Gross Interest Next Coupon	Net Interest Next Coupon
CLASS A	5.228,31 €	96,90 €	1,3200 %	91,50 €	74,12 €
CLASS B	0,00 €	329,62 €	1,4500 %	366,53 €	296,89 €
CLASS C	0,00 €	410,51 €	1,7700 %	447,42 €	362,41 €
CLASS D	0,00 €	0,00 €	4,6700 %	1.180,47 €	956,18 €
Accrued amortisation due not payed	0,00 €				
Scheduled Amortisation	NO				

III. ASSET PURCHASED BY THE FUND: CREDIT RIGHTS

CREDIT RIGHTS	ISSUE DATE	CURRENT DATE
Numbre of CR's	177.970	121.926
CR's Outstanding to be amortised	2.000.000.001,12	619.587.285,14
CR's Outstanding per Loan to be amortised	11.237,85	5.081,66
Interest Rate	6,67 %	6,99 %

PREPAYMENT RATE	CURRENT SITUATION
Monthly Single Rate	11,74 %
Average Monthly Single Rate	11,61 %
Constant Prepayment Rate from Constitution	7,08 %

CURRENT DELINQUENCY	Up to 1 month	From 1 to 6 months	Greater than 6 months
Debt Due (Principal + Interest)	3.405.510,26	12.552.175,25	39.252.408,71
Debt to be amortised	0,00	0,00	574.345.719,25
Total Debt	3.405.510,26	12.552.175,25	613.598.127,96

SANTANDER CONSUMER SPAIN AUTO 07-1

QUARTERLY BONDS PAYOUT REPORT

March 21, 2011

BONDS. PRINCIPAL	
Previous Balance	759.029.818,20 €
Principal Amortised	99.442.456,20 €
Outstanding Balance	659.587.362,00 €
% of Initial Balance	30,37%
Principal accrued and unpaid	0,00 €

DATA	
Determination Date	March 14, 2011
Payment Date	March 21, 2011
Last Payment Date	December 20, 2010
Number of Days (Act/360)	91
Reference Interest Rate (%)	1,170 %
Next Payment Date	June 20, 2011

INTEREST PAID	
CLASS A	1.843.038,00 €
CLASS B	257.103,60 €
CLASS C	82.102,00 €
CLASS D	0,00 €
Interest accrued and unpaid	2.219.460,00 €

RESIDUAL LIFE (YEARS)		
	INITIAL	March 21, 2011
CLASS A	4,29	1,12
CLASS B	7,17	3,18
CLASS C	7,17	4,75
CLASS D	5,05	2,97

SANTANDER CONSUMER SPAIN AUTO 07-1

QUARTERLY COLLATERAL REPORT

March 21, 2011

PRINCIPAL	
Previous Balance	719.029.859,19 €
Principal Amortised	99.442.574,05 €
Outstanding Balance	619.587.285,14 €
Number of Credit Rights	121.926

INTEREST	
Interest received during relevant period	11.664.959,46 €
Interest accrued during relevant period	11.537.657,54 €

PRINCIPAL BALANCE IN ARREARS					
	UP to 30 DAYS	30 to 60 DAYS	60 to 90 DAYS	90 to 180 DAYS	> 180 DAYS
Principal Balance in Arrears	2.914.509,86 €	2.500.493,24 €	2.232.549,29 €	5.909.019,76 €	31.684.993,74 €
Interest accrued on Credit Rights in Arrears	491.000,40 €	439.790,77 €	389.084,78 €	1.081.237,41 €	7.567.414,97 €
Outstanding Balance	19.099.807,72 €	9.557.991,36 €	6.884.674,51 €	9.703.384,09 €	24.128.053,58 €
Number of Credit Rights	3008	1449	960	1445	8964
% of Outstanding Balance	3,08 %	1,54 %	1,11 %	1,57 %	3,89%

WRITE OFF	
Cumulative WRITE OFF as of previous balance	59.293.153,29 €
Difference in Actual Period	5.416.751,66 €
Cumulative WRITE OFF up to date	64.709.904,95 €

SANTANDER CONSUMER SPAIN AUTO 07-1

QUARTERLY REPORT - ALLOCATION OF CASH

March 21, 2011

TOTAL CASH RECEIVED END OF PERIOD	131.914.252,27 €
CASH RECEIVED - PRINCIPAL	
Amortisation of Credit Rights	94.025.822,39 €
CASH RECEIVED - INTEREST	
Interest received from Credit Rights	11.664.959,46 €
Interest received under GIC	184.117,48 €
CONTENTIOUS	0,00 €
INCOMES/EXPENSES OF TRANSTORY PROPERTIES	0,00 €
RESERVE FUNDS	26.056.072,53 €
OTHERS	-16.719,59 €

TREASURY ACCOUNT STATEMENT	25.314.137,41 €
PRINCIPAL RESERVE FUND	
Previous Balance	26.056.072,53 €
Period utilization	741.935,12 €
Outstanding Balance	25.314.137,41 €
WITHHOLDING TAXES	0,00 €
ISSUE EXPENSES WITHHELD	0,00 €
OTHERS	0,00 €

TOTAL CASH PAID END OF PERIOD	131.914.252,27 €
Ordinary Expenses	517,48 €
SGFT Fee	35.955,14 €
Swap Payment	11.664.959,46 €
Swap Collection	-6.726.017,02 €
Interest paid to Bondholders Class A	1.843.038,00 €
Interest paid to Bondholders Class B	257.103,60 €
Interest paid to Bondholders Class C	82.102,00 €
Principal withholding Class A	99.442.456,20 €
Reserve Fund	25.314.137,41 €
Interest paid to Bondholders Class D	0,00 €
Interest Subordinated Loan	0,00 €
Redemption Subordinated Loan	0,00 €
Variable Fee	0,00 €

SANTANDER CONSUMER SPAIN AUTO 07-1

CREDIT ENHACEMENT AND SUBORDINATED LOAN

March 21, 2011

CREDIT ENHACEMENT		
CONCEPTS	INITIAL	March 21, 2011
SUBORDINATED ISSUE	4,90 %	15,82 %
PRINCIPAL RESERVE FUND	40.000.000,00 € (1,96 %)	25.314.137,41 € (4,09 %)

SUBORDINATED LOANS		
CONCEPTS	INITIAL	March 21, 2011
SUBORDINATED LOAN		
Total Outstanding Subordinated Loan	9.000.000,00 €	1.360.880,48 €
Interest Rate	4,771 %	1,820 %

SANTANDER CONSUMER SPAIN AUTO 07-1

TRIGGERS OF THE MODEL

March 21, 2011

RESERVE FUND's TRIGGERS	
1. IF 1.a) IS HIGHER THAN 1.b) THERE IS NO REDEMPTION OF RESERVE FUND:	
1.a) CREDIT RIGHTS IN ARREARS OVER 90 DAYS	33.831.437,67 €
1.b) 1,5% CR'S OUTSTANDING BALANCE	9.293.809,28 €
2. IF 2.a) IS HIGHER THAN 2.b) THERE IS NO REDEMPTION OF RESERVE FUND:	
2.a) CUMULATIVE FAILED LOANS	64.709.904,95 €
2.b) 1,0% CR'S INITIAL OUTSTANDING BALANCE	20.000.000,01 €

THE TWICE LEVELS HAVE BEEN REACHED, SO THE REQUIRED LEVEL OF THE RESERVE FUND CAN NOT DECREASE.

HOWEVER THERE HAS NOT BEEN ENOUGH LIQUIDITY AND THE RESERVE FUND HAVE BEEN DECREASED.

TRIGGERS BONDS AMORTISATION	
1. IF 1.a) IS HIGHER OR EQUAL THAN 1.b) CLASS A, B AND C WILL AMORTISATE A PRORRATA	
1.a) OUTSTANDING BALANCE CLASS A	521.587.362,00 €
1.b) 50,00% INITIAL OUTSTANDING BALANCE CLASS A, B AND C	904.401.000,00 €

THIS LEVEL HAS BEEN REACHED. HOWEVER, THE AMORTISATION WILL NOT BE A PRORRATA BECAUSE OF THE HIGH ARREARS AMOUNT AND BECAUSE THE RESERVE FUND IS NOT IN THE REQUIRED LEVEL.

SANTANDER CONSUMER SPAIN AUTO 07-1

TRIGGERS OF THE MODEL

March 21, 2011

PRIORITY OF PAYMENTS

IF 1) IS HIGHER OR EQUAL TO THE SUM OF 2) AND 3) INTERESTS B WILL BE POSTPONED	
1) REDEMPTION SHORTFALL	0,00 €
2) 50%* PRINCIPAL OUTSTANDING BALANCE CLASS B	39.000.000,00 €
3) 100%* PRINCIPAL OUTSTANDING BALANCE CLASSES C	20.000.000,00 €

INTEREST B WILL NOT BE POSTPONED

PRIORITY OF PAYMENTS

IF 1) IS HIGHER OR EQUAL TO 2) INTERESTS C WILL BE POSTPONED	
1) REDEMPTION SHORTFALL	0,00 €
2) 50%* PRINCIPAL OUTSTANDING BALANCE CLASS C	10.000.000,00 €

INTEREST C WILL NOT BE POSTPONED

SANTANDER CONSUMER SPAIN AUTO 07-1

DEFINITIONS

March 21, 2011

DETERMINATION DATE Means the date in which the Gestora will carry out the necessary calculations, on behalf of the Fund, for the distribution of the available funds at this date, according with the Order of Priority of Payments.

All the information regarding the Assets (Outstanding Balance of the Credit Rights, arrears' tables, transitory properties, stratification tables, etc.) are referred to this mentioned date.

WRITE OFF Those loans that at a given date are unpaid for a period equal or higher to 12 or 18 months (according to Prospectus) of arrears in due payments.

CUMULATIVE FAILED LOANS Accumulated outstanding balance of the failed loans without taking into account the recovered amount.

**FONDO DE TITULIZACIÓN DE ACTIVOS
SANTANDER CONSUMER SPAIN AUTO 07-1**

**HISTORICAL ARREARS REPORT
MARCH 21st, 2011**

Date	Dec-09	Mar-10	Jun-10	Sep-10	Dec-10	Mar-11
15-30 days	3,643%	3,727%	3,120%	3,189%	3,202%	3,083%
30-60 days	2,029%	2,032%	1,811%	1,609%	1,707%	1,543%
60-90 days	1,347%	1,309%	0,795%	1,155%	1,122%	1,111%
90-180 days	1,615%	1,821%	2,083%	1,483%	1,278%	1,566%
> 180 days	4,899%	4,851%	4,872%	4,461%	4,180%	3,894%

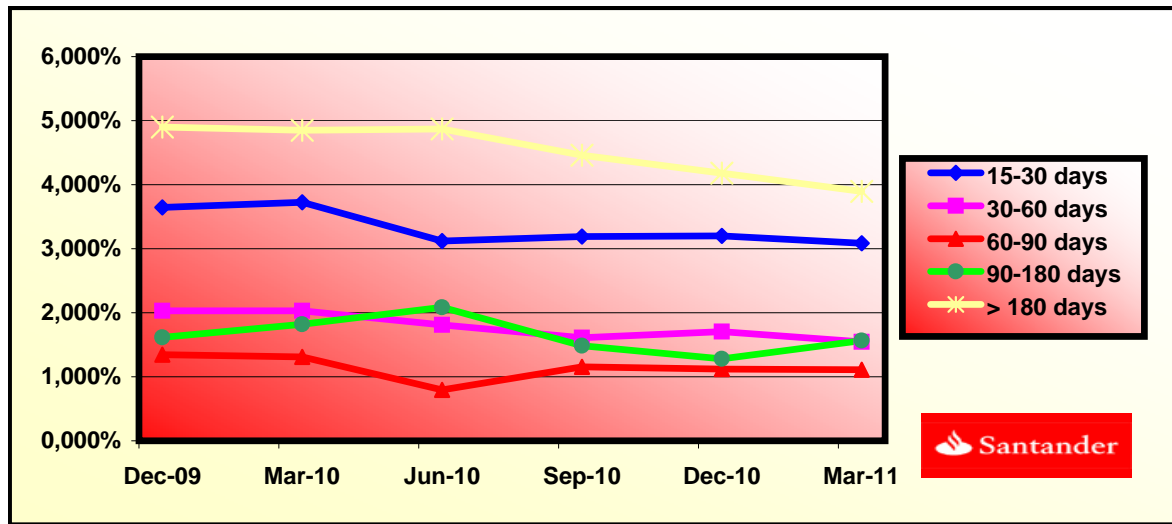

FTA SANTANDER CONSUMER SPAIN AUTO 07-1

DATE	OUTSTANDING BEFORE PREPAYMENT	REAL OUTSTANDING	PREPAYMENT VECTOR	REMAINING AT THE END OF THE MONTH	AVERAGE SINGLE MONTHLY MORTALITY	CPR	MONTHLY SINGLE MONTHLY MORTALITY	CPR	OUTSTANDING AFTER PREPAYMENT
			0,61%					11,61%	
may-07	1.999.999.960,31		100,00%	100,00%					
jun-07	1.966.756.578,87	1.970.439.988,45	99,39%	100,19%	0,19%	2,26%	0,19%	2,26%	1.954.759.024,08
jul-07	1.933.598.533,03	1.921.599.716,35	98,78%	99,38%	0,31%	3,67%	0,81%	9,26%	1.910.079.916,33
ago-07	1.900.256.183,72	1.874.944.130,24	98,18%	98,67%	0,45%	5,22%	0,72%	8,26%	1.865.692.217,27
sep-07	1.866.728.506,51	1.829.423.801,54	97,58%	98,00%	0,50%	5,88%	0,68%	7,81%	1.821.594.138,40
oct-07	2.001.501.307,22	1.953.345.850,92	96,99%	97,59%	0,49%	5,68%	0,42%	4,88%	1.941.194.060,26
nov-07	1.965.498.379,11	1.905.408.794,23	96,40%	96,94%	0,52%	6,02%	0,67%	7,72%	1.894.647.324,15
dic-07	1.929.294.739,31	1.856.769.906,57	95,81%	96,24%	0,55%	6,36%	0,72%	8,35%	1.848.403.942,05
ene-08	2.040.905.054,48	1.953.478.200,00	95,22%	95,72%	0,55%	6,36%	0,55%	6,35%	1.943.406.819,48
feb-08	2.003.536.819,64	1.905.704.633,23	94,64%	95,12%	0,55%	6,46%	0,63%	7,26%	1.896.185.687,83
mar-08	1.965.959.732,56	1.857.393.706,37	94,06%	94,06%	0,57%	6,59%	0,67%	7,77%	1.849.271.896,02
abr-08	2.058.555.048,38	1.950.496.728,15	93,49%	94,75%	0,49%	5,71%	0,29%	3,43%	1.924.559.097,77
may-08	2.018.637.906,91	1.902.181.377,32	92,82%	94,23%	0,49%	5,77%	0,55%	6,39%	1.875.727.760,82
jun-08	1.978.497.181,63	1.853.566.062,72	92,35%	93,69%	0,50%	5,84%	0,58%	6,73%	1.827.214.078,36
jul-08	2.064.086.527,15	1.951.943.415,24	91,79%	94,57%	0,40%	4,68%	0,94%	10,71%	1.894.630.441,86
ago-08	2.022.912.477,92	1.902.956.895,93	91,23%	94,07%	0,41%	4,77%	0,53%	6,12%	1.845.509.649,60
sep-08	1.981.507.275,16	1.857.629.777,97	90,67%	93,75%	0,40%	4,73%	0,34%	4,03%	1.796.708.049,06
oct-08	1.939.869.620,62	1.811.656.381,97	90,12%	93,39%	0,40%	4,71%	0,38%	4,48%	1.748.223.682,49
nov-08	1.897.998.208,78	1.766.490.963,24	89,57%	93,07%	0,40%	4,67%	0,34%	4,03%	1.700.054.604,06
dic-08	1.855.891.726,78	1.721.212.946,12	89,02%	92,74%	0,40%	4,65%	0,35%	4,15%	1.652.198.879,84
ene-09	1.815.494.050,30	1.679.045.021,00	88,48%	92,48%	0,39%	4,58%	0,28%	3,30%	1.606.375.725,52
feb-09	1.774.869.467,81	1.636.085.761,01	87,94%	92,18%	0,39%	4,55%	0,33%	3,87%	1.560.850.602,68
mar-09	1.734.016.704,29	1.592.980.950,40	87,41%	91,87%	0,38%	4,52%	0,34%	4,01%	1.515.621.683,23
abr-09	1.692.934.477,56	1.549.085.012,04	86,87%	91,50%	0,39%	4,53%	0,40%	4,65%	1.470.687.150,25
may-09	1.651.621.498,23	1.502.659.464,05	86,34%	90,98%	0,39%	4,62%	0,57%	6,64%	1.426.045.197,90
jun-09	1.610.076.469,64	1.464.964.929,39	85,82%	90,99%	0,38%	4,43%	0,02%	0,24%	1.381.694.031,36
jul-09	1.570.474.154,48	1.423.898.168,24	85,29%	90,67%	0,38%	4,42%	0,35%	4,15%	1.339.487.876,19
ago-09	1.530.649.306,12	1.382.398.270,48	84,77%	90,31%	0,38%	4,43%	0,39%	4,56%	1.297.556.589,90
sep-09	1.490.600.673,59	1.342.762.167,77	84,25%	90,08%	0,37%	4,38%	0,26%	3,05%	1.255.898.486,33
oct-09	1.450.326.998,85	1.303.625.981,34	83,74%	89,88%	0,37%	4,32%	0,22%	2,59%	1.214.511.889,60
nov-09	1.409.827.016,79	1.262.881.700,42	83,23%	89,58%	0,37%	4,31%	0,34%	4,03%	1.173.395.134,06
dic-09	1.369.099.455,19	1.200.885.155,57	82,72%	87,71%	0,42%	4,95%	2,08%	22,30%	1.132.546.564,24
ene-10	1.331.188.882,55	1.156.657.678,86	82,22%	86,89%	0,44%	5,13%	0,94%	10,71%	1.094.468.751,35
feb-10	1.293.065.118,77	1.117.136.293,64	81,72%	86,39%	0,44%	5,18%	0,57%	6,62%	1.056.639.145,54
mar-10	1.254.726.964,43	1.073.998.833,37	81,22%	85,60%	0,46%	5,34%	0,92%	10,54%	1.019.056.224,13
abr-10	1.216.173.213,35	1.033.939.185,93	80,72%	85,02%	0,46%	5,41%	0,68%	7,84%	981.718.473,73
may-10	1.177.402.652,57	995.950.667,12	80,23%	84,59%	0,46%	5,43%	0,50%	5,86%	944.624.390,18
jun-10	1.138.414.062,29	957.568.383,37	79,74%	84,11%	0,47%	5,46%	0,56%	6,53%	907.772.478,52
jul-10	1.102.601.892,86	906.754.811,51	79,25%	82,24%	0,51%	5,99%	2,23%	23,72%	873.852.451,51
ago-10	1.066.588.329,85	870.760.738,89	78,77%	81,64%	0,52%	6,05%	0,73%	8,38%	840.153.842,27
sep-10	1.030.372.240,20	829.604.473,35	78,29%	80,52%	0,54%	6,29%	1,38%	15,34%	806.675.292,32
oct-10	993.952.484,45	793.955.690,01	77,81%	79,88%	0,55%	6,36%	0,79%	9,08%	773.415.451,45
nov-10	957.327.916,75	753.986.436,49	77,34%	78,76%	0,57%	6,59%	1,40%	15,58%	740.372.977,71
dic-10	920.497.384,80	719.029.859,19	76,87%	78,11%	0,57%	6,66%	0,82%	9,41%	707.546.537,32
ene-11	887.517.007,53	685.464.692,14	76,40%	77,23%	0,59%	6,80%	1,13%	12,70%	678.034.434,30
feb-11	854.350.958,37	651.499.973,08	75,93%	76,26%	0,60%	6,97%	1,27%	14,17%	648.715.077,76
mar-11	820.998.191,52	619.587.285,14	75,47%	75,47%	0,61%	7,08%	1,03%	11,74%	619.587.285,14

FTA SANTANDER CONSUMER SPAIN AUTO 07-1

13-mar-11

DATE	PRINCIPAL AVAILABLE	CLASS A	CLASS B	CLASS C	CLASS D	CLASS A PRINCIPAL	AVERAGE LIFE CLASS A	CLASS B PRINCIPAL	AVERAGE LIFE CLASS B	CLASS C PRINCIPAL	AVERAGE LIFE CLASS C	CLASS D PRINCIPAL	AVERAGE LIFE CLASS D
							1,12		3,18		4,75		2,97
25-may-07		1.902.000.000	78.000.000	20.000.000	40.000.000								
13-jun-07	0,00	1.902.000.000	78.000.000	20.000.000	40.000.000	0,00	0	0,00	0	0,00	0	0	0
13-jul-07	0,00	1.902.000.000	78.000.000	20.000.000	40.000.000	0,00	0	0,00	0	0,00	0	0	0
13-ago-07	0,00	1.902.000.000	78.000.000	20.000.000	40.000.000	0,00	0	0,00	0	0,00	0	0	0
13-sep-07	1	1.902.000.000	78.000.000	20.000.000	40.000.000	0,00	0	0,00	0	0,00	0	0	0
13-oct-07	0	1.902.000.000	78.000.000	20.000.000	40.000.000	0,00	0	0,00	0	0,00	0	0	0
13-nov-07	0	1.902.000.000	78.000.000	20.000.000	40.000.000	0,00	0	0,00	0	0,00	0	0	0
13-dic-07	1	1.902.000.000	78.000.000	20.000.000	40.000.000	0,00	0	0,00	0	0,00	0	0	0
13-ene-08	0	1.902.000.000	78.000.000	20.000.000	40.000.000	0,00	0	0,00	0	0,00	0	0	0
13-feb-08	0	1.902.000.000	78.000.000	20.000.000	40.000.000	0,00	0	0,00	0	0,00	0	0	0
13-mar-08	1	1.902.000.000	78.000.000	20.000.000	40.000.000	0,00	0	0,00	0	0,00	0	0	0
13-abr-08	0	1.902.000.000	78.000.000	20.000.000	40.000.000	0,00	0	0,00	0	0,00	0	0	0
13-may-08	0	1.902.000.000	78.000.000	20.000.000	40.000.000	0,00	0	0,00	0	0,00	0	0	0
13-jun-08	1	1.902.000.000	78.000.000	20.000.000	40.000.000	0,00	0	0,00	0	0,00	0	0	0
13-jul-08	0	1.902.000.000	78.000.000	20.000.000	40.000.000	0,00	0	0,00	0	0,00	0	0	0
13-ago-08	0	1.902.000.000	78.000.000	20.000.000	40.000.000	0,00	0	0,00	0	0,00	0	0	0
13-oct-08	0	1.698.708.089	78.000.000	20.000.000	40.000.000	0,00	0	0,00	0	0,00	0	0	0
13-nov-08	0	1.698.708.089	78.000.000	20.000.000	40.000.000	0,00	0	0,00	0	0,00	0	0	0
13-dic-08	1	144.509.169,22	1.698.708.089	78.000.000	20.000.000	40.000.000	144.509.169,22	-118.497.518.762	0,00	0	0,00	0	0
13-ene-09	0	0,00	1.554.198.920	78.000.000	20.000.000	40.000.000	0,00	0	0,00	0	0,00	0	0
13-feb-09	0	0,00	1.554.198.920	78.000.000	20.000.000	40.000.000	0,00	0	0,00	0	0,00	0	0
13-mar-09	1	136.577.196,61	1.554.198.920	78.000.000	20.000.000	40.000.000	136.577.196,61	-99.701.353.527	0,00	0	0,00	0	0
13-abr-09	0	0,00	1.417.621.723	78.000.000	20.000.000	40.000.000	0,00	0	0,00	0	0,00	0	0
13-may-09	0	0,00	1.417.621.723	78.000.000	20.000.000	40.000.000	0,00	0	0,00	0	0,00	0	0
13-jun-09	1	133.927.651,87	1.417.621.723	78.000.000	20.000.000	40.000.000	133.927.651,87	-85.445.841.893	0,00	0	0,00	0	0
13-jul-09	0	0,00	1.283.694.071	78.000.000	20.000.000	40.000.000	0,00	0	0,00	0	0,00	0	0
13-ago-09	0	0,00	1.283.694.071	78.000.000	20.000.000	40.000.000	0,00	0	0,00	0	0,00	0	0
13-sep-09	1	125.795.545,03	1.283.694.071	78.000.000	20.000.000	40.000.000	125.795.545,03	-68.684.367.585	0,00	0	0,00	0	0
13-oct-09	0	0,00	1.157.898.526	78.000.000	20.000.000	40.000.000	0,00	0	0,00	0	0,00	0	0
13-nov-09	0	0,00	1.157.898.526	78.000.000	20.000.000	40.000.000	0,00	0	0,00	0	0,00	0	0
13-dic-09	1	123.351.922,09	1.157.898.526	78.000.000	20.000.000	40.000.000	123.351.922,09	-56.125.124.553	0,00	0	0,00	0	0
13-ene-10	0	0,00	1.034.546.604	78.000.000	20.000.000	40.000.000	0,00	0	0,00	0	0,00	0	0
13-feb-10	0	0,00	1.034.546.604	78.000.000	20.000.000	40.000.000	0,00	0	0,00	0	0,00	0	0
13-mar-10	1	113.490.340,11	1.034.546.604	78.000.000	20.000.000	40.000.000	113.490.340,11	-41.423.974.138	0,00	0	0,00	0	0
13-abr-10	0	0,00	921.056.264	78.000.000	20.000.000	40.000.000	0,00	0	0,00	0	0,00	0	0
13-may-10	0	0,00	921.056.264	78.000.000	20.000.000	40.000.000	0,00	0	0,00	0	0,00	0	0
13-jun-10	1	111.283.745,61	921.056.264	78.000.000	20.000.000	40.000.000	111.283.745,61	-30.380.462.552	0,00	0	0,00	0	0
13-jul-10	0	0,00	809.772.518	78.000.000	20.000.000	19.610.824	0,00	0	0,00	0	0,00	0	0
13-ago-10	0	0,00	809.772.518	78.000.000	20.000.000	19.610.824	0,00	0	0,00	0	0,00	0	0
13-sep-10	1	101.097.186,20	809.772.518	78.000.000	20.000.000	19.610.824	101.097.186,20	-18.298.590.703	0,00	0	0,00	0	0
13-oct-10	0	0,00	708.675.332	78.000.000	20.000.000	17.536.095	0,00	0	0,00	0	0,00	0	0
13-nov-10	0	0,00	708.675.332	78.000.000	20.000.000	17.536.095	0,00	0	0,00	0	0,00	0	0
13-dic-10	1	99.128.755,00	708.675.332	78.000.000	20.000.000	17.536.095	99.128.755,00	-8.921.587.950	0,00	0	0,00	0	0
13-ene-11	0	0,00	609.546.577	78.000.000	20.000.000	15.477.630	0,00	0	0,00	0	0,00	0	0
13-feb-11	0	0,00	609.546.577	78.000.000	20.000.000	15.477.630	0,00	0	0,00	0	0,00	0	0
13-mar-11	1	87.959.252,18	609.546.577	78.000.000	20.000.000	15.477.630	87.959.252,18	0,00	0	0,00	0	0	0
13-abr-11	0	0,00	521.587.325	78.000.000	20.000.000	15.300.000	0,00	0	0,00	0	0,00	0	0
13-may-11	0	0,00	521.587.325	78.000.000	20.000.000	15.300.000	0,00	0	0,00	0	0,00	0	0
13-jun-11	1	86.245.712,23	521.587.325	78.000.000	20.000.000	15.300.000	86.245.712,23	7.934.605.525	0	0,00	0	0	0

FTA SANTANDER CONSUMER SPAIN AUTO 07-1

13-mar-11

DATE		PRINCIPAL AVAILABLE	CLASS A	CLASS B	CLASS C	CLASS D	CLASS A	AVERAGE LIFE	CLASS B	AVERAGE LIFE	CLASS C	AVERAGE LIFE	CLASS D	AVERAGE LIFE
							PRINCIPAL	CLASS A	PRINCIPAL	CLASS B	PRINCIPAL	CLASS C	CLASS D	
								1,12		3,18		4,75		2,97
13-jul-11	0	0,00	435.341.613	78.000.000	20.000.000	15.300.000	0,00	0	0,00	0	0,00	0	0	0
13-ago-11	0	0,00	435.341.613	78.000.000	20.000.000	15.300.000	0,00	0	0,00	0	0,00	0	0	0
13-sep-11	1	72.672.137,44	435.341.613	78.000.000	20.000.000	15.300.000	72.672.137,44	13.371.673.289	0,00	0	0,00	0	411.437	62.949.792
13-oct-11	0	0,00	362.669.475	78.000.000	20.000.000	14.888.563	0,00	0	0,00	0	0,00	0	0	0
13-nov-11	0	0,00	362.669.475	78.000.000	20.000.000	14.888.563	0,00	0	0,00	0	0,00	0	0	0
13-dic-11	1	71.255.325,01	362.669.475	78.000.000	20.000.000	14.888.563	71.255.325,01	19.595.214.377	0,00	0	0,00	0	2.223.995	544.878.764
13-ene-12	0	0,00	291.414.150	78.000.000	20.000.000	12.664.568	0,00	0	0,00	0	0,00	0	0	0
13-feb-12	0	0,00	291.414.150	78.000.000	20.000.000	12.664.568	0,00	0	0,00	0	0,00	0	0	0
13-mar-12	1	57.078.617,72	291.414.150	78.000.000	20.000.000	12.664.568	57.078.617,72	20.890.774.086	0,00	0	0,00	0	1.788.530	602.734.453
13-abr-12	0	0,00	234.335.532	78.000.000	20.000.000	10.876.039	0,00	0	0,00	0	0,00	0	0	0
13-may-12	0	0,00	234.335.532	78.000.000	20.000.000	10.876.039	0,00	0	0,00	0	0,00	0	0	0
13-jun-12	1	55.967.444,82	234.335.532	78.000.000	20.000.000	10.876.039	55.967.444,82	25.633.089.729	0,00	0	0,00	0	1.774.870	757.869.474
13-jul-12	0	0,00	178.368.088	78.000.000	20.000.000	9.101.169	0,00	0	0,00	0	0,00	0	0	0
13-ago-12	0	0,00	178.368.088	78.000.000	20.000.000	9.101.169	0,00	0	0,00	0	0,00	0	0	0
13-sep-12	1	43.912.808,03	178.368.088	78.000.000	20.000.000	9.101.169	43.912.808,03	24.152.044.416	0,00	0	0,00	0	1.398.096	725.611.876
13-oct-12	0	0,00	134.455.280	78.000.000	20.000.000	7.703.073	0,00	0	0,00	0	0,00	0	0	0
13-nov-12	0	0,00	134.455.280	78.000.000	20.000.000	7.703.073	0,00	0	0,00	0	0,00	0	0	0
13-dic-12	1	43.056.640,79	134.455.280	78.000.000	20.000.000	7.703.073	43.056.640,79	27.599.306.749	0,00	0	0,00	0	1.387.442	847.726.944
13-ene-13	0	0,00	91.398.639	78.000.000	20.000.000	6.315.631	0,00	0	0,00	0	0,00	0	0	0
13-feb-13	0	0,00	91.398.639	78.000.000	20.000.000	6.315.631	0,00	0	0,00	0	0,00	0	0	0
13-mar-13	1	32.924.101,59	91.398.639	78.000.000	20.000.000	6.315.631	32.924.101,59	24.067.518.263	0,00	0	0,00	0	1.065.153	748.802.282
13-abr-13	0	0,00	58.474.537	78.000.000	20.000.000	5.250.478	0,00	0	0,00	0	0,00	0	0	0
13-may-13	0	0,00	58.474.537	78.000.000	20.000.000	5.250.478	0,00	0	0,00	0	0,00	0	0	0
13-jun-13	1	32.283.394,68	58.474.537	78.000.000	20.000.000	5.250.478	32.283.394,68	26.569.233.819	0,00	0	0,00	0	0	0
13-jul-13	0	0,00	26.191.143	78.000.000	20.000.000	5.250.479	0,00	0	0,00	0	0,00	0	0	0
13-ago-13	0	0,00	26.191.143	78.000.000	20.000.000	5.250.480	0,00	0	0,00	0	0,00	0	0	0
13-sep-13	1	22.556.260,88	26.191.143	78.000.000	20.000.000	5.250.481	22.556.260,88	20.638.978.709	0,00	0	0,00	0	0	0
13-oct-13	0	0,00	3.634.882	78.000.000	20.000.000	5.250.482	0,00	0	0,00	0	0,00	0	0	0
13-nov-13	0	0,00	3.634.882	78.000.000	20.000.000	5.250.483	0,00	0	0,00	0	0,00	0	0	0
13-dic-13	1	22.116.754,83	3.634.882	78.000.000	20.000.000	5.250.484	3.634.881,63	3.656.690.924	18.481.873,20	18.038.308.242	0,00	0	0	0
13-ene-14	0	0,00	0	59.518.127	20.000.000	5.250.485	0,00	0	0,00	0	0,00	0	0	0
13-feb-14	0	0,00	0	59.518.127	20.000.000	5.250.486	0,00	0	0,00	0	0,00	0	0	0
13-mar-14	1	15.876.301,86	0	59.518.127	20.000.000	5.250.487	0,00	0	15.876.301,86	16.955.890.385	0,00	0	0	0
13-abr-14	0	0,00	0	43.641.825	20.000.000	5.250.488	0,00	0	0,00	0	0,00	0	0	0
13-may-14	0	0,00	0	43.641.825	20.000.000	5.250.489	0,00	0	0,00	0	0,00	0	0	0
13-jun-14	1	15.568.048,31	0	43.641.825	20.000.000	5.250.490	0,00	0	15.568.048,31	18.012.231.891	0,00	0	0	0
13-jul-14	0	0,00	0	28.073.777	20.000.000	5.250.491	0,00	0	0,00	0	0,00	0	0	0
13-ago-14	0	0,00	0	28.073.777	20.000.000	5.250.492	0,00	0	0,00	0	0,00	0	0	0
13-sep-14	1	10.529.989,73	0	28.073.777	20.000.000	5.250.493	0,00	0	10.529.989,73	13.151.957.172	0,00	0	0	0
13-oct-14	0	0,00	0	17.543.787	20.000.000	5.250.494	0,00	0	0,00	0	0,00	0	0	0
13-nov-14	0	0,00	0	17.543.787	20.000.000	5.250.495	0,00	0	0,00	0	0,00	0	0	0
13-dic-14	1	10.325.370,53	0	17.543.787	20.000.000	5.250.496	0,00	0	10.325.370,53	13.846.321.880	0,00	0	0	0
13-ene-15	0	0,00	0	7.218.416	20.000.000	5.250.497	0,00	0	0,00	0	0,00	0	0	0
13-feb-15	0	0,00	0	7.218.416	20.000.000	5.250.498	0,00	0	0,00	0	0,00	0	0	0
13-mar-15	1	6.689.628,43	0	7.218.416	20.000.000	5.250.499	0,00	0	6.689.628,43	9.586.237.534	0,00	0	0	0
13-abr-15	0	0,00	0	528.788	20.000.000	5.250.500	0,00	0	0,00	0	0,00	0	0	0
13-may-15	0	0,00	0	528.788	20.000.000	5.250.501	0,00	0	0,00	0	0,00	0	0	0
13-jun-15	1	6.560.147,74	0	528.788	20.000.000	5.250.502	0,00	0	528.787,95	804.815.261	6.031.359,79	9.179.729.602	0	0
13-jul-15	0	0,00	0	0	13.968.640	5.250.503	0,00	0	0,00	0	0,00	0	0	0
13-ago-15	0	0,00	0	0	13.968.640	5.250.504	0,00	0	0,00	0	0,00	0	0	0

FTA SANTANDER CONSUMER SPAIN AUTO 07-1

13-mar-11

DATE	PRINCIPAL AVAILABLE	CLASS A	CLASS B	CLASS C	CLASS D	CLASS A PRINCIPAL	AVERAGE LIFE CLASS A	CLASS B PRINCIPAL	AVERAGE LIFE CLASS B	CLASS C PRINCIPAL	AVERAGE LIFE CLASS C	CLASS D PRINCIPAL	AVERAGE LIFE CLASS D
							1,12		3,18		4,75		2,97
13-sep-15	1	2.948.397,16	0	0	13.968.640	5.250.505	0,00	0	0,00	2.948.397,16	4.758.713.014	0	0
13-oct-15	0	0,00	0	0	11.020.243	5.250.506	0,00	0	0,00	0,00	0	0	0
13-nov-15	0	0,00	0	0	11.020.243	5.250.507	0,00	0	0,00	0,00	0	0	0
13-dic-15	1	2.890.593,59	0	0	11.020.243	5.250.508	0,00	0	0,00	2.890.593,59	4.931.352.669	0	0
13-ene-16	0	0,00	0	0	8.129.649	5.250.509	0,00	0	0,00	0,00	0	0	0
13-feb-16	0	0,00	0	0	8.129.649	5.250.510	0,00	0	0,00	0,00	0	0	0
13-mar-16	1	2.235.354,64	0	0	8.129.649	5.250.511	0,00	0	0,00	2.235.354,64	4.019.167.641	0	0
13-abr-16	0	0,00	0	0	5.894.295	5.250.512	0,00	0	0,00	0,00	0	0	0
13-may-16	0	0,00	0	0	5.894.295	5.250.513	0,00	0	0,00	0,00	0	0	0
13-jun-16	1	2.191.545,74	0	0	5.894.295	5.250.514	0,00	0	0,00	2.191.545,74	4.137.638.360	0	0
13-jul-16	0	0,00	0	0	3.702.749	5.250.515	0,00	0	0,00	0,00	0	0	0
13-ago-16	0	0,00	0	0	3.702.749	5.250.516	0,00	0	0,00	0,00	0	0	0
13-sep-16	1	1.464.380,54	0	0	3.702.749	5.250.517	0,00	0	0,00	1.464.380,54	2.899.473.471	0	0
13-oct-16	0	0,00	0	0	2.238.369	5.250.518	0,00	0	0,00	0,00	0	0	0
13-nov-16	0	0,00	0	0	2.238.369	5.250.519	0,00	0	0,00	0,00	0	0	0
13-dic-16	1	1.435.728,01	0	0	2.238.369	5.250.520	0,00	0	0,00	1.435.728,01	2.974.828.433	0	0
13-ene-17	0	0,00	0	0	802.641	5.250.521	0,00	0	0,00	0,00	0	0	0
13-feb-17	0	0,00	0	0	802.641	5.250.522	0,00	0	0,00	0,00	0	0	0
13-mar-17	1	513.139,53	0	0	802.641	5.250.523	0,00	0	0,00	513.139,53	1.110.433.950	0	0
13-abr-17	0	0,00	0	0	289.501	5.250.524	0,00	0	0,00	0,00	0	0	0
13-may-17	0	0,00	0	0	289.501	5.250.525	0,00	0	0,00	0,00	0	0	0
13-jun-17	1	289.461,31	0	0	289.501	5.250.526	0,00	0	0,00	289.501,00	652.245.743	0	0
13-jul-17	0	0,00	0	0	0	5.250.527	0,00	0	0,00	0,00	0	0	0
13-ago-17	0	0,00	0	0	0	5.250.528	0,00	0	0,00	0,00	0	0	0
13-sep-17	1	0,00	0	0	0	5.250.529	0,00	0	0,00	0,00	0	5.250.478	12.312.372.054