

## **SANTANDER CONSUMER SPAIN AUTO 06**

**MARIA JOSE HERENCIAS PALOMINO  
ANALYST  
SANTANDER DE TITULIZACION, S.G.F.T, S.A.  
CIUDAD GRUPO SANTANDER  
28660 BOADILLA DEL MONTE  
marjherencias@gruposantander.com  
Tel: 912893300**

NAME OF THE FUND: **SANTANDER CONSUMER SPAIN AUTO 06**

INFORMATION AT: QUARTER/SEMESTRE R- **July 20, 2009 - October 20, 2009** YEAR **2009**

Acting on behalf of Santander de Titulización S.G.F.T., S.A. as General Manager:	Signature:
IGNACIO ORTEGA GAVARA - GENERAL MANAGER	

**I. DATA OF THE FUND**

Constitution Date	October 10, 2006	Paying Agent	BANCO SANTANDER	
Disbursement Date	October 16, 2006	Negotiation Market	AIAF	
Final Date of Redemption	October 20, 2014	Ratings Agencies	FITCH RATINGS STANDARD & POORS	
Management Company	SANTANDER DE TITULIZACION, S.G.F.T. S.A.	Rating	Initial	Current
	SANTANDER CONSUMER FINANCE	CLASS A	AAA/AAA	AAA/AAA
		CLASS B	AA/AA	AA/A
		CLASS C	A/A	A/BBB
		CLASS D	BBB/BBB	BBB/BB
		CLASS E	CCC-/CCC	CCC/CCC-

**II. SECURITIES ISSUED CHARGED TO THE FUND: SECURITISATION BONDS**

CLASS PRIORITY ISIN CODE	NUM BONDS	NOMINAL			
			Initial	Current	%Act/In
CLASS A ES0338057005	12.825	Nominal per Bond	100.000,00	43.091,92	
		Total Nominal	1.282.500.000,00	552.653.874,00	43,09 %
CLASS B ES0338057013	223	Nominal per Bond	100.000,00	100.000,00	
		Total Nominal	22.300.000,00	22.300.000,00	100,00 %
CLASS C ES0338057021	223	Nominal per Bond	100.000,00	100.000,00	
		Total Nominal	22.300.000,00	22.300.000,00	100,00 %
CLASS D ES0338057039	229	Nominal per Bond	100.000,00	100.000,00	
		Total Nominal	22.900.000,00	22.900.000,00	100,00 %
CLASS E ES0338057047	102	Nominal per Bond	100.000,00	100.000,00	
		Total Nominal	10.200.000,00	10.200.000,00	100,00 %

REDEMPTION AND INTEREST OF THE BONDS					
Current			Next		
Payment Date of the Current Period October 20, 2009			Next Payment Date January 20, 2010		
	Redemption of the Bonds	Gross Interest	Interest Rate	Gross Interest Next Coupon	Net Interest Next Coupon
CLASS A	8.061,21 €	143,67 €	0,8690 %	95,70 €	78,47 €
CLASS B	0,00 €	293,63 €	0,9190 %	234,86 €	192,59 €
CLASS C	0,00 €	319,19 €	1,0190 %	261,41 €	213,54 €
CLASS D	0,00 €	388,19 €	1,2890 %	329,41 €	270,12 €
CLASS E	0,00 €	413,74 €	1,3890 %	354,97 €	291,08 €
Accrued amortisation due not payed	0,00 €				
Scheduled Amortisation	NO				

**III. ASSET PURCHASED BY THE FUND: CREDIT RIGHTS**

CREDIT RIGHTS	ISSUE DATE	CURRENT DATE
Nombre of CR's	163.124	126.032
CR's Outstanding to be amortised	1.350.000.470,31	620.153.841,23
CR's Outstanding per Loan to be amortised	8.275,92	4.920,60
Interest Rate	6,36 %	6,77 %

PREPAYMENT RATE	CURRENT SITUATION
Monthly Single Rate	42,36%
Average Monthly Single Rate	4,02%
Constant Prepayment Rate from Constitution	6,70%

CURRENT DELINQUENCY	Up to 1 month	From 1 to 6 months	Greater than 6 months
Debt Due (Principal + Interest)	3.735.587,49	9.451.274,47	7.559.440,87
Debt to be amortised	0,00	0,00	605.537.862,02
Total Debt	3.735.587,49	9.451.274,47	613.097.302,89

**SANTANDER CONSUMER SPAIN AUTO 06**

**QUARTERLY BONDS PAYOUT REPORT**

**October 20, 2009**

<b>BONDS. PRINCIPAL</b>	
Previous Balance	733.738.892,25 €
Principal Amortised	103.385.018,25 €
Outstanding Balance	630.353.874,00 €
% of Initial Balance	46,34 %
Principal accrued and unpaid	0,00 €

<b>DATA</b>	
Determination Date	October 13, 2009
Payment Date	October 20, 2009
Last Payment Date	July 20, 2009
Number of Days (Act/360)	92
Reference Interest Rate (%)	0,739 %
Next Payment Date	January 20, 2010

<b>INTEREST PAID</b>	
CLASS A	1.842.567,75 €
CLASS B	65.479,49 €
CLASS C	71.179,37 €
CLASS D	88.895,51 €
CLASS E	0,00 €
Interest accrued and unpaid	95.315,83 €

<b>RESIDUAL LIFE (YEARS)</b>		
	<b>INITIAL</b>	<b>October 20, 2009</b>
CLASS A	3.99	1.09
CLASS B	6.27	2.00
CLASS C	6.27	2.00
CLASS D	6.27	2.00
CLASS E	6.27	2.00

## SANTANDER CONSUMER SPAIN AUTO 06

### QUARTERLY COLLATERAL REPORT

October 20, 2009

#### PRINCIPAL

Previous Balance	723.538.914,90 €
Principal Amortised	103.385.051,02 €
Outstanding Balance	620.153.841,23 €
Number of Credit Rights	126.032

#### INTEREST

Interest received during relevant period	11.210.334,84 €
Interest accrued during relevant period	11.161.600,19 €

#### PRINCIPAL BALANCE IN ARREARS

	UP to 30 DAYS	30 to 60 DAYS	60 to 90 DAYS	90 to 180 DAYS	> 180 DAYS
Principal Balance in Arrears	3.249.646,15 €	2.366.672,93 €	1.906.901,38 €	3.900.157,45 €	6.442.247,45 €
Interest accrued on Credit Rights in Arrears	485.941,34 €	364.634,89 €	292.347,72 €	620.560,10 €	1.117.193,42 €
Outstanding Balance	28.564.484,03 €	13.439.438,50 €	9.270.992,08 €	12.881.863,42 €	20.256.993,28 €
Number of Credit Rights	4.609	2.137	1.382	1.958	2.909
% of Outstanding Balance	4,61 %	2,17 %	1,49 %	2,08 %	3,27 %

#### WRITE OFF

Cumulative WRITE OFF as of previous balance	21.313.476,74 €
Difference in Actual Period	7.161.838,23 €
Cumulative WRITE OFF up to date	28.475.314,97 €

#### NET LOSS

Last balance	1.047.159,52 €
Difference in Actual Period	67.455,60 €
Current balance	1.114.615,12 €

**SANTANDER CONSUMER SPAIN AUTO 06**

**QUARTERLY REPORT - ALLOCATION OF CASH**

**October 20, 2009**

<b>TOTAL CASH RECEIVED END OF PERIOD</b>	<b>109.160.255,14 €</b>
<b>CASH RECEIVED - PRINCIPAL</b>	
Amortisation of Credit Rights	96.223.235,44 €
<b>CASH RECEIVED - INTEREST</b>	
Interest received from Credit Rights	11.210.334,84 €
Interest received under GIC	373.100,71 €
<b>CONTENTIOUS</b>	0,00 €
<b>INCOMES/EXPENSES OF TRANSTORY PROPERTIES</b>	-67.478,40 €
<b>RESERVE FUNDS</b>	1.695.084,51 €
<b>OTHERS</b>	-272.154,05 €

<b>TREASURY ACCOUNT STATEMENT</b>	<b>17.864.941,45 €</b>
<b>PRINCIPAL RESERVE FUND</b>	
Previous Balance	19.560.025,96 €
Period utilization	-1.695.084,51 €
Outstanding Balance	17.864.941,45 €
<b>WITHHOLDING TAXES</b>	0,00 €
<b>ISSUE EXPENSES WITHHELD</b>	0,00 €
<b>OTHERS</b>	0,00 €

<b>TOTAL CASH PAID END OF PERIOD</b>	<b>109.160.255,14 €</b>
<b>CURRENT EXPENSES</b>	25.400,25 €
FEE S.G.F.T	36.988,48 €
PAYMENT SWAP	11.260.013,32 €
INCOME SWAP	-7.615.287,28 €
INTEREST CLASS A PAID	1.842.567,75 €
INTEREST CLASS B PAID	65.479,49 €
INTEREST CLASS C PAID	71.179,37 €
INTEREST CLASS D PAID	88.895,51 €
AMORTISATION OF CLASS A	103.385.018,25 €
AMORTISATION OF CLASS B	0,00 €
AMORTISATION OF CLASS C	0,00 €
AMORTISATION OF CLASS D	0,00 €
PAGO INTERESES POSTERGADOS SERIE B	0,00 €
PAGO INTERESES POSTERGADOS SERIE C	0,00 €
PAGO INTERESES POSTERGADOS SERIE D	0,00 €
INTEREST CLASS E PAID	0,00 €
AMORTISATION OF CLASS E	0,00 €
RESOLUTION SWAP	0,00 €
INTEREST SUBORDINATED LOAN	0,00 €
REPAYMENT ON SUBODINATED LOAN	0,00 €
FEE IN FAVOUR S.C.F.	0,00 €
VARIABLE FEE	0,00 €

## SANTANDER CONSUMER SPAIN AUTO 06

### CREDIT ENHACEMENT AND SUBORDINATED LOAN

October 20, 2009

CREDIT ENHACEMENT				
CONCEPTS	INITIAL		October 20, 2009	
SUBORDINATED ISSUE	5,00 %		10,88%	
PRINCIPAL RESERVE FUND	20.250.000,00 €	(1,49 %)	17.864.941,45 €	2,88%

SUBORDINATED LOANS		
CONCEPTS	INITIAL	October 20, 2009
SUBORDINATED LOAN		
Total Outstanding Subordinated Loan	1.470.000,00 €	118.127,96 €
Interest Rate	4,135 %	1,389%



**FONDO DE TITULIZACIÓN DE ACTIVOS  
SANTANDER CONSUMER SPAIN AUTO 06**

**HISTORICAL REPORT ARREARS  
OCTOBER 20TH, 2009**

ARREARS	July 2008	October 2008	January 2009	April 2009	July 2009	October 2009
<b>0 to 30 days</b>	3,517%	3,832%	4,528%	3,766%	3,789%	4,606%
<b>30 to 60 days</b>	2,043%	2,215%	2,513%	2,598%	2,400%	2,167%
<b>60 to 90 days</b>	0,975%	1,287%	1,621%	1,599%	1,420%	1,495%
<b>90 to 80 days</b>	0,949%	1,390%	1,631%	2,312%	2,389%	2,077%
<b>&gt; 180 días</b>	0,630%	1,165%	1,859%	2,197%	2,659%	3,266%

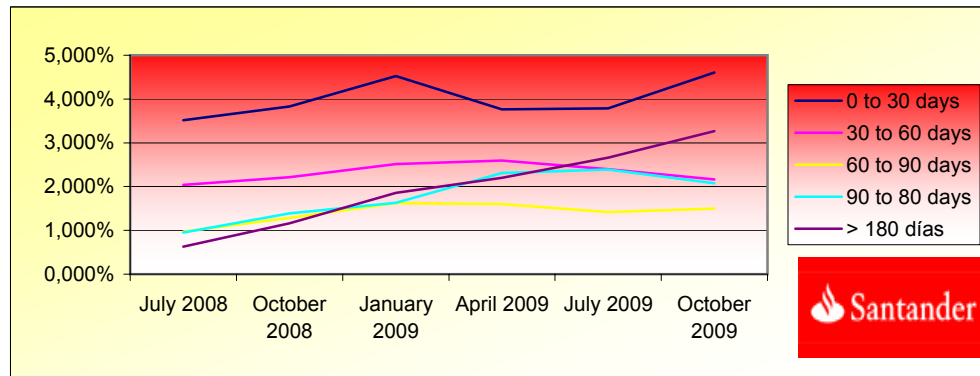

**FONDO DE TITULIZACION DE ACTIVOS  
SANTANDER CONSUMER SPAIN AUTO 06**

**TRIGGERS  
OCTOBER 20TH, 2009**

**TRIGGERS OF RESERVE FUND**

<b>1. IF 1.a) IS HIGHER THAN 1.b) THERE IS NO REDEMPTION OF RESERVE FUND:</b>	
1.a) CREDIT RIGHTS IN ARREARS OVER 90 DAYS	33.138.856,70 €
1.b) 1,5% CR'S OUTSTANDING BALANCE	9.302.307,62 €
<b>2. IF 2.a) IS HIGHER THAN 2.b) THERE IS NO REDEMPTION OF RESERVE FUND:</b>	
2.a) WRITTE OFF	29.589.930,09 €
2.b) 1,0% CR'S INITIAL OUTSTANDING BALANCE	13.500.004,70 €

**CLASSES B, C y D DEFERRAL INTEREST TRIGGERS**

C. B INTEREST DEFERRAL (8th P.) IF CUMULATIVE WRITE OFF WITHOUT RECOVERIES >7,37% OF INITIAL BALANCE OF THE C.R.	NO
C. C INTEREST DEFERRAL (9th P.) IF CUMULATIVE WRITE OFF WITHOUT RECOVERIES > 5,27% OF INITIAL BALANCE OF THE C.R.	NO
C. D INTEREST DEFERRAL (10th P.) IF CUMULATIVE WRITE OFF WITHOUT RECOVERIES > 3,91% OF INITIAL BALANCE OF THE C.R.	NO

**FONDO DE TITULIZACIÓN DE ACTIVOS  
SANTANDER CONSUMER SPAIN AUTO 06**

**TERMS DEFINITION  
AUGUST 20TH 2009**

**WRITE OFF:** Those loans that at a given date are unpaid for a period equal or higher to 12 or 18 months (according to Prospectus) of arrears in due payments.

**NET LOSSES:** Those loans which the Originator considers that will not recover (net of recoveries)

**CUMULATIVE FAILED LOANS:** accumulated outstanding balance of the failed loans without taking into account the recovered amount.

**DETERMINATION DATE:** Means the date in which the Gestora will carry out the necessary calculations, on behalf of the Fund, for the distribution of the available funds at this date, according with the Order of Priority of Payments

All the information regarding the Assets (Outstading Balance of the Credit Rights, arrears' tables, transitory properties, stratification tables, etc.) are referred to this mentioned date.

SANTANDER SANTANDER CONSUMER SPAIN AUTO 06

6,71%  
0,56%

Date	Outstanding	Real outstanding	Vector de Prepagado de tacp	Remaining at the end of the month	Average Single Monthly Mortality	CPR	Monthly Single Monthly Mortality	CPR	Outstanding after payment
								4,72%	
octubre-06	1.350.000.470,31	1.350.000.470,31	100,00%	100,00%					
noviembre-06	1.317.298.500,72	1.318.882.575,48	99,44%	100,12%	-0,12%	-1,45%	-0,12%	-1,45%	1.309.930.265,96
diciembre-06	1.284.422.998,80	1.274.244.645,00	98,88%	99,21%	0,40%	4,66%	0,91%	10,41%	1.270.094.489,05
enero-07	1.251.789.299,37	1.231.448.375,88	98,33%	98,38%	0,54%	6,34%	0,84%	9,62%	1.230.901.134,81
febrero-07	1.335.681.892,11	1.302.858.829,97	97,78%	97,54%	0,62%	7,19%	0,85%	9,69%	1.306.047.447,31
marzo-07	1.300.838.428,81	1.257.231.211,16	97,23%	96,65%	0,68%	7,86%	0,92%	10,47%	1.264.862.315,56
abril-07	1.265.809.477,11	1.210.871.250,35	96,69%	95,66%	0,74%	8,49%	1,02%	11,60%	1.223.917.705,76
mayo-07	1.366.496.652,08	1.303.640.901,75	96,15%	95,40%	0,67%	7,76%	0,27%	3,21%	1.313.882.190,08
junio-07	1.328.868.285,32	1.255.913.479,79	95,61%	94,51%	0,70%	8,12%	0,93%	10,64%	1.270.555.877,45
julio-07	1.292.910.634,01	1.209.676.823,27	95,08%	93,56%	0,74%	8,49%	1,00%	11,39%	1.229.261.611,85
agosto-07	1.394.817.635,05	1.303.894.307,79	94,55%	93,48%	0,67%	7,77%	0,09%	1,03%	1.318.734.052,33
septiembre-07	1.356.195.800,89	1.258.606.826,15	94,02%	92,80%	0,68%	7,82%	0,72%	8,35%	1.275.046.917,04
octubre-07	1.317.367.321,25	1.213.369.789,67	93,49%	92,11%	0,68%	7,89%	0,75%	8,67%	1.231.614.052,06
noviembre-07	1.412.696.670,07	1.304.003.403,30	92,97%	92,31%	0,61%	7,12%	-0,22%	-2,64%	1.313.350.518,32
diciembre-07	1.371.174.031,67	1.256.479.419,16	92,45%	91,64%	0,62%	7,21%	0,73%	8,38%	1.267.617.677,85
enero-08	1.332.230.214,03	1.210.673.746,66	91,93%	90,88%	0,64%	7,37%	0,83%	9,51%	1.224.726.078,38
febrero-08	1.429.611.474,62	1.302.461.047,15	91,42%	91,11%	0,58%	6,75%	-0,25%	-3,08%	1.306.897.992,91
marzo-08	1.387.439.477,57	1.254.670.677,74	90,90%	90,43%	0,59%	6,85%	0,74%	8,54%	1.261.251.490,04
abril-08	1.345.039.171,86	1.205.888.172,36	90,40%	89,65%	0,60%	7,02%	0,86%	9,83%	1.215.868.357,99
mayo-08	1.443.741.942,22	1.305.242.478,11	89,89%	90,41%	0,53%	6,17%	-0,84%	-10,55%	1.297.792.249,92
junio-08	1.398.085.334,89	1.257.223.938,56	89,39%	89,92%	0,53%	6,17%	0,53%	6,22%	1.249.721.560,12
julio-08	1.356.090.869,10	1.208.501.680,85	88,89%	89,12%	0,55%	6,37%	0,90%	10,27%	1.205.403.235,75
agosto-08	1.313.867.265,41	1.168.016.602,59	88,39%	88,90%	0,53%	6,22%	0,24%	2,89%	1.161.339.058,86
septiembre-08	1.271.413.270,92	1.125.121.688,59	87,90%	88,49%	0,53%	6,18%	0,46%	5,34%	1.117.527.604,55
octubre-08	1.228.727.625,90	1.077.531.944,75	87,40%	87,69%	0,55%	6,35%	0,90%	10,31%	1.073.967.455,88
noviembre-08	1.185.809.063,70	1.006.127.981,60	86,92%	84,85%	0,66%	7,58%	3,25%	32,71%	1.030.657.203,84
diciembre-08	1.142.656.310,73	959.623.089,29	86,43%	83,98%	0,67%	7,74%	1,02%	11,58%	987.595.447,30
enero-09	1.103.739.631,78	954.120.712,82	85,95%	86,44%	0,54%	6,27%	-2,93%	-41,46%	948.623.923,00
febrero-09	1.064.610.222,72	924.058.111,32	85,47%	86,80%	0,50%	5,89%	-0,41%	-5,02%	909.875.659,12
marzo-09	1.025.266.918,19	887.165.728,31	84,99%	86,53%	0,50%	5,81%	0,31%	3,64%	871.349.403,91
abril-09	985.708.546,43	836.043.025,68	84,51%	84,82%	0,55%	6,37%	1,98%	21,34%	833.043.912,61
mayo-09	945.933.929,26	814.549.389,99	84,04%	86,11%	0,48%	5,62%	-1,53%	-19,93%	794.957.947,42
junio-09	905.941.882,03	779.120.917,35	83,57%	86,00%	0,47%	5,50%	0,13%	1,51%	757.090.277,49
julio-09	870.663.992,13	723.538.914,90	83,10%	83,10%	0,56%	6,51%	3,37%	33,74%	723.538.914,90

FTA SANTANDER CONSUMER SPAIN AUTO 06

20-jul-09

1,19

2,50

2,50

2,50

2,50

Fecha	Principal disponible para la amortización	SERIE A	SERIE B	SERIE C	SERIE D	SERIE E	AMORTIZACION SERIE A	VIDA SERIE A	AMORTIZACION SERIE B	VIDA SERIE B	AMORTIZACION SERIE C	VIDA SERIE C	AMORTIZACION SERIE D	VIDA SERIE D	AMORTIZACION SERIE E	VIDA SERIE E
16-oct-06		1.282.500,00	22.300,00	22.300,00	22.900,00	10.200,00										
16-oct-06 0	0,00	1.282.500,00	22.300,00	22.300,00	22.900,00	10.200,00	0,00	0	0,00	0	0,00	0	0,00	0	0,00	0
20-nov-06 0	0,00	1.282.500,00	22.300,00	22.300,00	22.900,00	10.200,00	0,00	0	0,00	0	0,00	0	0,00	0	0,00	0
20-dic-06 0	0,00	1.282.500,00	22.300,00	22.300,00	22.900,00	10.200,00	0,00	0	0,00	0	0,00	0	0,00	0	0,00	0
22-ene-07 1	0,00	1.282.500,00	22.300,00	22.300,00	22.900,00	10.200,00	0,00	0	0,00	0	0,00	0	0,00	0	0,00	0
20-feb-07 0	0,00	1.282.500,00	22.300,00	22.300,00	22.900,00	10.200,00	0,00	0	0,00	0	0,00	0	0,00	0	0,00	0
20-mar-07 0	0,00	1.282.500,00	22.300,00	22.300,00	22.900,00	10.200,00	0,00	0	0,00	0	0,00	0	0,00	0	0,00	0
20-abr-07 1	0,00	1.282.500,00	22.300,00	22.300,00	22.900,00	10.200,00	0,00	0	0,00	0	0,00	0	0,00	0	0,00	0
20-may-07 0	0,00	1.282.500,00	22.300,00	22.300,00	22.900,00	10.200,00	0,00	0	0,00	0	0,00	0	0,00	0	0,00	0
20-jun-07 0	0,00	1.282.500,00	22.300,00	22.300,00	22.900,00	10.200,00	0,00	0	0,00	0	0,00	0	0,00	0	0,00	0
20-jul-07 1	0,00	1.282.500,00	22.300,00	22.300,00	22.900,00	10.200,00	0,00	0	0,00	0	0,00	0	0,00	0	0,00	0
20-ago-07 0	0,00	1.282.500,00	22.300,00	22.300,00	22.900,00	10.200,00	0,00	0	0,00	0	0,00	0	0,00	0	0,00	0
20-sep-07 0	0,00	1.282.500,00	22.300,00	22.300,00	22.900,00	10.200,00	0,00	0	0,00	0	0,00	0	0,00	0	0,00	0
20-oct-07 1	0,00	1.282.500,00	22.300,00	22.300,00	22.900,00	10.200,00	0,00	0	0,00	0	0,00	0	0,00	0	0,00	0
20-nov-07 0	0,00	1.282.500,00	22.300,00	22.300,00	22.900,00	10.200,00	0,00	0	0,00	0	0,00	0	0,00	0	0,00	0
20-dic-07 0	0,00	1.282.500,00	22.300,00	22.300,00	22.900,00	10.200,00	0,00	0	0,00	0	0,00	0	0,00	0	0,00	0
20-ene-08 1	0,00	1.282.500,00	22.300,00	22.300,00	22.900,00	10.200,00	0,00	0	0,00	0	0,00	0	0,00	0	0,00	0
20-feb-08 0	0,00	1.282.500,00	22.300,00	22.300,00	22.900,00	10.200,00	0,00	0	0,00	0	0,00	0	0,00	0	0,00	0
20-mar-08 0	0,00	1.282.500,00	22.300,00	22.300,00	22.900,00	10.200,00	0,00	0	0,00	0	0,00	0	0,00	0	0,00	0
20-abr-08 1	0,00	1.282.500,00	22.300,00	22.300,00	22.900,00	10.200,00	0,00	0	0,00	0	0,00	0	0,00	0	0,00	0
20-may-08 0	0,00	1.282.500,00	22.300,00	22.300,00	22.900,00	10.200,00	0,00	0	0,00	0	0,00	0	0,00	0	0,00	0
20-jun-08 0	0,00	1.282.500,00	22.300,00	22.300,00	22.900,00	10.200,00	0,00	0	0,00	0	0,00	0	0,00	0	0,00	0
21-jul-08 1	144.597.234,56	1.282.500,00	22.300,00	22.300,00	22.900,00	10.200,00	144.597.234,56	-52.633.393,380	0,00	0	0,00	0	0,00	0	0,00	0
20-ago-08 0	0,00	1.137.902,765	22.300,00	22.300,00	22.900,00	10.200,00	0,00	0	0,00	0	0,00	0	0,00	0	0,00	0
20-sep-08 0	0,00	1.137.902,765	22.300,00	22.300,00	22.900,00	10.200,00	0,00	0	0,00	0	0,00	0	0,00	0	0,00	0
20-oct-08 1	131.435.779,88	1.137.902,765	22.300,00	22.300,00	22.900,00	10.200,00	131.435.779,88	-35.881.967,906	0,00	0	0,00	0	0,00	0	0,00	0
20-nov-08 0	0,00	1.006.466,986	22.300,00	22.300,00	22.900,00	10.200,00	0,00	0	0,00	0	0,00	0	0,00	0	0,00	0
20-dic-08 0	0,00	1.006.466,986	22.300,00	22.300,00	22.900,00	10.200,00	0,00	0	0,00	0	0,00	0	0,00	0	0,00	0
20-ene-09 1	125.343.532,88	1.006.466,986	22.300,00	22.300,00	22.900,00	10.200,00	125.343.532,88	-22.687.179,451	0,00	0	0,00	0	0,00	0	0,00	0
20-feb-09 0	0,00	881.123,453	22.300,00	22.300,00	22.900,00	10.200,00	0,00	0	0,00	0	0,00	0	0,00	0	0,00	0
20-mar-09 0	0,00	881.123,453	22.300,00	22.300,00	22.900,00	10.200,00	0,00	0	0,00	0	0,00	0	0,00	0	0,00	0
20-abr-09 1	115.580.010,39	881.123,453	22.300,00	22.300,00	22.900,00	10.200,00	115.580.010,39	-10.517.780,945	0,00	0	0,00	0	0,00	0	0,00	0
20-may-09 0	0,00	765.543,442	22.300,00	22.300,00	22.900,00	10.200,00	0,00	0	0,00	0	0,00	0	0,00	0	0,00	0
20-jun-09 0	0,00	765.543,442	22.300,00	22.300,00	22.900,00	10.200,00	0,00	0	0,00	0	0,00	0	0,00	0	0,00	0
20-jul-09 1	109.504.997,71	765.543,442	22.300,00	22.300,00	22.900,00	10.200,00	109.504.997,71	0	0,00	0	0,00	0	0,00	0	0,00	0
20-ago-09 0	0,00	656.038,445	22.300,00	22.300,00	22.900,00	10.200,00	0,00	0	0,00	0	0,00	0	0,00	0	0,00	0
20-sep-09 0	0,00	656.038,445	22.300,00	22.300,00	22.900,00	10.200,00	0,00	0	0,00	0	0,00	0	0,00	0	0,00	0
20-oct-09 1	99.506.944,63	656.038,445	22.300,00	22.300,00	22.900,00	10.200,00	99.506.944,63	9.154.638,906	0,00	0	0,00	0	0,00	0	0,00	0
20-nov-09 0	0,00	556.531,500	22.300,00	22.300,00	22.900,00	10.200,00	0,00	0	0,00	0	0,00	0	0,00	0	0,00	0
20-dic-09 0	0,00	556.531,500	22.300,00	22.300,00	22.900,00	10.200,00	0,00	0	0,00	0	0,00	0	0,00	0	0,00	0
20-ene-10 1	92.967.759,58	556.531,500	22.300,00	22.300,00	22.900,00	10.200,00	92.967.759,58	17.106.067,762	0,00	0	0,00	0	0,00	0	0,00	0
20-feb-10 0	0,00	463.563,740	22.300,00	22.300,00	22.900,00	10.200,00	0,00	0	0,00	0	0,00	0	0,00	0	0,00	0
20-mar-10 0	0,00	463.563,740	22.300,00	22.300,00	22.900,00	10.200,00	0,00	0	0,00	0	0,00	0	0,00	0	0,00	0
20-abr-10 1	81.784.854,33	463.563,740	22.300,00	22.300,00	22.900,00	10.200,00	81.784.854,33	22.409.050,085	0,00	0	0,00	0	0,00	0	0,00	0
20-may-10 0	0,00	381.778,886	22.300,00	22.300,00	22.900,00	10.200,00	0,00	0	0,00	0	0,00	0	0,00	0	0,00	0
20-jun-10 0	0,00	381.778,886	22.300,00	22.300,00	22.900,00	10.200,00	0,00	0	0,00	0	0,00	0	0,00	0	0,00	0
20-jul-10 1	75.391.100,87	381.778,886	22.300,00	22.300,00	22.900,00	10.200,00	75.391.100,87	27.517.751,816	0,00	0	0,00	0	0,00	0	0,00	0
20-ago-10 0	0,00	306.387,785	22.300,00	22.300,00	22.900,00	10.200,00	0,00	0	0,00	0	0,00	0	0,00	0	0,00	0
20-sep-10 0	0,00	306.387,785	22.300,00	22.300,00	22.900,00	10.200,00	0,00	0	0,00	0	0,00	0	0,00	0	0,00	0
20-oct-10 1	64.193.568,46	306.387,785	22.300,00	22.300,00	22.900,00	10.200,00	64.193.568,46	29.336.460,784	0,00	0	0,00	0	0,00	0	0,00	0
20-nov-10 0	0,00	242.194,217	22.300,00	22.300,00	22.900,00	10.200,00	0,00	0	0,00	0	0,00	0	0,00	0	0,00	0
20-dic-10 0	0,00	242.194,217	22.300,00	22.300,00	22.900,00	10.200,00	0,00	0	0,00	0	0,00	0	0,00	0	0,00	0
20-ene-11 1	57.734.626,06	242.194,217	22.300,00	22.300,00	22.900,00	10.200,00	57.734.626,06	31.696.309,708	0,00	0	0,00	0	0,00	0	0,00	0
20-feb-11 0	0,00	184.459,591	22.300,00	22.300,00	22.900,00	10.200,00	0,00	0	0,00	0	0,00	0	0,00	0	0,00	0
20-mar-11 0	0,00	184.459,591	22.300,00	22.300,00	22.900,00	10.200,00	0,00	0	0,00	0	0,00	0	0,00	0	0,00	0
20-abr-11 1	46.109.167,99	184.459,591	22.300,00	22.300,00	22.900,00	10.200,00	46.109.167,99	29.463.758,344	0,00	0	0,00	0	0,00	0	0,00	0
20-may-11 0	0,00	138.350,423	22.300,00	22.300,00	22.900,00	10.200,00	0,00	0	0,00	0	0,00	0	0,00	0	0,00	0
20-jun-11 0	0,00	138.350,423	22.300,00	22.300,00	22.900,00	10.200,00	0,00	0	0,00	0	0,00	0	0,00	0	0,00	0
20-jul-11 1	41.132.171,44	138.350,423	22.300,00	22.300,00	22.900,00	10.200,00	41.132.171,44	30.026.485,148	0,00	0	0,00	0	0,00	0		

FTA SANTANDER CONSUMER SPAIN AUTO 06

20-jul-09

1,19

2,50

2,50

2,50

2,50

Fecha	Principal disponible para la amortización	SERIE A	SERIE B	SERIE C	SERIE D	SERIE E	AMORTIZACION SERIE A	VIDA SERIE A	AMORTIZACION SERIE B	VIDA SERIE B	AMORTIZACION SERIE C	VIDA SERIE C	AMORTIZACION SERIE D	VIDA SERIE D	AMORTIZACION SERIE E	VIDA SERIE E
20-sep-11 0	0,00	97.218.251	22.300.000	22.300.000	22.900.000	10.200.000	0,00	0	0,00	0	0,00	0	0,00	0	0,00	0
20-oct-11 1	32.111.993,42	97.218.251	22.300.000	22.300.000	22.900.000	10.200.000	32.111.993,42	26.396.058.595	0,00	0	0,00	0	0,00	0	0,00	0
20-nov-11 0	0,00	65.106.258	22.300.000	22.300.000	22.900.000	10.200.000	0,00	0	0,00	0	0,00	0	0,00	0	0,00	0
20-dic-11 0	0,00	65.106.258	22.300.000	22.300.000	22.900.000	10.200.000	0,00	0	0,00	0	0,00	0	0,00	0	0,00	0
20-ene-12 1	28.799.049,16	65.106.258	22.300.000	22.300.000	22.900.000	10.200.000	28.799.049,16	26.322.330.929	0,00	0	0,00	0	0,00	0	0,00	0
20-feb-12 0	0,00	36.307.209	22.300.000	22.300.000	22.900.000	10.200.000	0,00	0	0,00	0	0,00	0	0,00	0	0,00	0
20-mar-12 0	0,00	36.307.209	22.300.000	22.300.000	22.900.000	10.200.000	0,00	0	0,00	0	0,00	0	0,00	0	0,00	0
20-abr-12 1	103.807.678,97	36.307.209	22.300.000	22.300.000	22.900.000	10.200.000	36.307.208,66	36.488.744.706	22.300.000,00	20.382.200.000	22.300.000,00	20.382.200.000	22.900.000,00	20.930.600.000	10.200.000,00	9.322.800.000