



F.T.H. UCI 5

MARIA JOSE HERENCIAS PALOMINO

ANALYST

SANTANDER DE TITULIZACION, S.G.F.T, S.A.

CIUDAD GRUPO SANTANDER

28660 BOADILLA DEL MONTE

marjherencias@gruposantander.com

Tel: 912893300



NAME OF THE FUND: F.T.H. UCI 5

INFORMATION AT: QUARTER/SEMESTER: T 2^a /1^{er} Trimestre - CE 1^{er} /2^o Trimestre YEAR: 2015

Acting on behalf of Santander de Titulización S.G.F.T., S.A. as General Manager:	Signature:

I. DATA OF THE FUND

Constitution Date	R 1 ^{er} /1 ^{er} Trimestre 2015	Paying Agent	Ómnibus de Valores	
Disbursement Date	R 1 ^{er} /1 ^{er} Trimestre 2015	Negotiation Market	OTC	
Final Date of Redemption	31 de Diciembre 2015	Ratings Agencies	T U U O Y C A O U U C E C E	
Management Company	Ómnibus de Valores de España	Rating	Initial	Current
Credit Rights's Seller	W P O P A O O U O O U U A T U O S O E W U	CLASS A	AAA	AAA
		CLASS B	BBB	BBB

II. SECURITIES ISSUED CHARGED TO THE FUND: SECURITISATION BONDS

CLASS PRIORITY ISIN CODE	NUM BONDS	NOMINAL			
			Initial	Current	%Act/In
CLASS A ES0338557004	2.530	Nominal per Bond	100.000,00	4.861,97	
		Total Nominal	253.000.000,00	12.300.784,10	4,86 %
CLASS B ES0338557012	120	Nominal per Bond	100.000,00	22.083,33	
		Total Nominal	12.000.000,00	2.649.999,99	22,08 %

REDEMPTION AND INTEREST OF THE BONDS					
Current			Next		
Payment Date of the Current Period August 17, 2015			Next Payment Date November 16, 2015		
	Redemption of the Bonds	Gross Interest	Interest Rate	Gross Interest Next Coupon	Net Interest Next Coupon
CLASS A	268,75 €	2,87 €	0,2089 %	2,53 €	2,04 €
CLASS B	0,00 €	34,39 €	0,6093 %	33,55 €	27,01 €
Accrued amortisation due not payed	0,00 €				
Scheduled Amortisation	NO				



III. ASSET PURCHASED BY THE FUND: CREDIT RIGHTS

CREDIT RIGHTS	ISSUE DATE	CURRENT DATE
Number of CR's	5.502	874
CR's Outstanding to be amortised	265.000.190,10	14.950.792,48
CR's Outstanding per Loan to be amortised	48.164,34	17.106,11
Interest Rate	5,10 %	1,62 %

PREPAYMENT RATE	CURRENT SITUATION
Monthly Single Rate	7,9 %
Average Monthly Single Rate	1,6 %
Constant Prepayment Rate from Constitution	10,1 H %

CURRENT DELINQUENCY	Up to 1 month	From 1 to 6 months	Greater than 6 months
Debt Due (Principal + Interest)	5.657,11	2.248,28	26.540,25
Debt to be amortised	0,00	0,00	14.922.401,53
Total Debt	5.657,11	2.248,28	14.948.941,78

F.T.H. UCI 5

QUARTERLY BONDS PAYOUT REPORT

2015/08/17

BONDS. PRINCIPAL	
Previous Balance	15.630.721,20 €
Principal Amortised	679.937,50 €
Outstanding Balance	14.950.783,70 €
% of Initial Balance	5,64%
Principal accrued and unpaid	0,00 €

DATA	
Determination Date	2015/08/10
Payment Date	2015/08/17
Last Payment Date	2015/05/18
Number of Days (Act/360)	91
Reference Interest Rate (%)	-0,024%
Next Payment Date	2015/11/16

INTEREST PAID	
CLASS A	7.261,10 €
CLASS B	4.126,80 €
Interest accrued and unpaid	0,00 €

RESIDUAL LIFE (YEARS)		
	INITIAL	2015/08/17
CLASS A	7,50	0,25
CLASS B	10,40	0,25

F.T.H. UCI 5

QUARTERLY COLLATERAL REPORT

2015/08/17

PRINCIPAL

Previous Balance	15.630.717,88 €
Principal Amortised	679.925,40 €
Outstanding Balance	14.950.792,48 €
Number of Credit Rights	874
LTV	22,75%

INTEREST

Interest received during relevant period	63.262,71 €
Interest accrued during relevant period	63.731,07 €

PRINCIPAL BALANCE IN ARREARS

	UP to 30 DAYS	30 to 60 DAYS	60 to 90 DAYS	90 to 180 DAYS	180 TO 365 DAYS	> 365 DAYS
Principal Balance in Arrears	5.006,05 €	1.338,09 €	0,00 €	671,74 €	1.659,67 €	19.715,40 €
Interest accrued on Credit Rights in Arrears	651,06 €	86,89 €	0,00 €	151,56 €	412,08 €	4.753,10 €
Outstanding Balance	565.113,83 €	70.878,52 €	0,00 €	21.436,92 €	28.308,55 €	224.365,24 €
Number of Credit Rights	27	4	0	1	1	7
% of Outstanding Balance	3,78%	0,47%	0,00%	0,00%	0,19%	1,50%

F.T.H. UCI 5

QUARTERLY REPORT - ALLOCATION OF CASH

2015/08/17

TOTAL CASH RECEIVED END OF PERIOD	742.076,43 €
CASH RECEIVED - PRINCIPAL	
Amortisation of Credit Rights	679.925,40 €
CASH RECEIVED - INTEREST	
Interest received under GIC	-1.111,68 €
Interest received from Credit Rights	63.262,71 €
CONTENTIOUS / JUDICIALS	0,00 €
OTHERS	0,00 €

TOTAL CASH PAID END OF PERIOD	742.076,43 €
ORDINARY EXPENSES	4.285,82 €
MANAGEMENT FEE	2.143,34 €
INTEREST PAID TO BTH's CLASS A	7.261,10 €
INTEREST PAID TO BTH's CLASS B	4.126,80 €
REDEMPTION PAID TO BTH's CLASS A	679.937,50 €
REDEMPTION PAID TO BTH's CLASS B	0,00 €
INTEREST PAID ON SUBORDINATED LOAN A (SANTANDER)	1.884,40 €
INTEREST PAID ON SUBORDINATED LOAN A (PARIBAS)	1.884,40 €
ADMINISTRATION FEE	6.000,00 €
VARIABLE FEE	34.553,07 €

TREASURY ACCOUNT STATEMENT	2.650.000,00 €
PRINCIPAL RESERVE FUND	
Previous Balance	2.650.000,00 €
Period utilization	0,00 €
Outstanding Balance	2.650.000,00 €

F.T.H. UCI 5

CREDIT ENHANCEMENT AND SUBORDINATED LOAN

2015/08/17

CREDIT ENHANCEMENT		
CONCEPTS	INITIAL	2015/08/17
SUBORDINATED ISSUE	4,53 %	17,72%
PRINCIPAL RESERVE FUND	5.565.000,00 € (2,10 %)	2.650.000,00 € 17,72%

SUBORDINATED LOANS		
CONCEPTS	INITIAL	2015/08/17
SUBORDINATED LOAN A SANTANDER		
Total Outstanding Subordinated Loan	3.220.523,36 €	1.326.021,73 €
Interest Rate	3,620%	0,52%
SUBORDINATED LOAN A PARIBAS		
Total Outstanding Subordinated Loan	3.220.523,36 €	1.326.021,72 €
Interest Rate	3,620%	0,52%

F.T.H. UCI 5

DEFINITIONS

DETERMINATION DATE Means the date in which the Gestora will carry out the necessary calculations, on behalf of the Fund, for the distribution of the available funds at this date, according with the Order of Priority of Payments.

All the information regarding the Assets (Outstanding Balance of the Credit Rights, arrears' tables, transitory properties, stratification tables, etc.) are referred to this mentioned date.

TRANSITORY PROPERTIES Those assets in the balance of the Fund as a consequence of a judicial or non-judicial process.

**FONDO DE TITULIZACIÓN HIPOTECARIA
UCI 5**

HISTORICAL ARREARS REPORT

Data	May 2014	August 2014	November 2014	February 2015	May 2015	August 2015
0-30 days	4,287%	0,874%	0,593%	1,589%	2,938%	3,780%
30-60 days	0,437%	0,136%	0,548%	0,128%	0,683%	0,474%
60-90 days	0,744%	0,000%	0,000%	0,000%	0,013%	0,000%
90-180 days	0,577%	0,627%	0,000%	0,000%	0,139%	0,143%
180-365 days	0,188%	0,358%	0,822%	0,698%	0,183%	0,189%
>365 days	0,983%	0,684%	0,758%	0,856%	1,445%	1,501%

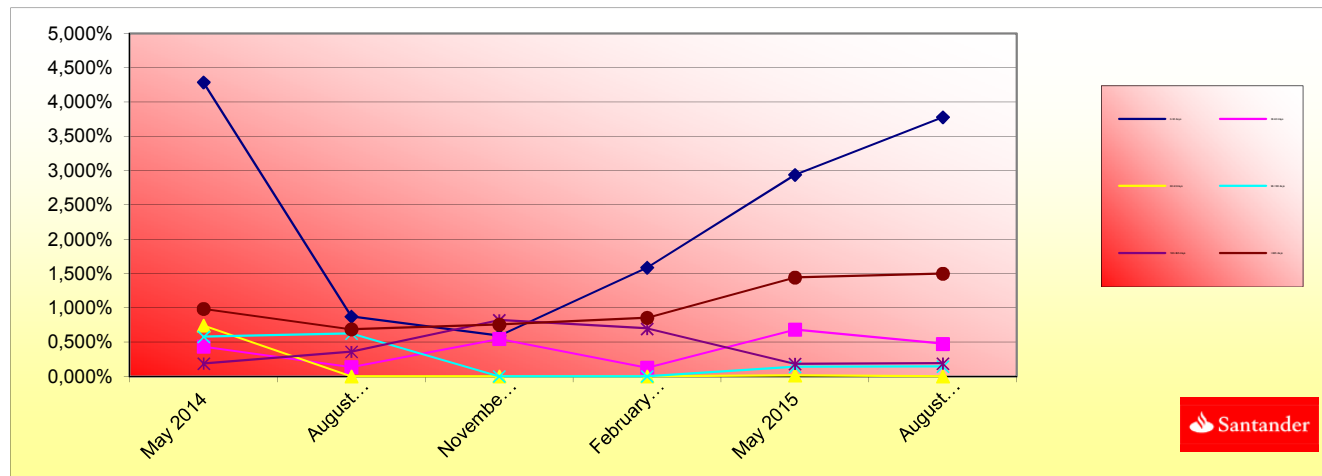

**FONDO DE TITULIZACION DE ACTIVOS
UCI 5**

TRIGGERS

TRIGGERS BONDS

1. IF 1.a) IS HIGHER THAN 1.b) THERE IS NO REDEMPTION OF CLASS B:

1.a) MP'S IN ARREARS OVER 90 DAYS	274.110,71 €
1.b) 7% MP'S OUTSTANDING BALANCE	1.046.555,47 €

TRIGGERS RESERVE FUND

1. IF 1.a) IS HIGHER THAN 1.b) THERE IS NO REDEMPTION OF RESERVE FUND:

1.a) MP'S IN ARREARS OVER 90 DAYS	N/A
1.b) 3% MP'S OUTSTANDING BALANCE	N/A

2. IF 2.a) IS LOWER THAN 2.b) THERE IS NO REDEMPTION OF RESERVE FUND:

2.a) WEIGHTED AVERAGE RATE MP'S	N/A
2.b) WEIGHTED AVERAGE RATE BONDS A AND B + 0,25%	N/A

3. IF 3.a) IS HIGHER THAN 3.b) THERE IS NO REDEMPTION OF RESERVE FUND:

3.a) WRITTE OFF	N/A
3.b) 0,025% INITIAL OUTSTANDING BALANCE MP'S *N/A PAYMENT DATES	N/A

THE RESERV FUND IS IN MINIMUN LEVEL REQUIERED EQUIVALENT TO 1% OF THE INITIAL MP'S OUTSTANDING BALANCE

F.T.H.: UCI 5

Counterpart

Agreement	Counterpart	Rating Agency	Minimum rating	Current rating
Treasury account	Banco Santander S.A.	Moody's	S/T: P-1	P-2

COUNTERPARTY DOES NOT HAVE THE MINIMUM RATING REQUIRED. TREASURY ACCOUNT HAS BEEN TRANSFERRED TO A COUNTERPARTY WITH MINIMUM RATING REQUIRED.

**FONDO DE TITULIZACIÓN HIPOTECARIA
UCI 5**

L.T.V.

LTV (%)	OUTS. BALANC	% OUTSTANDING	LOANS	% LOANS
	SALDOS VIVOS	% SALDOS VIVOS	Nº. DE PRESTAMOS	% Nº DE PRESTAMOS
0,00-9,99	1.016.672,88	6,8001%	200	22,8833%
10,00 - 19,99	2.321.993,85	15,5309%	216	24,7140%
20,00 - 29,99	3.445.437,81	23,0452%	154	17,6201%
30,00 - 39,99	4.001.904,64	26,7672%	163	18,6499%
40,00 - 49,99	3.866.737,40	25,8631%	131	14,9886%
50,00 - 59,99	250.841,28	1,6778%	9	1,0297%
60,00 - 70,00	47.204,62	0,3157%	1	0,1144%

UCI 5

5,21%

Date	Real Outstanding	0,95%		Average Single monthly mortality	CPR	Monthly Single monthly mortality	CPR	
		Prepayment vector	Remaining at the end of the month					
	265.000.190,1		100,00%	100,00%				
julio-99	264.353.986,2	261.013.400,2	99,05%	98,74%	1,26%	14,15%	1,26%	14,15%
agosto-99	263.705.035,9	257.903.244,9	98,11%	97,80%	1,11%	12,50%	0,95%	10,81%
septiembre-99	263.053.327,6	256.480.934,6	97,18%	97,50%	0,84%	9,63%	0,31%	3,60%
octubre-99	262.398.849,6	254.314.688,6	96,25%	96,92%	0,78%	8,96%	0,60%	6,94%
noviembre-99	261.741.590,0	252.653.080,9	95,34%	96,53%	0,70%	8,13%	0,40%	4,74%
diciembre-99	261.081.537,0	249.659.606,1	94,43%	95,63%	0,74%	8,56%	0,93%	10,66%
enero-00	260.419.897,8	247.491.249,5	93,53%	95,04%	0,72%	8,36%	0,62%	7,15%
febrero-00	259.755.446,6	245.717.575,5	92,64%	94,60%	0,69%	8,00%	0,46%	5,41%
marzo-00	259.088.171,5	243.447.809,7	91,76%	93,96%	0,69%	7,97%	0,67%	7,73%
abril-00	258.418.060,5	240.457.172,0	90,89%	93,05%	0,72%	8,28%	0,97%	11,06%
mayo-00	257.745.101,5	238.473.761,8	90,03%	92,52%	0,70%	8,13%	0,57%	6,58%
junio-00	257.069.282,4	236.040.146,9	89,17%	91,82%	0,71%	8,18%	0,76%	8,75%
julio-00	256.390.750,2	233.330.106,1	88,32%	91,01%	0,72%	8,33%	0,89%	10,13%
agosto-00	255.709.334,2	231.317.292,6	87,48%	90,46%	0,71%	8,23%	0,60%	6,95%
septiembre-00	255.025.022,2	229.266.542,5	86,65%	89,90%	0,71%	8,17%	0,62%	7,20%
octubre-00	254.337.801,8	227.277.014,1	85,83%	89,36%	0,70%	8,09%	0,60%	6,97%
noviembre-00	253.647.660,8	225.218.773,1	85,01%	88,79%	0,70%	8,05%	0,64%	7,37%
diciembre-00	252.954.586,7	222.849.442,2	84,21%	88,10%	0,70%	8,10%	0,78%	8,98%
enero-01	252.258.993,8	219.871.311,8	83,41%	87,16%	0,72%	8,31%	1,06%	12,05%
febrero-01	251.560.444,6	217.695.642,5	82,61%	86,54%	0,72%	8,31%	0,71%	8,25%
marzo-01	250.858.926,6	215.432.234,4	81,83%	85,88%	0,72%	8,33%	0,76%	8,78%
abril-01	250.154.427,1	212.536.457,5	81,05%	84,96%	0,74%	8,51%	1,07%	12,07%
mayo-01	249.446.933,5	209.818.457,4	80,28%	84,11%	0,75%	8,63%	1,00%	11,35%
junio-01	248.736.433,1	206.739.491,5	79,52%	83,12%	0,77%	8,83%	1,19%	13,34%
julio-01	248.023.060,0	203.095.332,4	78,76%	81,89%	0,80%	9,15%	1,48%	16,38%
agosto-01	247.306.655,1	200.264.043,8	78,01%	80,98%	0,81%	9,28%	1,11%	12,52%
septiembre-01	246.587.205,5	198.420.530,8	77,27%	80,47%	0,80%	9,21%	0,63%	7,32%
octubre-01	245.864.698,2	195.833.760,9	76,54%	79,65%	0,81%	9,29%	1,01%	11,51%
noviembre-01	245.139.120,3	193.484.003,6	75,81%	78,93%	0,81%	9,33%	0,91%	10,36%
diciembre-01	244.410.458,7	190.106.061,4	75,09%	77,78%	0,83%	9,56%	1,45%	16,11%
enero-02	243.679.232,8	187.678.028,1	74,37%	77,02%	0,84%	9,61%	0,98%	11,16%
febrero-02	242.944.899,3	185.061.871,5	73,67%	76,17%	0,85%	9,70%	1,10%	12,39%
marzo-02	242.207.444,8	181.647.819,3	72,97%	75,00%	0,87%	9,93%	1,55%	17,05%
abril-02	241.466.856,1	178.351.253,9	72,27%	73,86%	0,89%	10,14%	1,51%	16,73%
mayo-02	240.723.120,0	174.919.259,5	71,59%	72,66%	0,91%	10,37%	1,62%	17,81%
junio-02	239.976.222,9	171.288.232,4	70,91%	71,38%	0,93%	10,63%	1,77%	19,30%
julio-02	239.227.731,7	168.000.812,5	70,23%	70,23%	0,95%	10,83%	1,61%	17,72%
agosto-02	238.476.059,3	165.450.625,4	69,56%	69,38%	0,96%	10,90%	1,21%	13,57%
septiembre-02	237.721.192,4	163.236.867,0	68,90%	68,67%	0,96%	10,92%	1,02%	11,63%
octubre-02	236.963.117,3	161.039.181,7	68,25%	67,96%	0,96%	10,94%	1,03%	11,69%
noviembre-02	236.201.820,3	159.057.604,1	67,60%	67,34%	0,96%	10,93%	0,91%	10,41%
diciembre-02	235.437.287,9	156.488.093,0	66,96%	66,47%	0,97%	11,02%	1,30%	14,49%
enero-03	234.669.893,6	154.282.351,2	66,32%	65,74%	0,97%	11,05%	1,09%	12,29%

Date	Real Outstanding	0,95%		Average Single monthly mortality	CPR	Monthly Single monthly mortality	5,21%	
		Prepayment vector	Remaining at the end of the month				CPR	
febrero-03	233.899.237,9	151.506.462,2	65,69%	64,77%	0,98%	11,17%	1,48%	16,34%
marzo-03	233.125.307,0	148.727.230,4	65,07%	63,80%	0,99%	11,30%	1,51%	16,67%
abril-03	232.348.086,8	146.215.615,1	64,45%	62,93%	1,00%	11,38%	1,36%	15,15%
mayo-03	231.567.563,5	143.479.637,3	63,83%	61,96%	1,01%	11,50%	1,54%	17,00%
junio-03	230.783.722,9	140.702.135,4	63,23%	60,97%	1,03%	11,64%	1,60%	17,62%
julio-03	229.998.623,8	137.162.888,3	62,63%	59,64%	1,05%	11,89%	2,18%	23,27%
agosto-03	229.210.188,1	133.747.799,5	62,03%	58,35%	1,07%	12,13%	2,15%	23,00%
septiembre-03	228.418.401,6	130.947.326,4	61,44%	57,33%	1,09%	12,27%	1,75%	19,14%
octubre-03	227.623.249,9	127.272.068,0	60,86%	55,91%	1,11%	12,56%	2,47%	25,90%
noviembre-03	226.824.718,9	123.286.705,2	60,28%	54,35%	1,14%	12,89%	2,79%	28,79%
diciembre-03	226.022.794,1	120.012.588,8	59,71%	53,10%	1,17%	13,12%	2,31%	24,46%
enero-04	225.218.267,8	117.053.168,8	59,14%	51,97%	1,18%	13,31%	2,12%	22,65%
febrero-04	224.410.322,2	115.078.520,2	58,58%	51,28%	1,19%	13,33%	1,33%	14,87%
marzo-04	223.598.942,9	112.415.752,4	58,02%	50,28%	1,20%	13,48%	1,96%	21,14%
abril-04	222.784.115,2	110.174.701,8	57,47%	49,45%	1,21%	13,56%	1,64%	17,95%
mayo-04	221.965.824,5	107.622.167,6	56,92%	48,49%	1,22%	13,69%	1,96%	21,11%
junio-04	221.144.056,1	104.717.994,6	56,38%	47,35%	1,24%	13,89%	2,34%	24,71%
julio-04	220.323.291,5	102.363.258,3	55,85%	46,46%	1,25%	14,00%	1,88%	20,41%
agosto-04	219.499.038,7	100.064.133,0	55,31%	45,59%	1,26%	14,10%	1,88%	20,36%
septiembre-04	218.671.282,7	98.428.470,1	54,79%	45,01%	1,26%	14,11%	1,26%	14,14%
octubre-04	217.840.008,9	96.233.838,6	54,27%	44,18%	1,27%	14,20%	1,86%	20,14%
noviembre-04	217.005.202,1	94.758.562,0	53,75%	43,67%	1,27%	14,18%	1,15%	13,00%
diciembre-04	216.166.847,4	92.484.371,8	53,24%	42,78%	1,28%	14,30%	2,02%	21,73%
enero-05	215.328.250,6	90.417.486,9	52,74%	41,99%	1,29%	14,39%	1,85%	20,11%
febrero-05	214.486.089,7	88.331.108,7	52,23%	41,18%	1,30%	14,49%	1,92%	20,79%
marzo-05	213.640.349,7	86.068.896,1	51,74%	40,29%	1,31%	14,62%	2,18%	23,20%
abril-05	212.791.015,3	84.072.439,5	51,25%	39,51%	1,32%	14,72%	1,93%	20,85%
mayo-05	211.938.071,2	81.894.420,0	50,76%	38,64%	1,33%	14,85%	2,20%	23,42%
junio-05	211.081.502,1	79.530.987,7	50,28%	37,68%	1,35%	15,01%	2,49%	26,13%
julio-05	210.228.080,2	78.139.862,7	49,80%	37,17%	1,35%	15,01%	1,35%	15,05%
agosto-05	209.371.031,1	76.205.933,6	49,32%	36,40%	1,36%	15,12%	2,08%	22,25%
septiembre-05	208.510.339,7	74.860.166,0	48,86%	35,90%	1,36%	15,12%	1,36%	15,16%
octubre-05	207.645.990,2	72.931.928,1	48,39%	35,12%	1,37%	15,23%	2,17%	23,15%
noviembre-05	206.777.967,3	71.286.868,8	47,93%	34,48%	1,37%	15,29%	1,85%	20,03%
diciembre-05	205.906.255,3	69.528.590,7	47,48%	33,77%	1,38%	15,38%	2,05%	22,04%
enero-06	205.033.628,0	68.235.195,8	47,02%	33,28%	1,38%	15,39%	1,44%	16,00%
febrero-06	204.157.292,1	66.446.036,5	46,58%	32,55%	1,39%	15,50%	2,20%	23,47%
marzo-06	203.277.231,7	65.146.093,0	46,13%	32,05%	1,40%	15,51%	1,53%	16,91%
abril-06	202.393.431,0	63.564.098,9	45,70%	31,41%	1,40%	15,59%	2,00%	21,55%
mayo-06	201.505.874,2	62.426.386,6	45,26%	30,98%	1,40%	15,58%	1,36%	15,12%
junio-06	200.614.545,3	61.098.222,6	44,83%	30,46%	1,41%	15,62%	1,69%	18,52%
julio-06	199.723.488,6	59.978.865,1	44,41%	30,03%	1,41%	15,62%	1,39%	15,50%
agosto-06	198.828.644,9	59.075.688,1	43,98%	29,71%	1,40%	15,58%	1,06%	12,03%
septiembre-06	197.929.998,2	58.383.870,3	43,57%	29,50%	1,39%	15,50%	0,72%	8,33%
octubre-06	197.027.532,2	57.611.065,2	43,15%	29,24%	1,39%	15,44%	0,87%	9,97%
noviembre-06	196.121.230,7	56.814.660,6	42,74%	28,97%	1,38%	15,38%	0,93%	10,57%
diciembre-06	195.211.077,4	55.845.313,7	42,34%	28,61%	1,38%	15,37%	1,25%	13,99%
enero-07	194.301.305,5	54.966.798,6	41,93%	28,29%	1,38%	15,34%	1,11%	12,56%
febrero-07	193.387.667,0	53.889.758,7	41,53%	27,87%	1,38%	15,35%	1,50%	16,55%
marzo-07	192.470.145,5	52.978.863,2	41,14%	27,53%	1,38%	15,33%	1,22%	13,71%
abril-07	191.548.724,5	52.182.528,3	40,75%	27,24%	1,37%	15,30%	1,03%	11,68%
mayo-07	190.623.387,6	51.279.341,8	40,36%	26,90%	1,37%	15,28%	1,25%	14,05%
junio-07	189.694.117,9	50.018.067,9	39,98%	26,37%	1,38%	15,35%	1,98%	21,35%

Date	Real Outstanding	0,95%		Average Single monthly mortality	CPR	Monthly Single monthly mortality	5,21%	
		Prepayment vector	Remaining at the end of the month				CPR	
								CPR
julio-07	188.770.434,1	49.383.970,4	39,60%	26,16%	1,37%	15,29%	0,78%	9,02%
agosto-07	187.842.824,6	48.690.936,0	39,22%	25,92%	1,37%	15,24%	0,92%	10,46%
septiembre-07	186.911.272,7	48.143.078,1	38,85%	25,76%	1,36%	15,16%	0,63%	7,33%
octubre-07	185.975.761,8	47.614.819,1	38,48%	25,60%	1,35%	15,08%	0,60%	6,96%
noviembre-07	185.036.275,0	46.977.478,4	38,11%	25,39%	1,35%	15,03%	0,84%	9,60%
diciembre-07	184.092.795,3	46.071.049,9	37,75%	25,03%	1,35%	15,04%	1,43%	15,84%
enero-08	183.163.640,0	45.357.426,9	37,39%	24,76%	1,35%	15,01%	1,05%	11,89%
febrero-08	182.230.535,9	44.809.637,5	37,04%	24,59%	1,34%	14,94%	0,70%	8,10%
marzo-08	181.293.466,0	44.216.232,1	36,68%	24,39%	1,33%	14,89%	0,81%	9,35%
abril-08	180.352.413,5	43.469.446,6	36,34%	24,10%	1,33%	14,88%	1,18%	13,23%
mayo-08	179.407.361,6	42.897.712,5	35,99%	23,91%	1,33%	14,83%	0,80%	9,14%
junio-08	178.458.293,3	42.147.278,9	35,65%	23,62%	1,33%	14,82%	1,23%	13,77%
julio-08	177.517.804,9	41.602.305,7	35,31%	23,44%	1,32%	14,76%	0,77%	8,86%
agosto-08	176.573.319,5	40.960.135,8	34,97%	23,20%	1,32%	14,73%	1,02%	11,54%
septiembre-08	175.624.820,0	40.490.560,5	34,64%	23,06%	1,31%	14,67%	0,61%	7,11%
octubre-08	174.672.289,5	40.107.446,3	34,31%	22,96%	1,31%	14,58%	0,41%	4,76%
noviembre-08	173.715.710,6	39.597.674,6	33,99%	22,79%	1,30%	14,53%	0,73%	8,39%
diciembre-08	172.755.066,3	39.178.088,7	33,66%	22,68%	1,29%	14,46%	0,51%	5,94%
enero-09	171.797.806,3	38.706.315,0	33,34%	22,53%	1,29%	14,40%	0,65%	7,57%
febrero-09	170.836.477,9	38.329.263,7	33,03%	22,44%	1,28%	14,32%	0,42%	4,89%
marzo-09	169.871.063,9	37.916.294,6	32,71%	22,32%	1,27%	14,26%	0,52%	6,01%
abril-09	168.901.546,9	37.603.809,8	32,40%	22,26%	1,26%	14,17%	0,25%	3,02%
mayo-09	167.927.909,4	37.252.714,2	32,09%	22,18%	1,26%	14,09%	0,36%	4,23%
junio-09	166.950.134,0	36.856.641,4	31,79%	22,08%	1,25%	14,02%	0,48%	5,65%
julio-09	165.980.411,5	36.389.069,9	31,49%	21,92%	1,25%	13,97%	0,69%	7,99%
agosto-09	165.006.567,7	36.017.087,7	31,19%	21,83%	1,24%	13,90%	0,44%	5,13%
septiembre-09	164.028.585,1	35.618.461,1	30,89%	21,71%	1,23%	13,84%	0,52%	6,03%
octubre-09	163.046.446,0	35.235.370,7	30,60%	21,61%	1,23%	13,78%	0,48%	5,61%
noviembre-09	162.060.132,9	34.880.086,1	30,31%	21,52%	1,22%	13,71%	0,41%	4,76%
diciembre-09	161.069.627,9	34.232.283,8	30,02%	21,25%	1,22%	13,71%	1,25%	14,05%
enero-10	160.088.816,9	33.803.668,5	29,73%	21,12%	1,22%	13,67%	0,65%	7,49%
febrero-10	159.103.837,5	33.397.900,7	29,45%	20,99%	1,21%	13,61%	0,59%	6,84%
marzo-10	158.114.671,8	33.044.002,3	29,17%	20,90%	1,21%	13,55%	0,44%	5,16%
abril-10	157.121.302,3	32.646.459,1	28,89%	20,78%	1,20%	13,50%	0,58%	6,72%
mayo-10	156.123.710,9	32.239.836,4	28,62%	20,65%	1,20%	13,45%	0,61%	7,13%
junio-10	155.121.879,7	31.934.481,1	28,35%	20,59%	1,19%	13,38%	0,31%	3,63%
julio-10	154.140.242,3	31.519.729,7	28,08%	20,45%	1,19%	13,34%	0,67%	7,75%
agosto-10	153.154.432,9	31.170.803,3	27,81%	20,35%	1,18%	13,29%	0,47%	5,50%
septiembre-10	152.164.433,8	30.851.818,8	27,55%	20,28%	1,18%	13,22%	0,38%	4,46%
octubre-10	151.170.227,2	30.477.131,0	27,28%	20,16%	1,17%	13,18%	0,56%	6,57%
noviembre-10	150.171.795,2	30.079.763,9	27,02%	20,03%	1,17%	13,14%	0,65%	7,50%
diciembre-10	149.169.119,9	29.766.288,9	26,77%	19,95%	1,16%	13,08%	0,38%	4,43%
enero-11	148.178.674,7	29.343.246,4	26,51%	19,80%	1,16%	13,05%	0,76%	8,77%
febrero-11	147.184.020,2	28.899.715,1	26,26%	19,64%	1,16%	13,02%	0,85%	9,69%
marzo-11	146.185.138,4	28.477.477,3	26,01%	19,48%	1,15%	13,00%	0,79%	9,05%
abril-11	145.182.011,3	28.149.264,4	25,76%	19,39%	1,15%	12,95%	0,47%	5,49%
mayo-11	144.174.621,0	27.875.506,2	25,52%	19,33%	1,14%	12,88%	0,28%	3,32%
junio-11	143.162.949,2	27.531.658,58	25,28%	19,23%	1,14%	12,84%	0,54%	6,24%
julio-11	142.167.173,2	27.255.890,1	25,04%	19,17%	1,13%	12,78%	0,31%	3,64%
agosto-11	141.167.165,0	26.968.593,2	24,80%	19,10%	1,13%	12,72%	0,35%	4,16%
septiembre-11	140.162.906,8	26.647.535,6	24,56%	19,01%	1,12%	12,67%	0,48%	5,64%
octubre-11	139.154.380,6	26.327.911,16	24,33%	18,92%	1,12%	12,63%	0,48%	5,65%
noviembre-11	138.141.568,1	25.988.413,2	24,10%	18,81%	1,11%	12,59%	0,57%	6,58%
diciembre-11	137.124.451,1	25.713.640,1	23,87%	18,75%	1,11%	12,53%	0,32%	3,81%
enero-12	136.120.474,7	25.369.483,3	23,64%	18,64%	1,11%	12,50%	0,61%	7,09%
febrero-12	135.112.231,4	25.115.766,4	23,42%	18,59%	1,10%	12,44%	0,26%	3,09%
marzo-12	134.099.703,1	24.839.130,0	23,19%	18,52%	1,10%	12,39%	0,35%	4,17%
abril-12	133.082.871,5	24.505.817,9	22,97%	18,41%	1,09%	12,35%	0,59%	6,83%
mayo-12	132.061.718,4	24.257.625,0	22,76%	18,37%	1,09%	12,29%	0,25%	2,93%
junio-12	131.036.225,4	23.955.207,3	22,54%	18,28%	1,08%	12,25%	0,47%	5,54%
julio-12	130.063.386,4	23.679.833,1	22,33%	18,21%	1,08%	12,21%	0,41%	4,81%
agosto-12	129.086.412,9	23.395.664,5	22,11%	18,12%	1,08%	12,17%	0,45%	5,29%
septiembre-12	128.105.287,2	23.171.600,9	21,90%	18,09%	1,07%	12,11%	0,20%	2,36%
octubre-12	127.119.991,7	22.937.845,1	21,69%	18,04%	1,06%	12,05%	0,24%	2,86%
noviembre-12	126.130.508,7	22.711.275,6	21,49%	18,01%	1,06%	12,00%	0,21%	2,50%
diciembre-12	125.136.820,4	22.409.282,2	21,28%	17,91%	1,06%	11,96%	0,55%	6,36%
enero-13	124.210.241,9	22.167.015,9	21,08%	17,85%	1,05%	11,92%	0,34%	4,04%
febrero-13	123.279.725,4	21.890.813,7	20,88%	17,76%	1,05%	11,88%	0,50%	5,84%
marzo-13	122.345.254,3	21.597.147,4	20,68%	17,65%	1,05%	11,85%	0,59%	6,83%
abril-13	121.406.811,6	21.273.431,4	20,49%	17,52%	1,04%	11,83%	0,74%	8,50%
mayo-13	120.464.380,6	21.038.408,5	20,29%	17,46%	1,04%	11,78%	0,33%	3,90%
junio-13	119.517.944,2	20.781.210,7	20,10%	17,39%	1,04%	11,75%	0,44%	5,16%
julio-13	118.622.810,7	20.542.075,2	19,91%	17,32%	1,03%	11,71%	0,40%	4,75%
agosto-13	117.723.872,9	20.299.452,5	19,72%	17,24%	1,03%	11,67%	0,43%	5,00%
septiembre-13	116.821.114,5	20.062.737,1	19,53%	17,17%	1,02%	11,63%	0,40%	4,72%
octubre-13	115.914.519,5	19.865.542,3	19,35%	17,14%	1,02%	11,58%	0,21%	2,47%
noviembre-13	115.004.071,5	19.664.152,8	19,16%	17,10%	1,02%	11,53%	0,23%	2,73%

Date	Real Outstanding			Average Single monthly mortality	CPR	Monthly Single monthly mortality	5,21%	
		0,95%	Remaining at the end of the month				CPR	
		Prepayment vector						
diciembre-13	114.089.754,0	19.377.522,1	18,98%	16,98%	1,01%	11,51%	0,67%	7,73%
enero-14	113.181.065,4	19.172.408,3	18,80%	16,94%	1,01%	11,46%	0,26%	3,12%
febrero-14	112.268.514,9	18.965.305,5	18,62%	16,89%	1,01%	11,42%	0,28%	3,26%
marzo-14	111.352.086,0	18.721.830,0	18,44%	16,81%	1,00%	11,39%	0,47%	5,51%
abril-14	110.431.762,3	18.489.368,4	18,27%	16,74%	1,00%	11,35%	0,42%	4,91%
mayo-14	109.507.527,2	18.294.301,7	18,09%	16,71%	0,99%	11,30%	0,22%	2,61%
junio-14	108.579.364,2	18.076.309,1	17,92%	16,65%	0,99%	11,27%	0,35%	4,08%
julio-14	107.651.702,0	17.864.656,4	17,75%	16,59%	0,99%	11,23%	0,32%	3,76%
agosto-14	106.720.097,2	17.655.015,2	17,58%	16,54%	0,98%	11,19%	0,31%	3,67%
septiembre-14	105.784.533,1	17.420.267,7	17,42%	16,47%	0,98%	11,16%	0,46%	5,35%
octubre-14	104.844.992,9	17.229.120,2	17,25%	16,43%	0,98%	11,11%	0,21%	2,50%
noviembre-14	103.901.459,6	17.020.807,6	17,09%	16,38%	0,97%	11,07%	0,31%	3,68%
diciembre-14	102.953.916,3	16.786.363,5	16,92%	16,30%	0,97%	11,04%	0,47%	5,49%
enero-15	102.012.202,6	16.550.499,6	16,76%	16,22%	0,97%	11,02%	0,49%	5,78%
febrero-15	101.066.486,6	16.345.664,4	16,60%	16,17%	0,96%	10,98%	0,31%	3,70%
marzo-15	100.116.751,4	16.111.010,0	16,45%	16,09%	0,96%	10,95%	0,50%	5,84%
abril-15	99.162.979,7	15.865.448,3	16,29%	16,00%	0,96%	10,93%	0,58%	6,71%
mayo-15	98.205.154,5	15.630.717,9	16,14%	15,92%	0,96%	10,90%	0,52%	6,05%
junio-15	97.243.258,6	15.378.464,7	15,98%	15,81%	0,96%	10,89%	0,64%	7,42%
julio-15	96.299.973,6	15.194.186,3	15,83%	15,78%	0,95%	10,85%	0,23%	2,73%
agosto-15	95.352.679,7	14.950.792,5	15,68%	15,68%	0,95%	10,83%	0,62%	7,24%

UCI 5

DEAL 265.000.000
 MEZZ. DECLINN 8,00%
 MEZZ. STOPS DECLINN 1,00%
 VIDA RESIDUAL DESDE 08/08/2015

					0,25		0,25
FECHA	PRINCIPAL AVAILABLE	SENIOR NOTES	MEZZANIE NOTES	SERIE A PRINCIPAL	VIDA MEDIA	SERIE B PRINCIPAL	VIDA MEDIA
		253.000.000,00	12.000.000,00				
08/07/1999	0,00	253.000.000,00	12.000.000,00	0,00	0,00	0,00	0,00
08/08/1999	0,00	253.000.000,00	12.000.000,00	0,00	0,00	0,00	0,00
08/09/1999	0,00	253.000.000,00	12.000.000,00	0,00	0,00	0,00	0,00
08/10/1999	0,00	253.000.000,00	12.000.000,00	0,00	0,00	0,00	0,00
08/11/1999	15.589.247,51	253.000.000,00	12.000.000,00	15.589.247,51	-89.669.351.680,59	0,00	0,00
08/12/1999	0,00	237.410.752,49	12.000.000,00	0,00	0,00	0,00	0,00
08/01/2000	0,00	237.410.752,49	12.000.000,00	0,00	0,00	0,00	0,00
08/02/2000	8.956.445,24	237.410.752,49	12.000.000,00	8.956.445,24	-50.693.480.067,76	0,00	0,00
08/03/2000	0,00	228.454.307,25	12.000.000,00	0,00	0,00	0,00	0,00
08/04/2000	0,00	228.454.307,25	12.000.000,00	0,00	0,00	0,00	0,00
08/05/2000	8.670.132,81	228.454.307,25	12.000.000,00	8.670.132,81	-48.292.639.730,27	0,00	0,00
08/06/2000	0,00	219.784.174,44	12.000.000,00	0,00	0,00	0,00	0,00
08/07/2000	0,00	219.784.174,44	12.000.000,00	0,00	0,00	0,00	0,00
08/08/2000	8.393.312,74	219.784.174,44	12.000.000,00	8.393.312,74	-45.978.567.208,52	0,00	0,00
08/09/2000	0,00	211.390.861,70	12.000.000,00	0,00	0,00	0,00	0,00
08/10/2000	0,00	211.390.861,70	12.000.000,00	0,00	0,00	0,00	0,00
08/11/2000	8.125.008,26	211.390.861,70	12.000.000,00	8.125.008,26	-43.761.294.481,78	0,00	0,00
08/12/2000	0,00	203.265.853,44	12.000.000,00	0,00	0,00	0,00	0,00
08/01/2001	0,00	203.265.853,44	12.000.000,00	0,00	0,00	0,00	0,00
08/02/2001	7.864.254,98	203.265.853,44	12.000.000,00	7.864.254,98	-41.633.365.858,02	0,00	0,00
08/03/2001	0,00	195.401.598,46	12.000.000,00	0,00	0,00	0,00	0,00
08/04/2001	0,00	195.401.598,46	12.000.000,00	0,00	0,00	0,00	0,00
08/05/2001	7.611.768,66	195.401.598,46	12.000.000,00	7.611.768,66	-39.619.255.881,82	0,00	0,00
08/06/2001	0,00	187.789.829,80	12.000.000,00	0,00	0,00	0,00	0,00
08/07/2001	0,00	187.789.829,80	12.000.000,00	0,00	0,00	0,00	0,00
08/08/2001	7.367.055,07	187.789.829,80	12.000.000,00	7.367.055,07	-37.667.752.567,43	0,00	0,00
08/09/2001	0,00	180.422.774,73	12.000.000,00	0,00	0,00	0,00	0,00
08/10/2001	0,00	180.422.774,73	12.000.000,00	0,00	0,00	0,00	0,00
08/11/2001	7.129.884,97	180.422.774,73	12.000.000,00	7.129.884,97	-35.799.152.452,95	0,00	0,00
08/12/2001	0,00	173.292.889,76	12.000.000,00	0,00	0,00	0,00	0,00
08/01/2002	0,00	173.292.889,76	12.000.000,00	0,00	0,00	0,00	0,00
08/02/2002	6.899.245,14	173.292.889,76	12.000.000,00	6.899.245,14	-34.006.379.308,59	0,00	0,00
08/03/2002	0,00	166.393.644,61	12.000.000,00	0,00	0,00	0,00	0,00
08/04/2002	0,00	166.393.644,61	12.000.000,00	0,00	0,00	0,00	0,00
08/05/2002	6.676.025,46	166.393.644,61	12.000.000,00	6.676.025,46	-32.311.963.217,69	0,00	0,00
08/06/2002	0,00	159.717.619,16	12.000.000,00	0,00	0,00	0,00	0,00
08/07/2002	0,00	159.717.619,16	12.000.000,00	0,00	0,00	0,00	0,00
08/08/2002	6.457.788,52	159.717.619,16	12.000.000,00	6.457.788,52	-30.661.579.894,41	0,00	0,00
08/09/2002	0,00	153.259.830,64	12.000.000,00	0,00	0,00	0,00	0,00
08/10/2002	0,00	153.259.830,64	12.000.000,00	0,00	0,00	0,00	0,00
08/11/2002	6.247.347,78	153.259.830,64	12.000.000,00	6.026.050,22	-28.057.289.811,85	221.297,57	-1.030.361.469,85
08/12/2002	0,00	147.233.780,42	11.778.702,43	0,00	0,00	0,00	0,00
08/01/2003	0,00	147.233.780,42	11.778.702,43	0,00	0,00	0,00	0,00
08/02/2003	6.043.898,60	147.233.780,42	11.778.702,43	5.596.202,41	-25.541.067.787,42	447.696,19	-2.043.285.422,99
08/03/2003	0,00	141.637.578,01	11.331.006,24	0,00	0,00	0,00	0,00

FECHA	PRINCIPAL AVAILABLE	SENIOR NOTES	MEZZANIE NOTES	SERIE A PRINCIPAL	VIDA MEDIA	SERIE B PRINCIPAL	VIDA MEDIA
08/04/2003	0,00	141.637.578,01	11.331.006,24	0,00	0,00	0,00	0,00
08/05/2003	5.846.920,26	141.637.578,01	11.331.006,24	5.413.815,05	-24.226.822.359,43	433.105,20	-1.938.145.788,75
08/06/2003	0,00	136.223.762,96	10.897.901,04	0,00	0,00	0,00	0,00
08/07/2003	0,00	136.223.762,96	10.897.901,04	0,00	0,00	0,00	0,00
08/08/2003	5.653.641,86	136.223.762,96	10.897.901,04	5.234.853,57	-22.944.363.210,04	418.788,29	-1.835.549.056,80
08/09/2003	0,00	130.988.909,39	10.479.112,75	0,00	0,00	0,00	0,00
08/10/2003	0,00	130.988.909,39	10.479.112,75	0,00	0,00	0,00	0,00
08/11/2003	5.467.615,40	130.988.909,39	10.479.112,75	5.062.606,85	-21.723.645.982,57	405.008,55	-1.737.891.678,61
08/12/2003	0,00	125.926.302,54	10.074.104,20	0,00	0,00	0,00	0,00
08/01/2004	0,00	125.926.302,54	10.074.104,20	0,00	0,00	0,00	0,00
08/02/2004	5.287.606,95	125.926.302,54	10.074.104,20	4.895.932,36	-20.558.019.989,45	391.674,59	-1.644.641.599,16
08/03/2004	0,00	121.030.370,18	9.682.429,61	0,00	0,00	0,00	0,00
08/04/2004	0,00	121.030.370,18	9.682.429,61	0,00	0,00	0,00	0,00
08/05/2004	5.113.603,01	121.030.370,18	9.682.429,61	4.734.817,61	-19.455.365.540,24	378.785,41	-1.556.429.243,22
08/06/2004	0,00	116.295.552,57	9.303.644,21	0,00	0,00	0,00	0,00
08/07/2004	0,00	116.295.552,57	9.303.644,21	0,00	0,00	0,00	0,00
08/08/2004	4.940.443,40	116.295.552,57	9.303.644,21	4.574.484,63	-18.375.704.761,88	365.958,77	-1.470.056.380,95
08/09/2004	0,00	111.721.067,94	8.937.685,44	0,00	0,00	0,00	0,00
08/10/2004	0,00	111.721.067,94	8.937.685,44	0,00	0,00	0,00	0,00
08/11/2004	4.775.196,10	111.721.067,94	8.937.685,44	4.421.477,87	-17.354.300.638,89	353.718,23	-1.388.344.051,11
08/12/2004	0,00	107.299.590,07	8.583.967,21	0,00	0,00	0,00	0,00
08/01/2005	0,00	107.299.590,07	8.583.967,21	0,00	0,00	0,00	0,00
08/02/2005	4.614.023,87	107.299.590,07	8.583.967,21	4.272.244,32	-16.375.512.493,36	341.779,55	-1.310.040.999,47
08/03/2005	0,00	103.027.345,75	8.242.187,66	0,00	0,00	0,00	0,00
08/04/2005	0,00	103.027.345,75	8.242.187,66	0,00	0,00	0,00	0,00
08/05/2005	4.459.617,13	103.027.345,75	8.242.187,66	4.129.275,12	-15.460.006.044,52	330.342,01	-1.236.800.483,56
08/06/2005	0,00	98.898.070,63	7.911.845,65	0,00	0,00	0,00	0,00
08/07/2005	0,00	98.898.070,63	7.911.845,65	0,00	0,00	0,00	0,00
08/08/2005	4.305.010,51	98.898.070,63	7.911.845,65	3.986.120,84	-14.557.313.302,84	318.889,67	-1.164.585.064,23
08/09/2005	0,00	94.911.949,79	7.592.955,98	0,00	0,00	0,00	0,00
08/10/2005	0,00	94.911.949,79	7.592.955,98	0,00	0,00	0,00	0,00
08/11/2005	4.158.660,79	94.911.949,79	7.592.955,98	3.850.611,85	-13.708.178.169,15	308.048,95	-1.096.654.253,53
08/12/2005	0,00	91.061.337,94	7.284.907,04	0,00	0,00	0,00	0,00
08/01/2006	0,00	91.061.337,94	7.284.907,04	0,00	0,00	0,00	0,00
08/02/2006	4.017.538,48	91.061.337,94	7.284.907,04	3.719.943,04	-12.900.762.464,76	297.595,44	-1.032.060.997,18
08/03/2006	0,00	87.341.394,90	6.987.311,59	0,00	0,00	0,00	0,00
08/04/2006	0,00	87.341.394,90	6.987.311,59	0,00	0,00	0,00	0,00
08/05/2006	3.882.125,34	87.341.394,90	6.987.311,59	3.594.560,50	-12.146.019.938,90	287.564,84	-971.681.595,11
08/06/2006	0,00	83.746.834,40	6.699.746,75	0,00	0,00	0,00	0,00
08/07/2006	0,00	83.746.834,40	6.699.746,75	0,00	0,00	0,00	0,00
08/08/2006	3.748.625,10	83.746.834,40	6.699.746,75	3.470.949,17	-11.409.009.909,90	277.675,93	-912.720.792,79
08/09/2006	0,00	80.275.885,23	6.422.070,82	0,00	0,00	0,00	0,00
08/10/2006	0,00	80.275.885,23	6.422.070,82	0,00	0,00	0,00	0,00
08/11/2006	3.621.114,32	80.275.885,23	6.422.070,82	3.352.883,63	-10.712.463.204,07	268.230,69	-856.997.056,33
08/12/2006	0,00	76.923.001,60	6.153.840,13	0,00	0,00	0,00	0,00
08/01/2007	0,00	76.923.001,60	6.153.840,13	0,00	0,00	0,00	0,00
08/02/2007	3.495.802,91	76.923.001,60	6.153.840,13	3.236.854,55	-10.043.959.657,89	258.948,36	-803.516.772,63
08/03/2007	0,00	73.686.147,05	5.894.891,76	0,00	0,00	0,00	0,00
08/04/2007	0,00	73.686.147,05	5.894.891,76	0,00	0,00	0,00	0,00
08/05/2007	3.376.212,99	73.686.147,05	5.894.891,76	3.126.123,14	-9.422.135.134,74	250.089,85	-753.770.810,78
08/06/2007	0,00	70.560.023,92	5.644.801,91	0,00	0,00	0,00	0,00
08/07/2007	0,00	70.560.023,92	5.644.801,91	0,00	0,00	0,00	0,00
08/08/2007	3.254.646,53	70.560.023,92	5.644.801,91	3.013.561,61	-8.805.627.011,20	241.084,93	-704.450.160,90
08/09/2007	0,00	67.546.462,31	5.403.716,99	0,00	0,00	0,00	0,00
08/10/2007	0,00	67.546.462,31	5.403.716,99	0,00	0,00	0,00	0,00
08/11/2007	3.140.749,23	67.546.462,31	5.403.716,99	2.908.101,14	-8.229.926.224,36	232.648,09	-658.394.097,95
08/12/2007	0,00	64.638.361,17	5.171.068,89	0,00	0,00	0,00	0,00
08/01/2008	0,00	64.638.361,17	5.171.068,89	0,00	0,00	0,00	0,00

FECHA	PRINCIPAL AVAILABLE	SENIOR NOTES	MEZZANIE NOTES	SERIE A PRINCIPAL	VIDA MEDIA	SERIE B PRINCIPAL	VIDA MEDIA
08/02/2008	3.020.601,01	64.638.361,17	5.171.068,89	2.796.852,78	-7.657.782.920,50	223.748,22	-612.622.633,64
08/03/2008	0,00	61.841.508,39	4.947.320,67	0,00	0,00	0,00	0,00
08/04/2008	0,00	61.841.508,39	4.947.320,67	0,00	0,00	0,00	0,00
08/05/2008	2.911.257,29	61.841.508,39	4.947.320,67	2.695.608,60	-7.137.971.570,93	215.648,69	-571.037.725,67
08/06/2008	0,00	59.145.899,79	4.731.671,98	0,00	0,00	0,00	0,00
08/07/2008	0,00	59.145.899,79	4.731.671,98	0,00	0,00	0,00	0,00
08/08/2008	2.803.245,81	59.145.899,79	4.731.671,98	2.595.597,97	-6.634.348.422,22	207.647,84	-530.747.873,78
08/09/2008	0,00	56.550.301,82	4.524.024,15	0,00	0,00	0,00	0,00
08/10/2008	0,00	56.550.301,82	4.524.024,15	0,00	0,00	0,00	0,00
08/11/2008	2.703.188,01	56.550.301,82	4.524.024,15	2.502.951,86	-6.167.273.382,20	200.236,15	-493.381.870,58
08/12/2008	0,00	54.047.349,96	4.323.788,00	0,00	0,00	0,00	0,00
08/01/2009	0,00	54.047.349,96	4.323.788,00	0,00	0,00	0,00	0,00
08/02/2009	2.605.697,88	54.047.349,96	4.323.788,00	2.412.683,22	-5.722.884.592,49	193.014,66	-457.830.767,40
08/03/2009	0,00	51.634.666,74	4.130.773,34	0,00	0,00	0,00	0,00
08/04/2009	0,00	51.634.666,74	4.130.773,34	0,00	0,00	0,00	0,00
08/05/2009	2.513.814,72	51.634.666,74	4.130.773,34	2.327.606,22	-5.313.925.009,80	186.208,50	-425.114.000,78
08/06/2009	0,00	49.307.060,51	3.944.564,84	0,00	0,00	0,00	0,00
08/07/2009	0,00	49.307.060,51	3.944.564,84	0,00	0,00	0,00	0,00
08/08/2009	2.419.686,03	49.307.060,51	3.944.564,84	2.240.450,03	-4.908.826.014,85	179.236,00	-392.706.081,19
08/09/2009	0,00	47.066.610,49	3.765.328,84	0,00	0,00	0,00	0,00
08/10/2009	0,00	47.066.610,49	3.765.328,84	0,00	0,00	0,00	0,00
08/11/2009	2.332.457,24	47.066.610,49	3.765.328,84	2.159.682,63	-4.533.173.842,15	172.774,61	-362.653.907,37
08/12/2009	0,00	44.906.927,85	3.592.554,23	0,00	0,00	0,00	0,00
08/01/2010	0,00	44.906.927,85	3.592.554,23	0,00	0,00	0,00	0,00
08/02/2010	2.243.593,67	44.906.927,85	3.592.554,23	2.077.401,55	-4.169.344.905,56	166.192,12	-333.547.592,45
08/03/2010	0,00	42.829.526,31	3.426.362,10	0,00	0,00	0,00	0,00
08/04/2010	0,00	42.829.526,31	3.426.362,10	0,00	0,00	0,00	0,00
08/05/2010	2.161.766,42	42.829.526,31	3.426.362,10	2.001.635,57	-3.839.137.025,40	160.130,85	-307.130.962,03
08/06/2010	0,00	40.827.890,74	3.266.231,26	0,00	0,00	0,00	0,00
08/07/2010	0,00	40.827.890,74	3.266.231,26	0,00	0,00	0,00	0,00
08/08/2010	2.073.075,18	40.827.890,74	3.266.231,26	1.456.843,92	-2.660.197.005,35	616.231,26	-1.125.238.278,70
08/09/2010	0,00	39.371.046,81	2.650.000,00	0,00	0,00	0,00	0,00
08/10/2010	0,00	39.371.046,81	2.650.000,00	0,00	0,00	0,00	0,00
08/11/2010	1.994.222,96	39.371.046,81	2.650.000,00	1.994.222,96	-3.457.982.611,48	0,00	0,00
08/12/2010	0,00	37.376.823,85	2.650.000,00	0,00	0,00	0,00	0,00
08/01/2011	0,00	37.376.823,85	2.650.000,00	0,00	0,00	0,00	0,00
08/02/2011	1.915.952,31	37.376.823,85	2.650.000,00	1.915.952,31	-3.145.993.700,43	0,00	0,00
08/03/2011	0,00	35.460.871,54	2.650.000,00	0,00	0,00	0,00	0,00
08/04/2011	0,00	35.460.871,54	2.650.000,00	0,00	0,00	0,00	0,00
08/05/2011	1.844.634,18	35.460.871,54	2.650.000,00	1.844.634,18	-2.864.716.874,89	0,00	0,00
08/06/2011	0,00	33.616.237,36	2.650.000,00	0,00	0,00	0,00	0,00
08/07/2011	0,00	33.616.237,36	2.650.000,00	0,00	0,00	0,00	0,00
08/08/2011	1.769.911,93	33.616.237,36	2.650.000,00	1.769.911,93	-2.585.841.334,37	0,00	0,00
08/09/2011	0,00	31.846.325,43	2.650.000,00	0,00	0,00	0,00	0,00
08/10/2011	0,00	31.846.325,43	2.650.000,00	0,00	0,00	0,00	0,00
08/11/2011	1.702.733,63	31.846.325,43	2.650.000,00	1.702.733,63	-2.331.042.343,50	0,00	0,00
08/12/2011	0,00	30.143.591,80	2.650.000,00	0,00	0,00	0,00	0,00
08/01/2012	0,00	30.143.591,80	2.650.000,00	0,00	0,00	0,00	0,00
08/02/2012	1.634.504,11	30.143.591,80	2.650.000,00	1.634.504,11	-2.087.261.749,26	0,00	0,00
08/03/2012	0,00	28.509.087,69	2.650.000,00	0,00	0,00	0,00	0,00
08/04/2012	0,00	28.509.087,69	2.650.000,00	0,00	0,00	0,00	0,00
08/05/2012	1.572.663,96	28.509.087,69	2.650.000,00	1.572.663,96	-1.866.752.118,73	0,00	0,00
08/06/2012	0,00	26.936.423,73	2.650.000,00	0,00	0,00	0,00	0,00
08/07/2012	0,00	26.936.423,73	2.650.000,00	0,00	0,00	0,00	0,00
08/08/2012	1.491.909,78	26.936.423,73	2.650.000,00	1.491.909,78	-1.633.641.205,89	0,00	0,00
08/09/2012	0,00	25.444.513,95	2.650.000,00	0,00	0,00	0,00	0,00
08/10/2012	0,00	25.444.513,95	2.650.000,00	0,00	0,00	0,00	0,00
08/11/2012	1.426.750,17	25.444.513,95	2.650.000,00	1.426.750,17	-1.431.030.421,07	0,00	0,00

FECHA	PRINCIPAL AVAILABLE	SENIOR NOTES	MEZZANIE NOTES	SERIE A PRINCIPAL	VIDA MEDIA	SERIE B PRINCIPAL	VIDA MEDIA
09/12/2012	0,00	24.017.763,78	2.650.000,00	0,00	0,00	0,00	0,00
09/01/2013	0,00	24.017.763,78	2.650.000,00	0,00	0,00	0,00	0,00
08/02/2013	1.346.605,23	24.017.763,78	2.650.000,00	1.346.605,23	-1.226.757.367,44	0,00	0,00
08/03/2013	0,00	22.671.158,55	2.650.000,00	0,00	0,00	0,00	0,00
08/04/2013	0,00	22.671.158,55	2.650.000,00	0,00	0,00	0,00	0,00
09/05/2013	1.284.392,98	22.671.158,55	2.650.000,00	1.284.392,98	-1.054.486.636,54	0,00	0,00
08/06/2013	0,00	21.386.765,57	2.650.000,00	0,00	0,00	0,00	0,00
09/07/2013	0,00	21.386.765,57	2.650.000,00	0,00	0,00	0,00	0,00
09/08/2013	1.217.199,65	21.386.765,57	2.650.000,00	1.217.199,65	-887.338.544,22	0,00	0,00
09/09/2013	0,00	20.169.565,92	2.650.000,00	0,00	0,00	0,00	0,00
09/10/2013	0,00	20.169.565,92	2.650.000,00	0,00	0,00	0,00	0,00
09/11/2013	1.163.402,72	20.169.565,92	2.650.000,00	1.163.402,72	-741.087.532,54	0,00	0,00
10/12/2013	0,00	19.006.163,20	2.650.000,00	0,00	0,00	0,00	0,00
10/01/2014	0,00	19.006.163,20	2.650.000,00	0,00	0,00	0,00	0,00
09/02/2014	1.118.466,34	19.006.163,20	2.650.000,00	1.118.466,34	-609.564.156,47	0,00	0,00
12/03/2014	0,00	17.887.696,86	2.650.000,00	0,00	0,00	0,00	0,00
12/04/2014	0,00	17.887.696,86	2.650.000,00	0,00	0,00	0,00	0,00
13/05/2014	1.076.784,54	17.887.696,86	2.650.000,00	1.076.784,54	-486.706.614,02	0,00	0,00
12/06/2014	0,00	16.810.912,31	2.650.000,00	0,00	0,00	0,00	0,00
13/07/2014	0,00	16.810.912,31	2.650.000,00	0,00	0,00	0,00	0,00
08/08/2014	1.036.616,52	16.810.912,31	2.650.000,00	1.036.616,52	-378.365.029,35	0,00	0,00
08/09/2014	0,00	15.774.295,79	2.650.000,00	0,00	0,00	0,00	0,00
08/10/2014	0,00	15.774.295,79	2.650.000,00	0,00	0,00	0,00	0,00
08/11/2014	998.533,09	15.774.295,79	2.650.000,00	998.533,09	-272.599.533,84	0,00	0,00
08/12/2014	0,00	14.775.762,70	2.650.000,00	0,00	0,00	0,00	0,00
08/01/2015	0,00	14.775.762,70	2.650.000,00	0,00	0,00	0,00	0,00
08/02/2015	959.206,62	14.775.762,70	2.650.000,00	959.206,62	-173.616.398,54	0,00	0,00
08/03/2015	0,00	13.816.556,08	2.650.000,00	0,00	0,00	0,00	0,00
08/04/2015	0,00	13.816.556,08	2.650.000,00	0,00	0,00	0,00	0,00
08/05/2015	922.822,13	13.816.556,08	2.650.000,00	922.822,13	-84.899.635,96	0,00	0,00
08/06/2015	0,00	12.893.733,95	2.650.000,00	0,00	0,00	0,00	0,00
08/07/2015	0,00	12.893.733,95	2.650.000,00	0,00	0,00	0,00	0,00
08/08/2015	882.199,17	12.893.733,95	2.650.000,00	882.199,17	0,00	0,00	0,00
08/09/2015	0,00	12.011.534,78	2.650.000,00	0,00	0,00	0,00	0,00
08/10/2015	0,00	12.011.534,78	2.650.000,00	0,00	0,00	0,00	0,00
08/11/2015	14.950.792,48	12.011.534,78	2.650.000,00	12.011.534,78	1.105.061.199,78	2.650.000,00	243.800.000,00