



## **F.T.A. SANTANDER HIPOTECARIO 9**

**SANTANDER DE TITULIZACION, S.G.F.T, S.A.**

**c/JUAN IGNACIO LUCA DE TENA 13**

**28027 MADRID**

**[santanderdetitulizacion@gruposantander.com](mailto:santanderdetitulizacion@gruposantander.com)**



NAME OF THE FUND: FONDO DE TITULIZACIÓN DE ACTIVOS SANTANDER HIPOTECARIO 9 FTA

INFORMATION AT: QUARTER/SEMESTER 19 11 2018 - 18 02 2019 YEAR: 2019

Acting on behalf of Santander de Titulización S.G.F.T., S.A. as General Manager:	Signature:
Iñaki Reyero Arregui - Managing Director	

**I. DATA OF THE FUND**

Constitution Date	June 25th, 2013	Paying Agency	BANCO SANTANDER	
Disbursement Date	June 28th, 2013	Negotiation Market	AIAF	
Final Date of Redemption	February 18th, 2056	Rating Agencies	Moody's / DBRS	
Gestora	Santander de Titulización	Rating	Initial	Current
Credit Rights's Seller	Banco Santander	Series A	A3/A	Aa1/AA
		Series B	Ba3/B	B1/B (high)
		Series C	Caa3/C	Ca/C



NAME OF THE FUND: FONDO DE TITULIZACIÓN DE ACTIVOS SANTANDER HIPOTECARIO 9 FTA

INFORMATION AT: QUARTER/SEMESTER 19 11 2018 - 18 02 2019 YEAR: 2019

**II. SECURITIES ISSUED CHARGED TO THE FUND: SECURITISATION BONDS**

SERIES PRIORITY OF PAYMENT (ISIN CODE)	NUMBER OF BONDS	NOMINAL			
			INITIAL	CURRENT	%Curr/In
Series A ES0325636001	4.722	Nominal per Bond	100.000,00 €	56.221,29 €	56,22%
		Total Nominal	472.200.000,00 €	265.476.931,38 €	
Series B ES0325636019	1.778	Nominal per Bond	100.000,00 €	100.000,00 €	100,00%
		Total Nominal	177.800.000,00 €	177.800.000,00 €	
Series C ES0325636027	286	Nominal per Bond	100.000,00 €	100.000,00 €	100,00%
		Total Nominal	28.600.000,00 €	28.600.000,00 €	

REDEMPTION AND INTEREST OF THE BONDS					
Current			Next		
Payment Date of the Current Period February 18th, 2019			Next Payment Date May 20th, 2019		
	Redemption of the Bonds	Gross Interest	Interest Rate	Gross Interest in Next Payment Date	Net Interest in Next Payment Date
Series A	1.769,12 €	0,00 €	0,000%	0,00 €	0,00 €
Series B	0,00 €	21,23 €	0,092%	23,26 €	18,84 €
Series C	0,00 €	0,00 €	0,192%	48,53 €	39,31 €
Accrued amortisation due not payed	0,00 €				
Scheduled Amortisation	NO				



NAME OF THE FUND: FONDO DE TITULIZACIÓN DE ACTIVOS SANTANDER HIPOTECARIO 9 FTA

INFORMATION AT: QUARTER/SEMESTER 19 11 2018 - 18 02 2019 YEAR: 2019

### III. ASSETS PURCHASED BY THE FUND: CREDIT RIGHTS

CREDIT RIGHTS	ISSUE DATE	CURRENT DATE
Number of CR's	3.831	3.297
Principal Outstanding	650.000.010,84 €	443.276.929,10 €
Principal Outstanding per Loan	169.668,50 €	134.448,57 €
Interest Rate	1,68%	0,66%

PREPAYMENT RATE	CURRENT DATE
Monthly Single Rate	0,31%
Average Monthly Single Rate	4,57%
Constant Prepayment Rate from Constitution	3,67%

CURRENT DELINQUENCY	Up to 1 month	From 1 to 6 months	Greater than 6 months
Debt Due (Principal + Interest)	20.400,85 €	29.574,85 €	23.837,34 €
Debt to be amortised			443.215.533,74 €
Total Debt	20.400,85 €	29.574,85 €	443.239.371,08 €

## F.T.A. SANTANDER HIPOTECARIO 9

### QUARTERLY BONDS PAYOUT REPORT

February 18,2019

BONDS. PRINCIPAL	
Previous Balance	480.230.716,02 €
Principal Amortised	8.353.784,64 €
Outstanding Balance	471.876.931,38 €
% of Initial Balance	69,54%
Principal Accrued and unpaid	0,00 €

DATA	
Pool Cut-off Date	February 11,2019
Payment Date	February 18,2019
Previous Payment Date	November 19,2018
Number of Days (Act/360)	91
Reference Interest Rate (%)	-0,308%
Next Payment Date	May 20,2019

INTEREST PAID	
CLASS A	- €
CLASS B	37.746,94 €
CLASS C	- €
Interest accrued and unpaid	414.163,88 €

RESIDUAL LIFE (YEARS)		
	INITIAL	February 18,2019
Class A	3,06	4,82
Class B	10,15	15,30
Class C	11,18	18,01

In compliance with the provisions of the prospectus regarding the article 405 from Regulation (EU) No 575/2013 Santander continues to retain a significant net financial interest in this fund on an ongoing basis.

## F.T.A. SANTANDER HIPOTECARIO 9

### QUARTERLY COLLATERAL REPORT

February 18,2019

PRINCIPAL	
Previous Balance	451.630.680,78 €
Principal Amortised	8.353.751,68 €
Outstanding Balance	443.276.929,10 €
Number of Credit Rights	3.297
LTV	103,72%

INTEREST	
Interest received during relevant period	734.917,00 €
Interest accrued during relevant period	742.196,02 €

PRINCIPAL BALANCE IN ARREARS					
	UP to 30 DAYS	30 to 60 DAYS	60 to 90 DAYS	90 to 180 DAYS	MORE THAN 180
Principal Balance in Arrears	18.357,20 €	9.016,81 €	7.907,80 €	8.131,42 €	17.982,13 €
Interest accrued on Credit Rights's in Arrears	2.043,65 €	1.368,41 €	2.107,26 €	1.043,15 €	5.855,21 €
Outstanding Balance	8.246.678,69 €	1.633.549,23 €	901.817,54 €	442.730,31 €	1.419.662,60 €
Number of Credit Rights	57	14	6	3	11
% of Outstanding Balance	1,86%	0,37%	0,20%	0,10%	0,32%

WRITE OFF	
WRITE OFF as of previous balance	6.056.414,59 €
Difference in Actual Period	182.088,68 €
WRITE OFF up to date	6.238.503,27 €

## F.T.A. SANTANDER HIPOTECARIO 9

### QUARTERLY COLLATERAL REPORT

February 18,2019

#### CONTENTIOUS

Last balance	1.451.820,42 €
Difference in Actual Period	(879.305,49) €
Current balance	572.514,93 €
Number of Credit Rights	4

#### TRANSITORY PROPERTIES

Last balance	2.870.739,61 €
Difference in Actual Period	182.863,15 €
Current balance	3.053.602,76 €
Number of Credit Rights	39

#### NET LOSSES

Last balance	5.436.769,80 €
Difference in Actual Period	42.803,91 €
Current balance	5.479.573,71 €

## F.T.A. SANTANDER HIPOTECARIO 9

### QUARTERLY REPORT - ALLOCATION OF CASH

February 18,2019

TOTAL CASH RECEIVED END OF PERIOD	8.914.502,69 €
<b>CASH RECEIVED - PRINCIPAL</b>	
Amortisation of Credit Rights	7.604.924,88 €
<b>CASH RECEIVED - INTEREST</b>	
Interest received from Credit Rights	734.917,00 €
Interest received under GIC	0,00 €
<b>CONTENTIOUS</b>	121.847,12 €
<b>INCOMES/EXPENSES TRANSITORY PROPERTIES</b>	452.830,56 €
<b>OTHERS</b>	(16,87) €

TREASURY ACCOUNT STATEMENT	28.536.610,03 €
<b>PRINCIPAL RESERVE FUND</b>	
Previous Balance	28.037.911,37 €
Difference	498.698,66 €
Outstanding Balance	28.536.610,03 €
<b>WITHHOLDING TAXES AND OTHER EXPENSES</b>	0,00 €
<b>OTHERS</b>	0,00 €

TOTAL CASH PAID END OF PERIOD	8.914.502,69 €
Fee management	23.945,75 €
Ordinary Expenses	326,70 €
Interest paid to Class A Bondholders	0,00 €
Interest paid to Class B Bondholders	37.746,94 €
Principal withholding A	8.353.784,64 €
Principal withholding B	0,00 €
Interest deferred Class B Bondholders	0,00 €
Interest paid to Class C Bondholders	0,00 €
Principal withholding Class C	0,00 €
Interest paid to Subordinated Loan	0,00 €
Repayment of Subordinated Loan	0,00 €
Fixed fee in favour of Banco Santander	0,00 €
Extraordinary interest paid to Class C	0,00 €
Use of Reserve Fund	498.698,66 €
Residual	0,00 €



## F.T.A. SANTANDER HIPOTECARIO 9

### CREDIT ENHANCEMENT AND SUBORDINATED LOAN

February 18,2019

<b>CREDIT ENHANCEMENT</b>		
<b>CONCEPTS</b>	<b>INITIAL</b>	<b>February 18,2019</b>
SUBORDINATED ISSUE	27,35%	40,11%
PRINCIPAL RESERVE FUND	28.600.000 € (4,40%)	28.536.610,03 € (6,44%)

<b>SUBORDINATED LOANS</b>		
<b>CONCEPTS</b>	<b>INITIAL</b>	<b>February 18,2019</b>
SUBORDINATED LOAN PRINCIPAL		
Total Outstanding Subordinated Loan	650.000,00€	218.029,78€
Interest Rate	1,680%	0,342%

## F.T.A. SANTANDER HIPOTECARIO 9

### TRIGGERS OF THE MODEL

February 18,2019

#### RESERVE FUND's TRIGGERS

<b>1. AMOUNT REQUIRED WITHHELD:</b>	<b>28.600.000,00 €</b>
R.F. SHALL BE THE LESSER OF:	
1.a) INITIAL RESERVE AMOUNT	28.600.000,00 €
1.b) THE GREATER OF:	
1.b.1) 10,00% OUTSTANDING SERIES A and B in Previous Pool Cut-off Date	45.163.071,60 €
1.b.2) 2,20% INITIAL OUTSTANDING SERIES A and B	14.300.000,00 €
<b>2. NEITHER 2.a), 2.b) NOR 2.c) SHALL OCCUR</b>	
2.a) R.F. IN PREVIOUS PAYMENT DATE NOT WITHHELD TOTALLY	YES
2.b) LOANS IN ARREARS >1,00% CR's (WITHOUT WRITE-OFF)	NO
2.d) PAYMENT DATE < 25.06.2016	NO

**RESERVE FUND REQUIRED LEVEL DOES NOT DECREASE**

#### DEFERRAL INTEREST TRIGGERS

<b>1. SERIES B WILL DEFER INTEREST PAYMENT IF 1.a) IS GREATER THAN 1.b)</b>	
1.a) Cumulative Write-off loans in Previous Pool Cut-off Date	15.908.486,95 €
1.b) 20% of Initial Outstanding of Credit Rights	130.000.002,17 €

**No deferral on interest of Series B**

#### FAILED CUMULATIVE LOANS

Last balance	15.570.987,57 €
Difference in Actual Period	337.499,38 €
Current balance	15.908.486,95 €

## F.T.A. SANTANDER HIPOTECARIO 9

### DEFINITIONS

February 18,2019

**POOL CUT-OFF DATE**

Means the date in which the Gestora will carry out the necessary calculations, on behalf of the Fund, for the distribution of the available funds at this date, according with the Order of Priority of Payments.  
All the information regarding the Assets (Outstanding Balance of the Credit Rights, arrears' tables, transitory properties, stratification tables, etc.) are referred to this mentioned date.

**WRITE OFF**

Those loans that at a given date are unpaid for a period equal or higher to 12 or 18 months (according to Prospectus) of arrears in due payments.

**NET LOSSES**

Those loans which the Originator considers that will not recover (net of recoveries).

**FAILED LOANS**

Those loans which the Originator considers that will not recover or those loans that at a given date are unpaid for a period equal or greater than 12 or 18 months (according to Prospectus)

**TRANSITORY PROPERTIES**

Those assets in the balance of the Fund as a consequence of a judicial or non-judicial process.

**CONTENTIOUS / JUDICIAL**

Loans in which the originator will take legal actions. This amount is included in the arrears table.



FONDO DE TITULIZACIÓN DE ACTIVOS SANTANDER HIPOTECARIO 9

HISTORICAL ARREARS REPORTS

February 18th, 2019

Date	Nov-17	feb-18	may-18	ago-18	nov-18	feb-19
15-30 days	1,337%	1,508%	1,838%	1,452%	1,668%	1,860%
30-60 days	0,408%	0,459%	0,453%	0,360%	0,721%	0,369%
60-90 days	0,248%	0,351%	0,300%	0,213%	0,105%	0,203%
90-180 days	0,138%	0,150%	0,091%	0,167%	0,271%	0,100%
> 180 days	0,331%	0,357%	0,301%	0,172%	0,295%	0,320%

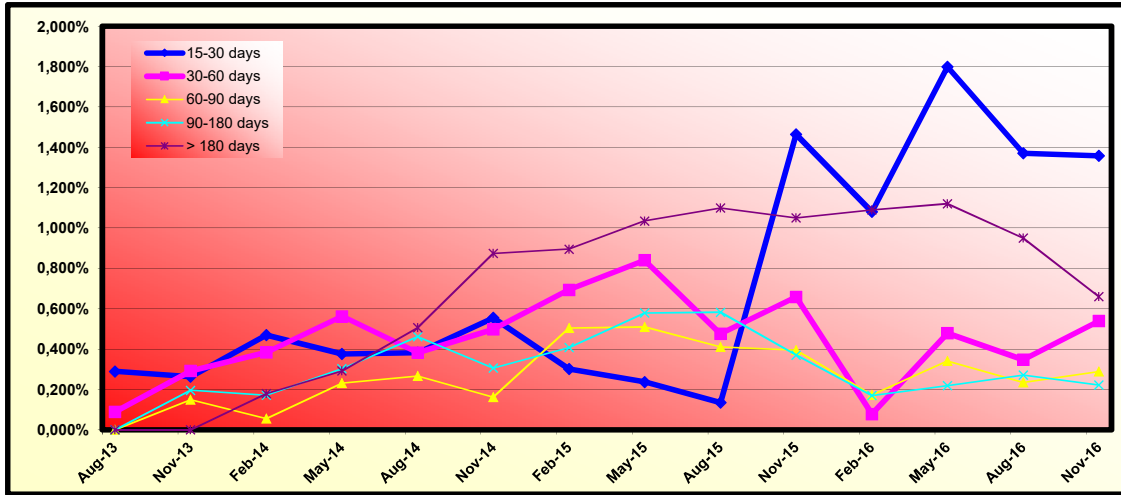

**FONDO DE TITULIZACIÓN DE ACTIVOS SANTANDER HIPOTECARIO 9**
**QUARTERLY STATISTIC INFORMATION**
**February 18th, 2019**
**RATIO INTERVAL OF PPAL OUTSTANDING vs PROPERTY VALUE**

Intervals		Ppal Outstanding	%	N° Assets	%
From	Until				
0	10	55.530,19	0,0124%	8	0,2392%
10	20	225.975,04	0,0503%	9	0,2691%
20	30	1.073.449,73	0,2388%	18	0,5383%
30	40	1.341.123,68	0,2983%	25	0,7476%
40	50	3.821.060,93	0,8500%	48	1,4354%
50	60	7.126.908,39	1,5854%	95	2,8409%
60	70	13.363.631,92	2,9728%	158	4,7249%
70	80	31.228.876,30	6,9470%	309	9,2404%
80	90	41.690.260,84	9,2742%	377	11,2739%
90	100	47.747.797,63	10,6217%	348	10,4067%
>	100	301.854.176,73	67,1490%	1.949	58,2835%
<b>Totals:</b>		<b>449.528.791,38</b>	<b>100,0000%</b>	<b>3.344</b>	<b>100,0000%</b>

**Maximum Ratio:** 563,76%

**Minimum Ratio:** 0,38%

**Average Ratio:** 103,72%

**FLows FOR EVERY BOND WITHOUT WITHHOLDING FOR THE HOLDER**  
**(AMOUNTS IN EUR)**  
**CPR: 3,67%**

Payment Date	Series A Bonds			Series B Bonds			Series C Bonds		
	Principal Repayment	Gross Interest	Total Flow	Principal Repayment	Gross Interest	Total Flow	Principal Repayment	Gross Interest	Total Flow
<b>TOTALS:</b>	<b>265.476.978,60</b>	<b>0,00</b>	<b>265.476.978,60</b>	<b>177.800.000,00</b>	<b>2.538.114,63</b>	<b>180.338.114,63</b>	<b>28.600.000,00</b>	<b>1.002.906,67</b>	<b>29.602.906,67</b>
18-feb.-19									
20-may.-19	8.082.440,60	0,00	8.082.440,60	0,00	40.439,62	40.439,62	0,00	13.575,47	13.575,47
19-ago.-19	8.122.853,65	0,00	8.122.853,65	0,00	41.802,76	41.802,76	0,00	14.033,07	14.033,07
18-nov.-19	8.028.106,15	0,00	8.028.106,15	0,00	41.802,76	41.802,76	0,00	14.033,07	14.033,07
18-feb.-20	7.933.896,05	0,00	7.933.896,05	0,00	41.802,76	41.802,76	0,00	14.033,07	14.033,07
18-may.-20	7.756.621,19	0,00	7.756.621,19	0,00	40.894,00	40.894,00	0,00	13.728,00	13.728,00
18-ago.-20	7.748.868,78	0,00	7.748.868,78	0,00	41.802,76	41.802,76	0,00	14.033,07	14.033,07
18-nov.-20	7.658.061,41	0,00	7.658.061,41	0,00	41.802,76	41.802,76	0,00	14.033,07	14.033,07
18-feb.-21	7.566.653,38	0,00	7.566.653,38	0,00	41.802,76	41.802,76	0,00	14.033,07	14.033,07
18-may.-21	7.359.244,04	0,00	7.359.244,04	0,00	40.439,62	40.439,62	0,00	13.575,47	13.575,47
18-ago.-21	7.389.038,99	0,00	7.389.038,99	0,00	41.802,76	41.802,76	0,00	14.033,07	14.033,07
18-nov.-21	7.302.425,75	0,00	7.302.425,75	0,00	41.802,76	41.802,76	0,00	14.033,07	14.033,07
18-feb.-22	7.215.881,87	0,00	7.215.881,87	0,00	41.802,76	41.802,76	0,00	14.033,07	14.033,07
18-may.-22	7.021.970,67	0,00	7.021.970,67	0,00	40.439,62	40.439,62	0,00	13.575,47	13.575,47
18-ago.-22	7.042.993,80	0,00	7.042.993,80	0,00	41.802,76	41.802,76	0,00	14.033,07	14.033,07
18-nov.-22	6.951.079,61	0,00	6.951.079,61	0,00	41.802,76	41.802,76	0,00	14.033,07	14.033,07
20-feb.-23	6.865.472,39	0,00	6.865.472,39	0,00	41.802,76	41.802,76	0,00	14.033,07	14.033,07
18-may.-23	6.682.098,84	0,00	6.682.098,84	0,00	40.439,62	40.439,62	0,00	13.575,47	13.575,47
18-ago.-23	6.695.661,24	0,00	6.695.661,24	0,00	41.802,76	41.802,76	0,00	14.033,07	14.033,07
20-nov.-23	6.611.817,71	0,00	6.611.817,71	0,00	41.802,76	41.802,76	0,00	14.033,07	14.033,07
19-feb.-24	6.526.390,50	0,00	6.526.390,50	0,00	41.802,76	41.802,76	0,00	14.033,07	14.033,07
20-may.-24	6.381.916,37	0,00	6.381.916,37	0,00	40.894,00	40.894,00	0,00	13.728,00	13.728,00
19-ago.-24	6.359.281,54	0,00	6.359.281,54	0,00	41.802,76	41.802,76	0,00	14.033,07	14.033,07
18-nov.-24	6.275.027,73	0,00	6.275.027,73	0,00	41.802,76	41.802,76	0,00	14.033,07	14.033,07
18-feb.-25	6.193.001,87	0,00	6.193.001,87	0,00	41.802,76	41.802,76	0,00	14.033,07	14.033,07
19-may.-25	6.023.776,34	0,00	6.023.776,34	0,00	40.439,62	40.439,62	0,00	13.575,47	13.575,47
18-ago.-25	6.027.781,71	0,00	6.027.781,71	0,00	41.802,76	41.802,76	0,00	14.033,07	14.033,07
18-nov.-25	5.953.610,55	0,00	5.953.610,55	0,00	41.802,76	41.802,76	0,00	14.033,07	14.033,07
18-feb.-26	5.881.642,95	0,00	5.881.642,95	0,00	41.802,76	41.802,76	0,00	14.033,07	14.033,07
18-may.-26	5.727.632,15	0,00	5.727.632,15	0,00	40.439,62	40.439,62	0,00	13.575,47	13.575,47
18-ago.-26	5.727.924,09	0,00	5.727.924,09	0,00	41.802,76	41.802,76	0,00	14.033,07	14.033,07
18-nov.-26	5.654.748,82	0,00	5.654.748,82	0,00	41.802,76	41.802,76	0,00	14.033,07	14.033,07
18-feb.-27	5.581.355,30	0,00	5.581.355,30	0,00	41.802,76	41.802,76	0,00	14.033,07	14.033,07
18-may.-27	5.436.183,41	0,00	5.436.183,41	0,00	40.439,62	40.439,62	0,00	13.575,47	13.575,47
18-ago.-27	5.427.155,88	0,00	5.427.155,88	0,00	41.802,76	41.802,76	0,00	14.033,07	14.033,07
18-nov.-27	5.356.577,82	0,00	5.356.577,82	0,00	41.802,76	41.802,76	0,00	14.033,07	14.033,07
18-feb.-28	5.283.698,23	0,00	5.283.698,23	0,00	41.802,76	41.802,76	0,00	14.033,07	14.033,07
18-may.-28	5.163.034,49	0,00	5.163.034,49	0,00	40.894,00	40.894,00	0,00	13.728,00	13.728,00
18-ago.-28	5.128.924,58	0,00	5.128.924,58	0,00	41.802,76	41.802,76	0,00	14.033,07	14.033,07
20-nov.-28	5.058.845,85	0,00	5.058.845,85	0,00	41.802,76	41.802,76	0,00	14.033,07	14.033,07
19-feb.-29	4.986.035,41	0,00	4.986.035,41	0,00	41.802,76	41.802,76	0,00	14.033,07	14.033,07
18-may.-29	4.858.372,71	0,00	4.858.372,71	0,00	40.439,62	40.439,62	0,00	13.575,47	13.575,47
20-ago.-29	428.874,17	0,00	428.874,17	4.417.968,82	41.802,76	4.459.771,58	0,00	14.033,07	14.033,07
19-nov.-29	0,00	0,00	0,00	4.767.486,56	40.764,04	4.808.250,60	0,00	14.033,07	14.033,07
18-feb.-30	0,00	0,00	0,00	4.695.048,57	39.643,15	4.734.691,72	0,00	14.033,07	14.033,07
20-may.-30	0,00	0,00	0,00	4.573.960,35	37.282,58	4.611.242,92	0,00	13.575,47	13.575,47
19-ago.-30	0,00	0,00	0,00	4.558.894,68	37.463,91	4.596.358,59	0,00	14.033,07	14.033,07
18-nov.-30	0,00	0,00	0,00	4.494.759,67	36.392,06	4.531.151,73	0,00	14.033,07	14.033,07
18-feb.-31	0,00	0,00	0,00	4.429.824,80	35.335,29	4.465.160,09	0,00	14.033,07	14.033,07
19-may.-31	0,00	0,00	0,00	4.319.885,01	33.175,51	4.353.060,52	0,00	13.575,47	13.575,47
18-ago.-31	0,00	0,00	0,00	4.300.190,42	33.278,14	4.333.468,56	0,00	14.033,07	14.033,07
18-nov.-31	0,00	0,00	0,00	4.237.125,88	32.267,11	4.269.393,00	0,00	14.033,07	14.033,07
18-feb.-32	0,00	0,00	0,00	4.171.074,85	31.270,92	4.202.345,77	0,00	14.033,07	14.033,07
18-may.-32	0,00	0,00	0,00	4.077.470,11	29.631,77	4.107.101,88	0,00	13.728,00	13.728,00
18-ago.-32	0,00	0,00	0,00	4.036.073,52	29.331,59	4.065.405,12	0,00	14.033,07	14.033,07
18-nov.-32	0,00	0,00	0,00	3.962.218,29	28.382,67	3.990.600,95	0,00	14.033,07	14.033,07
18-feb.-33	0,00	0,00	0,00	3.892.092,80	27.451,11	3.919.543,91	0,00	14.033,07	14.033,07
18-may.-33	0,00	0,00	0,00	3.784.407,90	25.670,73	3.810.078,62	0,00	13.575,47	13.575,47
18-ago.-33	0,00	0,00	0,00	3.755.380,18	25.646,28	3.781.026,45	0,00	14.033,07	14.033,07
18-nov.-33	0,00	0,00	0,00	3.689.158,90	24.763,35	3.713.922,25	0,00	14.033,07	14.033,07
20-feb.-34	0,00	0,00	0,00	3.604.360,96	23.895,98	3.628.256,94	0,00	14.033,07	14.033,07
18-may.-34	0,00	0,00	0,00	3.499.251,24	22.296,97	3.521.548,21	0,00	13.575,47	13.575,47
18-ago.-34	0,00	0,00	0,00	3.453.146,95	22.225,84	3.475.372,79	0,00	14.033,07	14.033,07
20-nov.-34	0,00	0,00	0,00	3.348.182,26	21.413,97	3.369.596,23	0,00	14.033,07	14.033,07
19-feb.-35	0,00	0,00	0,00	3.250.858,92	20.626,78	3.271.485,70	0,00	14.033,07	14.033,07
18-may.-35	0,00	0,00	0,00	3.148.599,90	19.214,77	3.167.814,67	0,00	13.575,47	13.575,47
20-ago.-35	0,00	0,00	0,00	3.113.777,80	19.122,19	3.132.899,99	0,00	14.033,07	14.033,07
19-nov.-35	0,00	0,00	0,00	3.050.664,59	18.390,11	3.069.054,70	0,00	14.033,07	14.033,07
18-feb.-36	0,00	0,00	0,00	2.994.211,39	17.672,86	3.011.884,26	0,00	14.033,07	14.033,07
19-may.-36	0,00	0,00	0,00	2.927.718,85	16.600,00	2.944.318,85	0,00	13.728,00	13.728,00
18-ago.-36	0,00	0,00	0,00	2.887.038,15	16.280,55	2.903.318,70	0,00	14.033,07	14.033,07
18-nov.-36	0,00	0,00	0,00	2.822.420,28	15.601,78	2.838.022,06	0,00	14.033,07	14.033,07
18-feb.-37	0,00	0,00	0,00	63.536.747,41	14.938,20	63.551.685,60	28.600.000,00	14.033,07	28.614.033,07

## SANTANDER HIPOTECARIO 9 FTA

Monthly Single Rate	0,31%
Average 12 Moth Single Rate	4,57%
Prepayment Rate from Constitution	3,67%

3,67%
0,31%

Date	Outstanding	Real outstanding	Prepaymnet vector CPR	Remaining end of month	Average Single Monthly	TACP	Monthly Single Monthly Mortality	TACP	Outstanding after payment
26-jun.-13	650.000.000,00		100,00%	100,00%				<b>3,64%</b>	<b>650.000.000,00</b>
31-jul.-13	648.682.489,33	<b>648.461.696,86</b>	99,69%	99,97%	0,03%	0,41%	<b>0,03%</b>	<b>0,41%</b>	646.667.117,33
31-ago.-13	647.362.741,43	<b>646.424.373,26</b>	99,38%	99,86%	0,07%	0,87%	<b>0,11%</b>	<b>1,32%</b>	643.346.446,77
30-sep.-13	646.040.570,86	<b>644.605.560,78</b>	99,07%	99,78%	0,07%	0,89%	<b>0,08%</b>	<b>0,92%</b>	640.037.767,78
31-oct.-13	644.715.299,83	<b>642.699.059,06</b>	98,76%	99,69%	0,08%	0,94%	<b>0,09%</b>	<b>1,08%</b>	636.740.375,96
30-nov.-13	643.386.203,37	<b>640.879.120,17</b>	98,46%	99,61%	0,08%	0,93%	<b>0,08%</b>	<b>0,92%</b>	633.453.528,85
31-dic.-13	642.054.208,35	<b>636.864.944,78</b>	98,15%	99,19%	0,14%	1,61%	<b>0,42%</b>	<b>4,93%</b>	630.178.114,18
31-ene.-14	640.718.071,67	<b>634.275.928,60</b>	97,85%	98,99%	0,14%	1,72%	<b>0,20%</b>	<b>2,36%</b>	626.912.885,16
28-feb.-14	639.378.143,05	<b>632.022.515,24</b>	97,54%	98,85%	0,14%	1,72%	<b>0,15%</b>	<b>1,74%</b>	623.658.163,83
31-mar.-14	638.034.210,60	<b>630.098.665,71</b>	97,24%	98,76%	0,14%	1,65%	<b>0,09%</b>	<b>1,13%</b>	620.413.721,87
30-abr.-14	636.686.007,22	<b>628.282.178,08</b>	96,94%	98,68%	0,13%	1,58%	<b>0,08%</b>	<b>0,92%</b>	617.179.280,00
31-may.-14	635.332.689,97	<b>626.163.940,79</b>	96,64%	98,56%	0,13%	1,57%	<b>0,12%</b>	<b>1,49%</b>	613.954.005,70
30-jun.-14	633.973.933,61	<b>623.625.563,19</b>	96,33%	98,37%	0,14%	1,63%	<b>0,19%</b>	<b>2,28%</b>	610.737.575,24
31-jul.-14	632.612.632,27	<b>621.181.452,52</b>	96,04%	98,19%	0,14%	1,67%	<b>0,18%</b>	<b>2,11%</b>	607.532.760,48
31-ago.-14	631.247.749,42	<b>618.715.914,24</b>	95,74%	98,01%	0,14%	1,70%	<b>0,18%</b>	<b>2,16%</b>	604.338.535,54
30-sep.-14	629.878.862,13	<b>616.057.091,77</b>	95,44%	97,81%	0,15%	1,76%	<b>0,21%</b>	<b>2,53%</b>	601.154.472,56
31-oct.-14	628.498.334,52	<b>612.279.410,04</b>	95,14%	97,42%	0,16%	1,94%	<b>0,39%</b>	<b>4,64%</b>	597.973.286,09
30-nov.-14	627.087.934,42	<b>609.686.692,95</b>	94,85%	97,23%	0,17%	1,97%	<b>0,20%</b>	<b>2,37%</b>	594.777.730,62
31-dic.-14	625.653.304,28	<b>604.132.242,21</b>	94,55%	96,56%	0,19%	2,31%	<b>0,68%</b>	<b>7,90%</b>	591.573.349,27
31-ene.-15	624.196.281,07	<b>600.222.675,23</b>	94,26%	96,16%	0,21%	2,44%	<b>0,42%</b>	<b>4,87%</b>	588.362.030,42
28-feb.-15	622.712.150,79	<b>596.154.883,77</b>	93,97%	95,74%	0,22%	2,58%	<b>0,44%</b>	<b>5,17%</b>	585.139.484,12
31-mar.-15	621.202.565,15	<b>592.889.233,77</b>	93,67%	95,44%	0,22%	2,63%	<b>0,31%</b>	<b>3,61%</b>	581.907.437,50
30-abr.-15	619.674.868,45	<b>588.575.565,21</b>	93,38%	94,98%	0,23%	2,77%	<b>0,48%</b>	<b>5,64%</b>	578.672.913,12
31-may.-15	618.131.168,83	<b>584.758.712,20</b>	93,09%	94,60%	0,24%	2,85%	<b>0,40%</b>	<b>4,70%</b>	575.437.972,66
30-jun.-15	616.575.883,60	<b>580.513.005,32</b>	92,80%	94,15%	0,25%	2,97%	<b>0,48%</b>	<b>5,56%</b>	572.206.795,66
31-jul.-15	615.014.948,77	<b>575.176.233,13</b>	92,52%	93,52%	0,27%	3,16%	<b>0,67%</b>	<b>7,73%</b>	568.984.915,09
31-ago.-15	613.451.190,96	<b>572.202.455,59</b>	92,23%	93,28%	0,27%	3,16%	<b>0,26%</b>	<b>3,12%</b>	565.774.927,56
30-sep.-15	611.884.590,13	<b>566.055.870,55</b>	91,94%	92,51%	0,29%	3,40%	<b>0,82%</b>	<b>9,42%</b>	562.576.779,93
31-oct.-15	610.315.426,97	<b>563.097.765,23</b>	91,66%	92,26%	0,29%	3,39%	<b>0,27%</b>	<b>3,16%</b>	559.390.695,00
30-nov.-15	608.743.696,58	<b>560.712.333,78</b>	91,37%	92,11%	0,28%	3,34%	<b>0,17%</b>	<b>1,98%</b>	556.216.631,52
31-dic.-15	607.168.067,03	<b>556.900.785,43</b>	91,09%	91,72%	0,29%	3,40%	<b>0,42%</b>	<b>4,95%</b>	553.053.339,60
31-ene.-16	605.598.858,82	<b>554.640.552,49</b>	90,80%	91,59%	0,28%	3,34%	<b>0,15%</b>	<b>1,74%</b>	549.901.993,05
29-feb.-16	604.009.067,03	<b>550.683.970,32</b>	90,52%	91,17%	0,29%	3,41%	<b>0,45%</b>	<b>5,31%</b>	546.762.551,02
31-mar.-16	602.425.472,55	<b>548.215.832,53</b>	90,24%	91,00%	0,29%	3,37%	<b>0,19%</b>	<b>2,22%</b>	543.634.779,48
30-abr.-16	600.838.785,11	<b>545.133.905,90</b>	89,96%	90,73%	0,29%	3,38%	<b>0,30%</b>	<b>3,54%</b>	540.518.382,95
31-may.-16	599.249.498,05	<b>541.518.854,50</b>	89,68%	90,37%	0,29%	3,41%	<b>0,40%</b>	<b>4,69%</b>	537.413.772,01
30-jun.-16	597.657.606,39	<b>538.599.924,52</b>	89,40%	90,12%	0,29%	3,41%	<b>0,27%</b>	<b>3,24%</b>	534.320.906,31
31-jul.-16	596.063.105,12	<b>535.792.740,54</b>	89,12%	89,89%	0,29%	3,40%	<b>0,26%</b>	<b>3,02%</b>	531.239.745,60
31-ago.-16	594.465.989,21	<b>532.838.367,27</b>	88,85%	89,63%	0,29%	3,40%	<b>0,28%</b>	<b>3,36%</b>	528.170.249,77
30-sep.-16	592.866.253,64	<b>530.310.109,56</b>	88,57%	89,45%	0,29%	3,37%	<b>0,21%</b>	<b>2,44%</b>	525.112.378,83
31-oct.-16	591.263.893,38	<b>526.896.083,09</b>	88,30%	89,11%	0,29%	3,40%	<b>0,37%</b>	<b>4,40%</b>	522.066.092,96
30-nov.-16	589.658.903,38	<b>523.796.533,98</b>	88,02%	88,83%	0,29%	3,41%	<b>0,32%</b>	<b>3,75%</b>	519.031.352,44
31-dic.-16	588.051.278,57	<b>520.895.123,69</b>	87,75%	88,58%	0,29%	3,41%	<b>0,28%</b>	<b>3,33%</b>	516.008.117,67
31-ene.-17	586.441.013,90	<b>517.884.427,74</b>	87,48%	88,31%	0,29%	3,41%	<b>0,30%</b>	<b>3,60%</b>	512.996.349,23
28-feb.-17	584.828.104,26	<b>514.468.091,55</b>	87,20%	87,97%	0,29%	3,44%	<b>0,39%</b>	<b>4,53%</b>	509.996.007,76
31-mar.-17	583.212.544,58	<b>508.422.487,49</b>	86,93%	87,18%	0,30%	3,59%	<b>0,90%</b>	<b>10,30%</b>	507.007.054,09
30-abr.-17	581.594.329,74	<b>505.619.430,32</b>	86,66%	86,94%	0,30%	3,59%	<b>0,27%</b>	<b>3,25%</b>	504.029.449,13
31-may.-17	579.973.454,64	<b>505.530.507,92</b>	86,39%	87,16%	0,29%	3,45%	<b>-0,26%</b>	<b>-3,19%</b>	501.063.153,98
30-jun.-17	578.350.162,67	<b>503.020.793,65</b>	86,13%	86,98%	0,29%	3,43%	<b>0,22%</b>	<b>2,58%</b>	498.108.343,84
31-jul.-17	576.724.200,69	<b>500.279.959,08</b>	85,86%	86,75%	0,29%	3,42%	<b>0,26%</b>	<b>3,13%</b>	495.164.765,13
31-ago.-17	575.095.563,52	<b>496.512.889,38</b>	85,59%	86,34%	0,29%	3,46%	<b>0,47%</b>	<b>5,52%</b>	492.232.379,25
30-sep.-17	573.464.246,04	<b>494.274.040,72</b>	85,33%	86,19%	0,29%	3,44%	<b>0,17%</b>	<b>1,99%</b>	489.311.147,82
31-oct.-17	571.830.243,05	<b>491.263.721,47</b>	85,06%	85,91%	0,29%	3,44%	<b>0,33%</b>	<b>3,83%</b>	486.401.032,51
30-nov.-17	570.193.549,38	<b>488.584.164,69</b>	84,80%	85,69%	0,29%	3,44%	<b>0,26%</b>	<b>3,08%</b>	483.501.995,16
31-dic.-17	568.554.159,85	<b>485.185.281,30</b>	84,53%	85,34%	0,29%	3,46%	<b>0,41%</b>	<b>4,80%</b>	480.613.997,75
31-ene.-18	566.912.069,25	<b>482.379.229,64</b>	84,27%	85,09%	0,29%	3,46%	<b>0,29%</b>	<b>3,43%</b>	477.737.002,33
28-feb.-18	565.267.272,37	<b>480.097.980,24</b>	84,01%	84,93%	0,29%	3,44%	<b>0,18%</b>	<b>2,18%</b>	474.870.971,12
31-mar.-18	563.619.763,99	<b>476.731.409,40</b>	83,75%	84,58%	0,29%	3,46%	<b>0,41%</b>	<b>4,82%</b>	472.015.866,45
30-abr.-18	561.969.538,86	<b>473.347.305,98</b>	83,49%	84,23%	0,30%	3,49%	<b>0,42%</b>	<b>4,91%</b>	469.171.650,77
31-may.-18	560.316.591,75	<b>469.791.352,71</b>	83,23%	83,84%	0,30%	3,52%	<b>0,46%</b>	<b>5,36%</b>	466.338.286,66
30-jun.-18	558.661.115,04	<b>466.810.223,00</b>	82,97%	83,56%	0,30%	3,53%	<b>0,34%</b>	<b>4,01%</b>	463.515.900,82
31-jul.-18	557.002.906,15	<b>462.089.103,48</b>	82,71%	82,96%	0,31%	3,61%	<b>0,72%</b>	<b>8,27%</b>	460.704.291,32
31-ago.-18	555.341.959,80	<b>459.246.000,59</b>	82,45%	82,70%	0,31%	3,61%	<b>0,32%</b>	<b>3,75%</b>	457.903.421,13
30-sep.-18	553.678.582,91	<b>456.172.269,39</b>	82,20%	82,39%	0,31%	3,62%	<b>0,37%</b>	<b>4,36%</b>	455.113.509,94
31-oct.-18	552.012.458,49	<b>452.351.445,25</b>	81,94%	81,95%	0,31%	3,66%	<b>0,54%</b>	<b>6,27%</b>	452.334.263,16
30-nov.-18	550.343.581,21	<b>450.341.755,02</b>	81,69%	81,83%	0,31%	3,63%	<b>0,14%</b>	<b>1,70%</b>	449.565.644,08
31-dic.-18	548.671.945,76	<b>446.385.151,98</b>	81,43%	81,36%	0,31%	3,68%	<b>0,58%</b>	<b>6,70%</b>	446.807.616,16
31-ene.-19	546.997.546,81	<b>444.060.142,97</b>	81,18%	81,18%	0,31%	3,67%	<b>0,22%</b>	<b>2,57%</b>	444.060.142,97