

SANTANDER CONSUMER SPAIN AUTO 06

MARIA JOSE HERENCIAS PALOMINO
ANALYST
SANTANDER DE TITULIZACION, S.G.F.T, S.A.
CIUDAD GRUPO SANTANDER
28660 BOADILLA DEL MONTE
marjherencias@gruposantander.com
Tel: 912893300

NAME OF THE FUND:

SANTANDER CONSUMER SPAIN AUTO 06

INFORMATION AT:

QUARTER/SEMESTER:

April 20, 2010 - July 20, 2010

YEAR:

2010

Acting on behalf of Santander de Titulización S.G.F.T., S.A. as General Manager:	Signature:
IGNACIO ORTEGA GAVARA - GENERAL MANAGER	

I. DATA OF THE FUND

Constitution Date	October 10, 2006	Paying Agent	BANCO SANTANDER	
Disbursement Date	October 16, 2006	Negotiation Market	AIAF	
Final Date of Redemption	October 20, 2014	Ratings Agencies	FITCH RATINGS STANDARD & POORS	
Management Company	SANTANDER DE TITULIZACION, S.G.F.T., S.A.	Rating	Initial	Current
	SANTANDER CONSUMER FINANCE	CLASS A	AAA/AAA	AA+/AAA
		CLASS B	AA/AA	A/A-
		CLASS C	A/A	BBB/BB+
		CLASS D	BBB/BBB	CCC/B+
		CLASS E	CCC/CCC-	CC/D

II. SECURITIES ISSUED CHARGED TO THE FUND: SECURITISATION BONDS

CLASS PRIORITY ISIN CODE	NUM BONDS	NOMINAL			
			Initial	Current	%Act/In
CLASS A ES0338057005	12.825	Nominal per Bond	100.000,00	22.502,96 €	
		Total Nominal	1.282.500.000,00	288.600.462,00	22,50%
CLASS B ES0338057013	223	Nominal per Bond	100.000,00	100.000,00	
		Total Nominal	22.300.000,00	22.300.000,00	100,00 %
CLASS C ES0338057021	223	Nominal per Bond	100.000,00	100.000,00	
		Total Nominal	22.300.000,00	22.300.000,00	100,00 %
CLASS D ES0338057039	229	Nominal per Bond	100.000,00	100.000,00	
		Total Nominal	22.900.000,00	22.900.000,00	100,00 %
CLASS E ES0338057047	102	Nominal per Bond	100.000,00	100.000,00	
		Total Nominal	10.200.000,00	10.200.000,00	100,00 %

REDEMPTION AND INTEREST OF THE BONDS					
Current			Next		
Payment Date of the Current Period July 20, 2010			Next Payment Date October 20, 2010		
	Redemption of the Bonds	Gross Interest	Interest Rate	Gross Interest Next Coupon	Net Interest Next Coupon
CLASS A	6.069,78 €	55,90 €	0,991%	56,99 €	46,16 €
CLASS B	0,00 €	208,29 €	1,041%	266,03 €	215,48 €
CLASS C	0,00 €	233,57 €	1,141%	291,59 €	236,19 €
CLASS D	0,00 €	301,82 €	1,411%	360,59 €	292,08 €
CLASS E	0,00 €	0,00 €	1,511%	386,14 €	312,77 €
Accrued amortisation due not payed	0,00 €				
Scheduled Amortisation	NO				

III. ASSET PURCHASED BY THE FUND: CREDIT RIGHTS

CREDIT RIGHTS	ISSUE DATE	CURRENT DATE
Nombre of CR's	163.124	90.812
CR's Outstanding to be amortised	1.350.000.470,31	356.100.441,
CR's Outstanding per Loan to be amortised	8.275,92	3.921
Interest Rate	6,36 %	6,86%

PREPAYMENT RATE	CURRENT SITUATION
Monthly Single Rate	-49,54%
Average Monthly Single Rate	8,25%
Constant Prepayment Rate from Constitution	7,72%

CURRENT DELINQUENCY	Up to 1 month	From 1 to 6 months	Greater than 6 months
Debt Due (Principal + Interest)	2.914.648,46	9.522.654,67	9.230.772,5
Debt to be amortised			336.975.853,6
Total Debt	2.914.648,46	9.522.654,67	346.206.626,1

SANTANDER CONSUMER SPAIN AUTO 06

QUARTERLY BONDS PAYOUT REPORT

July 20th, 2010

BONDS. PRINCIPAL	
Previous Balance	444.145.390,50 €
Principal Amortised	77.844.928,50 €
Outstanding Balance	366.300.462,00 €
% of Initial Balance	26,93%
Principal accrued and unpaid	0,00 €

DATA	
Determination Date	July 13, 2010
Payment Date	July 20, 2010
Last Payment Date	April 20, 2010
Number of Days (Act/360)	91
Reference Interest Rate (%)	0.861%
Next Payment Date	October 20, 2010

INTEREST PAID	
CLASS A	716.917,50 €
CLASS B	46.448,67 €
CLASS C	52.086,11 €
CLASS D	69.116,78 €
CLASS E	0,00 €
Interest accrued and unpaid	200.258,64 €

RESIDUAL LIFE (YEARS)		
	INITIAL	July 20, 2010
CLASS A	3.99	0.83
CLASS B	6.27	1.25
CLASS C	6.27	1.25
CLASS D	6.27	1.25
CLASS E	6.27	1.25

SANTANDER CONSUMER SPAIN AUTO 06

QUARTERLY COLLATERAL REPORT

July 20th, 2010

PRINCIPAL	
Previous Balance	433.945.449,61 €
Principal Amortised	77.845.008,00 €
Outstanding Balance	356.100.441,61 €
Number of Credit Rights	90.812

INTEREST	
Interest received during relevant period	6.931.043,78 €
Interest accrued during relevant period	7.313.591,89 €

PRINCIPAL BALANCE IN ARREARS					
	UP to 30 DAYS	30 to 60 DAYS	60 to 90 DAYS	90 to 180 DAYS	> 180 DAYS
Principal Balance in Arrears	2.605.019,24 €	2.005.959,53 €	1.767.164,81 €	4.687.534,83 €	8.058.909,57 €
Interest accrued on Credit Rights in Arrears	309.629,22 €	243.528,80 €	221.925,01 €	596.541,69 €	1.171.862,97 €
Outstanding Balance	14.671.343,66 €	6.423.775,50 €	4.152.889,47 €	6.085.545,91 €	8.986.202,64 €
Number of Credit Rights	3.004	1.237	767	1.266	1.575
% of Outstanding Balance	4,12%	1,80%	1,17%	1,71%	2,52%

WRITE OFF	
Cumulative WRITE OFF as of previous balance	41.323.547,62 €
Difference in Actual Period	3.929.328,60 €
Cumulative WRITE OFF up to date	45.252.876,22 €

SANTANDER CONSUMER SPAIN AUTO 06

QUARTERLY REPORT - ALLOCATION OF CASH

July 20th, 2010

TOTAL CASH RECEIVED END OF PERIOD	81.524.093,27 €
CASH RECEIVED - PRINCIPAL	
Amortisation of Credit Rights	73.915.679,40 €
CASH RECEIVED - INTEREST	
Interest received from Credit Rights	6.931.043,78 €
Interest received under GIC	105.319,58 €
CONTENTIOUS	
INCOMES/EXPENSES OF TRANSTORY PROPERTIES	
RESERVE FUNDS	575.261,74 €
OTHERS	-3.211,23 €

TREASURY ACCOUNT STATEMENT	14.379.794,08 €
PRINCIPAL RESERVE FUND	
Previous Balance	14.955.055,82 €
Period utilization	575.261,74 €
Outstanding Balance	14.379.794,08 €
WITHHOLDING TAXES	0,00 €
OTHERS	0,00 €

TOTAL CASH PAID END OF PERIOD	81.524.093,27 €
CURRENT EXPENSES	15.044,19 €
FEE S.G.F.T	22.146,43 €
PAYMENT SWAP	6.932.712,49 €
INCOME SWAP	-4.175.307,40 €
INTEREST CLASS A	716.917,50 €
INTEREST CLASS B	46.448,67 €
INTEREST CLASS C	52.086,11 €
INTEREST CLASS D	69.116,78 €
AMORTISATION CLASS A	77.844.928,50 €
AMORTISATION CLASS B	0,00 €
AMORTISATION CLASS C	0,00 €
AMORTISATION CLASS D	0,00 €
POSPONET INTEREST CLASS B	0,00 €
POSPONET INTEREST CLASS C	0,00 €
POSPONET INTEREST CLASS D	0,00 €
INTEREST CLASS E	0,00 €
AMORTISATION CLASS E	0,00 €
RESOLUTION SWAP	0,00 €
INTEREST SUBORDINATED LOAN	0,00 €
REPAYMENT SUBORDINATED LOAN	0,00 €
VARIABLE FEE	0,00 €

SANTANDER CONSUMER SPAIN AUTO 06

CREDIT ENHACEMENT AND SUBORDINATED LOAN

July 20th, 2010

CREDIT ENHACEMENT		
CONCEPTS	INITIAL	July 20, 2010
SUBORDINATED ISSUE	5,00 %	18,96%
PRINCIPAL RESERVE FUND	20.250.000,00 € (1,49 %)	14.379.797,08 € (.4,04%)

SUBORDINATED LOANS		
CONCEPTS	INITIAL	July 20, 2010
SUBORDINATED LOAN		
Total Outstanding Subordinated Loan	1.470.000,00 €	118.127,96 €
Interest Rate	4,135 %	1,511%

SANTANDER CONSUMER SPAIN AUTO 06

DEFINITIONS

July 20th, 2010

DETERMINATION DATE Means the date in which the Gestora will carry out the necessary calculations, on behalf of the Fund, for the distribution of the available funds at this date, according with the Order of Priority of Payments.
All the information regarding the Assets (Outstanding Balance of the Credit Rights, arrears' tables, transitory properties, stratification tables, etc.) are referred to this mentioned date.

WRITE OFF Those loans that at a given date are unpaid for a period equal or higher to 12 or 18 months (according to Prospectus) of arrears in due payments.

FAILED LOANS Those loans which the Originator considers that will not recover, or those loans that at a given date are unpaid for a period equal or higher to 12 or 18 months.

**FONDO DE TITULIZACIÓN DE ACTIVOS
SANTANDER CONSUMER SPAIN AUTO 06**

HISTORICAL REPORT ARREARS

ARREARS	APRIL 2009	JULY 2009	OCTOBER 2009	JANUARY 2010	APRIL 2010	JULY 2010
0 to 30 days	3,766%	3,789%	4,606%	4,215%	4,609%	4,120%
30 to 60 days	2,598%	2,400%	2,167%	1,774%	1,987%	1,804%
60 to 90 days	1,599%	1,420%	1,495%	1,424%	1,232%	1,166%
90 to 80 days	2,312%	2,389%	2,077%	1,755%	1,804%	1,709%
> 180 días	2,197%	2,659%	3,266%	3,377%	2,924%	2,524%

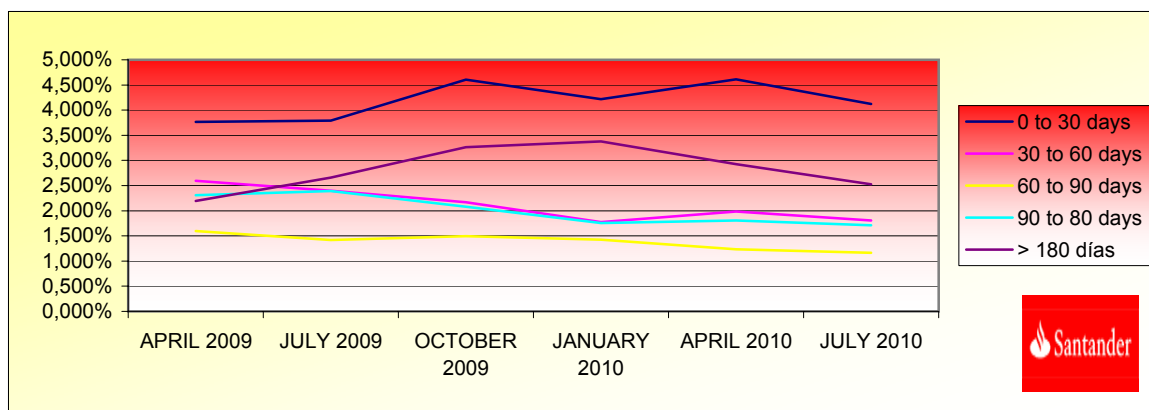

**FONDO DE TITULIZACION DE ACTIVOS
SANTANDER CONSUMER SPAIN AUTO 06**

TRIGGERS

TRIGGERS OF RESERVE FUND

1. IF 1.a) IS HIGHER THAN 1.b) THERE IS NO REDEMPTION OF RESERVE FUND:	
1.a) CREDIT RIGHTS IN ARREARS OVER 90 DAYS	15.071.748,55 €
1.b) 1,5% CR'S OUTSTANDING BALANCE	5.341.506,62 €
2. IF 2.a) IS HIGHER THAN 2.b) THERE IS NO REDEMPTION OF RESERVE FUND:	
2.a) WRITTE OFF	45.252.876,22 €
2.b) 1,0% CR'S INITIAL OUTSTANDING BALANCE	13.500.004,70 €

THERE HAVE REACHED THE LEVEL OF THE TRIGGERS, THEREFORE THE RESERVE FUND CAN NOT DECREASES, BECAUSE THERE IS A SHORTAGE OF LIQUIDY.

CLASSES B, C y D DEFERRAL INTEREST TRIGGERS

C. B INTEREST DEFERRAL (8th P.) IF CUMULATIVE WRITE OFF WITHOUT RECOVERIES >7,37% OF INITIAL BALANCE OF THE C.R.	NO
C. C INTEREST DEFERRAL (9th P.) IF CUMULATIVE WRITE OFF WITHOUT RECOVERIES > 5,27% OF INITIAL BALANCE OF THE C.R.	NO
C. D INTEREST DEFERRAL (10th P.) IF CUMULATIVE WRITE OFF WITHOUT RECOVERIES > 3,91% OF INITIAL BALANCE OF THE C.R.	NO

SANTANDER SANTANDER CONSUMER SPAIN AUTO 06

Date	Outstanding	Real outstanding	8,00%		Average Single Monthly Mortality	CPR	Monthly Single Monthly Mortality	CPR	Outstanding after payment
			Vector de Prepagado	Remaining at the end of the month					
				0,67%				8,25%	
octubre-06	1.350.000.470,31	1.350.000.470,31	100,00%	100,00%					
noviembre-06	1.317.298.500,72	1.318.882.575,48	99,33%	100,12%	-0,12%	-1,45%	-0,12%	-1,45%	1.318.882.575,48
diciembre-06	1.284.422.998,80	1.274.244.645,00	98,67%	99,21%	0,40%	4,66%	0,91%	10,41%	1.274.244.645,00
enero-07	1.251.789.299,37	1.231.448.375,88	98,01%	98,38%	0,54%	6,34%	0,84%	9,62%	1.231.448.375,88
febrero-07	1.335.681.892,11	1.302.858.829,97	97,36%	97,54%	0,62%	7,19%	0,85%	9,69%	1.302.858.829,97
marzo-07	1.300.838.428,81	1.257.231.211,16	96,71%	96,65%	0,68%	7,86%	0,92%	10,47%	1.257.231.211,16
abril-07	1.265.809.477,11	1.210.871.250,35	96,06%	95,66%	0,74%	8,49%	1,02%	11,60%	1.210.871.250,35
mayo-07	1.366.496.652,08	1.303.640.901,75	95,42%	95,40%	0,67%	7,76%	0,27%	3,21%	1.303.640.901,75
junio-07	1.328.868.285,32	1.255.913.479,79	94,79%	94,51%	0,70%	8,12%	0,93%	10,64%	1.255.913.479,79
julio-07	1.292.910.634,01	1.209.676.823,27	94,15%	93,56%	0,74%	8,49%	1,00%	11,39%	1.209.676.823,27
agosto-07	1.394.817.635,05	1.303.894.307,79	93,53%	93,48%	0,67%	7,77%	0,09%	1,03%	1.303.894.307,79
septiembre-07	1.356.195.800,89	1.258.606.826,15	92,90%	92,80%	0,68%	7,82%	0,72%	8,35%	1.258.606.826,15
octubre-07	1.317.367.321,25	1.213.369.789,67	92,28%	92,11%	0,68%	7,89%	0,75%	8,67%	1.213.369.789,67
noviembre-07	1.412.696.670,07	1.304.003.403,30	91,67%	92,31%	0,61%	7,12%	-0,22%	-2,64%	1.304.003.403,30
diciembre-07	1.371.174.031,67	1.256.479.419,16	91,06%	91,64%	0,62%	7,21%	0,73%	8,38%	1.256.479.419,16
enero-08	1.332.230.214,03	1.210.673.746,66	90,45%	90,88%	0,64%	7,37%	0,83%	9,51%	1.210.673.746,66
febrero-08	1.429.611.474,62	1.302.461.047,15	89,85%	91,11%	0,58%	6,75%	-0,25%	-3,08%	1.302.461.047,15
marzo-08	1.387.439.477,57	1.254.670.677,74	89,25%	90,43%	0,59%	6,85%	0,74%	8,54%	1.254.670.677,74
abril-08	1.345.039.171,86	1.205.888.172,36	88,65%	89,65%	0,60%	7,02%	0,86%	9,83%	1.205.888.172,36
mayo-08	1.443.741.942,22	1.305.242.478,11	88,06%	90,41%	0,53%	6,17%	-0,84%	-10,55%	1.305.242.478,11
junio-08	1.398.085.334,89	1.257.223.938,56	87,47%	89,92%	0,53%	6,17%	0,53%	6,22%	1.257.223.938,56
julio-08	1.356.090.869,10	1.208.501.680,85	86,89%	89,12%	0,55%	6,37%	0,90%	10,27%	1.208.501.680,85
agosto-08	1.313.867.265,41	1.168.016.602,59	86,31%	88,90%	0,53%	6,22%	0,24%	2,89%	1.168.016.602,59
septiembre-08	1.271.413.270,92	1.125.121.688,59	85,73%	88,49%	0,53%	6,18%	0,46%	5,34%	1.125.121.688,59
octubre-08	1.228.727.625,90	1.077.531.944,75	85,16%	87,69%	0,55%	6,35%	0,90%	10,31%	1.077.531.944,75
noviembre-08	1.185.809.063,70	1.006.127.981,60	84,59%	84,85%	0,66%	7,58%	3,25%	32,71%	1.006.127.981,60
diciembre-08	1.142.656.310,73	959.623.089,29	84,03%	83,98%	0,67%	7,74%	1,02%	11,58%	959.623.089,29
enero-09	1.103.739.631,78	954.120.712,82	83,47%	86,44%	0,54%	6,27%	-2,93%	-41,46%	954.120.712,82
febrero-09	1.064.610.222,72	924.058.111,32	82,91%	86,80%	0,50%	5,89%	-0,41%	-5,02%	924.058.111,32
marzo-09	1.025.266.918,19	887.165.728,31	82,36%	86,53%	0,50%	5,81%	0,31%	3,64%	887.165.728,31
abril-09	985.708.546,43	836.043.025,68	81,81%	84,82%	0,55%	6,37%	1,98%	21,34%	836.043.025,68
mayo-09	945.933.929,26	814.549.389,99	81,26%	86,11%	0,48%	5,62%	-1,53%	-19,93%	814.549.389,99
junio-09	905.941.882,03	779.120.917,35	80,72%	86,00%	0,47%	5,50%	0,13%	1,51%	779.120.917,35
julio-09	870.663.992,13	723.538.914,90	80,18%	83,10%	0,56%	6,51%	3,37%	33,74%	723.538.914,90
agosto-09	835.192.797,34	711.361.438,52	79,65%	85,17%	0,47%	5,51%	-2,49%	-34,37%	711.361.438,52
septiembre-09	799.527.236,00	679.778.969,94	79,12%	85,02%	0,46%	5,41%	0,18%	2,10%	679.778.969,94
octubre-09	763.666.240,66	620.153.841,23	78,59%	81,21%	0,58%	6,70%	4,49%	42,36%	620.153.841,23
noviembre-09	727.608.737,94	586.101.546,36	78,07%	80,55%	0,58%	6,77%	0,81%	9,27%	586.101.546,36
diciembre-09	691.353.648,60	565.568.176,43	77,55%	81,81%	0,53%	6,14%	-1,56%	-20,37%	565.568.176,43
enero-10	660.924.497,52	521.838.098,97	77,03%	78,96%	0,60%	7,01%	3,48%	34,66%	509.096.719,14
febrero-10	630.328.028,19	490.658.507,08	76,51%	77,84%	0,62%	7,24%	1,41%	15,68%	482.290.400,26
marzo-10	599.563.318,40	463.125.460,00	76,00%	77,24%	0,63%	7,28%	0,77%	8,84%	455.691.159,52
abril-10	568.629.440,86	433.945.449,61	75,50%	76,31%	0,64%	7,43%	1,20%	13,52%	429.297.579,90
mayo-10	537.525.463,15	407.161.530,92	74,99%	75,75%	0,64%	7,46%	0,74%	8,56%	403.108.253,86
junio-10	506.250.447,69	362.253.838,13	74,49%	71,56%	0,76%	8,72%	5,53%	49,49%	377.121.783,30
julio-10	481.241.158,64	356.100.441,61	74,00%	74,00%	0,67%	7,72%	-3,41%	-49,54%	356.100.441,61



FTA SANTANDER CONSUMER SPAIN AUTO 06

20-jul-10

0,83

1,25

1,25

1,25

1,25

Fecha	Principal disponible para la amortización	SERIE A	SERIE B	SERIE C	SERIE D	SERIE E	AMORTIZACION SERIE A	VIDA SERIE A	AMORTIZACION SERIE B	VIDA SERIE B	AMORTIZACION SERIE C	VIDA SERIE C	AMORTIZACION SERIE D	VIDA SERIE D	AMORTIZACION SERIE E	VIDA SERIE E
16-oct-06		1.282.500,00	22.300,00	22.300,00	22.900,00	10.200,00										
16-oct-06 0	0,00	1.282.500,00	22.300,00	22.300,00	22.900,00	10.200,00	0,00	0	0,00	0	0,00	0	0,00	0	0,00	0
20-nov-06 0	0,00	1.282.500,00	22.300,00	22.300,00	22.900,00	10.200,00	0,00	0	0,00	0	0,00	0	0,00	0	0,00	0
20-dic-06 0	0,00	1.282.500,00	22.300,00	22.300,00	22.900,00	10.200,00	0,00	0	0,00	0	0,00	0	0,00	0	0,00	0
22-ene-07 1	0,00	1.282.500,00	22.300,00	22.300,00	22.900,00	10.200,00	0,00	0	0,00	0	0,00	0	0,00	0	0,00	0
20-feb-07 0	0,00	1.282.500,00	22.300,00	22.300,00	22.900,00	10.200,00	0,00	0	0,00	0	0,00	0	0,00	0	0,00	0
20-mar-07 0	0,00	1.282.500,00	22.300,00	22.300,00	22.900,00	10.200,00	0,00	0	0,00	0	0,00	0	0,00	0	0,00	0
20-abr-07 1	0,00	1.282.500,00	22.300,00	22.300,00	22.900,00	10.200,00	0,00	0	0,00	0	0,00	0	0,00	0	0,00	0
20-may-07 0	0,00	1.282.500,00	22.300,00	22.300,00	22.900,00	10.200,00	0,00	0	0,00	0	0,00	0	0,00	0	0,00	0
20-jun-07 0	0,00	1.282.500,00	22.300,00	22.300,00	22.900,00	10.200,00	0,00	0	0,00	0	0,00	0	0,00	0	0,00	0
20-jul-07 1	0,00	1.282.500,00	22.300,00	22.300,00	22.900,00	10.200,00	0,00	0	0,00	0	0,00	0	0,00	0	0,00	0
20-ago-07 0	0,00	1.282.500,00	22.300,00	22.300,00	22.900,00	10.200,00	0,00	0	0,00	0	0,00	0	0,00	0	0,00	0
20-sep-07 0	0,00	1.282.500,00	22.300,00	22.300,00	22.900,00	10.200,00	0,00	0	0,00	0	0,00	0	0,00	0	0,00	0
20-oct-07 1	0,00	1.282.500,00	22.300,00	22.300,00	22.900,00	10.200,00	0,00	0	0,00	0	0,00	0	0,00	0	0,00	0
20-nov-07 0	0,00	1.282.500,00	22.300,00	22.300,00	22.900,00	10.200,00	0,00	0	0,00	0	0,00	0	0,00	0	0,00	0
20-dic-07 0	0,00	1.282.500,00	22.300,00	22.300,00	22.900,00	10.200,00	0,00	0	0,00	0	0,00	0	0,00	0	0,00	0
20-ene-08 1	0,00	1.282.500,00	22.300,00	22.300,00	22.900,00	10.200,00	0,00	0	0,00	0	0,00	0	0,00	0	0,00	0
20-feb-08 0	0,00	1.282.500,00	22.300,00	22.300,00	22.900,00	10.200,00	0,00	0	0,00	0	0,00	0	0,00	0	0,00	0
20-mar-08 0	0,00	1.282.500,00	22.300,00	22.300,00	22.900,00	10.200,00	0,00	0	0,00	0	0,00	0	0,00	0	0,00	0
20-abr-08 1	0,00	1.282.500,00	22.300,00	22.300,00	22.900,00	10.200,00	0,00	0	0,00	0	0,00	0	0,00	0	0,00	0
20-may-08 0	0,00	1.282.500,00	22.300,00	22.300,00	22.900,00	10.200,00	0,00	0	0,00	0	0,00	0	0,00	0	0,00	0
20-jun-08 0	0,00	1.282.500,00	22.300,00	22.300,00	22.900,00	10.200,00	0,00	0	0,00	0	0,00	0	0,00	0	0,00	0
21-jul-08 1	141.498.789,46	1.282.500,00	22.300,00	22.300,00	22.900,00	10.200,00	141.498.789,46	-103.152.617,516	0,00	0	0,00	0	0,00	0	0,00	0
20-ago-08 0	0,00	1.141.001,211	22.300,00	22.300,00	22.900,00	10.200,00	0,00	0	0,00	0	0,00	0	0,00	0	0,00	0
20-sep-08 0	0,00	1.141.001,211	22.300,00	22.300,00	22.900,00	10.200,00	0,00	0	0,00	0	0,00	0	0,00	0	0,00	0
20-oct-08 1	130.969.736,10	1.141.001,211	22.300,00	22.300,00	22.900,00	10.200,00	130.969.736,10	-83.558.691,632	0,00	0	0,00	0	0,00	0	0,00	0
20-nov-08 0	0,00	1.010.031,474	22.300,00	22.300,00	22.900,00	10.200,00	0,00	0	0,00	0	0,00	0	0,00	0	0,00	0
20-dic-08 0	0,00	1.010.031,474	22.300,00	22.300,00	22.900,00	10.200,00	0,00	0	0,00	0	0,00	0	0,00	0	0,00	0
20-ene-09 1	123.411.231,93	1.010.031,474	22.300,00	22.300,00	22.900,00	10.200,00	123.411.231,93	-67.382.532,634	0,00	0	0,00	0	0,00	0	0,00	0
20-feb-09 0	0,00	886.620,243	22.300,00	22.300,00	22.900,00	10.200,00	0,00	0	0,00	0	0,00	0	0,00	0	0,00	0
20-mar-09 0	0,00	886.620,243	22.300,00	22.300,00	22.900,00	10.200,00	0,00	0	0,00	0	0,00	0	0,00	0	0,00	0
20-abr-09 1	118.077.687,14	886.620,243	22.300,00	22.300,00	22.900,00	10.200,00	118.077.687,14	-53.843.425,336	0,00	0	0,00	0	0,00	0	0,00	0
20-may-09 0	0,00	768.542,555	22.300,00	22.300,00	22.900,00	10.200,00	0,00	0	0,00	0	0,00	0	0,00	0	0,00	0
20-jun-09 0	0,00	768.542,555	22.300,00	22.300,00	22.900,00	10.200,00	0,00	0	0,00	0	0,00	0	0,00	0	0,00	0
20-jul-09 1	112.504.110,78	768.542,555	22.300,00	22.300,00	22.900,00	10.200,00	112.504.110,78	-41.064.000,435	0,00	0	0,00	0	0,00	0	0,00	0
20-ago-09 0	0,00	656.038,445	22.300,00	22.300,00	22.900,00	10.200,00	0,00	0	0,00	0	0,00	0	0,00	0	0,00	0
20-sep-09 0	0,00	656.038,445	22.300,00	22.300,00	22.900,00	10.200,00	0,00	0	0,00	0	0,00	0	0,00	0	0,00	0
20-oct-09 1	103.385.073,67	656.038,445	22.300,00	22.300,00	22.900,00	10.200,00	103.385.073,67	-28.224.125,112	0,00	0	0,00	0	0,00	0	0,00	0
20-nov-09 0	0,00	552.653,371	22.300,00	22.300,00	22.900,00	10.200,00	0,00	0	0,00	0	0,00	0	0,00	0	0,00	0
20-dic-09 0	0,00	552.653,371	22.300,00	22.300,00	22.900,00	10.200,00	0,00	0	0,00	0	0,00	0	0,00	0	0,00	0
20-ene-10 1	111.057.122,09	552.653,371	22.300,00	22.300,00	22.900,00	10.200,00	111.057.122,09	-20.101.339,098	0,00	0	0,00	0	0,00	0	0,00	0
20-feb-10 0	0,00	441.596,249	22.300,00	22.300,00	22.900,00	10.200,00	0,00	0	0,00	0	0,00	0	0,00	0	0,00	0
20-mar-10 0	0,00	441.596,249	22.300,00	22.300,00	22.900,00	10.200,00	0,00	0	0,00	0	0,00	0	0,00	0	0,00	0
20-abr-10 1	79.799.139,24	441.596,249	22.300,00	22.300,00	22.900,00	10.200,00	79.799.139,24	-7.261.721,671	0,00	0	0,00	0	0,00	0	0,00	0
20-may-10 0	0,00	361.797,110	22.300,00	22.300,00	22.900,00	10.200,00	0,00	0	0,00	0	0,00	0	0,00	0	0,00	0
20-jun-10 0	0,00	361.797,110	22.300,00	22.300,00	22.900,00	10.200,00	0,00	0	0,00	0	0,00	0	0,00	0	0,00	0
20-jul-10 1	73.197.138,29	361.797,110	22.300,00	22.300,00	22.900,00	10.200,00	73.197.138,29	0	0	0,00	0	0,00	0	0,00	0	0,00
20-ago-10 0	0,00	288.599,971	22.300,00	22.300,00	22.900,00	10.200,00	0,00	0	0,00	0	0,00	0	0,00	0	0,00	0
20-sep-10 0	0,00	288.599,971	22.300,00	22.300,00	22.900,00	10.200,00	0,00	0	0,00	0	0,00	0	0,00	0	0,00	0
20-oct-10 1	62.096.497,66	288.599,971	22.300,00	22.300,00	22.900,00	10.200,00	62.096.497,66	5.712.877,785	0,00	0	0,00	0	0,00	0	0,00	0
20-nov-10 0	0,00	226.503,474	22.300,00	22.300,00	22.900,00	10.200,00	0,00	0	0,00	0	0,00	0	0,00	0	0,00	0
20-dic-10 0	0,00	226.503,474	22.300,00	22.300,00	22.900,00	10.200,00	0,00	0	0,00	0	0,00	0	0,00	0	0,00	0
20-ene-11 1	55.585.516,68	226.503,474	22.300,00	22.300,00	22.900,00	10.200,00	55.585.516,68	10.227.735,069	0,00	0	0,00	0	0,00	0	0,00	0
20-feb-11 0	0,00	170.917,957	22.300,00	22.300,00	22.900,00	10.200,00	0,00	0	0,00	0	0,00	0	0,00	0	0,00	0
20-mar-11 0	0,00	170.917,957	22.300,00	22.300,00	22.900,00	10.200,00	0,00	0	0,00	0	0,00	0	0,00	0	0,00	0
20-abr-11 1	44.262.979,00	170.917,957	22.300,00	22.300,00	22.900,00	10.200,00	44.262.979,00	12.128.056,246	0,00	0	0,00	0	0,00	0	0,00	0
20-may-11 0	0,00	126.654,978	22.300,00	22.300,00	22.900,00	10.200,00	0,00	0	0,00	0	0,00	0	0,00	0	0,00	0
20-jun-11 0	0,00	126.654,978	22.300,00	22.300,00	22.900,00	10.200,00	0,00	0	0,00	0	0,00	0	0,00	0	0,00	0
20-jul-11 1	39.299.282,44	126.654,978	22.300,00	22.300,00	22.900,00	10.200,00	39.299.282,44	14.344.238,091	0,00	0	0,00	0	0,00			

FTA SANTANDER CONSUMER SPAIN AUTO 06

20-jul-10

0,83

1,25

1,25

1,25

1,25

Fecha	Principal disponible para la amortización	SERIE A	SERIE B	SERIE C	SERIE D	SERIE E	AMORTIZACION SERIE A	VIDA SERIE A	AMORTIZACION SERIE B	VIDA SERIE B	AMORTIZACION SERIE C	VIDA SERIE C	AMORTIZACION SERIE D	VIDA SERIE D	AMORTIZACION SERIE E	VIDA SERIE E
20-sep-11 0	0,00	87.355.696	22.300.000	22.300.000	22.900.000	10.200.000	0,00	0	0,00	0	0,00	0	0,00	0	0,00	0
20-oct-11 1	30.593.744,62	87.355.696	22.300.000	22.300.000	22.900.000	10.200.000	30.593.744,62	13.981.341.290	0,00	0	0,00	0	0,00	0	0,00	0
20-nov-11 0	0,00	56.761.951	22.300.000	22.300.000	22.900.000	10.200.000	0,00	0	0,00	0	0,00	0	0,00	0	0,00	0
20-dic-11 0	0,00	56.761.951	22.300.000	22.300.000	22.900.000	10.200.000	0,00	0	0,00	0	0,00	0	0,00	0	0,00	0
20-ene-12 1	124.262.421,21	56.761.951	22.300.000	22.300.000	22.900.000	10.200.000	56.761.950,90	31.162.311.045	22.300.000,00	10.191.100.000	22.300.000,00	10.191.100.000	22.900.000,00	10.465.300.000	10.200.000,00	0