



F.T.A. PYMES SANTANDER 3

MARIA JOSE HERENCIAS PALOMINO

ANALYST

SANTANDER DE TITULIZACION, S.G.F.T, S.A.

CIUDAD GRUPO SANTANDER

28660 BOADILLA DEL MONTE

marjherencias@gruposantander.com

Tel: 912893300



NAME OF THE FUND:

F.T.A. PYMES SANTANDER 3

INFORMATION AT:

QUARTER/SEMESTER:

July 20, 2012 - October 15, 2012

YEAR:

2012

Acting on behalf of Santander de Titulización S.G.F.T., S.A. as General Manager:	Signature:
IGNACIO ORTEGA GAVARA - GENERAL MANAGER	

I. DATA OF THE FUND

Constitution Date	July 17, 2012	Paying Agent	BANCO SANTANDER	
Disbursement Date	July 20, 2012	Negotiation Market	AIAF	
Final Date of Redemption	January 15, 2045	Ratings Agencies	STANDARD & POORS	
			DBRS	
Management Company	SANTANDER DE TITULIZACION, S.G.F.T, S.A.	Rating	Initial	Current
Credit Rights 's Seller		CLASS A	A- (Sf)/AA (Sf)	A- (Sf)/AA (Sf)
		CLASS B	CCC (Sf)/BB (Sf)	CCC (Sf)/BB (Sf)
		CLASS C	CC (Sf)/C (Sf)	CC (Sf)/C (Sf)

II. SECURITIES ISSUED CHARGED TO THE FUND: SECURITISATION BONDS

CLASS PRIORITY ISIN CODE	NUM BONDS	NOMINAL			
			Initial	Current	%Act/In
CLASS A ES0325633008	13.031	Nominal per Bond	100.000,00	89.097,72	
		Total Nominal	1.303.100.000,00	1.161.032.389,32	89,10 %
CLASS B ES0325633016	2.669	Nominal per Bond	100.000,00	100.000,00	
		Total Nominal	266.900.000,00	266.900.000,00	100,00 %
CLASS C ES0325633024	3.140	Nominal per Bond	100.000,00	100.000,00	
		Total Nominal	314.000.000,00	314.000.000,00	100,00 %

REDEMPTION AND INTEREST OF THE BONDS					
Current			Next		
Payment Date of the Current Period October 15, 2012			Next Payment Date January 15, 2013		
	Redemption of the Bonds	Gross Interest	Interest Rate	Gross Interest Next Coupon	Net Interest Next Coupon
CLASS A	10.902,28 €	179,08 €	0,5110 %	116,35 €	91,92 €
CLASS B	0,00 €	227,41 €	0,7110 %	181,70 €	143,54 €
CLASS C	0,00 €	227,41 €	0,7110 %	181,70 €	143,54 €
Accrued amortisation due not payed	0,00 €				
Scheduled Amortisation	NO				



III. ASSET PURCHASED BY THE FUND: CREDIT RIGHTS

CREDIT RIGHTS	ISSUE DATE	CURRENT DATE
Number of CR's	25.793	25.131
CR's Outstanding to be amortised	1.570.000.202,37	1.427.932.345,51
CR's Outstanding per Loan to be amortised	60.869,23	56.819,55
Interest Rate	4,82 %	4,47 %

PREPAYMENT RATE	CURRENT SITUATION
Monthly Single Rate	Ì Ē Í %
Average Monthly Single Rate	J Ē J %
Constant Prepayment Rate from Constitution	J Ē H %

CURRENT DELINQUENCY	Up to 1 month	From 1 to 6 months	Greater than 6 months
Debt Due (Principal + Interest)	2.338.549,63	2.730.769,25	0,00
Debt to be amortised	0,00	0,00	1.423.033.653,88
Total Debt	2.338.549,63	2.730.769,25	1.423.033.653,88

F.T.A. PYMES SANTANDER 3

QUARTERLY BONDS PAYOUT REPORT

October 15th, 2012

BONDS. PRINCIPAL	
Previous Balance	1.884.000.000,00 €
Principal Amortised	142.067.610,68 €
Outstanding Balance	1.741.932.389,32 €
% of Initial Balance	92,46%
Principal accrued and unpaid	0,00 €

INTEREST PAID	
CLASS A	2.333.591,48 €
CLASS B	606.957,29 €
CLASS C	714.067,40 €

DATA	
Determination Date	October 5, 2012
Payment Date	October 15, 2012
Disbursement Date	July 20th, 2012
Number of Days (Act/360)	87
Reference Interest Rate (%)	0,211%
Next Payment Date	January 15, 2013

RESIDUAL LIFE (YEARS)		
	INITIAL	October 15, 2012
CLASS A	1,51	1,31
CLASS B	4,66	4,32
CLASS C	5	4,75

F.T.A. SANTANDER EMPRESAS 3

QUARTERLY COLLATERAL REPORT

October 15th, 2012

PRINCIPAL		MORTGAGES
Previous Balance	1.570.000.476,00 €	148.076.580,88 €
Principal Amortised	142.068.130,49 €	148.076.580,88 €
Outstanding Balance	1.427.932.345,51 €	144.129.665,12 €
Number of Credit Rights	25.131	

INTEREST	
Interest received during relevant period	10.328.716,81 €
Interest accrued during relevant period	12.816.537,31 €

PRINCIPAL BALANCE IN ARREARS					
	UP to 30 DAYS	30 to 60 DAYS	60 to 90 DAYS	90 to 180 DAYS	> 180 DAYS
Principal Balance in Arrears	2.307.041,76 €	1.858.994,27 €	721.223,95 €	11.431,65 €	0,00 €
Interest accrued on Credit Rights in Arrears	31.507,87 €	75.958,47 €	61.345,07 €	1.815,84 €	0,00 €
Outstanding Balance	11.264.113,90 €	13.782.885,66 €	9.325.463,27 €	1.832.111,54 €	0,00 €
Number of Credit Rights	240	262	120	19	0
% of Outstanding Balance	0,79%	0,97%	0,65%	0,13%	0,00%

(1) This report does not include loans in arrears from 1 to 15 days, as it is considered a technical arrear with a high percentage of recovery.

WRITE OFF	
Cumulative WRITE OFF as of previous balance	0,00 €
Difference in Actual Period	0,00 €
Cumulative WRITE OFF up to date	0,00 €

F.T.A. PYMES SANTANDER 3**QUARTERLY COLLATERAL REPORT**

October 15th, 2012

CONTENTIOUS / JUDICIAL	
Last balance	0,00 €
Difference in Actual Period	1.659.751,26 €
Current balance	1.659.751,26 €
Contentious CR's number	15

TRANSITORY PROPERTIES	
Last balance	0,00 €
Difference in Actual Period	0,00 €
Current balance	0,00 €
Transitory properties CR's number	0

NET LOSS	
Last balance	0,00 €
Difference in Actual Period	0,00 €
Current balance	0,00 €

F.T.A. PYMES SANTANDER 3

QUARTERLY REPORT - ALLOCATION OF CASH

October 15th, 2012

TOTAL CASH RECEIVED END OF PERIOD	152.646.965,42 €
CASH RECEIVED - PRINCIPAL	
Amortisation of Credit Rights	142.110.839,80 €
CASH RECEIVED - INTEREST	
Interest received from Credit Rights	10.328.716,81 €
Interest received under GIC	234.833,41 €
CONTENTIOUS	-26.948,60 €
INCOMES/EXPENSES OF TRANSTORY PROPERTIES	
RESERVE FUNDS	
OTHERS	-476,00 €

TOTAL CASH PAID END OF PERIOD	152.646.965,42 €
CURRENT EXPENSES	0,00 €
MANAGEMENT FEE	92.909,59 €
CLASS A INTEREST	2.333.591,48 €
CLASS B INTEREST	606.957,29 €
CLASS C INTEREST	714.067,40 €
CLASS A REDEMPTION	142.067.610,68 €
CLASS B DEFERRAL INTEREST	
SUBORDINATED LOAN INTEREST	2.372,93 €
SUBORDINATED LOAN REDEMPTION	71.506,85 €
ADMINISTRATION FEE	6.000,00 €
CLASS F EXTRAORDINARY INTEREST	6.751.949,21 €

TREASURY ACCOUNT STATEMENT	314.000.000,00 €
PRINCIPAL RESERVE FUND	
Previous Balance	314.000.000,00 €
Period utilization	0,00 €
Outstanding Balance	314.000.000,00 €

F.T.A. PYMES SANTANDER 3

CREDIT ENHACEMENT AND SUBORDINATED LOAN

October 15th, 2012

CREDIT ENHACEMENT		
CONCEPTS	INITIAL	October 15th, 2012
SUBORDINATED ISSUE	4,15%	18,69%
PRINCIPAL RESERVE FUND	1,40%	21,99%

SUBORDINATED LOANS		
CONCEPTS	INITIAL	October 15th, 2012
SUBORDINATED LOAN		
Total Outstanding Subordinated Loan	900.000,00 €	828.493,15 €
Interest Rate	1,091%	0,861%

F.T.A. PYMES SANTANDER 3

TRIGGERS OF THE MODEL

October 15th, 2012

RESERVE FUND's TRIGGERS	
1. IF 1.a) IS HIGHER THAN 1.b) THERE IS NO REDEMPTION OF THE RESERVE FUND	
1.a) CREDIT RIGHTS IN ARREARS OVER 90 DAYS	1.832.111,54 €
1.b) 1% CREDIT RIGHTS OUTSTANDING BALANCE	14.279.323,46 €

CUMULATIVE FAILED LOANS
0,00 €

CLASSES B	
CLASS B INTEREST DEFERRAL (5th PLACE) IF CUMULATIVE FAILED LOANS >78.500.023,80 EUR	NO

October 15th, 2012

DEFINITIONS

DETERMINATION DATE Means the date in which the Gestora will carry out the necessary calculations, on behalf of the Fund, for the distribution of the available funds at this date, according with the Order of Priority of Payments.
All the information regarding the Assets (Outstading Balance of the Credit Rights, arrears' tables, transitory properties, stratiphication tables, etc.) are refered to this mentioned date.

WRITE OFF Those loans that at a given date are unpaid for a period equal or higher to 12 or 18 months (according to Prospectus) of arrears in due payments.

NET LOSSES Those loans which the Originator considers that will not recover (net of recoveries).

FAILED LOANS Those loans which the Originator considers that will not recover, or those loans that at a given date are unpaid for a period equal or higher to 12 or 18 months.

CUMULATIVE FAILED LOANS Accumulated outstanding balance of the failed loans without taking into account the recovered amount.

TRANSITORY PROPERTIES Those assets in the balance of the Fund as a consequence of a judicial or non-judicial process.

CONTENTIOUS / JUDICIAL Loans in which the Originator will take legal actions. This amount is included in the bucket > 180 days in arrears.

RESIDUAL LIFE: Calculations made without the clean-up call at 10% of the outstanding balance of the CR's.

**FONDO DE TITULIZACIÓN DE ACTIVOS
SANTANDER EMPRESAS 3**

ARREARS PERFORMANCE					
	11/07/2011	11/10/2011	09/04/2012	09/07/2012	08/10/2012
UP TO 30 DAYS	1,693%	2,682%	1,454%	0,925%	3,818%
30 TO 60 DAYS	2,185%	1,869%	1,394%	3,790%	3,025%
60 TO 90 DAYS	1,708%	2,110%	1,399%	1,713%	1,387%
90 TO 180 DAYS	1,175%	1,014%	1,057%	0,799%	0,920%
OVER 180 DAYS	1,828%	2,078%	1,980%	1,433%	1,875%

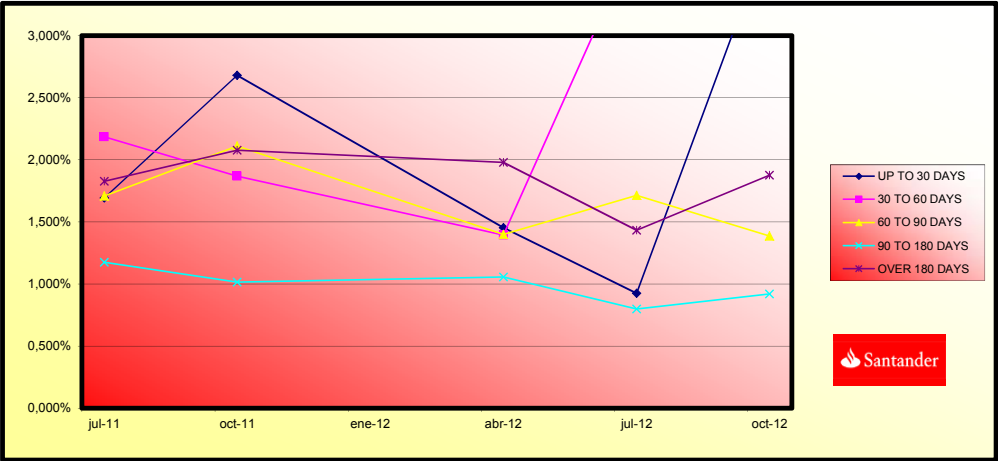

**FONDO DE TITULIZACION DE ACTIVOS
SANTANDER EMPRESAS 3**

CARACTERÍSTICAS DEL COLATERAL

CARACTERÍSTICAS DEL COLATERAL / COLLATERAL DESCRIPCION SECTOR	INDUSTRY	SALDO VIVO / OUTS. BALANCE	% SALDO VIVO / % OUTS. BALANCE
AGRICULTURA,GANADERIA,CAZA Y SERVICIOS RELACIONADO	Agriculture, stockbreeding and hunting	16.444.423,43	2,4252%
SILVICULTURA Y EXPLOTACION FORESTAL	Forestry	505.855,48	0,0746%
PESCA Y ACUICULTURA	Fishing	1.197.947,39	0,1767%
OTRAS INDUSTRIAS EXTRACTIVAS	Mineral extraction	657.285,50	0,0969%
INDUSTRIA DE LA ALIMENTACION	Food Industry	7.434.267,59	1,0964%
FABRICACION DE BEBIDAS	Beverage Industry	11.891.674,60	1,7538%
INDUSTRIA TEXTIL	Textile Industry	968.249,38	0,1428%
CONFECCION DE PRENDAS DE VESTIR	Clothing Industry	3.391.068,15	0,5001%
INDUSTRIA DEL CUERO Y DEL CALZADO	Preparation of the leather	1.202.636,37	0,1774%
INDUSTIA DE MADERA Y CORCHO, EXCEPTO MUEBLES,CESTE	Timber and cork Industry.	3.172.698,94	0,4679%
INDUSTRIA DEL PAPEL	Paper Industry	504.897,49	0,0745%
ARTES GRAFICAS Y REPRODUCCION DE SOPORTES GRABADOS	Printing and picture reproduction	1.035.387,84	0,1527%
INDUSTRIA QUIMICA	Chemical Industry	1.612.153,28	0,2378%
FABRICACION DE PRODUCTOS FARMACEUTICOS	Pharmaceutical Products	288.329,78	0,0425%
FABRICACION DE PRODUCTOS DE CAUCHO Y PLASTICOS	Rubber manufacturing	766.190,45	0,1130%
FABRICACION DE OTROS PRODUCTOS MINERALES NO METALI	Other Mineral products manufacturing	2.734.353,22	0,4033%
METALURGIA:FABRICACION DE PROD DE HIERRO,ACERO Y F	Metallurgy	964.796,61	0,1423%
FABRICACION DE PRODUCTOS METALICOS,EXCEPTO MAQUINA	Metallic products manufacturing	5.885.720,49	0,8680%
FABRICACION DE PROD.INFORMATICOS,ELECTRONICOS,OPTI	Construction of machinery and equipment	519.406,81	0,0766%
FABRICACION DE MATERIAL Y EQUIPO ELECTRICO	Office and computer machinery manufacturing	1.890.871,97	0,2789%
FABRICACION DE MAQUINARIA Y EQUIPO N.C.O.P.	Equipment and electric material manufacturing	2.326.330,98	0,3431%
FABRICACION DE VEHICULOS MOTOR,REMOLQUES Y SEMIRRE	Vehicle and trailer manufacturing	958.471,99	0,1414%
FABRICACION DE OTRO MATERIAL DE TRANSPORTE	Other transport material manufacturing	1.043.600,84	0,1539%
FABRICACION DE MUEBLES	Manufacture of furniture	6.635.851,97	0,9786%
OTRAS INDUSTRIAS MANUFACTURERAS	Other material manufacturing	1.413.563,10	0,2085%
REPARACION E INSTALACION DE MAQUINARIA Y EQUIPO	Machinery Repair	240.292,96	0,0354%
SUMINISTRO DE ENERGIA ELECTRICA,GAS,VAPOR Y AIRE A	Production and distribution of electrical energy and gas	6.264.021,45	0,9238%
CAPTACION, DEPURACION Y DISTRIBUCION DE AGUA	Water distribution	1.420.834,72	0,2095%
RECOGIDA Y TRATAMIENTO DE AGUAS RESIDUALES	Harnessing, distribution and purification of water	164.554,71	0,0243%
RECOGIDA,TRATAMIENTO Y ELIMINACION DE RESIDUOS,VA	Residual treatments	565.279,16	0,0834%
CONSTRUCCION DE EDIFICIOS	Construction	88.985.146,55	13,1234%
INGENIERIA CIVIL	Civil Engineering	5.665.930,86	0,8356%
ACTIVIDADES DE CONSTRUCCION ESPECIALIZADA	Specialized Construction Activities	21.829.161,84	3,2193%
VENTA Y REPARACION DE VEHICULOS DE MOTOR Y MOTOCIC	Sale, maintenance and repair of vehicles	14.086.587,17	2,0775%
COMERCIO AL POR MAYOR E INTERMEDIARIOS DEL COMERCI	Wholesale trade	24.194.064,44	3,5691%
COMERCIO AL POR MENOR,EXCEPTO DE VEHICULOS DE MOTO	Retail trade	67.684.648,79	9,9820%
TRANSPORTE TERRESTRE Y POR TUBERIA	Surface transport and plumbing	22.138.518,45	3,2650%
TRANSPORTE MARITIMO Y POR VIAS NAVEGABLES INTERIOR	Shipment	100.308,49	0,0148%
TRANSPORTE AEREO	Other aerospace transport	17.865,63	0,0026%
ALMACENAMIENTO Y ACTIVIDADES ANEXAS AL TRANSPORTE	Transport associative activities	7.169.516,24	1,0574%
ACTIVIDADES POSTALES Y DE CORREOS	Post and telecommunications	504.405,59	0,0744%
SERVICIOS DE ALOJAMIENTO	Accommodation Services	43.084.533,27	6,3541%
SERVICIOS DE COMIDAS Y BEBIDAS	Beverages Services	36.702.343,63	5,4128%

EDICION	Edition	15.345,76	0.0023%
ACTIVIDADES CINEMATOGRAFICAS, DE VIDEO Y PROGRAMAS	Media Activities	1.240.424,98	0.1829%
ACTIVIDADES DE PROGRAMACION Y EMISION DE RADIO Y T	Radio and TV	127.745,31	0.0188%
TELECOMUNICACIONES	Telecommunication	612.005,23	0.0903%
PROGRAMACION,CONSULTORIA Y OTRAS ACTIVIDADES INFOR	Consultancy	2.170.706,03	0.3201%
SERVICIOS DE INFORMACION	Information Services	183.290,84	0.0270%
SERVICIOS FINANCIEROS, EXCEPTO SEGUROS Y FONDOS PE	Brokerage, except insurance	2.796.884,67	0.4086%
ACTIVIDADES AUXILIARES A SERVICIOS FINANCIEROS Y A	Other Financial Services	1.786.418,27	0.2635%
ACTIVIDADES INMOBILIARIAS	Real Estate office	90.749.331,80	13.3836%
ACTIVIDADES JURIDICAS Y DE CONTABILIDAD	Law activities	14.628.882,55	2.1574%
ACTIVIDADES DE LAS SEDES CENTRALES:ACTIVIDADES DE	Consultancy	3.790.750,99	0.5591%
SERVICIOS TÉCNICOS DE ARQUITECTURA E INGENIERIA,EN	Architecture services	5.933.486,69	0.8751%
INVESTIGACION Y DESARROLLO	Research and development	3.289.229,45	0.4851%
PUBLICIDAD Y ESTUDIOS DE MERCADO	Market research	2.138.249,54	0.3153%
OTRAS ACTIVIDADES PROFESIONALES,CIENTIFICAS Y TECN	Scientific activities	10.349.453,59	1.5263%
ACTIVIDADES VETERINARIAS	Veterinary	1.299.527,00	0.1917%
ACTIVIDADES DE ALQUILER	Renting	2.255.867,31	0.3327%
ACTIVIDADES RELACIONADAS CON EL EMPLEO	Employment activities	350.436,58	0.0517%
ACTIVIDADES DE AGENCIAS DE VIAJES, OPERADORES TURI	Tourism	695.834,55	0.1026%
ACTIVIDADES DE SEGURIDAD E INVESTIGACION	Security activities	172.876,90	0.0255%
SERVICIOS A EDIFICIOS Y ACTIVIDADES DE JARDINERIA	Gardening	742.123,82	0.1094%
ACTIVIDADES ADMINISTRATIVAS DE OFICINA Y OTRAS ACT	Administration activities	808.298,91	0.1192%
ADMON.PUBLICA Y DEFENSA;SEGURIDAD SOCIAL OBLIGATOR	Public administration	2.502.823,10	0.3691%
EDUCACION	Education	4.315.303,40	0.6364%
ACTIVIDADES SANITARIAS	Healthcare	23.026.972,76	3.3990%
ASISTENCIA EN ESTABLECIMIENTOS RESIDENCIALES	Associative activities	7.511.690,75	1.1078%
ACTIVIDADES DE SERVICIOS SOCIALES SIN ALOJAMIENTO	Social Service	816.652,40	0.1204%
ACTIVIDADES DE CREACION, ARTISTICAS Y ESPECTACULOS	Recreational, cultural and sport activities	1.517.225,79	0.2238%
ACTIVIDADES DE BIBLIOTECAS, ARCHIVOS,MUSEOS Y OTRAS	Activities museum, libraries	549.096,52	0.0810%
ACTIVIDADES DE JUEGOS DE AZAR Y APUESTAS	Games and hazard	4.545.598,73	0.6704%
ACTIVIDADES DEPORTIVAS, RECREATIVAS Y DE ENTRETENI	Sport	4.595.742,13	0.6778%
ACTIVIDADES ASOCIATIVAS	Associative activities	16.210.599,64	2.3907%
REPARACION DE ORDENADORES,EFFECTOS PERSONALES Y ART	Personal computer repair	1.263.953,55	0.1864%
OTROS SERVICIOS PERSONALES	Other activities of personal service	15.361.296,82	2.2655%
ACTIVIDADES DE LOS HOGARES COMO EMPLEADORES DE PER	Household service	69.123,32	0.0102%
RESTO PRÉSTAMOS	Other	33.416.381,91	4.9282%

**FONDO DE TITULIZACIÓN DE ACTIVOS
SANTANDER EMPRESAS 3**

CONCENTRACION POR DEUDOR / BIGGEST BORROWERS		
DEUDOR/BORROWERS	SALDO VIVO / OUTS. BALANCE	% SALDO VIVO / % OUTS. BALANCE
1	43.455.730,00	6,41%
2	17.800.000,00	2,63%
3	11.224.267,08	1,66%
4	9.379.036,29	1,38%
5	8.500.000,00	1,25%
6	6.620.000,00	0,98%
7	6.314.490,14	0,93%
8	6.044.569,14	0,89%
9	4.947.407,59	0,73%
10	4.922.842,59	0,73%
11	4.843.057,65	0,71%
12	4.754.831,37	0,70%
13	4.091.528,63	0,60%
14	4.058.670,30	0,60%
15	3.844.868,71	0,57%
16	3.805.590,85	0,56%
17	3.798.298,10	0,56%
18	3.618.148,00	0,53%
19	3.574.346,93	0,53%
20	3.390.860,37	0,50%

L.T.V.					
	SALDO VIVO / OUTS. BALANCE	% SALDO VIVO / % OUTS. BALANCE	SALDO VIVO / OUTS. BALANCE	% SALDO VIVO / % OUTS. BALANCE	
0,00 - 10,00	4.034.127,79		0,7291%	92	3,1357%
10,00 - 20,00	14.599.663,02		2,6385%	92	3,1357%
20,00 - 30,00	23.938.158,57		4,3263%	141	4,8057%
30,00 - 40,00	34.329.896,28		6,2543%	202	6,8848%
40,00 - 50,00	71.514.061,88		12,9245%	330	11,2474%
50,00 - 60,00	101.250.788,16		18,2987%	590	20,1091%
60,00 - 70,00	160.341.600,55		28,9780%	1.026	34,9693%
70,00 - 80,00	101.964.600,00		18,4277%	258	8,7935%
80,00 - 90,00	25.540.352,94		4,6158%	136	4,6353%
90,00 - 100,00	8.388.962,76		1,5161%	39	1,3292%
> 100	7.419.770,22		1,3409%	28	0,9544%

FTA SANTANDER EMPRESAS 3

Fecha	Balance		0,65%		Tasa Prepago Mensual desde Inicio	Tasa Prepago Anualizada desde Inicio	Tasa Prepago Mensual	Tasa Prepago Mensual Anualizada
	teórico	Real	Vector de Prepago	tap				
31-05-07	3.500.000.342,81		100,00%	100,00%				9,24%
09-06-07	3.442.945.544,71	3.403.794.819,95	99,35%	98,86%	1,14%	12,82%	1,14%	12,82%
09-07-07	3.313.390.842,60	3.281.606.451,83	98,69%	99,04%	0,48%	5,62%	-0,18%	-2,18%
09-08-07	3.209.212.979,90	3.120.868.162,68	98,05%	97,25%	0,93%	10,56%	1,81%	19,69%
09-09-07	3.138.947.636,65	3.084.722.998,01	97,41%	98,27%	0,43%	5,09%	-1,05%	-13,41%
09-10-07	3.050.437.377,60	3.027.703.307,12	96,77%	99,25%	0,15%	1,78%	-1,00%	-12,68%
09-11-07	2.976.488.073,09	2.944.860.348,79	96,13%	98,94%	0,18%	2,11%	0,32%	3,77%
09-12-07	2.915.612.603,89	2.888.530.375,63	95,50%	99,07%	0,13%	1,59%	-0,14%	-1,63%
09-01-08	2.840.060.508,37	2.765.772.948,66	94,88%	97,38%	0,33%	3,90%	1,70%	18,62%
09-02-08	2.767.849.095,78	2.619.056.563,09	94,26%	94,62%	0,61%	7,10%	2,83%	29,18%
09-03-08	2.709.721.203,96	2.576.151.959,35	93,64%	95,07%	0,50%	5,89%	-0,47%	-5,81%
09-04-08	2.631.422.992,65	2.534.001.002,33	93,03%	96,30%	0,34%	4,03%	-1,29%	-16,64%
09-05-08	2.571.571.470,63	2.452.803.584,42	92,42%	95,38%	0,39%	4,62%	0,95%	10,84%
09-06-08	2.522.524.824,99	2.405.579.995,13	91,81%	95,36%	0,36%	4,29%	0,02%	0,22%
09-07-08	2.458.973.419,93	2.371.376.285,66	91,21%	96,44%	0,26%	3,06%	-1,13%	-14,38%
09-08-08	2.410.955.833,53	2.232.531.128,24	90,61%	92,60%	0,51%	5,97%	3,98%	38,58%
09-09-08	2.367.490.191,01	2.188.295.875,88	90,02%	92,43%	0,49%	5,73%	0,18%	2,16%
09-10-08	2.304.888.674,05	2.145.188.292,57	89,43%	93,07%	0,42%	4,94%	-0,69%	-8,64%
09-11-08	2.260.004.897,42	2.039.303.255,48	88,85%	90,23%	0,57%	6,62%	3,05%	31,03%
09-12-08	2.212.870.594,91	1.998.776.642,07	88,26%	90,33%	0,53%	6,22%	-0,10%	-1,21%
09-01-09	2.159.728.299,68	1.951.328.758,32	87,69%	90,35%	0,51%	5,91%	-0,03%	-0,34%
09-02-09	2.123.237.442,11	1.906.787.815,38	87,11%	89,81%	0,51%	5,96%	0,60%	7,00%
09-03-09	2.086.982.002,72	1.868.167.601,60	86,54%	89,52%	0,50%	5,86%	0,32%	3,81%
09-04-09	2.037.033.931,30	1.828.924.786,76	85,97%	89,78%	0,47%	5,47%	-0,30%	-3,66%
09-05-09	2.001.212.714,45	1.775.694.135,41	85,41%	88,73%	0,50%	5,80%	1,17%	13,20%
09-06-09	1.965.478.159,94	1.736.205.186,15	84,85%	88,34%	0,49%	5,78%	0,45%	5,22%
09-07-09	1.923.824.245,95	1.673.739.599,47	84,30%	87,00%	0,53%	6,22%	1,51%	16,69%
09-08-09	1.895.312.874,03	1.611.497.767,75	83,74%	85,03%	0,60%	6,96%	2,27%	24,09%
09-09-09	1.868.081.593,54	1.601.785.658,66	83,20%	85,74%	0,55%	6,38%	-0,85%	-10,64%
09-10-09	1.833.304.781,59	1.564.340.079,21	82,65%	85,33%	0,55%	6,35%	0,49%	5,67%
09-11-09	1.804.746.638,85	1.533.452.703,06	82,11%	84,97%	0,54%	6,31%	0,42%	4,96%
09-12-09	1.771.814.893,08	1.498.983.805,49	81,57%	84,60%	0,54%	6,27%	0,43%	5,05%
09-01-10	1.735.073.897,91	1.448.538.200,95	81,04%	83,49%	0,56%	6,54%	1,32%	14,73%
09-02-10	1.709.155.149,74	1.423.266.370,98	80,51%	83,27%	0,55%	6,44%	0,25%	3,01%
09-03-10	1.683.416.058,45	1.261.119.560,78	79,98%	74,91%	0,85%	9,69%	10,04%	71,90%
09-04-10	1.644.649.769,68	1.219.939.655,15	79,46%	74,18%	0,85%	9,73%	0,99%	11,20%
09-05-10	1.603.890.953,09	1.194.863.414,95	78,94%	74,50%	0,81%	9,35%	-0,43%	-5,33%
09-06-10	1.577.454.924,46	1.161.858.031,49	78,42%	73,65%	0,82%	9,44%	1,13%	12,78%
09-07-10	1.539.782.056,69	1.123.101.816,55	77,91%	72,94%	0,83%	9,48%	0,97%	11,05%
09-08-10	1.500.533.776,13	1.102.063.103,10	77,40%	73,44%	0,79%	9,06%	-0,69%	-8,64%
09-09-10	1.477.689.687,72	1.086.139.912,61	76,89%	73,50%	0,77%	8,82%	-0,08%	-0,95%
09-10-10	1.448.729.980,55	1.068.946.913,00	76,38%	73,79%	0,74%	8,51%	-0,38%	-4,71%
09-11-10	1.425.749.710,18	1.050.780.939,17	75,88%	73,70%	0,72%	8,35%	0,12%	1,37%
09-12-10	1.401.725.607,53	1.028.868.075,69	75,39%	73,40%	0,72%	8,27%	0,41%	4,78%
09-01-11	1.375.241.252,29	1.005.517.879,65	74,89%	73,12%	0,71%	8,19%	0,39%	4,55%
09-02-11	1.355.159.798,20	987.032.626,57	74,40%	72,84%	0,70%	8,11%	0,38%	4,51%
09-03-11	1.335.614.502,18	965.121.997,48	73,92%	72,26%	0,70%	8,13%	0,79%	9,07%
09-04-11	1.311.888.906,62	949.859.642,85	73,43%	72,40%	0,68%	7,91%	-0,20%	-2,41%
09-05-11	1.293.116.439,39	935.812.304,21	72,95%	72,37%	0,67%	7,77%	0,05%	0,58%
09-06-11	1.274.027.826,21	919.440.770,32	72,47%	72,17%	0,66%	7,68%	0,28%	3,28%
09-07-11	1.253.010.148,54	906.856.668,98	72,00%	72,37%	0,64%	7,47%	-0,29%	-3,48%
09-08-11	1.236.176.288,36	892.122.677,27	71,53%	72,17%	0,64%	7,39%	0,29%	3,37%
09-09-11	1.221.217.281,59	881.322.841,02	71,06%	72,17%	0,63%	7,25%	0,00%	0,01%
09-10-11	1.202.983.483,97	867.616.039,61	70,59%	72,12%	0,61%	7,13%	0,06%	0,75%
09-11-11	1.189.303.477,23	851.639.639,37	70,13%	71,61%	0,62%	7,15%	0,71%	8,22%
09-12-11	1.173.840.438,41	831.331.766,75	69,67%	70,82%	0,63%	7,25%	1,10%	12,42%
09-01-12	1.156.417.599,77	817.363.918,92	69,22%	70,68%	0,62%	7,17%	0,20%	2,36%
09-02-12	1.143.124.157,52	790.087.080,95	68,76%	69,12%	0,65%	7,48%	2,21%	23,55%
09-03-12	1.130.538.738,29	771.980.543,20	68,31%	68,28%	0,66%	7,59%	1,20%	13,53%
09-04-12	1.115.225.088,86	756.404.016,90	67,86%	67,83%	0,66%	7,59%	0,67%	7,78%
09-05-12	1.102.319.864,81	744.032.941,02	67,42%	67,50%	0,65%	7,56%	0,48%	5,66%
09-06-12	1.088.971.104,58	722.345.132,83	66,98%	66,33%	0,67%	7,76%	1,72%	18,84%
09-07-12	1.075.425.010,83	716.338.074,22	66,54%	66,61%	0,65%	7,56%	-0,42%	-5,13%
09-08-12	1.063.105.249,59	703.075.222,99	66,10%	66,13%	0,65%	7,57%	0,71%	8,24%
09-09-12	1.052.014.512,96	694.261.134,76	65,67%	65,99%	0,65%	7,50%	0,21%	2,52%
09-10-12	1.039.315.107,95	678.063.679,19	65,24%	65,24%	0,65%	7,58%	1,14%	12,85%

