

F.T. PYMES SANTANDER 14

SANTANDER DE TITULIZACION, S.G.F.T, S.A.

C/ JUAN IGNACIO LUCA DE TENA 13

28027 MADRID

santanderdetitulizacion@gruposantander.com

NAME OF THE FUND: **F.T. PYMES SANTANDER 14**

INFORMATION AT: QUARTER/SEMESTER: January 15, 2021 - April 15, 2021 YEAR: 2021

Acting on behalf of Santander de Titulización S.G.F.T., S.A. as General Manager: **Signature:**
INAKI REYERO ARREGUI - GENERAL MANAGER

I. DATA OF THE FUND

Constitution Date	November 26th, 2018	Paying Agent	BANCO SANTANDER	
Disbursement Date	November 28th, 2018	Negotiation Market	AIAF	
Final Date of Redemption	November 1st, 2057	Ratings Agencies	Fitch / Moody's / Scope	
Management Company	SANTANDER DE TITULIZACION, S.G.F.T., S.A.	Rating	Initial	Current
	BANCO SANTANDER	CLASS A	A+ (sf) / A2 (sf) / AA+ (sf)	A+ (sf) / Aa1 (sf) / AAA (sf)
		CLASS B	B+ (sf) / B1 (sf) / BB+ (sf)	B+ (sf) / Ba1 (sf) / A+ (sf)
		CLASS C	CC (sf) / Caa3 (sf) / CCC (sf)	CC (sf) / Caa3 (sf) / CCC (sf)

II. SECURITIES ISSUED CHARGED TO THE FUND: SECURITISATION BONDS

CLASS PRIORITY ISIN CODE	NUM BONDS	NOMINAL			
			Initial	Current	%Act/In
CLASS A ES0305381008	19.415	Nominal per Bond	100.000,00	11.647,67	
		Total Nominal	1.941.500.000,00	226.139.513,05	11,65%
CLASS B ES0305381016	2.585	Nominal per Bond	100.000,00	100.000,00	
		Total Nominal	258.500.000,00	258.500.000,00	100,00%
CLASS C ES0305381024	1.100	Nominal per Bond	100.000,00	50.000,01	
		Total Nominal	110.000.000,00	55.000.011,00	50,00%

REDEMPTION AND INTEREST OF THE BONDS					
Current			Next		
Payment Date of the Current Period April 15, 2021			Next Payment Date July 15, 2021		
	Redemption of the Bonds	Gross Interest	Interest Rate	Gross Interest Next Coupon	Net Interest Next Coupon
CLASS A	3.164,35 €	0,00 €	0,000%	0,00 €	0,00 €
CLASS B	0,00 €	0,00 €	0,000%	0,00 €	0,00 €
CLASS C	7.457,82 €	1.832,10 €	0,112%	14,16 €	11,47 €
Accrued amortisation due not payed	0,00 €				
Scheduled Amortisation	NO				

III. ASSET PURCHASED BY THE FUND: CREDIT RIGHTS

CREDIT RIGHTS	ISSUE DATE	CURRENT DATE
Number of CR's	37.430	13.079
CR's Outstanding to be amortised	2.200.000.001,08 €	470.873.798,69 €
CR's Outstanding per Loan to be amortised	58.776,38	36.002,28 €
Interest Rate	2,16%	2,01%

PREPAYMENT RATE	CURRENT SITUATION
Monthly Single Rate	6,71%
Average Monthly Single Rate	6,51%
Constant Prepayment Rate from Constitution	7,38%

F.T. PYMES SANTANDER 14

QUARTERLY BONDS PAYOUT REPORT

April 15th, 2021

BONDS. PRINCIPAL	
Previous Balance	609.278.981,30€
Principal Amortised	69.639.457,25€
Outstanding Balance	539.639.524,05€
% of Initial Balance	23,36%
Principal accrued and unpaid	0,00€

DATA	
Cut Off Date	2021-04-08
Payment Date	2021-04-15
Previous Payment Date	2021-01-15
Number of Days (Act/360)	90
Reference Interest Rate (%)	-0,538%
Next Payment Date	2021-07-15

INTEREST PAID	
CLASS A	0,00€
CLASS B	0,00€
CLASS C	2.015.310,00€
Interest accrued and unpaid	0,00€

RESIDUAL LIFE (YEARS)		
	INITIAL	15-Apr-21
CLASS A	1,20	0,63
CLASS B	4,33	1,39
CLASS C	4,39	1,50

In compliance with the provisions of the Prospectus regarding to the article 405 of Regulation (EU) No 575/2013 Santander continues to retain a significant net financial interest in this fund on an ongoing basis.

F.T. PYMES SANTANDER 14

QUARTERLY COLLATERAL REPORT

April 15th, 2021

PRINCIPAL	
Previous Balance	532.309.754,51 €
Principal Amortised	61.435.955,82 €
Outstanding Balance	470.873.798,69 €
Number of Credit Rights	13.079

PRINCIPAL BALANCE IN ARREARS					
	UP to 30 DAYS	30 to 60 DAYS	60 to 90 DAYS	90 to 180 DAYS	> 180 DAYS
Principal Balance in Arrears	86.724,24 €	39.108,16 €	73.667,69 €	246.711,77 €	15.051,29 €
Interest accrued on Credit Rights in Arrears	3.207,41 €	2.433,00 €	3.826,44 €	29.078,90 €	4.415,04 €
Outstanding Balance	2.704.365,99 €	416.913,94 €	354.769,71 €	2.363.368,03 €	1.208.915,78 €
Number of Credit Rights	151	38	32	54	82
% of Outstanding Balance	0,57%	0,09%	0,08%	0,50%	0,26%

WRITE OFF	
Cumulative WRITE OFF as of previous balance	9.445.568,02 €
Difference in Actual Period	435.924,31 €
Cumulative WRITE OFF up to date	9.881.492,33 €

F.T. PYMES SANTANDER 14

QUARTERLY COLLATERAL REPORT

April 15th, 2021

CONTENTIOUS / JUDICIAL	
Last balance	1.211.292,67 €
Difference in Actual Period	5.785,88 €
Current balance	1.217.078,55 €

TRANSITORY PROPERTIES	
Last balance	3.375,00 €
Difference in Actual Period	0,00 €
Current balance	3.375,00 €

NET LOSSES	
Last balance	46.439,90 €
Difference in Actual Period	16.448,13 €
Current balance	62.888,03 €

F.T. PYMES SANTANDER 14

QUARTERLY REPORT - ALLOCATION OF CASH

April 15th, 2021

TOTAL CASH RECEIVED END OF PERIOD	126.765.027,21 €
CASH RECEIVED - PRINCIPAL	
Amortisation of Credit Rights	60.807.244,48 €
CASH RECEIVED - INTEREST	
Interest received from Credit Rights	2.519.633,71 €
Interest received under GIC	0,00 €
RESERVE FUND	63.203.605,74 €
CREDIT LINES VARIATIONS	0,00 €
CONTENTIOUS	234.736,30 €
ISSUE EXPENSES	0,00 €
OTHERS	-193,02 €

TREASURY ACCOUNT STATEMENT	69.148.572,48 €
PRINCIPAL RESERVE FUND	
Previous Balance	63.203.605,74 €
Difference	-8.203.605,74 €
Outstanding Balance	55.000.000,00 €
CREDIT LINE DECREASES	13.765.662,48 €
WITHHOLDINGS	382.910,00 €

TOTAL CASH PAID END OF PERIOD	126.765.027,21 €
ORDINARY EXPENSES	16.971,87 €
MANAGEMENT FEE	30.046,63 €
INTEREST ON CLASS A BONDS	0,00 €
INTEREST ON CLASS B BONDS	0,00 €
AMORTISATION ON CLASS A BONDS	61.435.855,25 €
RESERVE FUND	55.000.000,00 €
INTEREST ON CLASS C BONDS	16.588,00 €
AMORTISATION ON CLASS C BONDS	8.203.602,00 €
INTEREST ON SUBORDINATED LOAN	52,87 €
AMORTISATION ON SUBORDINATED LOAN	57.179,69 €
FIXED FEE	6.000,00 €
VARIABLE FEE/EXT. INT. CLASS C	1.998.722,00 €
REMAINDER	8,90 €

F.T. PYMES SANTANDER 14

CREDIT ENHANCEMENT AND SUBORDINATED LOAN

April 15th, 2021

CREDIT ENHANCEMENT		
CONCEPTS	INITIAL	April 15th, 2021
SUBORDINATED ISSUE	258.500.000,00 € (11,75%)	54,90%
PRINCIPAL RESERVE FUND	110.000.000,00 € (5,00%)	55.000.000,00 € (11,68%)

SUBORDINATED LOANS		
CONCEPTS	INITIAL	April 15th, 2021
SUBORDINATED LOAN		
Total Outstanding Subordinated Loan	750.000,00 €	144.219,88 €
Interest Rate	0,365%	0,112%

**FONDO DE TITULIZACIÓN
PYMES SANTANDER 14**

ARREARS PERFORMANCE					
	April 2020	July 2020	October 2020	January 2021	April 2021
UP TO 30 DAYS	2,3209%	0,6606%	0,4633%	1,1130%	0,5743%
30 TO 60 DAYS	0,1264%	0,1422%	0,3869%	0,0726%	0,0885%
60 TO 90 DAYS	0,2352%	0,0983%	0,3020%	0,0857%	0,0753%
90 TO 180 DAYS	0,2746%	0,2374%	0,6324%	0,1473%	0,5019%
OVER 180 DAYS	1,4654%	0,4126%	0,5382%	0,2537%	0,2567%

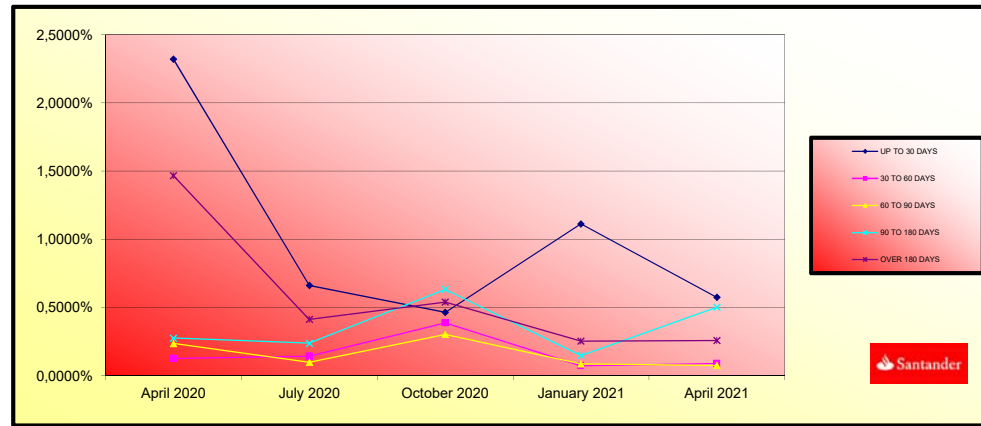

	LEGAL MORATORIUM	VOLUNTARY / SECTORIAL MORATORIUM	TOTAL MORATORIUM
Number of Loans	0	127	127
Outstanding Balance	0,00 €	1.751.331,25 €	1.751.331,25 €
% over Outstanding Balance	0,00%	0,37%	0,37%

Legal Moratorium: subject to RD 8/2020 and RD 11/2020. Consists of a 3 months total grace period (capital and interest) as well as an extension of the maturity date of the loan.

Voluntary - Sectorial Moratorium: Consists of a 6 or 12 months capital grace period, as well as the option of extending or not the maturity date of the loan.

Cut-off date moratorium data: 5 April 2021

**FONDO DE TITULIZACIÓN
PYMES SANTANDER 14**

TRIGGERS

RESERVE FUNDS TRIGGERS:

IF 1) IS HIGHER THAN 2) RESERVE FUNDS WILL NOT BE REDUCED	
1) CREDIT RIGHTS IN ARREARS OVER 90 DAYS	3.572.283,81 €
2) 2,50% CREDIT RIGHTS OUTSTANDING BALANCE	11.771.844,97 €

THE RESERVE FUND HAS REACHED THE MINIMUM REQUIRED LEVEL OF EUR 55.000.000,00

CUMULATIVE FAILED LOANS

15.118.914,14 €

CLASS B DEFERRAL INTEREST TRIGGERS

CLASS B INTEREST DEFERRAL (5th PLACE) IF CUMULATIVE FAILED LOANS > 110.000.000,00 EUROS	NO
---	----

INDUSTRY DISTRIBUTION		
INDUSTRY	BALANCE	% BALANCE
AGRICULTURE, FORESTRY AND FISHING	30.653.627,95	6,38%
MINING AND QUARRYING	581.649,44	0,12%
MANUFACTURING	107.847.302,90	22,43%
ELECTRICITY, GAS, STEAM AND AIR CONDITIONING SUPPLY	4.847.395,86	1,01%
WATER SUPPLY; SEWERAGE, WASTE MANAGEMENT AND REMEDIATION ACTIVITIES	6.250.559,26	1,30%
CONSTRUCTION	13.305.049,71	2,77%
WHOLESALE AND RETAIL TRADE; REPAIR OF MOTOR VEHICLES AND MOTORCYCLES	100.298.433,19	20,86%
TRANSPORTATION AND STORAGE	21.831.687,98	4,54%
ACCOMMODATION AND FOOD SERVICE ACTIVITIES	31.505.464,31	6,55%
INFORMATION AND COMMUNICATION	2.833.206,45	0,59%
FINANCIAL AND INSURANCE ACTIVITIES	7.972.156,35	1,66%
REAL ESTATE ACTIVITIES	77.009.489,73	16,02%
PROFESSIONAL, SCIENTIFIC AND TECHNICAL ACTIVITIES	24.512.766,34	5,10%
ADMINISTRATIVE AND SUPPORT SERVICE ACTIVITIES	9.802.040,51	2,04%
PUBLIC ADMINISTRATION AND DEFENCE; COMPULSORY SOCIAL SECURITY	69.304,68	0,01%
EDUCATION	5.138.027,77	1,07%
HUMAN HEALTH AND SOCIAL WORK ACTIVITIES	17.332.818,66	3,61%
ARTS, ENTERTAINMENT AND RECREATION	2.452.291,10	0,51%
OTHER SERVICE ACTIVITIES	11.596.924,13	2,41%
ACTIVITIES OF HOUSEHOLDS AS EMPLOYERS	28.082,21	0,01%
N/D	4.889.599,60	1,02%
TOTAL	480.757.878,13	100,00%

BIGGEST BORROWERS		
BORROWER	OUTS. BALANCE	% OUTSTANDING
1	8.535.759,89	1,78%
2	6.940.052,99	1,44%
3	5.255.867,95	1,09%
4	5.033.333,34	1,05%
5	4.941.713,62	1,03%
6	4.740.165,66	0,99%
7	4.650.000,00	0,97%
8	4.433.333,48	0,92%
9	4.375.000,20	0,91%
10	4.176.895,25	0,87%
11	4.164.530,64	0,87%
12	3.925.509,64	0,82%
13	3.816.636,53	0,79%
14	3.669.467,84	0,76%
15	3.479.354,95	0,72%
16	3.445.049,41	0,72%
17	3.350.000,15	0,70%
18	3.182.173,94	0,66%
19	2.933.333,48	0,61%
20	2.812.500,00	0,59%

LTV				
	OUTSTANDING BALANCE	% OUTS. BALANCE	NUMBER LOANS	% NUM LOANS
0-9,99	296.059,84	0,06%	32	0,09%
10-19,99	2.109.243,06	0,44%	14	0,04%
20-29,99	6.314.229,65	1,31%	32	0,09%
30-39,99	16.962.247,30	3,53%	48	0,13%
40-49,99	17.246.029,43	3,59%	56	0,15%
50-59,99	26.883.025,52	5,59%	76	0,20%
60-69,99	25.005.564,71	5,20%	67	0,18%
70-79,99	3.490.229,17	0,73%	14	0,04%
80-89,99	1.831.769,38	0,38%	7	0,02%
90-99,99	-	0,00%	0	0,00%
>100	5.996.797,12	1,25%	3	0,01%

GEOGRAPHICAL DISTRIBUTION		
REGION	BALANCE	% BALANCE
ANDALUCIA	63.058.582,43	13,12%
ARAGON	19.812.430,95	4,12%
ASTURIAS	6.934.631,75	1,44%
BALEARES	15.485.167,08	3,22%
CANARIAS	34.330.054,67	7,14%
CANTABRIA	4.685.439,10	0,97%
CASTILLA Y LEON	19.955.173,88	4,15%
CASTILLA-LA MANCHA	28.637.644,75	5,96%
CATALUÑA	87.000.060,79	18,10%
CEUTA	441.032,13	0,09%
COMUNIDAD VALENCIANA	71.667.099,97	14,91%
EXTREMADURA	5.680.635,04	1,18%
GALICIA	11.680.807,72	2,43%
LA RIOJA	3.476.137,43	0,72%
MADRID	65.481.239,60	13,62%
MELILLA	448.993,71	0,09%
MURCIA	11.524.055,34	2,40%
N/D	11.638,91	0,00%
NAVARRA	9.173.091,44	1,91%
PAIS VASCO	21.273.961,44	4,43%
TOTAL	480.757.878,13	100,00%

F.T. PYMES SANTANDER 14

DEFINITIONS

April 15th, 2021

CUT OFF DATE Means the date in which the Gestora will carry out the necessary calculations, on behalf of the Fund, for the distribution of the available funds at this date, according with the Order of Priority of Payments.
All the information regarding the Assets (Outstanding Balance of the Credit Rights, arrears' tables, transitory properties, stratification tables, etc.) are referred to this mentioned date.

WRITE OFF Those loans that at a given date are unpaid for a period equal or higher to 12 or 18 months (according to Prospectus) of arrears in due payments.

NET LOSSES Those loans which the Originator considers that will not recover (net of recoveries).

FAILED LOANS Those loans which the Originator considers that will not recover, or those loans that at a given date are unpaid for a period equal or higher to 12 or 18 months.

CUMULATIVE FAILED LOANS Accumulated outstanding balance of the failed loans without taking into account the recovered amount.

TRANSITORY PROPERTIES Those assets in the balance of the Fund as a consequence of a judicial or non-judicial process.

CONTENTIOUS / JUDICIAL Loans in which the Originator will take legal actions. This amount is included in the bucket > 180 days in arrears.

FT PYMES SANTANDER 14

Fecha	Saldo antes de pago	Saldo Real	0,64%	Permanencia final de mes	Tasa Prepago mensual desde inicio	Tasa Prepago anualizada desde inicio	Tasa Prepago mensual	Tasa Prepago mensual anualizada	Saldo después de pago
			Vector de prepago						
			7,62%				6,51%		
DATE	OUTSTANDING BEFORE PREPAYMENT	REAL OUTSTANDING	0,64% PREPAYMENT VECTOR	REMAINING AT THE END OF THE MONTH	AVERAGE SINGLE MONTHLY MORTALITY	CPR	MONTHLY SINGLE MONTHLY MORTALITY	CPR	OUTSTANDING AFTER PREPAYMENT
diciembre-18	2.200.000.000,00		100,00%	100,00%					
enero-19	2.186.857.205,41	2.187.983.879,99	99,36%	100,05%	-0,05%	-0,62%	-0,05%	-0,62%	2.172.924.192,89
febrero-19	2.115.126.633,31	2.063.622.883,62	98,73%	97,56%	1,23%	13,75%	2,49%	26,07%	2.088.260.493,94
marzo-19	1.999.723.098,11	1.900.205.822,46	98,10%	95,02%	1,69%	18,47%	2,60%	27,15%	1.961.743.900,72
abril-19	1.875.867.385,38	1.763.963.387,15	97,48%	94,03%	1,53%	16,85%	1,04%	11,80%	1.828.515.852,99
mayo-19	1.700.678.382,42	1.633.930.197,26	96,85%	96,08%	0,80%	9,16%	-2,17%	-29,39%	1.647.187.121,21
junio-19	1.621.039.564,29	1.518.278.401,83	96,24%	93,66%	1,09%	12,28%	2,51%	26,32%	1.560.049.974,33
julio-19	1.479.106.447,55	1.380.858.303,70	95,62%	93,36%	0,98%	11,12%	0,32%	3,82%	1.414.387.715,01
agosto-19	1.313.662.174,28	1.271.245.579,48	95,02%	96,77%	0,41%	4,80%	-3,66%	-53,87%	1.248.179.052,06
septiembre-19	1.205.660.614,05	1.149.844.618,32	94,41%	95,37%	0,53%	6,12%	1,45%	16,05%	1.138.262.472,56
octubre-19	1.164.675.616,08	1.111.779.435,41	93,81%	95,46%	0,46%	5,42%	-0,09%	-1,11%	1.092.562.968,53
noviembre-19	1.114.259.627,91	1.064.853.026,50	93,21%	95,57%	0,41%	4,83%	-0,11%	-1,36%	1.038.608.895,68
diciembre-19	1.079.947.695,85	1.022.116.183,44	92,62%	94,64%	0,46%	5,36%	0,96%	10,97%	1.000.213.044,46
enero-20	1.037.235.763,88	971.650.520,74	92,03%	93,68%	0,50%	5,85%	1,02%	11,61%	954.534.047,90
febrero-20	998.670.570,85	909.439.214,20	91,44%	91,06%	0,67%	7,71%	2,79%	28,78%	913.188.308,86
marzo-20	967.205.865,25	872.478.711,41	90,86%	90,21%	0,68%	7,92%	0,94%	10,75%	878.782.017,64
abril-20	932.136.610,44	827.628.614,20	90,28%	88,79%	0,74%	8,53%	1,57%	17,31%	841.522.931,30
mayo-20	894.890.703,73	796.990.930,21	89,70%	89,06%	0,68%	7,85%	-0,31%	-3,74%	802.750.408,47
junio-20	863.765.881,57	756.522.966,22	89,13%	87,58%	0,73%	8,46%	1,66%	18,17%	769.893.642,77
julio-20	827.942.777,93	725.203.389,36	88,56%	87,59%	0,69%	8,03%	-0,01%	-0,09%	733.261.966,99
agosto-20	795.018.226,45	693.340.801,06	88,00%	87,21%	0,68%	7,88%	0,43%	5,09%	699.616.545,89
septiembre-20	768.061.825,66	667.736.089,18	87,44%	86,94%	0,66%	7,69%	0,31%	3,69%	671.588.601,11
octubre-20	740.156.789,25	642.713.795,20	86,88%	86,83%	0,64%	7,41%	0,12%	1,41%	643.065.206,58
noviembre-20	711.861.940,48	618.270.371,31	86,33%	86,85%	0,61%	7,09%	-0,02%	-0,25%	614.541.489,55
diciembre-20	688.268.071,99	592.797.767,55	85,78%	86,13%	0,62%	7,19%	0,83%	9,55%	590.387.573,05
enero-21	660.432.513,95	559.113.382,41	85,23%	84,66%	0,66%	7,68%	1,71%	18,67%	562.901.206,22
febrero-21	632.930.959,96	532.309.754,51	84,69%	84,10%	0,66%	7,68%	0,66%	7,61%	536.023.984,15
marzo-21	612.093.477,75	513.163.567,67	84,15%	83,84%	0,65%	7,54%	0,31%	3,71%	515.074.184,73
abril-21	590.973.318,56	493.835.848,91	83,61%	83,56%	0,64%	7,41%	0,33%	3,86%	494.133.223,38
mayo-21	566.766.528,99	470.873.798,69	83,08%	83,08%	0,64%	7,38%	0,58%	6,71%	470.873.798,69

FT PYMES SANTANDER 14
15-abr.-21

0,63

1,39

1,50

1.941.500.000,00

258.500.000,00

110.000.000,00

FECHA		Principal disponible para la amortización	SERIE A	SERIE B	AMORTIZACION SERIE A	VIDA SERIE A	AMORTIZACION SERIE B	VIDA SERIE B	SERIE C	AMORTIZACION SERIE C	VIDA SERIE C
			1.941.500.000	258.500.000				0	110.000.000,00	0,00	0
15-dic-18	0	0,00	1.941.500.000	258.500.000	0,00	0	0,00	0	110.000.000,00	0,00	0
15-ene-19	0	0,00	1.941.500.000	258.500.000	0,00	0	0,00	0	110.000.000,00	0,00	0
15-feb-19	0	0,00	1.941.500.000	258.500.000	0,00	0	0,00	0	110.000.000,00	0,00	0
15-mar-19	0	0,00	1.941.500.000	258.500.000	0,00	0	0,00	0	110.000.000,00	0,00	0
15-abr-19	1	525.677.341,22	1.941.500.000	258.500.000	525.677.341,22	-384.270.136.435	0,00	0	110.000.000,00	0,00	0
15-may-19	0	0,00	1.415.822.659	258.500.000	0,00	0	0,00	0	110.000.000,00	0,00	0
15-jun-19	0	0,00	1.415.822.659	258.500.000	0,00	0	0,00	0	110.000.000,00	0,00	0
15-jul-19	1	403.548.011,30	1.415.822.659	258.500.000	403.548.011,30	-258.270.727.235	0,00	0	110.000.000,00	0,00	0
15-ago-19	0	0,00	1.012.274.647	258.500.000	0,00	0	0,00	0	110.000.000,00	0,00	0
15-sep-19	0	0,00	1.012.274.647	258.500.000	0,00	0	0,00	0	110.000.000,00	0,00	0
15-oct-19	1	213.392.855,62	1.012.274.647	258.500.000	213.392.855,62	-116.939.284.881	0,00	0	110.000.000,00	0,00	0
15-nov-19	0	0,00	798.881.792	258.500.000	0,00	0	0,00	0	110.000.000,00	0,00	0
15-dic-19	0	0,00	798.881.792	258.500.000	0,00	0	0,00	0	110.000.000,00	0,00	0
15-ene-20	1	125.376.759,32	798.881.792	258.500.000	125.376.759,32	-57.171.802.248	0,00	0	110.000.000,00	0,00	0
15-feb-20	0	0,00	673.505.033	258.500.000	0,00	0	0,00	0	110.000.000,00	0,00	0
15-mar-20	0	0,00	673.505.033	258.500.000	0,00	0	0,00	0	110.000.000,00	0,00	0
15-abr-20	1	114.942.562,79	673.505.033	258.500.000	114.942.562,79	-41.954.035.419	0,00	0	110.000.000,00	0,00	0
15-may-20	0	0,00	558.562.470	258.500.000	0,00	0	0,00	0	110.000.000,00	0,00	0
15-jun-20	0	0,00	558.562.470	258.500.000	0,00	0	0,00	0	110.000.000,00	0,00	0
15-jul-20	1	103.061.428,79	558.562.470	258.500.000	103.061.428,79	-28.238.831.489	0,00	0	110.000.000,00	0,00	0
15-ago-20	0	0,00	455.501.041	258.500.000	0,00	0	0,00	0	110.000.000,00	0,00	0
15-sep-20	0	0,00	455.501.041	258.500.000	0,00	0	0,00	0	110.000.000,00	0,00	0
15-oct-20	1	85.693.888,91	455.501.041	258.500.000	85.693.888,91	-15.596.287.782	0,00	0	110.000.000,00	0,00	0
15-nov-20	0	0,00	369.807.152	258.500.000	0,00	0	0,00	0	110.000.000,00	0,00	0
15-dic-20	0	0,00	369.807.152	258.500.000	0,00	0	0,00	0	110.000.000,00	0,00	0
15-ene-21	1	78.517.505,41	369.807.152	258.500.000	78.517.505,41	-7.066.575.487	0,00	0	110.000.000,00	46.796.387,00	-4.211.674.830
15-feb-21	0	0,00	291.289.647	258.500.000	0,00	0	0,00	0	63.203.613,00	0,00	0
15-mar-21	0	0,00	291.289.647	258.500.000	0,00	0	0,00	0	63.203.613,00	0,00	0
15-abr-21	1	65.150.185,46	291.289.647	258.500.000	65.150.185,46	0	0,00	0	63.203.613,00	8.203.613,00	0
15-may-21	0	0,00	226.139.461	258.500.000	0,00	0	0,00	0	55.000.000,00	0,00	0
15-jun-21	0	0,00	226.139.461	258.500.000	0,00	0	0,00	0	55.000.000,00	0,00	0
15-jul-21	1	63.894.937,99	226.139.461	258.500.000	63.894.937,99	5.814.439.357	0,00	0	55.000.000,00	0,00	0
15-ago-21	0	0,00	162.244.523	258.500.000	0,00	0	0,00	0	55.000.000,00	0,00	0
15-sep-21	0	0,00	162.244.523	258.500.000	0,00	0	0,00	0	55.000.000,00	0,00	0
15-oct-21	1	54.674.889,79	162.244.523	258.500.000	54.674.889,79	10.005.504.832	0,00	0	55.000.000,00	0,00	0
15-nov-21	0	0,00	107.569.633	258.500.000	0,00	0	0,00	0	55.000.000,00	0,00	0
15-dic-21	0	0,00	107.569.633	258.500.000	0,00	0	0,00	0	55.000.000,00	0,00	0
15-ene-22	1	49.371.913,12	107.569.633	258.500.000	49.371.913,12	13.577.276.109	0,00	0	55.000.000,00	0,00	0
15-feb-22	0	0,00	58.197.720	258.500.000	0,00	0	0,00	0	55.000.000,00	0,00	0
15-mar-22	0	0,00	58.197.720	258.500.000	0,00	0	0,00	0	55.000.000,00	0,00	0
15-abr-22	1	43.845.688,12	58.197.720	258.500.000	43.845.688,12	16.003.676.162	0,00	0	55.000.000,00	0,00	0
15-may-22	0	0,00	14.352.032	258.500.000	0,00	0	0,00	0	55.000.000,00	0,00	0
15-jun-22	0	0,00	14.352.032	258.500.000	0,00	0	0,00	0	55.000.000,00	0,00	0
15-jul-22	1	46.982.487,82	14.352.032	258.500.000	14.352.032,14	6.544.526.658	32.630.455,67	13.900.574.117	55.000.000,00	0,00	0
15-ago-22	0	0,00	0	225.869.544	0,00	0	0,00	0	55.000.000,00	0,00	0
15-sep-22	0	0,00	0	225.869.544	0,00	0	0,00	0	55.000.000,00	0,00	0
15-oct-22	1	212.103.881,85	0	225.869.544	0,00	0	225.869.544,33	117.000.423.961	55.000.000,00	55.000.000,00	30.140.000.000