

## **F.T.A.: SANTANDER FINANCIACION 1**

SANTANDER DE TITULIZACION, S.G.F.T, S.A.  
JUAN IGNACIO LUCA DE TENA 11-13  
28027 MADRID  
[santanderdetitulizacion@gruposantander.com](mailto:santanderdetitulizacion@gruposantander.com)

NAME OF THE FUND: **F.T.A.: SANTANDER FINANCIACION 1**

INFORMATION AT: **QUARTER/SEMESTER:** January 20, 2022 - April 20, 2022 **YEAR:** 2022

Acting on behalf of Santander de Titulización S.G.F.T., S.A. as General Manager:	Signature:
INAKI REYERO ARREGUI - GENERAL MANAGER	

**I. DATA OF THE FUND**

Constitution Date	December 14th, 2006	Paying Agent	BANCO SANTANDER	
Disbursement Date	December 18th, 2006	Negotiation Market	AIAF	
Final Date of Redemption	July 20th, 2035	Ratings Agencies	MOODY'S ESPAÑA STANDARD & POORS	
Management Company	SANTANDER DE TITULIZACION, S.G.F.T, S.A.	Rating	Initial	Current
	BANCO SANTANDER	CLASS A	Aaa/AAA	---
		CLASS B	Aa2/AA	---
		CLASS C	A2/A	---
		CLASS D	Baa2/BBB	---
		CLASS E	Ba2/BB	Ca/D
		CLASS F	Caa2/CCC-	C/D

**II. SECURITIES ISSUED CHARGED TO THE FUND: SECURITISATION BONDS**

CLASS PRIORITY ISIN CODE	NUM BONDS	NOMINAL			
			Initial	Current	%Act/In
CLASS A ES0382043000	17.385	Nominal per Bond	100.000,00 €	0,00 €	
		Total Nominal	1.738.500.000,00 €	0,00 €	0,00%
CLASS B ES0382043018	257	Nominal per Bond	100.000,00 €	0,00 €	
		Total Nominal	25.700.000,00 €	0,00 €	0,00%
CLASS C ES0382043026	617	Nominal per Bond	100.000,00 €	0,00 €	
		Total Nominal	61.700.000,00 €	0,00 €	0,00%
CLASS D ES0382043034	475	Nominal per Bond	100.000,00 €	0,00 €	
		Total Nominal	47.500.000,00 €	0,00 €	0,00%
CLASS E ES0382043042	266	Nominal per Bond	100.000,00 €	74.244,21 €	
		Total Nominal	26.600.000,00 €	19.748.959,86 €	74,24421%
CLASS F ES0382043059	143	Nominal per Bond	100.000,00 €	100.000,00 €	
		Total Nominal	14.300.000,00 €	14.300.000,00 €	100,00 %

REDEMPTION AND INTEREST OF THE BONDS					
Current			Next		
Payment Date of the Current Period April 20, 2022			Next Payment Date July 20, 2022		
	Redemption of the Bonds	Gross Interest	Interest Rate	Gross Interest Next Coupon	Net Interest Next Coupon
CLASS A	0,00 €	0,00 €	0,000%	0,00 €	0,00 €
CLASS B	0,00 €	0,00 €	0,000%	0,00 €	0,00 €
CLASS C	0,00 €	0,00 €	0,000%	0,00 €	0,00 €
CLASS D	0,00 €	0,00 €	0,000%	0,00 €	0,00 €
CLASS E	4.423,88 €	303,27 €	1,652%	310,04 €	251,13 €
CLASS F	0,00 €	0,00 €	1,652%	417,59 €	338,25 €
Accrued amortisation due not payed Class E	45.526,97 €				
Scheduled Amortisation	NO				

**III. ASSET PURCHASED BY THE FUND: CREDIT RIGHTS**

CREDIT RIGHTS	ISSUE DATE	CURRENT DATE
Number of CR's	208.813	649
CR's Outstanding to be amortised	1.900.000.789,39 €	7.638.787,07 €
CR's Outstanding per Loan to be amortised	9.099,05 €	11.770,09 €
Interest Rate	6,31 %	0,23%

PREPAYMENT RATE	CURRENT SITUATION
Monthly Single Rate	25,39%
Average Monthly Single Rate	25,55%
Constant Prepayment Rate from Constitution	20,31%

CURRENT DELINQUENCY	Up to 1 month	From 1 to 6 months	Over 6 months
Debt due (Principal+Interests)	1.210,95 €	0,00 €	0,00 €
Debt to be amortised	0,00	0,00	7.637.576,12 €
Total Debt	1.210,95 €	0,00 €	7.637.576,12 €

**F.T.A.: SANTANDER FINANCIACION 1**

**QUARTERLY BONDS PAYOUT REPORT**

20 April 2022

<b>BONDS. PRINCIPAL</b>	
Previous Balance	35.225.711,94 €
Principal Amortised	1.176.752,08 €
Outstanding Balance	34.048.959,86 €
% of Initial Balance	1,78%
Principal accrued and unpaid	12.110.172,79 €

<b>DATA</b>	
Pool Cut-Off Date	08 April 2022
Payment Date	20 April 2022
Last Payment Date	20 January 2022
Number of Days (Act/360)	90
Reference Interest Rate (%)	-0,448%
Next Payment Date	20 July 2022

<b>INTEREST PAID</b>	
CLASS A	0,00 €
CLASS B	0,00 €
CLASS C	0,00 €
CLASS D	0,00 €
CLASS E	80.669,82 €
CLASS F	0,00 €
Interest accrued and unpaid CLASS E Bonds	0,00 €
Interest accrued and unpaid CLASS F Bonds	5.298.932,84 €

<b>RESIDUAL LIFE (YEARS)</b>		
	<b>INITIAL</b>	<b>20 April 2022</b>
CLASS A	4,60	0,00
CLASS B	7,34	0,00
CLASS C	7,34	0,00
CLASS D	7,34	0,00
CLASS E	7,34	7,92
CLASS F	6,20	11,01

**F.T.A.: SANTANDER FINANCIACION 1**

**QUARTERLY COLLATERAL REPORT**

20 April 2022

<b>PRINCIPAL</b>	
Previous Balance	8.329.120,97 €
Principal Amortised	690.333,90 €
Outstanding Balance	7.638.787,07 €
Number of Credit Rights	649

<b>PRINCIPAL BALANCE IN ARREARS</b>					
	<b>UP to 30 DAYS</b>	<b>30 to 60 DAYS</b>	<b>60 to 90 DAYS</b>	<b>90 to 180 DAYS</b>	<b>&gt; 180 DAYS</b>
Principal Balance in Arrears	1.210,95 €	0,00 €	0,00 €	0,00 €	0,00 €
Interest accrued on Credit Rights in Arrears	0,00 €	0,00 €	0,00 €	0,00 €	0,00 €
Outstanding Balance	52.430,39 €	0,00 €	0,00 €	0,00 €	0,00 €
Number of Credit Rights	4	0	0	0	0
% of Outstanding Balance	0,69%	0,00%	0,00%	0,00%	0,00%

<b>WRITE OFF</b>	
Cumulative WRITE OFF as of previous balance	112.059,14 €
Difference in Actual Period	-53.184,81 €
Cumulative WRITE OFF up to date	58.874,33 €

**F.T.A.: SANTANDER FINANCIACION 1**

**QUARTERLY COLLATERAL REPORT**

20 April 2022

<b>CONTENTIOUS / JUDICIAL</b>	
Last balance	0,00 €
Difference in Actual Period	0,00 €
Current balance	0,00 €

<b>TRANSITORY PROPERTIES</b>	
Last balance	184.003,82 €
Difference in Actual Period	79,86 €
Current balance	184.083,68 €

<b>NET LOSSES</b>	
Last balance	123.170.879,57 €
Difference in Actual Period	-174.528,06 €
Current balance	122.996.351,51 €

**F.T.A.: SANTANDER FINANCIACION 1**

**QUARTERLY REPORT - ALLOCATION OF CASH**

20 April 2022

<b>TOTAL CASH RECEIVED END OF PERIOD</b>	<b>1.206.996,27 €</b>
<b>CASH RECEIVED - PRINCIPAL</b>	
Amortisation of Credit Rights	690.333,90 €
<b>CASH RECEIVED - INTEREST</b>	
Interest received from Credit Rights	4.191,51 €
Interest received under GIC	0,00 €
<b>CONTENTIOUS</b>	513.192,54 €
<b>INCOMES OF TRANSITORY PROPERTIES</b>	-206,53 €
<b>OTHERS</b>	-515,15 €

<b>TREASURY ACCOUNT STATEMENT</b>	<b>15.326,92 €</b>
<b>PRINCIPAL RESERVE FUND</b>	
Previous Balance	0,00 €
Difference	0,00 €
Outstanding Balance	0,00 €
<b>WITHHOLDING TAXES</b>	15.326,92 €

<b>TOTAL CASH PAID END OF PERIOD</b>	<b>1.206.996,27 €</b>
<b>ORDINARY EXPENSES</b>	786,50 €
MANAGEMENT FEE	17.500,00 €
SWAP PAYMENT	12.242,35 €
SWAP COLLECTION	-80.955,77 €
INTEREST ON CLASS A BONDS	0,00 €
INTEREST ON CLASS B BONDS	0,00 €
INTEREST ON CLASS C BONDS	0,00 €
INTEREST ON CLASS D BONDS	0,00 €
INTEREST ON CLASS E BONDS	80.669,82 €
PRINCIPAL REDEMPTION AMOUNT	1.176.752,08 €
INTEREST ON CLASS F BONDS	0,00 €
INTEREST ON SUBORDINATED LOAN	0,00 €
AMORTISATION ON SUBORDINATED LOAN	0,00 €
FEES IN FAVOUR OF SANTANDER	0,00 €
REMAINDER	1,29 €

**F.T.A.: SANTANDER FINANCIACION 1**

**CREDIT ENHANCEMENT AND SUBORDINATED LOAN**

20 April 2022

<b>CREDIT ENHANCEMENT</b>		
<b>CONCEPTS</b>	<b>INITIAL</b>	<b>20 April 2022</b>
SUBORDINATED ISSUE	161.500.000,00 € (8,50%)	0,00 € (0,00%)
PRINCIPAL RESERVE FUND	14.300.000,00 € (0,75 %)	0,00 € (0,00 %)

<b>SUBORDINATED LOANS</b>		
<b>CONCEPTS</b>	<b>INITIAL</b>	<b>20 April 2022</b>
SUBORDINATED LOAN		
Total Outstanding Subordinated Loan	1.822.000,00 €	573.442,69 €
Interest Rate	4,376 %	0,202%

FONDO DE TITULIZACIÓN DE ACTIVOS  
SANTANDER FINANCIACIÓN 1

ARREARS PERFORMANCE

ARREARS PERFORMANCE						
	January-21	April-21	July-21	October-21	January-22	April-22
UP TO 30 DAYS	0,792%	1,250%	1,186%	0,743%	1,188%	0,686%
FROM 30 DAYS TO 60 DAYS	0,000%	0,000%	0,000%	0,000%	0,430%	0,000%
FROM 60 DAYS TO 90 DAYS	0,000%	0,006%	0,000%	0,000%	0,000%	0,000%
FROM 90 DAYS TO 180 DAYS	0,000%	0,000%	0,000%	0,000%	0,000%	0,000%
MORE THAN 180 DAYS	0,041%	0,228%	0,000%	0,000%	0,000%	0,000%

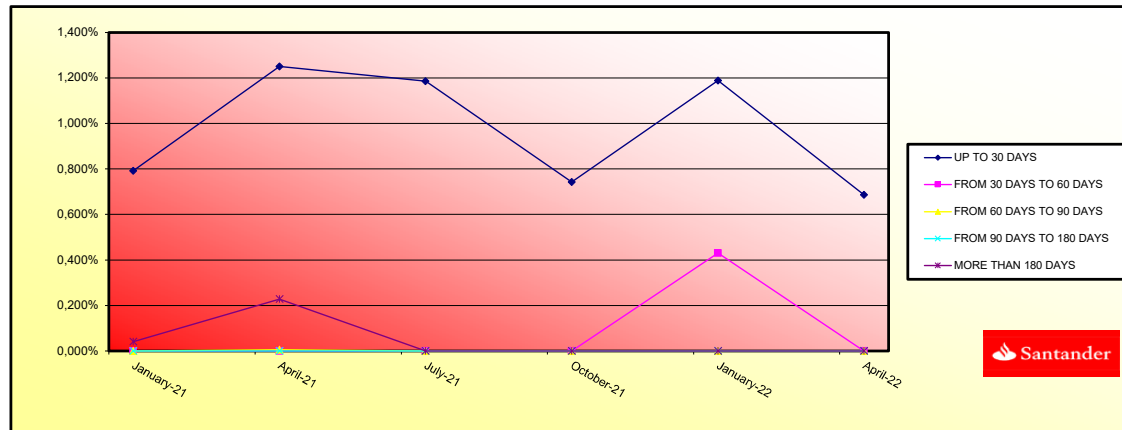



FONDO DE TITULIZACIÓN DE ACTIVOS  
SANTANDER FINANCIACIÓN 1

TRIGGERS

TRIGGERS ON RESERVE FUND	
<b>IF 1) IS HIGHER THAN 2) RESERVE FUND IS NOT REDEEMED</b>	
1) CREDIT RIGHTS IN ARREARS > 90 DAYS	0,00 €
2) 1% * CR OUTSTANDING BALANCE	76.387,87 €

TRIGGERS ON RESERVE FUND	
<b>IF 1) IS HIGHER THAN 2) RESERVE FUND IS NOT REDEEMED</b>	
1) FAILED LOANS	123.055.225,84 €
2) 1,00% * INITIAL BALANCE OF THE CR	19.000.007,89 €

THE REQUIRED RESERVE FUND CANNOT BE REDEEMED.

AGREEMENT	COUNTERPARTY	RATING AGENCY	MINIMUM RATING REQUIRED	CURRENT RATING
TREASURY ACCOUNT	BANCO SANTANDER	MOODY'S S&P	P-1 st A It A-1 st	A2 It P-1 st A+ It A-1 st
SWAP	BANCO SANTANDER	MOODY'S S&P	A2 It P-1 st A It	A2 It P-1 st A+ It A-1 st
PAYMENT AGENT	BANCO SANTANDER	MOODY'S S&P	P-1 st A It A-1 st	A2 It P-1 st A+ It A-1 st

## F.T.A.: SANTANDER FINANCIACION 1

### DEFINITIONS

20 April 2022

<b><u>POOL CUT-OFF DATE</u></b>	Means the date in which the Gestora will carry out the necessary calculations, on behalf of the Fund, for the distribution of the available funds at this date, according with the Order of Priority of Payments. All the information regarding the Assets (Outstanding Balance of the Credit Rights, arrears' tables, transitory properties, stratification tables, etc.) are referred to this mentioned date.
<b><u>WRITE OFF</u></b>	Those loans that at a given date are unpaid for a period equal or higher to 12 or 18 months (according to Prospectus) of arrears in due payments.
<b><u>NET LOSSES</u></b>	Those loans which the Originator considers that will not recover (net of recoveries).
<b><u>FAILED LOANS</u></b>	Those loans which the Originator considers that will not recover, or those loans that at a given date are unpaid for a period equal or higher to 12 or 18 months.
<b><u>TRANSITORY PROPERTIES</u></b>	Those assets in the balance of the Fund as a consequence of a judicial or non-judicial process.
<b><u>RESIDUAL LIFE</u></b>	Calculations made without the clean-up call at 10% of the outstanding balance of the CR's
<b><u>CONTENTIOUS / JUDICIAL</u></b>	Loans in which the Originator will take legal actions. This amount is included in the arrears table.
<b><u>CUMULATIVE FAILED LOANS</u></b>	Accumulated outstanding balance of the failed loans without taking into account the recovered amount.

F.T.A. SANTANDER FINANCIACION 1

Fecha	Saldo antes de Pago	Saldo Real	Vector de Prepago	Permanencia final de mes	Mortalidad Mensual	CPR	Mortalidad Mensual	CPR
Date	Outstanding before prepayment	Real outstanding	Prepayment vector	Remaining at the end of the month	Average single monthly mortality	CPR	monthly single mortality	CPR
			1,87%					25,55%
	1.626.371.634,26		100,00%	100,00%				
01-02-08	1.589.378.681,55	1.581.416.259,35	98,13%	99,50%	0,50%	5,85%	0,50%	5,85%
01-03-08	1.552.176.408,09	1.521.624.322,71	96,29%	98,03%	0,99%	11,24%	1,47%	16,33%
01-04-08	1.514.763.321,75	1.467.709.409,07	94,48%	96,89%	1,05%	11,86%	1,16%	13,07%
01-05-08	1.477.138.227,92	1.422.260.742,11	92,71%	96,28%	0,94%	10,74%	0,63%	7,28%
01-06-08	1.439.299.925,23	1.366.953.537,68	90,97%	94,97%	1,03%	11,64%	1,36%	15,17%
01-07-08	1.406.967.078,04	1.294.323.100,35	89,27%	91,99%	1,38%	15,37%	3,14%	31,79%
01-08-08	1.374.451.011,39	1.246.095.168,02	87,60%	90,66%	1,39%	15,47%	1,45%	16,06%
01-09-08	1.341.750.687,02	1.209.983.671,07	85,95%	90,18%	1,28%	14,36%	0,53%	6,19%
01-10-08	1.308.865.060,82	1.169.854.316,56	84,34%	89,38%	1,24%	13,90%	0,89%	10,14%
01-11-08	1.275.793.082,74	1.115.761.842,16	82,76%	87,46%	1,33%	14,86%	2,15%	22,97%
01-12-08	1.242.533.696,77	1.076.580.226,98	81,21%	86,64%	1,29%	14,48%	0,93%	10,59%
01-01-09	1.212.219.581,00	1.033.006.755,13	79,69%	85,22%	1,32%	14,78%	1,65%	18,08%
01-02-09	1.181.733.685,24	980.188.093,98	78,20%	82,94%	1,43%	15,85%	2,67%	27,69%
01-03-09	1.151.075.036,06	938.265.908,25	76,73%	81,51%	1,45%	16,07%	1,73%	18,87%
01-04-09	1.120.242.654,55	898.066.183,67	75,29%	80,17%	1,46%	16,21%	1,65%	18,10%
01-05-09	1.089.235.556,20	855.306.366,53	73,88%	78,52%	1,50%	16,58%	2,05%	22,01%
01-06-09	1.058.052.750,96	810.037.815,79	72,50%	76,56%	1,56%	17,18%	2,50%	26,21%
01-07-09	1.030.391.641,25	764.418.843,23	71,14%	74,19%	1,65%	18,05%	3,10%	31,46%
01-08-09	1.002.573.785,25	709.136.917,28	69,80%	70,73%	1,81%	19,64%	4,66%	43,58%
01-09-09	974.598.294,74	694.974.910,32	68,50%	71,31%	1,68%	18,36%	-0,82%	-10,24%
01-10-09	946.464.276,44	662.928.256,85	67,21%	70,04%	1,68%	18,41%	1,78%	19,35%
01-11-09	918.170.832,05	626.060.172,15	65,95%	68,19%	1,73%	18,85%	2,65%	27,56%
01-12-09	889.717.058,13	594.603.996,93	64,72%	66,83%	1,74%	18,96%	1,99%	21,40%
01-01-10	864.299.473,44	566.270.102,61	63,50%	65,52%	1,75%	19,06%	1,96%	21,19%
01-02-10	838.737.855,76	537.569.590,72	62,31%	64,09%	1,76%	19,23%	2,18%	23,20%
01-03-10	813.031.388,92	512.239.880,53	61,15%	63,00%	1,76%	19,20%	1,70%	18,59%
01-04-10	787.179.252,10	490.218.471,08	60,00%	62,28%	1,74%	18,98%	1,16%	13,02%
01-05-10	761.180.619,84	467.578.738,15	58,88%	61,43%	1,73%	18,85%	1,36%	15,16%
01-06-10	735.034.661,99	447.136.764,11	57,77%	60,83%	1,70%	18,59%	0,97%	11,04%
01-07-10	713.650.014,25	426.528.921,80	56,69%	59,77%	1,70%	18,61%	1,75%	19,10%
01-08-10	692.144.186,83	408.106.889,54	55,63%	58,96%	1,69%	18,49%	1,35%	15,01%
01-09-10	670.516.493,06	391.999.105,76	54,58%	58,46%	1,66%	18,23%	0,85%	9,72%
01-10-10	648.766.242,35	376.357.283,95	53,56%	58,01%	1,64%	17,96%	0,77%	8,87%
01-11-10	626.892.740,23	359.487.252,34	52,56%	57,34%	1,62%	17,82%	1,15%	12,96%
01-12-10	604.895.288,26	344.238.744,83	51,57%	56,91%	1,60%	17,57%	0,76%	8,74%
01-01-11	586.844.535,64	327.189.059,72	50,61%	55,75%	1,61%	17,70%	2,03%	21,81%
01-02-11	568.691.495,43	313.234.519,19	49,66%	55,08%	1,60%	17,59%	1,21%	13,58%
01-03-11	550.435.587,99	299.312.994,42	48,73%	54,38%	1,59%	17,50%	1,28%	14,27%
01-04-11	532.076.230,40	285.241.172,45	47,81%	53,61%	1,59%	17,46%	1,41%	15,70%
01-05-11	513.612.836,46	273.836.657,24	46,92%	53,32%	1,56%	17,19%	0,55%	6,37%
01-06-11	495.044.816,62	263.348.530,29	46,04%	53,20%	1,53%	16,87%	0,22%	2,64%
01-07-11	482.884.251,49	252.930.497,81	45,18%	52,38%	1,53%	16,87%	1,54%	16,96%
01-08-11	470.654.776,50	244.049.620,54	44,33%	51,85%	1,52%	16,75%	1,00%	11,40%
01-09-11	458.356.001,14	235.697.700,78	43,50%	51,42%	1,50%	16,59%	0,83%	9,53%

01-10-11	445.987.532,73	227.801.054,99	42,68%	51,08%	1,48%	16,40%	0,67%	7,75%
01-11-11	433.548.976,33	219.743.318,07	41,88%	50,68%	1,47%	16,24%	0,77%	8,85%
01-12-11	421.039.934,77	213.019.964,44	41,10%	50,59%	1,44%	15,97%	0,18%	2,13%
01-01-12	412.952.581,12	204.559.648,78	40,33%	49,54%	1,45%	16,11%	2,09%	22,40%
01-02-12	404.819.399,13	197.197.477,07	39,57%	48,71%	1,46%	16,15%	1,66%	18,22%
01-03-12	396.640.129,11	190.657.474,27	38,83%	48,07%	1,45%	16,12%	1,32%	14,77%
01-04-12	388.414.509,89	183.280.848,78	38,10%	47,19%	1,46%	16,20%	1,83%	19,91%
01-05-12	380.142.278,83	177.745.036,91	37,39%	46,76%	1,45%	16,09%	0,91%	10,39%
01-06-12	371.823.171,79	171.613.890,02	36,69%	46,15%	1,45%	16,06%	1,29%	14,42%
01-07-12	366.460.389,47	166.149.689,07	36,00%	45,34%	1,45%	16,12%	1,77%	19,26%
01-08-12	361.067.218,05	161.570.884,83	35,33%	44,75%	1,45%	16,09%	1,30%	14,57%
01-09-12	355.643.485,32	156.917.724,23	34,66%	44,12%	1,45%	16,08%	1,40%	15,55%
01-10-12	350.189.018,11	152.494.305,67	34,01%	43,55%	1,45%	16,06%	1,31%	14,59%
01-11-12	344.703.642,25	147.671.311,28	33,38%	42,84%	1,45%	16,09%	1,62%	17,82%
01-12-12	339.187.182,59	142.433.868,06	32,75%	41,99%	1,46%	16,18%	1,98%	21,32%
01-01-13	334.606.943,10	137.597.173,70	32,14%	41,12%	1,47%	16,28%	2,07%	22,23%
01-02-13	330.000.748,91	133.400.232,26	31,53%	40,42%	1,47%	16,32%	1,70%	18,57%
01-03-13	325.368.452,95	129.333.414,99	30,94%	39,75%	1,48%	16,35%	1,67%	18,28%
01-04-13	320.709.907,32	125.082.588,91	30,36%	39,00%	1,48%	16,42%	1,88%	20,39%
01-05-13	316.024.963,27	121.213.620,51	29,79%	38,36%	1,49%	16,45%	1,66%	18,16%
01-06-13	311.313.471,19	117.213.620,51	29,24%	37,65%	1,49%	16,50%	1,84%	19,94%
01-07-13	307.603.707,50	113.275.027,34	28,69%	36,82%	1,50%	16,61%	2,19%	23,38%
01-08-13	303.872.921,82	109.855.410,62	28,15%	36,15%	1,51%	16,66%	1,83%	19,86%
01-09-13	300.120.995,02	106.678.539,49	27,62%	35,55%	1,51%	16,68%	1,68%	18,38%
01-10-13	296.347.807,29	103.606.289,27	27,11%	34,96%	1,51%	16,70%	1,64%	18,03%
01-11-13	292.553.238,17	100.608.969,02	26,60%	34,39%	1,51%	16,72%	1,63%	17,93%
01-12-13	288.737.166,50	97.711.590,72	26,10%	33,84%	1,51%	16,73%	1,60%	17,56%
01-01-14	285.874.394,35	94.376.798,15	25,61%	33,01%	1,53%	16,87%	2,45%	25,71%
01-02-14	282.995.399,84	91.493.351,49	25,13%	32,33%	1,53%	16,94%	2,07%	22,19%
01-03-14	280.100.091,02	88.890.467,41	24,66%	31,74%	1,54%	16,98%	1,84%	19,98%
01-04-14	277.188.375,45	86.312.770,45	24,20%	31,14%	1,54%	17,03%	1,88%	20,37%
01-05-14	274.260.160,15	83.984.292,22	23,74%	30,62%	1,55%	17,04%	1,66%	18,19%
01-06-14	271.315.351,64	81.746.491,88	23,30%	30,13%	1,55%	17,05%	1,61%	17,68%
01-07-14	269.785.422,07	79.563.364,55	22,86%	29,49%	1,55%	17,13%	2,12%	22,66%
01-08-14	268.246.822,90	77.447.929,73	22,43%	28,87%	1,56%	17,20%	2,10%	22,49%
01-09-14	266.699.505,00	75.484.332,04	22,01%	28,30%	1,57%	17,25%	1,97%	21,24%
01-10-14	265.143.418,97	73.694.541,92	21,60%	27,79%	1,57%	17,28%	1,80%	19,57%
01-11-14	263.578.515,11	71.602.408,00	21,20%	27,17%	1,58%	17,36%	2,26%	24,01%
01-12-14	262.004.743,47	69.914.659,53	20,80%	26,68%	1,58%	17,39%	1,77%	19,30%
01-01-15	261.407.558,00	67.939.710,86	20,41%	25,99%	1,59%	17,51%	2,60%	27,13%
01-02-15	260.806.988,48	66.264.401,71	20,03%	25,41%	1,60%	17,59%	2,24%	23,82%
01-03-15	260.203.015,73	64.683.061,53	19,65%	24,86%	1,61%	17,65%	2,16%	23,05%
01-04-15	259.595.620,47	63.307.000,18	19,28%	24,39%	1,61%	17,69%	1,90%	20,55%
01-05-15	258.984.783,31	61.816.848,11	18,92%	23,87%	1,61%	17,75%	2,12%	22,71%
01-06-15	258.370.484,73	60.394.123,16	18,57%	23,38%	1,62%	17,80%	2,07%	22,19%
01-07-15	257.752.705,13	59.016.154,09	18,22%	22,90%	1,62%	17,84%	2,05%	21,98%
01-08-15	257.131.424,77	57.603.265,47	17,88%	22,40%	1,63%	17,90%	2,16%	23,04%
01-09-15	256.506.623,83	56.492.279,52	17,54%	22,02%	1,63%	17,91%	1,69%	18,50%
01-10-15	255.878.282,35	55.151.460,70	17,21%	21,55%	1,64%	17,96%	2,13%	22,80%
01-11-15	255.246.380,27	53.679.810,88	16,89%	21,03%	1,65%	18,05%	2,43%	25,54%
01-12-15	254.610.897,41	52.552.781,32	16,57%	20,64%	1,65%	18,07%	1,86%	20,13%
01-01-16	253.971.813,48	51.137.143,47	16,26%	20,13%	1,66%	18,15%	2,45%	25,73%
01-02-16	253.329.108,07	49.936.244,52	15,96%	19,71%	1,66%	18,20%	2,10%	22,49%
01-03-16	252.682.760,67	48.908.581,76	15,66%	19,36%	1,66%	18,22%	1,81%	19,66%
01-04-16	252.032.750,63	47.613.165,53	15,37%	18,89%	1,67%	18,29%	2,40%	25,26%
01-05-16	251.379.057,20	46.542.834,07	15,08%	18,52%	1,67%	18,32%	1,99%	21,47%
01-06-16	250.721.659,51	45.375.116,03	14,80%	18,10%	1,68%	18,38%	2,25%	23,93%
01-07-16	250.060.536,56	44.116.267,47	14,52%	17,64%	1,69%	18,46%	2,52%	26,36%
01-08-16	249.395.667,25	43.202.875,40	14,25%	17,32%	1,69%	18,47%	1,81%	19,68%
01-09-16	248.727.030,35	42.304.398,00	13,98%	17,01%	1,69%	18,49%	1,82%	19,75%
01-10-16	248.054.604,51	41.484.949,41	13,72%	16,72%	1,69%	18,48%	1,67%	18,31%
01-11-16	247.378.368,25	40.656.539,38	13,46%	16,43%	1,69%	18,49%	1,73%	18,88%
01-12-16	246.698.299,99	39.005.752,86	13,21%	15,81%	1,71%	18,69%	3,80%	37,15%
01-01-17	246.014.378,00	38.066.485,19	12,96%	15,47%	1,71%	18,73%	2,14%	22,83%
01-02-17	245.326.580,46	37.331.476,22	12,72%	15,22%	1,71%	18,72%	1,66%	18,16%
01-03-17	244.634.885,40	36.625.142,34	12,48%	14,97%	1,71%	18,71%	1,61%	17,74%
01-04-17	243.939.270,74	35.866.842,00	12,25%	14,70%	1,71%	18,72%	1,79%	19,50%
01-05-17	243.239.714,26	35.706.206,20	12,02%	14,68%	1,70%	18,58%	0,16%	1,92%

01-06-17	242.536.193,62	34.307.497,21	11,79%	14,15%	1,72%	18,75%	3,64%	35,90%
01-07-17	241.828.686,37	33.684.077,72	11,57%	13,93%	1,71%	18,74%	1,53%	16,89%
01-08-17	241.117.169,91	33.011.923,78	11,35%	13,69%	1,71%	18,74%	1,71%	18,66%
01-09-17	240.401.621,52	32.338.066,45	11,14%	13,45%	1,71%	18,74%	1,75%	19,09%
01-10-17	239.682.018,36	31.704.804,35	10,93%	13,23%	1,71%	18,74%	1,66%	18,24%
01-11-17	238.958.337,45	31.093.554,97	10,73%	13,01%	1,71%	18,73%	1,63%	17,91%
01-12-17	238.230.555,68	30.316.366,59	10,53%	12,73%	1,72%	18,77%	2,20%	23,44%
01-01-18	237.498.649,81	29.593.684,57	10,33%	12,46%	1,72%	18,80%	2,08%	22,32%
01-02-18	236.762.596,48	29.018.667,28	10,13%	12,26%	1,72%	18,79%	1,64%	17,98%
01-03-18	236.022.372,18	28.381.591,04	9,94%	12,02%	1,72%	18,81%	1,89%	20,45%
01-04-18	235.277.953,27	27.849.299,57	9,76%	11,84%	1,72%	18,79%	1,57%	17,25%
01-05-18	234.529.315,99	27.190.533,26	9,58%	11,59%	1,72%	18,82%	2,05%	22,04%
01-06-18	233.776.436,43	26.564.280,46	9,40%	11,36%	1,72%	18,84%	1,99%	21,42%
01-07-18	233.019.290,55	26.041.561,32	9,22%	11,18%	1,72%	18,84%	1,65%	18,09%
01-08-18	232.257.854,19	25.538.175,95	9,05%	11,00%	1,72%	18,83%	1,61%	17,71%
01-09-18	231.492.103,01	24.994.354,32	8,88%	10,80%	1,72%	18,83%	1,81%	19,64%
01-10-18	230.722.012,58	24.351.800,95	8,71%	10,55%	1,73%	18,87%	2,25%	23,86%
01-11-18	229.947.558,30	23.854.175,96	8,55%	10,37%	1,73%	18,87%	1,71%	18,73%
01-12-18	229.168.715,45	23.264.256,56	8,39%	10,15%	1,73%	18,90%	2,14%	22,88%
01-01-19	228.385.459,15	22.648.385,73	8,23%	9,92%	1,74%	18,95%	2,31%	24,49%
01-02-19	227.597.764,40	22.146.988,07	8,08%	9,73%	1,74%	18,96%	1,88%	20,32%
01-03-19	226.805.606,05	21.621.680,96	7,92%	9,53%	1,74%	18,98%	2,03%	21,83%
01-04-19	226.008.958,81	21.093.846,04	7,78%	9,33%	1,74%	19,01%	2,10%	22,46%
01-05-19	225.207.797,22	20.562.043,54	7,63%	9,13%	1,74%	19,04%	2,17%	23,19%
01-06-19	224.402.095,72	20.029.319,96	7,49%	8,93%	1,75%	19,07%	2,24%	23,81%
01-07-19	223.591.828,58	19.570.869,70	7,35%	8,75%	1,75%	19,09%	1,93%	20,90%
01-08-19	222.776.969,93	19.107.850,35	7,21%	8,58%	1,75%	19,11%	2,01%	21,61%
01-09-19	221.957.493,74	18.672.272,89	7,07%	8,41%	1,75%	19,12%	1,92%	20,74%
01-10-19	221.133.373,86	18.233.302,78	6,94%	8,25%	1,75%	19,13%	1,99%	21,40%
01-11-19	220.304.583,96	17.609.224,57	6,81%	7,99%	1,76%	19,23%	3,06%	31,12%
01-12-19	219.471.097,59	17.177.284,62	6,68%	7,83%	1,77%	19,25%	2,08%	22,32%
01-01-20	218.632.888,13	16.682.268,73	6,56%	7,63%	1,77%	19,30%	2,51%	26,29%
01-02-20	217.789.928,81	16.239.531,22	6,44%	7,46%	1,77%	19,33%	2,28%	24,15%
01-03-20	216.942.192,72	15.844.306,03	6,32%	7,30%	1,78%	19,35%	2,05%	22,03%
01-04-20	216.089.652,80	15.510.207,60	6,20%	7,18%	1,78%	19,35%	1,72%	18,82%
01-05-20	215.232.281,82	15.093.710,49	6,08%	7,01%	1,78%	19,38%	2,30%	24,34%
01-06-20	214.370.052,40	14.672.752,12	5,97%	6,84%	1,78%	19,42%	2,40%	25,27%
01-07-20	213.502.937,01	14.315.753,23	5,85%	6,71%	1,79%	19,44%	2,04%	21,88%
01-08-20	212.630.907,97	13.848.564,76	5,75%	6,51%	1,79%	19,51%	2,87%	29,46%
01-09-20	211.753.937,43	13.463.331,75	5,64%	6,36%	1,80%	19,55%	2,38%	25,09%
01-10-20	210.871.997,40	13.099.991,95	5,53%	6,21%	1,80%	19,58%	2,29%	24,29%
01-11-20	209.985.059,70	12.622.085,23	5,43%	6,01%	1,81%	19,67%	3,24%	32,66%
01-12-20	209.093.096,02	12.269.103,37	5,33%	5,87%	1,81%	19,71%	2,38%	25,12%
01-01-21	208.196.077,88	11.869.930,80	5,23%	5,70%	1,82%	19,78%	2,84%	29,20%
01-02-21	207.293.976,64	11.537.757,64	5,13%	5,57%	1,82%	19,81%	2,38%	25,06%
01-03-21	206.386.763,49	11.159.041,35	5,03%	5,41%	1,83%	19,88%	2,86%	29,38%
01-04-21	205.474.409,47	10.873.170,84	4,94%	5,29%	1,83%	19,89%	2,13%	22,76%
01-05-21	204.556.885,44	10.573.774,08	4,85%	5,17%	1,83%	19,92%	2,32%	24,52%
01-06-21	203.634.162,11	10.298.414,70	4,75%	5,06%	1,84%	19,94%	2,16%	23,08%
01-07-21	202.706.210,01	9.951.108,38	4,67%	4,91%	1,84%	20,01%	2,93%	30,01%
01-08-21	201.772.999,52	9.676.171,67	4,58%	4,80%	1,85%	20,04%	2,31%	24,48%
01-09-21	200.834.500,83	9.443.366,47	4,49%	4,70%	1,85%	20,04%	1,95%	21,05%
01-10-21	199.890.683,99	9.180.298,84	4,41%	4,59%	1,85%	20,07%	2,33%	24,61%
01-11-21	198.941.518,85	8.854.223,45	4,33%	4,45%	1,86%	20,15%	3,09%	31,40%
01-12-21	197.986.975,11	8.636.101,00	4,24%	4,36%	1,86%	20,15%	1,99%	21,46%
01-01-22	197.027.022,28	8.329.120,97	4,17%	4,23%	1,87%	20,23%	3,08%	31,34%
01-02-22	196.061.629,73	8.111.012,36	4,09%	4,14%	1,87%	20,24%	2,14%	22,85%
01-03-22	195.090.766,61	7.866.861,80	4,01%	4,03%	1,87%	20,28%	2,53%	26,45%
01-04-22	194.114.401,94	7.638.787,07	3,94%	3,94%	1,87%	20,31%	2,41%	25,39%





