

F.T.A. UCI 15

SANTANDER DE TITULIZACION, S.G.F.T, S.A.
CALLE JUAN IGNACIO LUCA DE TENA 9-11
28027 MADRID
santanderdetitulizacion@gruposantander.es

NAME OF THE FUND: **F.T.A. UCI 15**

INFORMATION AT: **QUARTER/SEMESTER:** June 20, 2022 - September 19, 2022 **YEAR:** 2022

Acting on behalf of Santander de Titulización S.G.F.T., S.A. as General Manager: **Signature:**
JUAN CARLOS BERZAL VALERO - GENERAL MANAGER

I. DATA OF THE FUND

Constitution Date	April 28th, 2006	Paying Agent	BANCO SANTANDER	
Disbursement Date	May 5th, 2006	Negotiation Market	AIAF	
Final Date of Redemption	December 18th, 2048	Ratings Agencies	FITCH RATINGS STANDARD & POORS	
Management Company	SANTANDER DE TITULIZACION, S.G.F.T., S.A.	Rating	Initial	Current
	UNIÓN DE CRÉDITOS INMOBILIARIOS, S.	CLASS A	AAA/AAA	A+ / AA
		CLASS B	A+/A-	BB+ / BB
		CLASS C	BBB+/BBB	CCC / B-
		CLASS D	CCC-/No Rating	CCC / No Rating

II. SECURITIES ISSUED CHARGED TO THE FUND: SECURITISATION BONDS

CLASS PRIORITY ISIN CODE	NUM BONDS	NOMINAL			
			Initial	Current	%Act/In
CLASS A ES0380957003	13.406	Nominal per Bond	100.000,00	17.364,67	
		Total Nominal	1.340.600.000,00	232.790.766,02	17,36%
CLASS B ES0380957011	329	Nominal per Bond	100.000,00	100.000,00	
		Total Nominal	32.900.000,00	32.900.000,00	100,00 %
CLASS C ES0380957029	565	Nominal per Bond	100.000,00	100.000,00	
		Total Nominal	56.500.000,00	56.500.000,00	100,00 %
CLASS D ES0380957037	216	Nominal per Bond	100.000,00	52.962,97	
		Total Nominal	21.600.000,00	11.440.001,52	52,96%

REDEMPTION AND INTEREST OF THE BONDS					
Current			Next		
Payment Date of the Current Period September 19, 2022			Next Payment Date December 19, 2022		
	Redemption of the Bonds	Gross Interest	Interest Rate	Gross Interest Next Coupon	Net Interest Next Coupon
CLASS A	1.010,42 €	0,00 €	1,170%	51,36 €	41,60 €
CLASS B	0,00 €	24,77 €	1,300%	328,61 €	266,18 €
CLASS C	0,00 €	90,49 €	1,560%	394,33 €	319,41 €
CLASS D	0,00 €	54,62 €	1,610%	215,54 €	174,59 €
Accrued amortisation due not payed	0,00 €				
Scheduled Amortisation	NO				

III. ASSET PURCHASED BY THE FUND: CREDIT RIGHTS

CREDIT RIGHTS	ISSUE DATE	CURRENT DATE
Number of CR's	13.817	5.528
CR's Outstanding to be amortised	1.430.000.010,21	348.120.582,98
CR's Outstanding per Loan to be amortised	103.495,69	62.974,06
Interest Rate	3,99 %	1,94%

PREPAYMENT RATE	CURRENT SITUATION
Monthly Single Rate	11,97%
Average Monthly Single Rate	8,24%
Constant Prepayment Rate from Constitution	5,80%

F.T.A. UCI 15

QUARTERLY BONDS PAYOUT REPORT

September 19th, 2022

BONDS. PRINCIPAL	
Previous Balance	347.176.458,06 €
Principal Amortised	13.545.690,52 €
Outstanding Balance	333.630.767,54 €
% of Initial Balance	22,98%
Principal accrued and unpaid	0,00 €

DATA	
Pool Cut-Off Date	9/12/2022
Payment Date	9/19/2022
Last Payment Date	6/20/2022
Number of Days (Act/360)	91
Reference Interest Rate (%)	1,030%
Next Payment Date	12/19/2022

INTEREST PAID	
CLASS A	0,00 €
CLASS B	8.149,33 €
CLASS C	51.126,85 €
CLASS D	11.797,92 €
Interest accrued and unpaid	0,00 €

RESIDUAL LIFE (YEARS)		
	INITIAL	9/19/2022
CLASS A	3,71	3,77
CLASS B	6,30	6,50
CLASS C	6,30	6,50
CLASS D	6,34	6,50

F.T.A. UCI 15

QUARTERLY COLLATERAL REPORT

September 19th, 2022

PRINCIPAL	
Previous Balance	362.946.665,36 €
Principal Amortised	14.826.082,38 €
Outstanding Balance	348.120.582,98 €
Number of Credit Rights	5.528
LTV	44,34%

PRINCIPAL BALANCE IN ARREARS					
	UP to 30 DAYS	30 to 60 DAYS	60 to 90 DAYS	90 to 180 DAYS	MORE THAN 180 DAYS
Principal Balance in Arrears	33.725,68 €	39.576,73 €	40.698,31 €	122.612,65 €	4.385.977,18 €
Interest accrued on Credit Rights in Arrears	10.472,61 €	14.762,85 €	11.954,25 €	37.026,14 €	2.502.145,16 €
Outstanding Balance	10.447.971,29 €	6.189.452,76 €	3.002.884,76 €	5.735.824,29 €	12.564.896,44 €
Number of Credit Rights	125	76	40	71	103
% of Outstanding Balance	3,00%	1,76%	0,86%	1,65%	3,61%

WRITE OFF	
Cumulative WRITE OFF as of previous balance	27.210.252,71 €
Difference in Actual Period	-1.280.389,34 €
Cumulative WRITE OFF up to date	25.929.863,37 €

F.T.A. UCI 15

QUARTERLY COLLATERAL REPORT

September 19th, 2022

TRANSITORY PROPERTIES	
Last balance	70.859.63 €
Difference in Actual Period	-70.859.63 €
Current balance	0,00 €
Transitory properties CR's number	0

NET LOSSES	
Last balance	71.281.620,72 €
Difference in Actual Period	210.775,80 €
Current balance	71.492.396,52 €

F.T.A. UCI 15

QUARTERLY REPORT - ALLOCATION OF CASH

September 19th, 2022

TOTAL CASH RECEIVED END OF PERIOD	16.578.314,96 €
CASH RECEIVED - PRINCIPAL	
Amortisation of Credit Rights	14.223.687,55 €
CASH RECEIVED - INTEREST	
Interest received from Credit Rights	1.555.338,55 €
Interest received under GIC	0,00 €
INCOMES/EXPENSES OF TRANSITORY PROPERTIES	751.069,76 €
INCOMES/EXPENSES OF INSURED PROPERTIES	48.220,00 €
OTHERS	-0,90 €

TREASURY ACCOUNT STATEMENT	11.453.504,02 €
PRINCIPAL RESERVE FUND	
Previous Balance	11.440.000,00 €
Difference	0,00 €
Outstanding Balance	11.440.000,00 €
WITHHOLDING TAXES	13.504,02 €

TOTAL CASH PAID END OF PERIOD	16.578.314,96 €
ORDINARY EXPENSES	16.220,67 €
MANAGEMENT FEE	17.311,26 €
SWAP PAYMENT	0,00 €
SWAP COLLECTION	0,00 €
INTEREST ON CLASS A BONDS	0,00 €
INTEREST ON CLASS B BONDS	8.149,33 €
INTEREST ON CLASS C BONDS	51.126,85 €
REDEMPTION ON CLASS A BONDS	13.545.690,52 €
INTEREST ON CLASS D BONDS	11.797,92 €
REDEMPTION ON CLASS D BONDS	0,00 €
FIXED FEE	6.000,00 €
VARIABLE FEE	2.922.018,41 €
RESERVE FUND	0,00 €

F.T.A. UCI 15

CREDIT ENHANCEMENT AND SUBORDINATED LOAN

September 19th, 2022

CREDIT ENHANCEMENT				
CONCEPTS	INITIAL		September 19th, 2022	
SUBORDINATED ISSUE	89.400.000,00 €	(6,25%)	89.400.000,00 €	(25,68%)
PRINCIPAL RESERVE FUND	21.600.000,00 €	1,51%	11.440.000,00 €	3,29%

SUBORDINATED LOANS		
CONCEPTS	INITIAL	September 19th, 2022
SUBORDINATED LOAN SCH		
Total Outstanding Subordinated Loan	705.000,00 €	0,00 €
Interest Rate	3,490 %	---
SUBORDINATED LOAN UCB		
Total Outstanding Subordinated Loan	705.000,00 €	0,00 €
Interest Rate	3,490 %	---

FONDO DE TITULIZACIÓN DE ACTIVOS
UCI 15

ARREARS PERFORMANCE
SEPTEMBER 19th, 2022

ARREARS PERFORMANCE						
	June-21	September-21	December-21	March-22	June-22	September-22
UP TO 30 DAYS	2,227%	2,068%	2,357%	2,851%	3,225%	3,001%
30 TO 60 DAYS	0,887%	1,334%	1,736%	1,919%	1,723%	1,778%
60 TO 90 DAYS	0,449%	0,439%	0,677%	1,169%	1,228%	0,863%
90 TO 180 DAYS	0,426%	0,819%	0,689%	1,124%	1,760%	1,648%
OVER 180 DAYS	2,249%	2,096%	2,285%	2,328%	2,575%	3,609%

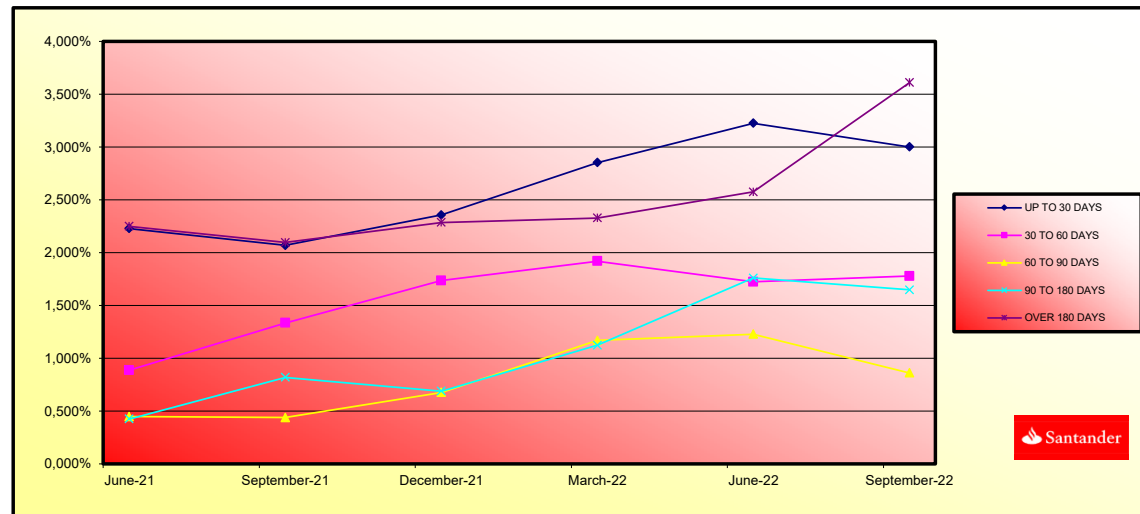

**FONDO DE TITULIZACIÓN DE ACTIVOS
UCI 15**

**TRIGGERS
SEPTEMBER 19th, 2022**

TRIGGERS BONDS	
1. IF 1.a) IS HIGHER THAN 1.b) THERE IS NO REDEMPTION OF CLASS B AND CLASS C:	
1.a) CR'S IN ARREARS OVER 90 DAYS	44.230.584,10 €
1.b) 2% CR'S OUTSTANDING BALANCE	6.962.411,66 €

THE AMORTISATION TRIGGER HAS BEEN REACHED, SO NEITHER CLASS B NOR CLASS C SHALL BE REDEEMED.

TRIGGERS RESERVE FUND	
1. IF 1.a) IS LOWER THAN 1.b) THERE IS NO REDEMPTION OF RESERVE FUND:	
1.a) CR'S OUTSTANDING BALANCE	348.120.582,98 €
1.b) 10% CR'S INITIAL OUTSTANDING BALANCE	143.000.001,02 €
2. IF 2.a) IS LOWER THAN 2.b) THERE IS NO REDEMPTION OF RESERVE FUND:	
2.a) CR'S INTEREST RATE	1,94%
2.b) WEIGHTED AVERAGE RATE BONDS A B, C y D + 0,40%	0,47%

THE TRIGGERS HAVE NOT BEEN REACHED.

RESERVE FUND LEVELS		
CURRENT ARREARS PERCENTAGE < 0,75%	HIGHER OF 3% CR OUTSTANDING BALANCE 0,40% INITIAL CR BALANCE	N/A
CURRENT ARREARS PERCENTAGE BETWEEN 0,75% AND 1,25%	HIGHER OF 3% CR OUTSTANDING BALANCE 0,70% INITIAL CR BALANCE	N/A
CURRENT ARREARS PERCENTAGE > 1,25%	HIGHER OF 3% CR OUTSTANDING BALANCE 0,80% INITIAL CR BALANCE	11.440.000,00 €

INTEREST DEFERRAL FOR CLASS B AND C	
IF 1) IS HIGHER THAN 2)+3) CLASS B INTERESTS ARE DEFERRED TO POSITION 7°	
1) CLASS A OUTSTANDING BALANCE	246.336.456,54 €
2) CR OUTSTANDING BALANCE (EXCLUDING WRITE OFF)	319.305.680,05 €
3) REMAINING FUNDS AFTER PAYMENTS POINTS 1° TO 4°	27.976.633,70 €
IF 1) IS HIGHER THAN 2)+3) CLASS C INTERESTS ARE DEFERRED TO POSITION 8°	
1) CLASS A AND CLASS B OUTSTANDING BALANCE	279.236.456,54 €
2) CR OUTSTANDING BALANCE (EXCLUDING WRITE OFF)	319.305.680,05 €
3) REMAINING FUNDS AFTER PAYMENTS POINTS 1° TO 5°	27.925.506,85 €

CLASS B INTEREST ARE NOT DEFERRED

CLASS C INTEREST ARE NOT DEFERRED

LIQUIDITY REMAINING	
Current Balance	1.462.530,44 €

IF 1.a) IS HIGHER THAN 9,60% CR OUTSTANDING BALANCE, INTEREST ON CLASS B or C SHALL BE DEFERRED	NO
1.a) ACCRUED DEFAULT BALANCE WILL BE THE SUM OF i) + ii)	29.443.061,18 €
i). CR OUTSTANDING BALANCE WITH ARREARS HIGHER THAN 18 MONTHS	28.814.902,93 €
ii). CR OUTSTANDING BALANCE IN PROCESS OF EXECUTION OF GUARANTEES WITH ARREARS LOWER THAN 18 MONTHS	628.158,25 €
RATIO	2,06%

AGREEMENT	COUNTERPARTY	RATING AGENCY	MINIMUM RATING REQUIRED	CURRENT RATING
TREASURY ACCOUNT	BANCO SANTANDER	S&P FITCH	A-1 s/t F-1 s/t	A-1 s/t F-1 s/t*
PAYMENT AGENT	BANCO SANTANDER	S&P FITCH	A-1 s/t F-1 s/t	A-1 s/t F-1 s/t*

(*) Rating Deposit

THE COUNTERPARTY MEETS THE MINIMUM RATING REQUIRED.

LTV					
	OUTSTANDING BALANCE (M EUR)	% OUTSTANDING BALANCE	NUMBER OF LOANS	% NUM LOANS	
0,20 - 39,99	89.852.041,10 €	27,26%	1.477	36,60%	
40,00 - 49,99	70.527.982,88 €	21,40%	866	21,46%	
50,00 - 59,99	89.823.100,70 €	27,26%	1.006	24,93%	
60,00 - 69,99	40.308.695,29 €	12,23%	370	9,17%	
70,00 - 79,99	30.600.196,98 €	9,29%	253	6,27%	
> 80,00	8.448.765,27 €	2,56%	63	1,56%	
	329.560.782,22 €	100,00%	4.035	100,00%	

F.T.A. UCI 15

DEFINITIONS

September 19th, 2022

POOL CUT-OFF DATE Means the date in which the Gestora will carry out the necessary calculations, on behalf of the Fund, for the distribution of the available funds at this date, according with the Order of Priority of Payments.
All the information regarding the Assets (Outstanding Balance of the Credit Rights, arrears' tables, transitory properties, stratification tables, etc.) are referred to this mentioned date.

ACCRUED DEFAULT BALANCE Will be the balance of the loans which have outstanding instalmentes for longer than 18 months, or which have begun the process of execution of guarantees (if this process occurs previous to the 18 months from the first failure to pay), discounting the recovered amounts.

WRITE OFF Those loans that at a given date are unpaid for a period equal or higher to 12 or 18 months (according to Prospectus) of arrears in due payments.

NET LOSSES Those loans which the Originator considers that will not recover (net of recoveries).

TRANSITORY PROPERTIES Those assets in the balance of the Fund as a consequence of a judicial or non-judicial process.

F.T.A. UCH 15

Fecha	Saldo antes de Pago	Saldo Real	Vector de Prepago	Permanencia final de mes	Mortalidad Mensual	CPR	Mortalidad Mensual	CPR
Date	Outstanding before prepayment	Real outstanding	Prepayment vector	Remaining at the end of the month	Average single monthly	CPR	Monthly single mortality	CPR
01-00-00	1.430.000.000,00	1.380.043.487,53	6,95%	100,00%	100,00%			8,24%
01-06-06	1.427.867.898,67	1.374.043.487,53		99,97%	96,65%	3,35%	33,56%	3,35%
01-07-06	1.425.729.199,74	1.369.248.989,08		99,91%	94,92%	2,57%	26,89%	1,79%
01-08-06	1.423.583.389,63	1.364.375.212,12		99,82%	93,24%	2,13%	24,41%	1,76%
01-09-06	1.421.430.444,70	1.359.540.418,08		99,73%	91,55%	1,92%	20,73%	1,74%
01-10-06	1.419.270.341,23	1.354.680.948,21		99,64%	89,87%	1,75%	19,37%	1,72%
01-11-06	1.417.103.055,41	1.349.842.619,04		99,50%	88,20%	1,74%	18,99%	1,65%
01-12-06	1.414.936.563,39	1.344.986.954,54		99,35%	86,52%	1,68%	18,24%	1,20%
01-01-07	1.412.746.841,15	1.339.953.858,05		99,20%	84,85%	1,64%	18,00%	1,47%
01-02-07	1.410.557.064,70	1.334.849.949,99		99,05%	83,18%	1,57%	17,27%	0,98%
01-03-07	1.408.361.096,30	1.329.676.915,12		98,90%	81,51%	1,55%	17,33%	1,33%
01-04-07	1.406.158.062,26	1.324.434.458,45		98,75%	79,84%	1,59%	17,48%	20,96%
01-05-07	1.403.947.146,38	1.319.124.550,50		98,60%	78,17%	1,60%	17,59%	14,96%
01-06-07	1.401.728.933,02	1.313.750.875,12		98,45%	76,50%	1,56%	17,17%	1,44%
01-07-07	1.399.503.322,32	1.308.319.624,24		98,30%	74,83%	1,58%	16,64%	0,84%
01-08-07	1.397.270.310,87	1.302.829.337,69		98,15%	73,16%	1,57%	17,33%	1,77%
01-09-07	1.395.029.874,66	1.297.289.277,77		98,00%	71,49%	1,52%	16,61%	0,74%
01-10-07	1.392.781.969,30	1.291.692.916,51		97,85%	69,82%	1,51%	16,84%	14,77%
01-11-07	1.390.526.030,00	1.285.943.247,80		97,70%	68,15%	1,47%	16,32%	0,86%
01-12-07	1.388.263.771,35	1.280.031.112,92		97,55%	66,48%	1,46%	16,64%	10,79%
01-01-08	1.385.993.388,69	1.274.056.670,85		97,40%	64,81%	1,42%	15,73%	0,84%
01-02-08	1.383.718.846,10	1.268.024.224,24		97,25%	63,14%	1,38%	15,60%	0,84%
01-03-08	1.381.429.951,21	1.261.939.561,61		97,10%	61,47%	1,36%	15,14%	0,72%
01-04-08	1.379.136.846,10	1.255.795.053,03		96,95%	59,80%	1,33%	14,62%	1,20%
01-05-08	1.376.836.116,41	1.249.595.566,61		96,80%	58,13%	1,30%	14,50%	0,68%
01-06-08	1.374.527.736,80	1.243.339.037,38		96,65%	56,46%	1,27%	14,22%	0,63%
01-07-08	1.372.211.161,12	1.237.024.512,12		96,50%	54,79%	1,23%	13,87%	0,58%
01-08-08	1.369.887.925,07	1.230.662.547,82		96,35%	53,12%	1,20%	13,69%	0,50%
01-09-08	1.367.556.443,62	1.224.257.522,52		96,20%	51,45%	1,16%	13,11%	4,20%
01-10-08	1.365.217.209,10	1.217.802.583,26		96,05%	49,78%	1,13%	12,78%	0,20%
01-11-08	1.362.870.196,62	1.211.309.291,16		95,90%	48,11%	1,12%	12,78%	14,22%
01-12-08	1.360.515.380,33	1.204.784.452,37		95,75%	46,44%	1,11%	12,58%	0,42%
01-01-09	1.358.138.338,63	1.198.224.266,39		95,60%	44,77%	1,08%	12,31%	0,50%
01-02-09	1.355.783.443,56	1.191.639.266,39		95,45%	43,10%	1,07%	12,13%	0,33%
01-03-09	1.353.405.668,07	1.184.992.166,47		95,30%	41,43%	1,05%	11,83%	0,44%
01-04-09	1.351.019.987,00	1.178.304.043,34		95,15%	39,76%	1,04%	11,61%	7,11%
01-05-09	1.348.626.373,42	1.171.563.274,54		95,00%	38,09%	1,02%	11,60%	0,39%
01-06-09	1.346.224.800,98	1.164.774.739,76		94,85%	36,42%	1,01%	11,11%	6,64%
01-07-09	1.343.815.536,75	1.157.944.024,78		94,70%	34,75%	1,00%	11,38%	0,27%
01-08-09	1.341.398.291,11	1.151.064.224,24		94,55%	33,08%	0,99%	10,61%	7,02%
01-09-09	1.338.972.949,24	1.144.134.124,40		94,40%	31,41%	0,98%	11,10%	0,39%
01-10-09	1.336.538.572,40	1.137.154.884,40		94,25%	29,74%	0,96%	10,98%	0,52%
01-11-09	1.334.088.104,99	1.130.124.884,40		94,10%	28,07%	0,95%	10,30%	0,64%
01-12-09	1.331.618.519,50	1.122.954.884,40		93,95%	26,40%	0,94%	10,79%	0,53%
01-01-10	1.329.131.064,00	1.115.734.884,40		93,80%	24,73%	0,93%	10,28%	0,75%
01-02-10	1.326.618.519,50	1.108.464.884,40		93,65%	23,06%	0,92%	10,78%	8,88%
01-03-10	1.324.054.162,00	1.101.154.884,40		93,50%	21,39%	0,91%	10,47%	0,53%
01-04-10	1.321.529.519,50	1.093.804.884,40		93,35%	19,72%	0,90%	10,47%	0,60%
01-05-10	1.319.044.064,00	1.086.409.884,40		93,20%	18,05%	0,89%	10,37%	0,48%
01-06-10	1.316.588.616,26	1.078.959.884,40		93,05%	16,38%	0,88%	10,27%	0,50%
01-07-10	1.314.109.552,26	1.071.459.884,40		92,90%	14,71%	0,87%	10,27%	0,86%
01-08-10	1.311.700.976,38	1.063.909.884,40		92,75%	13,04%	0,86%	10,17%	0,87%
01-09-10	1.309.268.623,52	1.056.319.884,40		92,60%	11,37%	0,85%	10,06%	0,44%
01-10-10	1.306.807.689,26	1.048.689.884,40		92,45%	9,70%	0,84%	10,11%	7,87%
01-11-10	1.304.318.740,00	1.041.019.884,40		92,30%	8,03%	0,83%	10,06%	0,56%
01-12-10	1.301.800.392,00	1.033.319.884,40		92,15%	6,36%	0,82%	9,91%	6,02%
01-01-11	1.299.271.441,15	1.025.589.884,40		92,00%	4,69%	0,81%	9,96%	0,37%
01-02-11	1.296.718.292,61	1.017.819.884,40		91,85%	3,02%	0,80%	9,91%	6,51%
01-03-11	1.294.139.624,16	1.009.999.884,40		91,70%	1,35%	0,79%	9,77%	0,35%
01-04-11	1.291.541.148,54	1.002.129.884,40		91,55%	0,68%	0,78%	9,70%	0,50%
01-05-11	1.288.927.650,31	994.209.884,40		91,40%	0,01%	0,77%	9,64%	3,42%
01-06-11	1.286.295.211,41	986.249.884,40		91,25%	0,00%	0,76%	9,51%	0,29%
01-07-11	1.283.644.617,63	978.289.884,40		91,10%	0,00%	0,75%	9,40%	4,17%
01-08-11	1.280.987.300,21	970.329.884,40		90,95%	0,00%	0,74%	9,31%	9,79%
01-09-11	1.278.324.112,13	962.369.884,40		90,80%	0,00%	0,73%	9,24%	0,33%
01-10-11	1.275.648.618,56	954.409.884,40		90,65%	0,00%	0,72%	9,15%	0,00%
01-11-11	1.272.954.116,56	946.449.884,40		90,50%	0,00%	0,71%	9,06%	0,45%
01-12-11	1.270.247.015,12	938.489.884,40		90,35%	0,00%	0,70%	9,02%	5,20%
01-01-12	1.267.519.045,09	930.529.884,40		90,20%	0,00%	0,70%	8,93%	0,00%
01-02-12	1.264.778.392,00	922.569.884,40		90,05%	0,00%	0,70%	8,84%	0,29%
01-03-12	1.262.024.622,32	914.609.884,40		90,00%	0,00%	0,70%	8,75%	0,40%
01-04-12	1.259.259.110,84	906.649.884,40		89,85%	0,00%	0,69%	8,66%	0,84%
01-05-12	1.256.478.093,30	898.689.884,40		89,70%	0,00%	0,68%	8,57%	1,72%
01-06-12	1.253.678.549,16	890.729.884,40		89,55%	0,00%	0,67%	8,48%	0,50%
01-07-12	1.250.858.292,40	882.769.884,40		89,40%	0,00%	0,66%	8,40%	0,09%
01-08-12	1.248.018.127,22	874.809.884,40		89,25%	0,00%	0,65%	8,31%	0,58%
01-09-12	1.245.158.034,17	866.849.884,40		89,10%	0,00%	0,64%	8,22%	2,53%
01-10-12	1.242.281.024,00	858.889.884,40		88,95%	0,00%	0,63%	8,13%	2,73%
01-11-12	1.239.389.162,00	850.929.884,40		88,80%	0,00%	0,62%	8,04%	0,18%
01-12-12	1.236.478.268,40	842.969.884,40		88,65%	0,00%	0,61%	8,04%	0,48%
01-01-13	1.233.549.459,16	834.999.884,40		88,50%	0,00%	0,60%	8,04%	4,75%
01-02-13	1.230.594.514,14	827.029.884,40		88,35%	0,00%	0,59%	7,98%	0,13%
01-03-13	1.227.618.392,00	819.059.884,40		88,20%	0,00%	0,58%	7,91%	0,10%
01-04-13	1.224.621.071,07	811.089.884,40		88,05%	0,00%	0,57%	7,77%	4,68%
01-05-13	1.221.604.162,00	803.119.884,40		87,90%	0,00%	0,56%	7,70%	0,14%
01-06-13	1.218.567.810,35	795.149.884,40		87,75%	0,00%	0,55%	7,62%	0,60%
01-07-13	1.215.502.162,00	787.179.884,40		87,60%	0,00%	0,54%	7,54%	3,66%
01-08-13	1.212.417.092,00	779.209.884,40		87,45%	0,00%	0,53%	7,46%	0,08%
01-09-13	1.209.302.162,00	771.239.884,40		87,30%	0,00%	0,52%	7,41%	2,40%
01-10-13	1.206.167.092,00	763.269.884,40		87,15%	0,00%	0,51%	7,33%	3,64%
01-11-13	1.203.011.844,16	755.299.884,40		87,00%	0,00%	0,50%	7,25%	0,00%
01-12-13	1.200.836.624,16	747.329.884,40		86,85%	0,00%	0,49%	7,17%	1,97%
01-01-14	1.198.641.260,49	739.359.884,40		86,70%	0,00%	0,48%	7,09%	2,24%
01-02-14	1.196.424.162,00	731.389.884,40		86,55%	0,00%	0,47%	7,01%	0,21%
01-03-14	1.194.187.268,40	723.419.884,40		86,40%	0,00%	0,46%	6,93%	3,41%
01-04-14	1.191.930.374,80	715.449.884,40		86,25%	0,00%	0,45%	6,85%	6,66%
01-05-14	1.189.653.481,20	707.479.884,40		86,10%	0,00%	0,44%	6,77%	3,39%
01-06-14	1.187.356.587,60	699.509.884,40		85,95%	0,00%	0,43%	6,69%	2,77%
01-07-14	1.185.039.694,00	691.539.884,40		85,80%	0,00%	0,42%	6,61%	4,09%
01-08-14	1.182.702.800,40	683.569.884,40		85,65%	0,00%	0,41%	6,53%	6,0

Fecha	Principal disponible	Amortización de principal	Serie A	Serie B	Serie C	Serie D	Suma de todas las clases	% Serie B	% Serie C	Amortización Serie A	Vida Media A	Amortización Serie B	Vida Media B	Amortización Serie C	Vida Media C	Amortización Serie D	Vida Media D
Date	Principal Available	Principal Redemption	Class A	Class B	Class C	Class D	Sum of all classes	% Class B	% Class C	Redemption Class A	Average Life A	Redemption Class B	Average Life B	Redemption Class C	Average Life C	Redemption Class D	Average Life D
	1,451,600,000.00	1,430,000,000.00									3.77		6.50		6.50		6.50
08-05-06	1,430,000,000.00	0.00	1,340,600,000.00	32,900,000.00	56,500,000.00	21,600,000.00	1,340,600,000.00			0.00	0	0.00	0	0.00	0	0.00	0
11-06-06	1,420,774,662.17	0.00	1,340,600,000.00	32,900,000.00	56,500,000.00	21,600,000.00	1,340,600,000.00			0.00	0	0.00	0	0.00	0	0.00	0
11-07-06	1,411,599,159.99	0.00	1,340,600,000.00	32,900,000.00	56,500,000.00	21,600,000.00	1,340,600,000.00			0.00	0	0.00	0	0.00	0	0.00	0
11-08-06	1,402,472,752.48	0.00	1,340,600,000.00	32,900,000.00	56,500,000.00	21,600,000.00	1,340,600,000.00			0.00	0	0.00	0	0.00	0	0.00	0
11-09-06	1,393,395,189.94	36,604,810.06	1,340,600,000.00	32,900,000.00	56,500,000.00	21,600,000.00	1,430,000,000.00	2,300699%	3,951049%	36,604,810.06	-213,918,510.003	0.00	0	0.00	0	0.00	0
11-10-06	1,384,366,223.88	0.00	1,303,995,189.94	32,900,000.00	56,500,000.00	21,600,000.00	1,393,395,189.94	2,361139%	4,054844%	0.00	0	0.00	0	0.00	0	0.00	0
11-11-06	1,375,365,607.00	0.00	1,303,995,189.94	32,900,000.00	56,500,000.00	21,600,000.00	1,393,395,189.94	2,361139%	4,054844%	0.00	0	0.00	0	0.00	0	0.00	0
11-12-06	1,366,453,093.58	26,942,096.35	1,303,995,189.94	32,900,000.00	56,500,000.00	21,600,000.00	1,393,395,189.94	2,361139%	4,054844%	26,942,096.35	-154,997,880.523	0.00	0	0.00	0	0.00	0
11-01-07	1,357,566,439.60	0.00	1,277,053,093.58	32,900,000.00	56,500,000.00	21,600,000.00	1,366,453,093.58	4,134792%	4,134792%	0.00	0	0.00	0	0.00	0	0.00	0
11-02-07	1,348,731,398.62	0.00	1,277,053,093.58	32,900,000.00	56,500,000.00	21,600,000.00	1,366,453,093.58	4,240769%	4,134792%	0.00	0	0.00	0	0.00	0	0.00	0
11-03-07	1,339,941,731.32	26,511,362.26	1,277,053,093.58	32,900,000.00	56,500,000.00	21,600,000.00	1,366,453,093.58	4,134792%	4,134792%	26,511,362.26	-150,133,844.476	0.00	0	0.00	0	0.00	0
11-04-07	1,331,199,195.62	0.00	1,250,541,731.32	32,900,000.00	56,500,000.00	21,600,000.00	1,339,941,731.32	2,455331%	4,216601%	0.00	0	0.00	0	0.00	0	0.00	0
11-05-07	1,322,503,551.62	0.00	1,250,541,731.32	32,900,000.00	56,500,000.00	21,600,000.00	1,339,941,731.32	2,455331%	4,216601%	0.00	0	0.00	0	0.00	0	0.00	0
11-06-07	1,313,854,560.64	26,087,170.68	1,250,541,731.32	32,900,000.00	56,500,000.00	21,600,000.00	1,339,941,731.32	2,455331%	4,216601%	26,087,170.68	-145,331,627.877	0.00	0	0.00	0	0.00	0
11-07-07	1,305,251,985.18	0.00	1,224,454,560.64	32,900,000.00	56,500,000.00	21,600,000.00	1,313,854,560.64	2,504082%	4,300324%	0.00	0	0.00	0	0.00	0	0.00	0
11-08-07	1,296,695,586.94	0.00	1,224,454,560.64	32,900,000.00	56,500,000.00	21,600,000.00	1,313,854,560.64	2,504082%	4,300324%	0.00	0	0.00	0	0.00	0	0.00	0
11-09-07	1,288,185,319.81	25,669,423.83	1,224,454,560.64	32,900,000.00	56,500,000.00	21,600,000.00	1,313,854,560.64	2,504082%	4,300324%	25,669,423.83	-140,642,773.181	0.00	0	0.00	0	0.00	0
11-10-07	1,279,720,394.83	0.00	1,198,785,136.81	32,900,000.00	56,500,000.00	21,600,000.00	1,288,185,136.81	2,553981%	4,386016%	0.00	0	0.00	0	0.00	0	0.00	0
11-11-07	1,271,301,130.24	0.00	1,198,785,136.81	32,900,000.00	56,500,000.00	21,600,000.00	1,288,185,136.81	2,553981%	4,386016%	0.00	0	0.00	0	0.00	0	0.00	0
11-12-07	1,262,927,111.44	25,258,025.37	1,198,785,136.81	32,900,000.00	56,500,000.00	21,600,000.00	1,288,185,136.81	2,553981%	4,386016%	25,258,025.37	-136,090,240.703	0.00	0	0.00	0	0.00	0
11-01-08	1,254,598,107.97	0.00	1,173,527,111.44	32,900,000.00	56,500,000.00	21,600,000.00	1,262,927,111.44	2,605059%	4,473734%	0.00	0	0.00	0	0.00	0	0.00	0
11-02-08	1,246,313,890.55	0.00	1,173,527,111.44	32,900,000.00	56,500,000.00	21,600,000.00	1,262,927,111.44	2,605059%	4,473734%	0.00	0	0.00	0	0.00	0	0.00	0
11-03-08	1,238,074,231.04	24,852,880.39	1,173,527,111.44	32,900,000.00	56,500,000.00	21,600,000.00	1,262,927,111.44	2,605059%	4,473734%	24,852,880.39	-131,645,707.452	0.00	0	0.00	0	0.00	0
11-04-08	1,229,878,902.64	0.00	1,148,674,231.04	32,900,000.00	56,500,000.00	21,600,000.00	1,238,074,231.04	2,657353%	4,565359%	0.00	0	0.00	0	0.00	0	0.00	0
11-05-08	1,221,727,678.88	0.00	1,148,674,231.04	32,900,000.00	56,500,000.00	21,600,000.00	1,238,074,231.04	2,657353%	4,565359%	0.00	0	0.00	0	0.00	0	0.00	0
11-06-08	1,213,620,335.63	24,453,895.41	1,148,674,231.04	32,900,000.00	56,500,000.00	21,600,000.00	1,238,074,231.04	2,657353%	4,565359%	24,453,895.41	-127,282,525.605	0.00	0	0.00	0	0.00	0
11-07-08	1,205,556,649.09	0.00	1,124,220,335.63	32,900,000.00	56,500,000.00	21,600,000.00	1,213,620,335.63	2,710897%	4,655492%	0.00	0	0.00	0	0.00	0	0.00	0
11-08-08	1,197,536,396.78	0.00	1,124,220,335.63	32,900,000.00	56,500,000.00	21,600,000.00	1,213,620,335.63	2,710897%	4,655492%	0.00	0	0.00	0	0.00	0	0.00	0
11-09-08	1,189,559,357.32	24,060,978.31	1,124,220,335.63	32,900,000.00	56,500,000.00	21,600,000.00	1,213,620,335.63	2,710897%	4,655492%	24,060,978.31	-123,023,782.105	0.00	0	0.00	0	0.00	0
11-10-08	1,181,625,310.45	0.00	1,100,159,357.32	32,900,000.00	56,500,000.00	21,600,000.00	1,189,559,357.32	2,765730%	4,749658%	0.00	0	0.00	0	0.00	0	0.00	0
11-11-08	1,173,734,037.02	0.00	1,100,159,357.32	32,900,000.00	56,500,000.00	21,600,000.00	1,189,559,357.32	2,765730%	4,749658%	0.00	0	0.00	0	0.00	0	0.00	0
11-12-08	1,165,885,318.95	23,674,038.37	1,100,159,357.32	32,900,000.00	56,500,000.00	21,600,000.00	1,173,734,037.02	2,765730%	4,749658%	23,674,038.37	-118,891,020.680	0.00	0	0.00	0	0.00	0
11-01-09	1,158,079,454.80	0.00	1,076,485,318.95	32,900,000.00	56,500,000.00	21,600,000.00	1,165,885,318.95	2,821890%	4,846103%	0.00	0	0.00	0	0.00	0	0.00	0
11-02-09	1,150,315,709.76	0.00	1,076,485,318.95	32,900,000.00	56,500,000.00	21,600,000.00	1,165,885,318.95	2,821890%	4,846103%	0.00	0	0.00	0	0.00	0	0.00	0
11-03-09	1,142,593,869.05	23,291,449.90	1,076,485,318.95	32,900,000.00	56,500,000.00	21,600,000.00	1,165,885,318.95	2,821890%	4,846103%	23,291,449.90	-114,873,430.921	0.00	0	0.00	0	0.00	0
11-04-09	1,134,913,718.96	0.00	1,053,193,869.05	32,900,000.00	56,500,000.00	21,600,000.00	1,142,593,869.05	2,879413%	4,944889%	0.00	0	0.00	0	0.00	0	0.00	0
11-05-09	1,127,275,046.87	0.00	1,053,193,869.05	32,900,000.00	56,500,000.00	21,600,000.00	1,142,593,869.05	2,879413%	4,944889%	0.00	0	0.00	0	0.00	0	0.00	0
11-06-09	1,119,677,541.19	22,916,227.86	1,053,193,869.05	32,900,000.00	56,500,000.00	21,600,000.00	1,142,593,869.05	2,879413%	4,944889%	22,916,227.86	-110,914,542.839	0.00	0	0.00	0	0.00	0
11-07-09	1,112,021,641.19	0.00	1,030,277,641.19	32,900,000.00	56,500,000.00	21,600,000.00	1,119,677,641.19	2,938466%	5,046095%	0.00	0	0.00	0	0.00	0	0.00	0
11-08-09	1,104,606,272.22	0.00	1,030,277,641.19	32,900,000.00	56,500,000.00	21,600,000.00	1,119,677,641.19	2,938466%	5,046095%	0.00	0	0.00	0	0.00	0	0.00	0
11-09-09	1,097,131,646.61	22,545,994.58	1,030,277,641.19	32,900,000.00	56,500,000.00	21,600,000.00	1,119,677,641.19	2,938466%	5,046095%	22,545,994.58	-107,048,382.263	0.00	0	0.00	0	0.00	0
11-10-09	1,089,697,450.12	0.00	1,007,731,646.61	32,900,000.00	56,500,000.00	21,600,000.00	1,097,131,646.61	2,998729%	5,149792%	0.00	0	0.00	0	0.00	0	0.00	0
11-11-09	1,082,303,476.42	0.00	1,007,731,646.61	32,900,000.00	56,500,000.00	21,600,000.00	1,097,131,646.61	2,998729%	5,149792%	0.00	0	0.00	0	0.00	0	0.00	0
11-12-09	1,074,949,520.24	22,182,126.38	1,007,731,646.61	32,900,000.00	56,500,000.00	21,600,000.00	1,097,131,646.61	2,998729%	5,149792%	22,182,126.38	-103,302,162.531	0.00	0	0.00	0	0.00	0
11-01-10	1,067,635,590.15	0.00	985,549,520.24	32,900,000.00	56,500,000.00	21,600,000.00	1,074,949,520.24	3,060609%	5,250619%	0.00	0	0.00	0	0.00	0	0.00	0
11-02-10	1,060,361,266.70	0.00	985,549,520.24	32,900,000.00	56,500,000.00	21,600,000.00	1,074,949,520.24	3,060609%	5,250619%	0.00	0	0.00	0	0.00	0		

Date	Principal Available	Principal Redemption	Classes				Sum of all classes	% Class B	% Class C	Redemption Class A	Average Life A	Serie B		Serie C		Serie D	
			Class A	Class B	Class C	Class D						Redemption Class B	Average Life B	Redemption Class C	Average Life C	Redemption Class D	Average Life D
11-10-13	0	0.00	693.180.836.85	32.900.000.00	56.500.000.00	21.600.000.00	782.580.836.85	4.204039%	7.219701%	0.00	0	0.00	0	0.00	0	0.00	0
11-11-13	0	0.00	771.200.912.85	32.900.000.00	56.500.000.00	21.600.000.00	782.580.836.85	4.204039%	7.219701%	0.00	0	0.00	0	0.00	0	0.00	0
11-12-13	0	17.023.006.08	693.180.836.85	32.900.000.00	56.500.000.00	21.600.000.00	782.580.836.85	4.204039%	7.219701%	17.023.006.08	-54.405.527.433	0.00	0	0.00	0	0.00	0
11-01-14	0	0.00	759.947.212.85	32.900.000.00	56.500.000.00	21.600.000.00	765.557.830.77	4.297520%	7.380239%	0.00	0	0.00	0	0.00	0	0.00	0
11-02-14	0	0.00	676.157.830.77	32.900.000.00	56.500.000.00	21.600.000.00	676.157.830.77	4.297520%	7.380239%	0.00	0	0.00	0	0.00	0	0.00	0
11-03-14	1	16.739.399.53	676.157.830.77	32.900.000.00	56.500.000.00	21.600.000.00	765.557.830.77	4.297520%	7.380239%	16.739.399.53	-51.992.574.955	0.00	0	0.00	0	0.00	0
11-04-14	0	0.00	659.418.431.24	32.900.000.00	56.500.000.00	21.600.000.00	748.818.431.24	4.393588%	7.545220%	0.00	0	0.00	0	0.00	0	0.00	0
11-05-14	0	0.00	659.418.431.24	32.900.000.00	56.500.000.00	21.600.000.00	748.818.431.24	4.393588%	7.545220%	0.00	0	0.00	0	0.00	0	0.00	0
11-06-14	1	16.464.398.02	659.418.431.24	32.900.000.00	56.500.000.00	21.600.000.00	748.818.431.24	4.393588%	7.545220%	16.464.398.02	-49.623.695.642	0.00	0	0.00	0	0.00	0
11-07-14	0	0.00	642.954.033.21	32.900.000.00	56.500.000.00	21.600.000.00	732.354.033.21	4.492363%	7.714848%	0.00	0	0.00	0	0.00	0	0.00	0
11-08-14	0	0.00	642.954.033.21	32.900.000.00	56.500.000.00	21.600.000.00	732.354.033.21	4.492363%	7.714848%	0.00	0	0.00	0	0.00	0	0.00	0
11-09-14	1	16.192.568.73	642.954.033.21	32.900.000.00	56.500.000.00	21.600.000.00	732.354.033.21	4.492363%	7.714848%	16.192.568.73	-47.314.685.843	0.00	0	0.00	0	0.00	0
11-10-14	0	0.00	626.761.464.48	32.900.000.00	56.500.000.00	21.600.000.00	716.161.464.48	4.593936%	7.899282%	0.00	0	0.00	0	0.00	0	0.00	0
11-11-14	0	0.00	626.761.464.48	32.900.000.00	56.500.000.00	21.600.000.00	716.161.464.48	4.593936%	7.899282%	0.00	0	0.00	0	0.00	0	0.00	0
11-12-14	1	15.925.946.86	626.761.464.48	32.900.000.00	56.500.000.00	21.600.000.00	716.161.464.48	4.593936%	7.899282%	15.925.946.86	-45.086.355.550	0.00	0	0.00	0	0.00	0
11-01-15	0	0.00	610.835.517.62	32.900.000.00	56.500.000.00	21.600.000.00	700.235.517.62	4.698419%	8.068714%	0.00	0	0.00	0	0.00	0	0.00	0
11-02-15	0	0.00	610.835.517.62	32.900.000.00	56.500.000.00	21.600.000.00	700.235.517.62	4.698419%	8.068714%	0.00	0	0.00	0	0.00	0	0.00	0
11-03-15	1	15.655.058.15	610.835.517.62	32.900.000.00	56.500.000.00	21.600.000.00	700.235.517.62	4.698419%	8.068714%	15.655.058.15	-42.910.514.379	0.00	0	0.00	0	0.00	0
11-04-15	0	0.00	595.180.459.48	32.900.000.00	56.500.000.00	21.600.000.00	684.580.459.48	4.805863%	8.253230%	0.00	0	0.00	0	0.00	0	0.00	0
11-05-15	0	0.00	595.180.459.48	32.900.000.00	56.500.000.00	21.600.000.00	684.580.459.48	4.805863%	8.253230%	0.00	0	0.00	0	0.00	0	0.00	0
11-06-15	1	15.396.711.35	595.180.459.48	32.900.000.00	56.500.000.00	21.600.000.00	684.580.459.48	4.805863%	8.253230%	15.396.711.35	-40.785.888.370	0.00	0	0.00	0	0.00	0
11-07-15	0	0.00	579.783.748.12	32.900.000.00	56.500.000.00	21.600.000.00	669.183.748.12	4.916437%	8.443122%	0.00	0	0.00	0	0.00	0	0.00	0
11-08-15	0	0.00	579.783.748.12	32.900.000.00	56.500.000.00	21.600.000.00	669.183.748.12	4.916437%	8.443122%	0.00	0	0.00	0	0.00	0	0.00	0
11-09-15	1	15.132.020.21	579.783.748.12	32.900.000.00	56.500.000.00	21.600.000.00	669.183.748.12	4.916437%	8.443122%	15.132.020.21	-38.692.575.674	0.00	0	0.00	0	0.00	0
11-10-15	0	0.00	564.651.727.92	32.900.000.00	56.500.000.00	21.600.000.00	654.051.727.92	5.030183%	8.638460%	0.00	0	0.00	0	0.00	0	0.00	0
11-11-15	0	0.00	564.651.727.92	32.900.000.00	56.500.000.00	21.600.000.00	654.051.727.92	5.030183%	8.638460%	0.00	0	0.00	0	0.00	0	0.00	0
11-12-15	1	14.881.740.57	564.651.727.92	32.900.000.00	56.500.000.00	21.600.000.00	654.051.727.92	5.030183%	8.638460%	14.881.740.57	-36.698.372.246	0.00	0	0.00	0	0.00	0
11-01-16	0	0.00	549.769.987.35	32.900.000.00	56.500.000.00	21.600.000.00	639.169.987.35	5.147301%	8.839589%	0.00	0	0.00	0	0.00	0	0.00	0
11-02-16	0	0.00	549.769.987.35	32.900.000.00	56.500.000.00	21.600.000.00	639.169.987.35	5.147301%	8.839589%	0.00	0	0.00	0	0.00	0	0.00	0
11-03-16	1	14.577.816.37	549.769.987.35	32.900.000.00	56.500.000.00	21.600.000.00	639.169.987.35	5.147301%	8.839589%	14.577.816.37	-34.622.313.884	0.00	0	0.00	0	0.00	0
11-04-16	0	0.00	535.192.170.97	32.900.000.00	56.500.000.00	21.600.000.00	624.592.170.97	5.267437%	9.045903%	0.00	0	0.00	0	0.00	0	0.00	0
11-05-16	0	0.00	535.192.170.97	32.900.000.00	56.500.000.00	21.600.000.00	624.592.170.97	5.267437%	9.045903%	0.00	0	0.00	0	0.00	0	0.00	0
11-06-16	1	14.336.297.43	535.192.170.97	32.900.000.00	56.500.000.00	21.600.000.00	624.592.170.97	5.267437%	9.045903%	14.336.297.43	-32.729.767.024	0.00	0	0.00	0	0.00	0
11-07-16	0	0.00	520.855.873.55	32.900.000.00	56.500.000.00	21.600.000.00	610.255.873.55	5.391181%	9.258412%	0.00	0	0.00	0	0.00	0	0.00	0
11-08-16	0	0.00	520.855.873.55	32.900.000.00	56.500.000.00	21.600.000.00	610.255.873.55	5.391181%	9.258412%	0.00	0	0.00	0	0.00	0	0.00	0
11-09-16	1	14.098.485.95	520.855.873.55	32.900.000.00	56.500.000.00	21.600.000.00	610.255.873.55	5.391181%	9.258412%	14.098.485.95	-30.889.782.717	0.00	0	0.00	0	0.00	0
11-10-16	0	0.00	506.757.387.60	32.900.000.00	56.500.000.00	21.600.000.00	596.157.387.60	5.518677%	9.477363%	0.00	0	0.00	0	0.00	0	0.00	0
11-11-16	0	0.00	506.757.387.60	32.900.000.00	56.500.000.00	21.600.000.00	596.157.387.60	5.518677%	9.477363%	0.00	0	0.00	0	0.00	0	0.00	0
11-12-16	1	13.864.326.34	506.757.387.60	32.900.000.00	56.500.000.00	21.600.000.00	596.157.387.60	5.518677%	9.477363%	13.864.326.34	-29.115.085.314	0.00	0	0.00	0	0.00	0
11-01-17	0	0.00	492.893.061.26	32.900.000.00	56.500.000.00	21.600.000.00	582.293.061.26	5.650076%	9.703018%	0.00	0	0.00	0	0.00	0	0.00	0
11-02-17	0	0.00	492.893.061.26	32.900.000.00	56.500.000.00	21.600.000.00	582.293.061.26	5.650076%	9.703018%	0.00	0	0.00	0	0.00	0	0.00	0
11-03-17	1	13.631.942.84	492.893.061.26	32.900.000.00	56.500.000.00	21.600.000.00	582.293.061.26	5.650076%	9.703018%	13.631.942.84	-27.400.205.103	0.00	0	0.00	0	0.00	0
11-04-17	0	0.00	479.261.118.42	32.900.000.00	56.500.000.00	21.600.000.00	568.661.118.42	5.785520%	9.935619%	0.00	0	0.00	0	0.00	0	0.00	0
11-05-17	0	0.00	479.261.118.42	32.900.000.00	56.500.000.00	21.600.000.00	568.661.118.42	5.785520%	9.935619%	0.00	0	0.00	0	0.00	0	0.00	0
11-06-17	1	13.404.959.49	479.261.118.42	32.900.000.00	56.500.000.00	21.600.000.00	568.661.118.42	5.785520%	9.935619%	13.404.959.49	-25.710.712.311	0.00	0	0.00	0	0.00	0
11-07-17	0	0.00	465.856.158.92	32.900.000.00	56.500.000.00	21.600.000.00	555.256.158.92	5.925193%	10.175484%	0.00	0	0.00	0	0.00	0	0.00	0
11-08-17	0	0.00	465.856.158.92	32.900.000.00	56.500.000.00	21.600.000.00	555.256.158.92	5.925193%	10.175484%	0.00	0	0.00	0	0.00	0	0.00	0
11-09-17	1	13.180.728.69	465.856.158.92	32.900.000.00	56.500.000.00	21.600.000.00	555.256.158.92	5.925193%	10.175484%	13.180.728.69	-24.068.010.591	0.00	0	0.00	0	0.00	0
11-10-17	0	0.00	452.675.430.23	32.900.000.00	56.500.000.00	21.600.000.00	542.075.430.23	6.069266%	10.422904%	0.00	0	0.00	0	0.00	0	0.00	0
11-11-17	0	0.00	452.675.430.23	32.900.000.00	56.500.000.00	21.600.000.00	542.075.430.23	6.069266%	10.422904%	0.00	0	0.00	0	0.00	0	0.00	0
11-12-17	1	12.960.686.36	452.														

Fecha	Principial disponible	principal	Serie A	Serie B	Serie C	Serie D	las clases	% Serie B	% Serie C	A	via media A	Serie B	via media B	Serie C	via media C	Serie D	via media D
Date	Principal Available	Principal Redemption	Class A	Class B	Class C	Class D	Sum of all classes	% Class B	% Class C	Redemption Class A	Average Life A	Redemption Class B	Average Life B	Redemption Class C	Average Life C	Redemption Class D	Average Life D
11-10-21	0	356.700.402,54	0,00	270.549.025,97	32.900.000,00	56.500.000,00	12.066.387,58	359.949.025,97	9,140183%	15,696667%	0,00	0,00	0,00	0,00	0,00	0,00	0,00
11-11-21	0	353.470.340,65	0,00	270.549.025,97	32.900.000,00	56.500.000,00	12.066.387,58	359.949.025,97	9,140183%	15,696667%	0,00	0,00	0,00	0,00	0,00	0,00	0,00
11-12-21	1	350.258.744,05	9,690.281,92	270.549.025,97	32.900.000,00	56.500.000,00	12.066.387,58	359.949.025,97	9,140183%	15,696667%	9.690.281,92	-2.655.137.246	0,00	0,00	0,00	317.946.71	-87.117.396
11-01-22	0	347.067.780,65	0,00	260.858.744,05	32.900.000,00	56.500.000,00	11.748.440,88	350.258.744,05	9,393056%	16,130932%	0,00	0,00	0,00	0,00	0,00	0,00	0,00
11-02-22	0	343.095.076,63	0,00	260.858.744,05	32.900.000,00	56.500.000,00	11.748.440,88	350.258.744,05	9,393056%	16,130932%	0,00	0,00	0,00	0,00	0,00	0,00	0,00
11-03-22	1	340.740.537,16	9,518.206,89	260.858.744,05	32.900.000,00	56.500.000,00	11.748.440,88	350.258.744,05	9,393056%	16,130932%	9.518.206,89	-1.751.350.068	0,00	0,00	0,00	308.440,88	-56.753.122
11-04-22	0	337.604.068,06	0,00	251.340.537,16	32.900.000,00	56.500.000,00	11.440.000,00	340.740.537,16	9,655411%	16,581532%	0,00	0,00	0,00	0,00	0,00	0,00	0,00
11-05-22	0	334.485.575,58	0,00	251.340.537,16	32.900.000,00	56.500.000,00	11.440.000,00	340.740.537,16	9,655411%	16,581532%	0,00	0,00	0,00	0,00	0,00	0,00	0,00
11-06-22	1	331.384.966,43	9,355.570,73	251.340.537,16	32.900.000,00	56.500.000,00	11.440.000,00	340.740.537,16	9,655411%	16,581532%	9.355.570,73	-860.712.507	0,00	0,00	0,00	0,00	0,00
11-07-22	0	328.302.552,60	0,00	241.984.966,43	32.900.000,00	56.500.000,00	11.440.000,00	331.384.966,43	9,928030%	17,049657%	0,00	0,00	0,00	0,00	0,00	0,00	0,00
11-08-22	0	325.237.934,28	0,00	241.984.966,43	32.900.000,00	56.500.000,00	11.440.000,00	331.384.966,43	9,928030%	17,049657%	0,00	0,00	0,00	0,00	0,00	0,00	0,00
11-09-22	1	322.190.719,61	9,194.246,82	241.984.966,43	32.900.000,00	56.500.000,00	11.440.000,00	331.384.966,43	9,928030%	17,049657%	9.194.246,82	0,00	0,00	0,00	0,00	0,00	0,00
11-10-22	0	319.161.117,19	0,00	232.790.719,61	32.900.000,00	56.500.000,00	11.440.000,00	322.190.719,61	10,211343%	17,536197%	0,00	0,00	0,00	0,00	0,00	0,00	0,00
11-11-22	0	316.148.936,09	0,00	232.790.719,61	32.900.000,00	56.500.000,00	11.440.000,00	322.190.719,61	10,211343%	17,536197%	0,00	0,00	0,00	0,00	0,00	0,00	0,00
11-12-22	1	313.154.085,83	9,036.633,78	232.790.719,61	32.900.000,00	56.500.000,00	11.440.000,00	322.190.719,61	10,211343%	17,536197%	9.036.633,78	822.333,674	0,00	0,00	0,00	0,00	0,00
11-01-23	0	310.178.250,99	0,00	223.754.085,83	32.900.000,00	56.500.000,00	11.440.000,00	313.154.085,83	10,506010%	18,042236%	0,00	0,00	0,00	0,00	0,00	0,00	0,00
11-02-23	0	307.219.555,63	0,00	223.754.085,83	32.900.000,00	56.500.000,00	11.440.000,00	313.154.085,83	10,506010%	18,042236%	0,00	0,00	0,00	0,00	0,00	0,00	0,00
11-03-23	1	304.277.910,71	8,876.175,13	223.754.085,83	32.900.000,00	56.500.000,00	11.440.000,00	313.154.085,83	10,506010%	18,042236%	8.876.175,13	1.606.587.698	0,00	0,00	0,00	0,00	0,00
11-04-23	0	301.349.227,61	0,00	214.877.910,71	32.900.000,00	56.500.000,00	11.440.000,00	304.277.910,71	10,812484%	18,568551%	0,00	0,00	0,00	0,00	0,00	0,00	0,00
11-05-23	0	298.445.418,19	0,00	214.877.910,71	32.900.000,00	56.500.000,00	11.440.000,00	304.277.910,71	10,812484%	18,568551%	0,00	0,00	0,00	0,00	0,00	0,00	0,00
11-06-23	1	295.554.394,72	8,723.515,99	214.877.910,71	32.900.000,00	56.500.000,00	11.440.000,00	304.277.910,71	10,812484%	18,568551%	8.723.515,99	2.381.519.865	0,00	0,00	0,00	0,00	0,00
11-07-23	0	292.680.736,10	0,00	206.154.394,72	32.900.000,00	56.500.000,00	11.440.000,00	295.554.394,72	11,131623%	19,116616%	0,00	0,00	0,00	0,00	0,00	0,00	0,00
11-08-23	0	289.823.684,92	0,00	206.154.394,72	32.900.000,00	56.500.000,00	11.440.000,00	295.554.394,72	11,131623%	19,116616%	0,00	0,00	0,00	0,00	0,00	0,00	0,00
11-09-23	1	286.983.154,81	8,571.239,91	206.154.394,72	32.900.000,00	56.500.000,00	11.440.000,00	295.554.394,72	11,131623%	19,116616%	8.571.239,91	3.128.502.568	0,00	0,00	0,00	0,00	0,00
11-10-23	0	284.159.059,83	0,00	197.583.154,81	32.900.000,00	56.500.000,00	11.440.000,00	286.983.154,81	11,464088%	19,675677%	0,00	0,00	0,00	0,00	0,00	0,00	0,00
11-11-23	0	281.351.314,48	0,00	197.583.154,81	32.900.000,00	56.500.000,00	11.440.000,00	286.983.154,81	11,464088%	19,675677%	0,00	0,00	0,00	0,00	0,00	0,00	0,00
11-12-23	1	278.329.111,11	8,423.321,11	197.583.154,81	32.900.000,00	56.500.000,00	11.440.000,00	286.983.154,81	11,464088%	19,675677%	8.423.321,11	3.841.034.425	0,00	0,00	0,00	0,00	0,00
11-01-24	0	275.788.781,00	0,00	189.159.833,70	32.900.000,00	56.500.000,00	11.440.000,00	278.559.833,70	11,810748%	20,282896%	0,00	0,00	0,00	0,00	0,00	0,00	0,00
11-02-24	0	273.033.795,86	0,00	189.159.833,70	32.900.000,00	56.500.000,00	11.440.000,00	278.559.833,70	11,810748%	20,282896%	0,00	0,00	0,00	0,00	0,00	0,00	0,00
11-03-24	1	270.294.794,63	8,265.039,07	189.159.833,70	32.900.000,00	56.500.000,00	11.440.000,00	278.559.833,70	11,810748%	20,282896%	8.265.039,07	4.520.976.371	0,00	0,00	0,00	0,00	0,00
11-04-24	0	267.571.694,10	0,00	180.894.794,63	32.900.000,00	56.500.000,00	11.440.000,00	270.294.794,63	12,171896%	20,903103%	0,00	0,00	0,00	0,00	0,00	0,00	0,00
11-05-24	0	264.864.411,48	0,00	180.894.794,63	32.900.000,00	56.500.000,00	11.440.000,00	270.294.794,63	12,171896%	20,903103%	0,00	0,00	0,00	0,00	0,00	0,00	0,00
11-06-24	1	262.172.864,38	8,121.930,25	180.894.794,63	32.900.000,00	56.500.000,00	11.440.000,00	270.294.794,63	12,171896%	20,903103%	8.121.930,25	5.189.913.432	0,00	0,00	0,00	0,00	0,00
11-07-24	0	259.486.358,43	0,00	172.772.864,38	32.900.000,00	56.500.000,00	11.440.000,00	262.172.864,38	12,548972%	21,550667%	0,00	0,00	0,00	0,00	0,00	0,00	0,00
11-08-24	0	256.839.725,23	0,00	172.772.864,38	32.900.000,00	56.500.000,00	11.440.000,00	262.172.864,38	12,548972%	21,550667%	0,00	0,00	0,00	0,00	0,00	0,00	0,00
11-09-24	1	254.195.953,79	7,976.910,59	172.772.864,38	32.900.000,00	56.500.000,00	11.440.000,00	262.172.864,38	12,548972%	21,550667%	7.976.910,59	5.831.121.639	0,00	0,00	0,00	0,00	0,00
11-10-24	0	251.567.893,40	0,00	164.795.953,79	32.900.000,00	56.500.000,00	11.440.000,00	254.195.953,79	12,942771%	22,226947%	0,00	0,00	0,00	0,00	0,00	0,00	0,00
11-11-24	0	248.985.153,78	0,00	164.795.953,79	32.900.000,00	56.500.000,00	11.440.000,00	254.195.953,79	12,942771%	22,226947%	0,00	0,00	0,00	0,00	0,00	0,00	0,00
11-12-24	1	246.357.655,07	7,838.298,73	164.795.953,79	32.900.000,00	56.500.000,00	11.440.000,00	254.195.953,79	12,942771%	22,226947%	7.838.298,73	6.443.081.552	0,00	0,00	0,00	0,00	0,00
11-01-25	0	243.781.385,36	0,00	156.957.655,07	32.900.000,00	56.500.000,00	11.440.000,00	246.357.655,07	13,354568%	22,934136%	0,00	0,00	0,00	0,00	0,00	0,00	0,00
11-02-25	0	241.220.157,83	0,00	156.957.655,07	32.900.000,00	56.500.000,00	11.440.000,00	246.357.655,07	13,354568%	22,934136%	0,00	0,00	0,00	0,00	0,00	0,00	0,00
11-03-25	1	238.673.894,01	7,683.761,06	156.957.655,07	32.900.000,00	56.500.000,00	11.440.000,00	246.357.655,07	13,354568%	22,934136%	7.683.761,06	7.007.590.865	0,00	0,00	0,00	0,00	0,00
11-04-25	0	236.142.515,86	0,00	149.273.894,01	32.900.000,00	56.500.000,00	11.440.000,00	238.673.894,01	13,784499%	23,672468%	0,00	0,00	0,00	0,00	0,00	0,00	0,00
11-05-25	0	233.625.945,71	0,00	149.273.894,01	32.900.000,00	56.500.000,00	11.440.000,00	238.673.894,01	13,784499%	23,672468%	0,00	0,00	0,00	0,00	0,00	0,00	0,00
11-06-25	1	231.124.106,31	7,549.787,70	149.273.894,01	32.900.000,00	56.500.000,00	11.440.000,00	238.673.894,01	13,784499%	23,672468%	7.549.787,70	7.579.986.847	0,00	0,00	0,00	0,00	0,00
11-07-25	0	228.657.398,98	0,00	141.724.106,31	32.900.000,00	56.500.000,00	11.440.000,00	231.124.106,31	14,234777%	24,445741%	0,00	0,00	0,00	0,00	0,00	0,00	0,00
11-08-25	0	226.205.133,31	0,00	141.724.106,31	32.900.000,00	56.500.000,00	11.440.000,00	231.124.106,31	14,234777%	24,445741%	0,00	0,00	0,00	0,00	0,00	0,00	0,00
11-09-25	1	223.776.233,93	7,356.872,38	141.724.106,31	32.900.000,00	56.500.000,00	11.440.000,00	231.124.106,31	14,234777%	24,445741%	7.356.872,38	8.063.132.125	0,00	0,00	0,00	0,00	0,00
11-10-25	0	221.343.233,65	0,00	134.367.233,93	32.900.000,00	56.500.000,00	11.440.000,00	223.776.233,93	14,702778%	25,249452%	0,00	0,00	0,00	0,00	0,00	0,00	0,00
11-11-25	1	218.934.234,49	0,00	134.367.233,93	32.900.000,00	56.500.000,00	11										