

F.T. PYMES SANTANDER 14

SANTANDER DE TITULIZACION, S.G.F.T, S.A.
C/ JUAN IGNACIO LUCA DE TENA 13
28027 MADRID
santanderdetitulizacion@gruposantander.com

NAME OF THE FUND: **F.T. PYMES SANTANDER 14**

INFORMATION AT: QUARTER/SEMESTER: July 15, 2020 - October 15, 2020 YEAR: 2019

Acting on behalf of Santander de Titulización S.G.F.T., S.A. as General Manager: **Signature:**
INAKI REYERO ARREGUI - GENERAL MANAGER

I. DATA OF THE FUND

Constitution Date	November 26th, 2018	Paying Agent	BANCO SANTANDER	
Disbursement Date	November 28th, 2018	Negotiation Market	AIAF	
Final Date of Redemption	November 1st, 2057	Ratings Agencies	Fitch / Moody's / Scope	
Management Company	SANTANDER DE TITULIZACION, S.G.F.T., S.A.	Rating	Initial	Current
	BANCO SANTANDER	CLASS A	A+ (sf) / A2 (sf) / AA+ (sf)	A+ (sf) / Aa1 (sf) / AAA (sf)
		CLASS B	B+ (sf) / B1 (sf) / BB+ (sf)	B+ (sf) / Ba1 (sf) / BBB (sf)
		CLASS C	CC (sf) / Caa3 (sf) / CCC (sf)	CC (sf) / Caa3 (sf) / CCC (sf)

II. SECURITIES ISSUED CHARGED TO THE FUND: SECURITISATION BONDS

CLASS PRIORITY ISIN CODE	NUM BONDS	NOMINAL			
			Initial	Current	%Act/In
CLASS A ES0305381008	19.415	Nominal per Bond	100.000,00	19.239,56	
		Total Nominal	1.941.500.000,00	373.536.057,40	19,24%
CLASS B ES0305381016	2.585	Nominal per Bond	100.000,00	100.000,00	
		Total Nominal	258.500.000,00	258.500.000,00	100,00%
CLASS C ES0305381024	1.100	Nominal per Bond	100.000,00	100.000,00	
		Total Nominal	110.000.000,00	110.000.000,00	100,00%

REDEMPTION AND INTEREST OF THE BONDS					
Current			Next		
Payment Date of the Current Period October 15, 2020			Next Payment Date January 15, 2021		
	Redemption of the Bonds	Gross Interest	Interest Rate	Gross Interest Next Coupon	Net Interest Next Coupon
CLASS A	3.898,50 €	0,00 €	0,000%	0,00 €	0,00 €
CLASS B	0,00 €	16,61 €	0,000%	0,00 €	0,0000 €
CLASS C	0,00 €	2.044,04 €	0,142%	36,29 €	29,3940 €
Accrued amortisation due not payed	0,00 €				
Scheduled Amortisation	NO				

III. ASSET PURCHASED BY THE FUND: CREDIT RIGHTS

CREDIT RIGHTS	ISSUE DATE	CURRENT DATE
Number of CR's	37.430	16.479
CR's Outstanding to be amortised	2.200.000.001,08 €	618.270.371,31 €
CR's Outstanding per Loan to be amortised	58.776,38	37.518,68 €
Interest Rate	2,16%	2,09%

PREPAYMENT RATE	CURRENT SITUATION
Monthly Single Rate	---
Average Monthly Single Rate	7,48%
Constant Prepayment Rate from Constitution	7,09%

F.T. PYMES SANTANDER 14

QUARTERLY BONDS PAYOUT REPORT

October 15th, 2020

BONDS. PRINCIPAL	
Previous Balance	817.725.434,90€
Principal Amortised	75.689.377,50€
Outstanding Balance	742.036.057,40€
% of Initial Balance	32,12%
Principal accrued and unpaid	0,00€

DATA	
Cut Off Date	2020-10-07
Payment Date	2020-10-15
Previous Payment Date	2020-07-15
Number of Days (Act/360)	92
Reference Interest Rate (%)	-0,508%
Next Payment Date	2021-01-15

INTEREST PAID	
CLASS A	0,00€
CLASS B	42.936,85€
CLASS C	2.248.444,00€
Interest accrued and unpaid	0,00€

RESIDUAL LIFE (YEARS)		
	INITIAL	15-Oct-20
CLASS A	1,20	0,84
CLASS B	4,33	1,89
CLASS C	4,39	1,15

In compliance with the provisions of the Prospectus regarding to the article 405 of Regulation (EU) No 575/2013 Santander continues to retain a significant net financial interest in this fund on an ongoing basis.

F.T. PYMES SANTANDER 14

QUARTERLY COLLATERAL REPORT

October 15th, 2020

PRINCIPAL	
Previous Balance	693.340.801,06 €
Principal Amortised	75.070.429,75 €
Outstanding Balance	618.270.371,31 €
Number of Credit Rights	16.479

PRINCIPAL BALANCE IN ARREARS					
	UP to 30 DAYS	30 to 60 DAYS	60 to 90 DAYS	90 to 180 DAYS	> 180 DAYS
Principal Balance in Arrears	73.090,40 €	30.312,82 €	33.542,70 €	163.899,26 €	101.059,47 €
Interest accrued on Credit Rights in Arrears	2.624,81 €	742,92 €	1.965,65 €	9.957,88 €	7.790,02 €
Outstanding Balance	2.864.447,02 €	2.392.344,92 €	1.867.225,01 €	3.909.871,64 €	3.327.538,55 €
Number of Credit Rights	155	114	107	262	207
% of Outstanding Balance	0,46%	0,39%	0,30%	0,63%	0,54%

WRITE OFF	
Cumulative WRITE OFF as of previous balance	6.770.160,10 €
Difference in Actual Period	1.045.474,11 €
Cumulative WRITE OFF up to date	7.815.634,21 €

F.T. PYMES SANTANDER 14

QUARTERLY COLLATERAL REPORT

October 15th, 2020

CONTENTIOUS / JUDICIAL	
Last balance	2.766.111,19 €
Difference in Actual Period	-369.517,95 €
Current balance	2.396.593,24 €

TRANSITORY PROPERTIES	
Last balance	0,00 €
Difference in Actual Period	4.062,85 €
Current balance	4.062,85 €

NET LOSSES	
Last balance	29.462,97 €
Difference in Actual Period	0,00 €
Current balance	29.462,97 €

F.T. PYMES SANTANDER 14

QUARTERLY REPORT - ALLOCATION OF CASH

October 15th, 2020

TOTAL CASH RECEIVED END OF PERIOD	188.093.595,45 €
CASH RECEIVED - PRINCIPAL	
Amortisation of Credit Rights	73.958.760,07 €
CASH RECEIVED - INTEREST	
Interest received from Credit Rights	3.429.252,23 €
Interest received under GIC	0,00 €
RESERVE FUND	110.000.000,00 €
CREDIT LINES VARIATIONS	618.832,58 €
CONTENTIOUS	87.102,23 €
ISSUE EXPENSES	0,00 €
OTHERS	-351,66 €

TREASURY ACCOUNT STATEMENT	124.201.038,08 €
PRINCIPAL RESERVE FUND	
Previous Balance	110.000.000,00 €
Difference	0,00 €
Outstanding Balance	110.000.000,00 €
CREDIT LINE DECREASES	13.765.662,48 €
WITHHOLDINGS	435.375,60 €

TOTAL CASH PAID END OF PERIOD	188.093.595,45 €
ORDINARY EXPENSES	6.980,14 €
MANAGEMENT FEE	41.222,32 €
INTEREST ON CLASS A BONDS	0,00 €
INTEREST ON CLASS B BONDS	42.936,85 €
AMORTISATION ON CLASS A BONDS	75.689.377,50 €
RESERVE FUND	110.000.000,00 €
INTEREST ON CLASS C BONDS	60.434,00 €
AMORTISATION ON CLASS C BONDS	0,00 €
INTEREST ON SUBORDINATED LOAN	174,89 €
AMORTISATION ON SUBORDINATED LOAN	58.450,35 €
FIXED FEE	6.000,00 €
VARIABLE FEE/EXT. INT. CLASS C	2.188.010,00 €
REMAINER	9,40 €

F.T. PYMES SANTANDER 14

CREDIT ENHANCEMENT AND SUBORDINATED LOAN

October 15th, 2020

CREDIT ENHANCEMENT		
CONCEPTS	INITIAL	October 15th, 2020
SUBORDINATED ISSUE	258.500.000,00 € (11,75%)	41,81%
PRINCIPAL RESERVE FUND	110.000.000,00 € (5,00%)	110.000.000,00 € (17,79%)

SUBORDINATED LOANS		
CONCEPTS	INITIAL	October 15th, 2020
SUBORDINATED LOAN		
Total Outstanding Subordinated Loan	750.000,00 €	259.849,92 €
Interest Rate	0,365%	0,142%

**FONDO DE TITULIZACIÓN
PYMES SANTANDER 14**

ARREARS PERFORMANCE					
	October 2019	January 2020	April 2020	July 2020	October 2020
UP TO 30 DAYS	1,0355%	0,8754%	2,3209%	0,6606%	0,4633%
30 TO 60 DAYS	0,8601%	0,1254%	0,1264%	0,1422%	0,3869%
60 TO 90 DAYS	1,4345%	0,8784%	0,2352%	0,0983%	0,3020%
90 TO 180 DAYS	0,3894%	1,2211%	0,2746%	0,2374%	0,6324%
OVER 180 DAYS	0,6347%	0,6669%	1,4654%	0,4126%	0,5382%

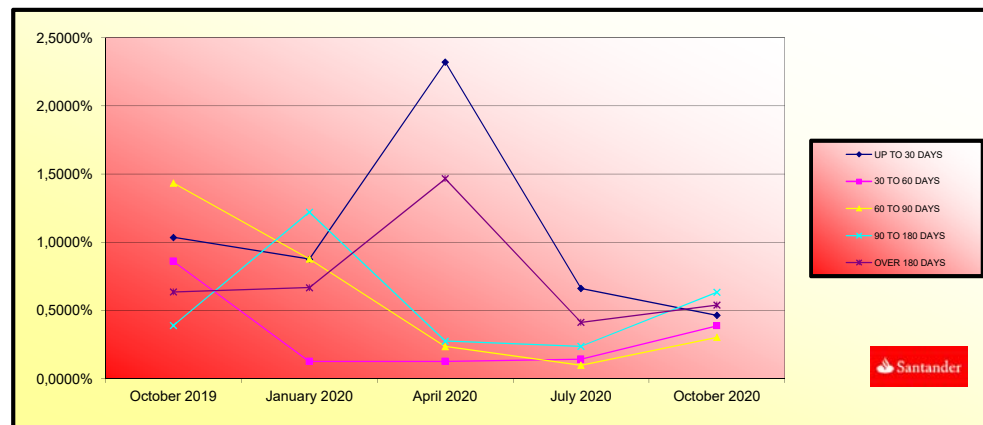

	LEGAL MORATORIUM	VOLUNTARY / SECTORIAL MORATORIUM	TOTAL MORATORIUM
Number of Loans	1	636	637
Outstanding Balance	6.069,88 €	10.534.643,35 €	10.540.713,23 €
% over Outstanding Balance	0,00%	1,70%	1,70%

Legal Moratorium: subject to RD 8/2020 and RD 11/2020. Consists of a 3 months total grace period (capital and interest) as well as an extension of the maturity date of the loan.

Voluntary - Sectorial Moratorium: Consists of a 6 or 12 months capital grace period, as well as the option of extending or not the maturity date of the loan.

Cut-off date moratorium data: 14 September 2020

FONDO DE TITULIZACIÓN
PYMES SANTANDER 14

TRIGGERS

RESERVE FUNDS TRIGGERS:

IF 1) IS HIGHER THAN 2) RESERVE FUNDS WILL NOT BE REDUCED	
1) CREDIT RIGHTS IN ARREARS OVER 90 DAYS	7.237.410,19 €
2) 2,50% CREDIT RIGHTS OUTSTANDING BALANCE	15.456.759,28 €

THE REQUIRED RESERVE FUND LEVEL SHALL NOT BE REDEEMED DURING THE NEXT TWO YEARS SINCE THE DATE OF INCORPORATION OF THE FUND .

CUMULATIVE FAILED LOANS

12.591.428,99 €

CLASS B DEFERRAL INTEREST TRIGGERS

CLASS B INTEREST DEFERRAL (5th PLACE) IF CUMULATIVE FAILED LOANS > 110.000.000,00 EUROS	NO
---	----

INDUSTRY DISTRIBUTION		
INDUSTRY	BALANCE	% BALANCE
AGRICULTURE, FORESTRY AND FISHING	42.557.689,42	6,80%
MINING AND QUARRYING	884.527,82	0,14%
MANUFACTURING	142.908.941,12	22,83%
ELECTRICITY, GAS, STEAM AND AIR CONDITIONING SUPPLY	6.844.150,24	1,09%
WATER SUPPLY; SEWERAGE, WASTE MANAGEMENT AND REMEDIATION ACTIVITIES	8.382.014,74	1,34%
CONSTRUCTION	17.809.590,02	2,84%
WHOLESALE AND RETAIL TRADE; REPAIR OF MOTOR VEHICLES AND MOTORCYCLES	128.251.782,51	20,48%
TRANSPORTATION AND STORAGE	29.979.158,42	4,79%
ACCOMMODATION AND FOOD SERVICE ACTIVITIES	44.987.963,66	7,19%
INFORMATION AND COMMUNICATION	4.058.278,88	0,65%
FINANCIAL AND INSURANCE ACTIVITIES	9.622.573,96	1,54%
REAL ESTATE ACTIVITIES	91.272.592,27	14,58%
PROFESSIONAL, SCIENTIFIC AND TECHNICAL ACTIVITIES	31.880.108,09	5,09%
ADMINISTRATIVE AND SUPPORT SERVICE ACTIVITIES	13.280.250,76	2,12%
PUBLIC ADMINISTRATION AND DEFENCE; COMPULSORY SOCIAL SECURITY	80.586,40	0,01%
EDUCATION	6.259.305,42	1,00%
HUMAN HEALTH AND SOCIAL WORK ACTIVITIES	23.546.343,68	3,76%
ARTS, ENTERTAINMENT AND RECREATION	3.434.275,31	0,55%
OTHER SERVICE ACTIVITIES	14.940.141,65	2,39%
ACTIVITIES OF HOUSEHOLDS AS EMPLOYERS	41.921,96	0,01%
N/D	5.077.672,59	0,81%
TOTAL	626.099.868,92	100,00%

BIGGEST BORROWERS		
BORROWER	OUTS. BALANCE	% OUTSTANDING
1	9.155.730,55	1,46%
2	7.825.829,79	1,25%
3	6.291.666,67	1,00%
4	5.871.988,15	0,94%
5	5.631.721,65	0,90%
6	5.517.966,36	0,88%
7	5.133.333,44	0,82%
8	5.000.000,16	0,80%
9	4.950.000,00	0,79%
10	4.619.206,45	0,74%
11	4.400.149,84	0,70%
12	4.345.101,75	0,69%
13	4.033.333,46	0,64%
14	4.015.653,74	0,64%
15	3.937.500,00	0,63%
16	3.902.568,46	0,62%
17	3.818.120,00	0,61%
18	3.800.000,09	0,61%
19	3.750.000,10	0,60%
20	3.696.899,80	0,59%

LTV				
	OUTSTANDING BALANCE	% OUTS. BALANCE	NUMBER LOANS	% NUM LOANS
0-9.99	273.472,67	0,04%	27	0,07%
10-19.99	1.051.660,34	0,17%	12	0,03%
20-29.99	6.047.329,96	0,97%	25	0,07%
30-39.99	14.923.430,99	2,38%	41	0,11%
40-49.99	22.051.377,40	3,52%	68	0,18%
50-59.99	28.592.546,75	4,57%	72	0,19%
60-69.99	32.147.391,57	5,13%	81	0,22%
70-79.99	9.651.796,81	1,54%	22	0,06%
80-89.99	3.010.202,18	0,48%	11	0,03%
90-99.99	-	0,00%	0	0,00%
>100	1.825.724,61	0,29%	2	0,01%

GEOGRAPHICAL DISTRIBUTION		
REGION	BALANCE	% BALANCE
ANDALUCIA	83.472.564,62	13,33%
ARAGON	26.011.726,03	4,15%
ASTURIAS	8.102.102,72	1,29%
BALEARES	21.320.900,83	3,41%
CANARIAS	44.668.481,60	7,13%
CANTABRIA	6.398.497,44	1,02%
CASTILLA Y LEON	38.459.167,38	6,14%
CASTILLA-LA MANCHA	25.065.607,78	4,00%
CATALUÑA	112.794.847,62	18,02%
CEUTA	496.454,05	0,08%
COMUNIDAD VALENCIANA	90.866.244,68	14,51%
EXTREMADURA	7.006.080,56	1,12%
GALICIA	15.870.299,16	2,53%
LA RIOJA	4.057.903,76	0,65%
MADRID	81.898.198,49	13,08%
MELILLA	637.337,17	0,10%
MURCIA	14.616.401,73	2,33%
N/D	14.684,54	0,00%
NAVARRA	11.756.081,48	1,88%
PAIS VASCO	32.586.287,28	5,20%
TOTAL	626.099.868,92	100,00%

F.T. PYMES SANTANDER 14

DEFINITIONS

October 15th, 2020

CUT OFF DATE Means the date in which the Gestora will carry out the necessary calculations, on behalf of the Fund, for the distribution of the available funds at this date, according with the Order of Priority of Payments.
All the information regarding the Assets (Outstanding Balance of the Credit Rights, arrears' tables, transitory properties, stratification tables, etc.) are referred to this mentioned date.

WRITE OFF Those loans that at a given date are unpaid for a period equal or higher to 12 or 18 months (according to Prospectus) of arrears in due payments.

NET LOSSES Those loans which the Originator considers that will not recover (net of recoveries).

FAILED LOANS Those loans which the Originator considers that will not recover, or those loans that at a given date are unpaid for a period equal or higher to 12 or 18 months.

CUMULATIVE FAILED LOANS Accumulated outstanding balance of the failed loans without taking into account the recovered amount.

TRANSITORY PROPERTIES Those assets in the balance of the Fund as a consequence of a judicial or non-judicial process.

CONTENTIOUS / JUDICIAL Loans in which the Originator will take legal actions. This amount is included in the bucket > 180 days in arrears.

FT PYMES SANTANDER 14

Fecha	Saldo antes de pago	Saldo Real	0,61%	Permanencia final de mes	Tasa Prepago mensual desde inicio	Tasa Prepago anualizada desde inicio	Tasa Prepago mensual	Tasa Prepago mensual anualizada	Saldo después de pago	
			Vector de prepago							
						7,48%				8,64%
DATE	OUTSTANDING BEFORE PREPAYMENT	REAL OUTSTANDING	0,61% PREPAYMENT VECTOR	REMAINING AT THE END OF THE MONTH	AVERAGE SINGLE MONTHLY MORTALITY	CPR	MONTHLY SINGLE MONTHLY MORTALITY	CPR	OUTSTANDING AFTER PREPAYMENT	
diciembre-18	2.200.000.000,00	2.187.983.879,99	100,00%	100,00%	-0,05%	-0,62%	-0,05%	-0,62%	2.173.495.786,00	
enero-19	2.186.857.205,41	2.063.622.883,62	99,39%	100,05%	1,23%	13,75%	2,49%	26,07%	2.089.359.282,66	
febrero-19	2.115.126.633,31	1.900.205.822,46	98,78%	97,56%	1,69%	18,47%	2,60%	27,15%	1.963.292.432,82	
marzo-19	1.999.723.098,11	1.763.963.387,15	98,18%	95,02%	1,53%	16,85%	1,04%	11,80%	1.830.440.594,83	
abril-19	1.875.867.385,38	1.633.930.197,26	97,58%	94,03%	0,80%	9,16%	-2,17%	-29,39%	1.649.354.744,62	
mayo-19	1.700.678.382,42	1.633.930.197,26	96,98%	96,08%	0,80%	9,16%	-2,17%	-29,39%	1.649.354.744,62	
junio-19	1.621.039.564,29	1.518.278.401,83	96,39%	93,66%	1,09%	12,28%	2,51%	26,32%	1.562.513.844,27	
julio-19	1.479.106.447,55	1.380.858.303,70	95,80%	93,36%	0,98%	11,12%	0,32%	3,82%	1.416.994.178,60	
agosto-19	1.313.662.174,28	1.271.245.579,48	95,22%	96,77%	0,41%	4,80%	-3,66%	-53,87%	1.250.808.164,49	
septiembre-19	1.205.660.614,05	1.149.844.618,32	94,63%	95,37%	0,53%	6,12%	1,45%	16,05%	1.140.960.114,73	
octubre-19	1.164.675.616,08	1.111.779.435,41	94,06%	95,46%	0,46%	5,42%	-0,09%	-1,11%	1.095.440.387,02	
noviembre-19	1.114.259.627,91	1.064.853.026,50	93,48%	95,57%	0,41%	4,83%	-0,11%	-1,36%	1.041.618.146,70	
diciembre-19	1.079.947.695,85	1.022.116.183,44	92,91%	94,64%	0,46%	5,36%	0,96%	10,97%	1.003.374.918,72	
enero-20	1.037.235.763,88	971.650.520,74	92,34%	93,68%	0,50%	5,85%	1,02%	11,61%	957.803.407,99	
febrero-20	998.670.570,85	909.439.214,20	91,78%	91,06%	0,67%	7,71%	2,79%	28,78%	916.557.095,50	
marzo-20	967.205.865,25	872.478.711,41	91,22%	90,21%	0,68%	7,92%	0,94%	10,75%	882.255.896,73	
abril-20	932.136.610,44	827.628.614,20	90,66%	88,79%	0,74%	8,53%	1,57%	17,31%	845.071.762,71	
mayo-20	894.890.703,73	796.990.930,21	90,11%	89,06%	0,68%	7,85%	-0,31%	-3,74%	806.347.786,20	
junio-20	863.765.881,57	756.522.966,22	89,56%	87,58%	0,73%	8,46%	1,66%	18,17%	773.547.208,98	
julio-20	827.942.777,93	725.203.389,36	89,01%	87,59%	0,69%	8,03%	-0,01%	-0,09%	736.935.497,60	
agosto-20	795.018.226,45	693.340.801,06	88,46%	87,21%	0,68%	7,88%	0,43%	5,09%	703.306.475,93	
septiembre-20	768.061.825,66	667.736.089,18	87,92%	86,94%	0,66%	7,69%	0,31%	3,69%	675.308.300,48	
octubre-20	740.156.789,25	642.713.795,20	87,39%	86,83%	0,64%	7,41%	0,12%	1,41%	646.797.021,44	
	711.861.940,48	618.270.371,31	86,85%	86,85%	0,61%	7,09%	-0,02%	-0,25%	618.270.371,31	

FT PYMES SANTANDER 14
15-oct.-20

0,84

1,89

1,15

1.941.500.000,00

258.500.000,00

110.000.000,00

FECHA		Principal disponible para la amortización	SERIE A	SERIE B	AMORTIZACION SERIE A	VIDA SERIE A	AMORTIZACION SERIE B	VIDA SERIE B	SERIE C	AMORTIZACION SERIE C	VIDA SERIE C
			1.941.500.000	258.500.000				0	110.000.000,00	0,00	0
15-dic-18	0	0,00	1.941.500.000	258.500.000	0,00	0	0,00	0	110.000.000,00	0,00	0
15-ene-19	0	0,00	1.941.500.000	258.500.000	0,00	0	0,00	0	110.000.000,00	0,00	0
15-feb-19	0	0,00	1.941.500.000	258.500.000	0,00	0	0,00	0	110.000.000,00	0,00	0
15-mar-19	0	0,00	1.941.500.000	258.500.000	0,00	0	0,00	0	110.000.000,00	0,00	0
15-abr-19	1	523.509.717,81	1.941.500.000	258.500.000	523.509.717,81	-287.406.835.078	0,00	0	110.000.000,00	0,00	0
15-may-19	0	0,00	1.417.990.282	258.500.000	0,00	0	0,00	0	110.000.000,00	0,00	0
15-jun-19	0	0,00	1.417.990.282	258.500.000	0,00	0	0,00	0	110.000.000,00	0,00	0
15-jul-19	1	403.086.522,29	1.417.990.282	258.500.000	403.086.522,29	-184.613.627.211	0,00	0	110.000.000,00	0,00	0
15-ago-19	0	0,00	1.014.903.760	258.500.000	0,00	0	0,00	0	110.000.000,00	0,00	0
15-sep-19	0	0,00	1.014.903.760	258.500.000	0,00	0	0,00	0	110.000.000,00	0,00	0
15-oct-19	1	213.012.717,03	1.014.903.760	258.500.000	213.012.717,03	-77.962.654.432	0,00	0	110.000.000,00	0,00	0
15-nov-19	0	0,00	801.891.043	258.500.000	0,00	0	0,00	0	110.000.000,00	0,00	0
15-dic-19	0	0,00	801.891.043	258.500.000	0,00	0	0,00	0	110.000.000,00	0,00	0
15-ene-20	1	125.017.223,69	801.891.043	258.500.000	125.017.223,69	-34.254.719.292	0,00	0	110.000.000,00	0,00	0
15-feb-20	0	0,00	676.873.819	258.500.000	0,00	0	0,00	0	110.000.000,00	0,00	0
15-mar-20	0	0,00	676.873.819	258.500.000	0,00	0	0,00	0	110.000.000,00	0,00	0
15-abr-20	1	114.713.971,70	676.873.819	258.500.000	114.713.971,70	-20.992.656.822	0,00	0	110.000.000,00	0,00	0
15-may-20	0	0,00	562.159.847	258.500.000	0,00	0	0,00	0	110.000.000,00	0,00	0
15-jun-20	0	0,00	562.159.847	258.500.000	0,00	0	0,00	0	110.000.000,00	0,00	0
15-jul-20	1	102.968.876,48	562.159.847	258.500.000	102.968.876,48	-9.473.136.636	0,00	0	110.000.000,00	0,00	0
15-ago-20	0	0,00	459.190.971	258.500.000	0,00	0	0,00	0	110.000.000,00	0,00	0
15-sep-20	0	0,00	459.190.971	258.500.000	0,00	0	0,00	0	110.000.000,00	0,00	0
15-oct-20	1	85.654.937,20	459.190.971	258.500.000	85.654.937,20	0	0,00	0	110.000.000,00	0,00	0
15-nov-20	0	0,00	373.536.034	258.500.000	0,00	0	0,00	0	110.000.000,00	0,00	0
15-dic-20	0	0,00	373.536.034	258.500.000	0,00	0	0,00	0	110.000.000,00	0,00	0
15-ene-21	1	78.568.243,72	373.536.034	258.500.000	78.568.243,72	7.228.278.422	0,00	0	110.000.000,00	46.796.396,62	4.305.268.489
15-feb-21	0	0,00	294.967.790	258.500.000	0,00	0	0,00	0	63.203.603,38	0,00	0
15-mar-21	0	0,00	294.967.790	258.500.000	0,00	0	0,00	0	63.203.603,38	0,00	0
15-abr-21	1	65.222.997,74	294.967.790	258.500.000	65.222.997,74	11.870.585.588	0,00	0	63.203.603,38	7.856.824,37	1.429.942.036
15-may-21	0	0,00	229.744.792	258.500.000	0,00	0	0,00	0	55.346.779,01	0,00	0
15-jun-21	0	0,00	229.744.792	258.500.000	0,00	0	0,00	0	55.346.779,01	0,00	0
15-jul-21	1	64.060.446,61	229.744.792	258.500.000	64.060.446,61	17.488.501.923	0,00	0	55.346.779,01	346.779,01	94.670.669
15-ago-21	0	0,00	165.684.346	258.500.000	0,00	0	0,00	0	55.000.000,00	0,00	0
15-sep-21	0	0,00	165.684.346	258.500.000	0,00	0	0,00	0	55.000.000,00	0,00	0
15-oct-21	1	54.856.560,02	165.684.346	258.500.000	54.856.560,02	20.022.644.408	0,00	0	55.000.000,00	0,00	0
15-nov-21	0	0,00	110.827.786	258.500.000	0,00	0	0,00	0	55.000.000,00	0,00	0
15-dic-21	0	0,00	110.827.786	258.500.000	0,00	0	0,00	0	55.000.000,00	0,00	0
15-ene-22	1	49.587.175,48	110.827.786	258.500.000	49.587.175,48	22.661.339.193	0,00	0	55.000.000,00	0,00	0
15-feb-22	0	0,00	61.240.610	258.500.000	0,00	0	0,00	0	55.000.000,00	0,00	0
15-mar-22	0	0,00	61.240.610	258.500.000	0,00	0	0,00	0	55.000.000,00	0,00	0
15-abr-22	1	44.079.540,97	61.240.610	258.500.000	44.079.540,97	24.111.508.913	0,00	0	55.000.000,00	0,00	0
15-may-22	0	0,00	17.161.069	258.500.000	0,00	0	0,00	0	55.000.000,00	0,00	0
15-jun-22	0	0,00	17.161.069	258.500.000	0,00	0	0,00	0	55.000.000,00	0,00	0
15-jul-22	1	47.322.633,41	17.161.069	258.500.000	17.161.069,25	10.948.762.184	30.161.564,16	18.338.231.007	55.000.000,00	0,00	0
15-ago-22	0	0,00	0	228.338.436	0,00	0	0,00	0	55.000.000,00	0,00	0
15-sep-22	0	0,00	0	228.338.436	0,00	0	0,00	0	55.000.000,00	0,00	0
15-oct-22	1	214.572.773,36	0	228.338.436	0,00	0	228.338.435,84	159.836.905.091	55.000.000,00	55.000.000,00	40.150.000.000