



## **FTA SANTANDER CONSUMER SPAIN 10-1**

**MARIA JOSE HERENCIAS PALOMINO**

**ANALYST**

**SANTANDER DE TITULIZACION, S.G.F.T, S.A.**

**CIUDAD GRUPO SANTANDER**

**28660 BOADILLA DEL MONTE**

**[marjherencias@gruposantander.com](mailto:marjherencias@gruposantander.com)**

**Tel: 912893300**



NAME OF THE FUND:

FTA SANTANDER CONSUMER SPAIN 10-1

INFORMATION AT:

QUARTER/SEMESTER:

November 20, 2012 - February 20, 2013

YEAR:

2013

Acting on behalf of Santander de Titulización S.G.F.T., S.A. as General Manager:	Signature:
IGNACIO ORTEGA GAVARA - GENERAL MANAGER	

**I. DATA OF THE FUND**

Constitution Date	July 01, 2010	Paying Agent	SANTANDER	
Disbursement Date	July 06, 2010	Negotiation Market	AIAF	
Final Date of Redemption	May 20, 2023	Ratings Agencies	MOODY'S ESPAÑA	
			FITCH RATINGS	
Management Company	SANTANDER DE TITULIZACION, S.G.F.T., S.A.	Rating	Initial	Current
Credit Rights's Seller	SANTANDER CONSUMER FINANCE	CLASS A	Aaa/AAA	A3/AA-
		CLASS B	Aa2/A+	A3/AA-
		CLASS C	Baa2/BBB+	<del>A3</del> Baa2/CE
		CLASS D	Ca/No Rating	Ca/No Rating

**II. SECURITIES ISSUED CHARGED TO THE FUND: SECURITISATION BONDS**

CLASS PRIORITY ISIN CODE	NUM BONDS	NOMINAL			
			Initial	Current	%Act/In
CLASS A ES0307769002	4.935	Nominal per Bond	100.000,00	26.601,30	
		Total Nominal	688.500.000,00	131.277.415,50	26,60 %
CLASS B ES0307769010	570	Nominal per Bond	100.000,00	100.000,00	
		Total Nominal	57.000.000,00	57.000.000,00	100,00 %
CLASS C ES0307769028	495	Nominal per Bond	100.000,00	100.000,00	
		Total Nominal	49.500.000,00	49.500.000,00	100,00 %
CLASS D ES0307769036	885	Nominal per Bond	100.000,00	100.000,00	
		Total Nominal	88.500.000,00	88.500.000,00	100,00 %

REDEMPTION AND INTEREST OF THE BONDS					
Current			Next		
Payment Date of the Current Period February 20, 2013			Next Payment Date May 20, 2013		
	Redemption of the Bonds	Gross Interest	Interest Rate	Gross Interest Next Coupon	Net Interest Next Coupon
CLASS A	6.344,77 €	75,02 €	0,9230 %	60,70 €	47,95 €
CLASS B	0,00 €	355,48 €	1,4230 %	351,80 €	277,92 €
CLASS C	0,00 €	432,14 €	1,7230 %	425,96 €	336,51 €
CLASS D	0,00 €	703,25 €	0,8730 %	215,83 €	170,51 €
Accrued amortisation due not payed	0,00 €				
Scheduled Amortisation	NO				



### III. ASSET PURCHASED BY THE FUND: CREDIT RIGHTS

CREDIT RIGHTS	ISSUE DATE	CURRENT DATE
Numbre of CR's	52.053	39.181
CR's Outstanding to be amortised	600.000.000,08	237.777.397,90
CR's Outstanding per Loan to be amortised	11.526,71	6.068,69
Interest Rate	8,24 %	8,13 %

PREPAYMENT RATE	CURRENT SITUATION
Monthly Single Rate	10,49 %
Average Monthly Single Rate	8,6 %
Constant Prepayment Rate from Constitution	7,06 %

CURRENT DELINQUENCY	Up to 1 month	From 1 to 6 months	Greater than 6 months
Debt Due (Principal + Interest)	285.211,78	498.569,59	2.325.552,24
Debt to be amortised	0,00	0,00	235.373.658,13
Total Debt	285.211,78	498.569,59	237.699.210,37

## FTA SANTANDER CONSUMER SPAIN 10-1

### QUARTERLY BONDS PAYOUT REPORT

February 20th, 2013

BONDS. PRINCIPAL	
Previous Balance	357.588.855,45 €
Principal Amortised	31.311.439,95 €
Outstanding Balance	326.277.415,50 €
% of Initial Balance	47,39%
Principal accrued and unpaid	0,00 €

DATA	
Determination Date	2013/02/13
Payment Date	2013/02/20
Last Payment Date	2012/11/20
Number of Days (Act/360)	92
Reference Interest Rate (%)	0,223%
Next Payment Date	2013/05/20

INTEREST PAID	
CLASS A	370.223,70 €
CLASS B	202.623,60 €
CLASS C	213.909,30 €
CLASS D	622.376,25 €
Interest accrued and unpaid	0,00 €

RESIDUAL LIFE (YEARS)		
	INITIAL	February 20th, 2013
CLASS A	1,83	0,86
CLASS B	4,62	2,03
CLASS C	5,29	2,58
CLASS D	5,29	2,58

## FTA SANTANDER CONSUMER SPAIN 10-1

### QUARTERLY COLLATERAL REPORT

February 20th, 2013

PRINCIPAL	
Previous Balance	269.088.866,03 €
Principal Amortised	31.311.468,13 €
Outstanding Balance	237.777.397,90 €
Number of Credit Rights	39.181

INTEREST	
Interest received during relevant period	5.236.254,32 €
Interest accrued during relevant period	5.307.647,92 €

PRINCIPAL BALANCE IN ARREARS						
	UP to 30 DAYS	30 to 60 DAYS	60 to 90 DAYS	90 to 180 DAYS	180 to 365 DAYS	> 365 DAYS
Principal Balance in Arrears	232.064,76 €	118.733,05 €	114.808,78 €	166.594,65 €	389.418,92 €	1.382.119,61 €
Interest accrued on Credit Rights in Arrears	53.147,02 €	29.204,53 €	27.359,97 €	41.868,61 €	96.086,06 €	457.927,65 €
Outstanding Balance	7.729.549,64 €	2.432.391,94 €	1.548.630,39 €	1.529.142,28 €	1.787.864,02 €	1.385.021,03 €
Number of Credit Rights	1.047	309	197	198	241	266
% of Outstanding Balance	3,25%	1,02%	0,65%	0,64%	0,75%	0,58%

WRITE OFF	
Cumulative WRITE OFF as of previous balance	1.824.687,27 €
Difference in Actual Period	634.602,06 €
Cumulative WRITE OFF up to date	2.459.289,33 €

CUMULED FAILED LOANS
2.612.085,68 €

## FTA SANTANDER CONSUMER SPAIN 10-1

### QUARTERLY REPORT - ALLOCATION OF CASH

February 20th, 2013

TOTAL CASH RECEIVED END OF PERIOD	35.719.701,72 €
<b>CASH RECEIVED - PRINCIPAL</b>	
Amortisation of Credit Rights	30.676.865,39 €
<b>CASH RECEIVED - INTEREST</b>	
Interest received from Credit Rights	5.236.254,32 €
Interest received under GIC	-192.529,26 €
<b>CONTENTIOUS</b>	0,00 €
<b>REMAINING AMOUNT</b>	7,53
<b>RESERVE FUNDS</b>	0,00 €
<b>OTHERS</b>	-896,26 €

TREASURY ACCOUNT STATEMENT	88.500.000,00 €
<b>PRINCIPAL RESERVE FUND</b>	
Previous Balance	88.500.000,00 €
Period utilization	0,00 €
Outstanding Balance	88.500.000,00 €
<b>WITHHOLDING TAXES</b>	0,00 €
<b>OTHERS</b>	0,00 €

TOTAL CASH PAID END OF PERIOD	35.719.701,72 €
ORDINARY EXPENSES	3.278,53 €
MANAGEMENT FEE	17.125,08 €
SWAP PAYMENT	5.236.254,32 €
SWAP COLLECTION	-2.307.907,92 €
INTEREST ON CLASS A BONDS	370.223,70 €
INTEREST ON CLASS B BONDS	202.623,60 €
INTEREST ON CLASS C BONDS	213.909,30 €
AMORTISATION CLASS A BONDS	31.311.439,95 €
INTEREST ON CLASS D BONDS	190.204,20 €
INTEREST OF SUBORDINATED LOAN	288,96 €
AMORTISATION OF SUBORDINATED LOAN	50.078,66 €
EXTRAORDINARY INTEREST CLASS D BONDS	432.172,05 €
REMAINING	11,29 €

## FTA SANTANDER CONSUMER SPAIN 10-1

### CREDIT ENHACEMENT AND SUBORDINATED LOAN

February 20th, 2013

CREDIT ENHACEMENT		
CONCEPTS	INITIAL	February 20th, 2013
SUBORDINATED ISSUE	28,32 %	44,79%
PRINCIPAL RESERVE FUND	88.500.000,00 € (12,85 %)	88.500.000,00 € 37,22%

SUBORDINATED LOANS		
CONCEPTS	INITIAL	February 20th, 2013
SUBORDINATED LOAN		
Total Outstanding Subordinated Loan	4.650.000,00 €	84.371,97 €
Interest Rate	1,198 %	0,873%



**FONDO DE TITULIZACIÓN DE ACTIVOS  
SANTANDER CONSUMER SPAIN AUTO 10-1**

**HISTORICAL ARREARS REPORT**

Fecha	Aug-11	Nov-12	Feb-12	May-12	Feb-13
15-30 days	2,764%	2,187%	2,133%	3,236%	3,251%
30-60 days	0,818%	0,925%	0,805%	0,981%	1,023%
60-90 days	0,459%	0,595%	0,541%	0,667%	0,651%
90-180 days	0,436%	0,482%	0,566%	0,586%	0,643%
180-365 days	0,528%	0,574%	0,542%	0,623%	0,752%
>365 days	0,303%	0,371%	0,461%	0,586%	0,582%

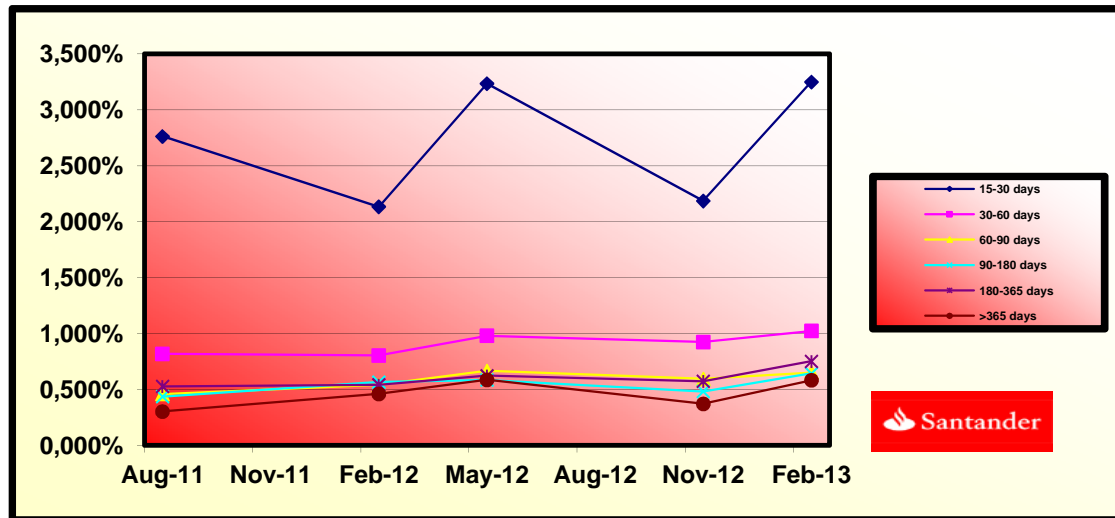

**FONDO DE TITULIZACIÓN DE ACTIVOS  
SANTANDER CONSUMER SPAIN AUTO 10-1**

**TRIGGERS**

<b>TRIGGERS OF RESERVE FUND</b>	
<b>1. IF 1.a) IS HIGHER THAN 1.b) THERE IS NO REDEMPTION OF RESERVE FUND:</b>	
1.a) CREDIT RIGHTS IN ARREARS OVER 90 DAYS	4.702.027,33 €
1.b) 1,5% CR'S OUTSTANDING BALANCE WITHOUT WRITE OFF	3.566.660,97 €
<b>2. IF 2.a) IS HIGHER THAN 2.b) THERE IS NO REDEMPTION OF RESERVE FUND:</b>	
2.a) CUMULATIVE FAILED LOANS	2.612.085,68 €
2.b) 1,00% CR'S INITIAL OUTSTANDING BALANCE	6.000.000,00 €

**THE RESERVE FUND COULD NO BE AMORTISED, THE TRIGGERS HAVE BEEN REACHED.**

<b>PRIORITY OF PAYMENTS</b>	
1. IF 1.a) IS HIGHER THAN 1.b) INTEREST B WILL BE POSTPONED	
1.a) CUMULATIVE FAILED LOANS	2.612.085,68 €
1.b) 25% CR'S INITIAL OUTSTANDING BALANCE	150.000.000,02 €

<b>PRIORITY OF PAYMENTS</b>	
1. IF 1.a) IS HIGHER THAN 1.b) INTEREST C WILL BE POSTPONED	
1.a) CUMULATIVE FAILED LOANS	2.612.085,68 €
1.b) 17% CR'S INITIAL OUTSTANDING BALANCE	102.000.000,01 €

**THE TRIGGERS HAVE NOT BEEN REACHED, SO THE INTEREST B AND C WILL NOT BE POSTPONED.**

## FTA SANTANDER CONSUMER SPAIN 10-1

### DEFINITIONS

February 20, 2012

**DETERMINATION DATE** Means the date in which the Gestora will carry out the necessary calculations, on behalf of the Fund, for the distribution of the available funds at this date, according with the Order of Priority of Payments.

All the information regarding the Assets (Outstanding Balance of the Credit Rights, arrears' tables, transitory properties, stratification tables, etc.) are referred to this mentioned date.

**WRITE OFF** Those loans that at a given date are unpaid for a period equal or higher to 12 or 18 months (according to Prospectus) of arrears in due

**CUMULATIVE FAILED LOANS** Accumulated outstanding balance of the failed loans without taking into account the recovered amount.



F.T.A. SANTANDER CONSUMER SPAIN 2010-1

DATE	OUTSTANDING BEFORE PREPAYMENT	REAL OUTSTANDING	PREPAYMENT VECTOR 0,61%	REMAINING AT THE END OF THE MONTH	AVERAGE SINGLE MONTHLY MORTALITY	CPR	MONTHLY SINGLE MONTHLY MORTALITY	CPR 8,27%	OUTSTANDING AFTER PREPAYMENT
01-07-10	600.000.000,00		100,00%	100,00%					600.000.000,00
01-08-10	590.508.316,71	587.546.832,32	99,39%	99,50%	0,50%	5,85%	0,50%	5,85%	586.916.094,97
01-09-10	580.951.547,81	572.259.822,73	98,79%	98,50%	0,75%	8,65%	1,00%	11,36%	573.904.875,94
01-10-10	571.329.155,77	560.801.546,32	98,19%	98,16%	0,62%	7,17%	0,35%	4,14%	560.965.806,11
01-11-10	561.640.689,96	549.094.155,22	97,59%	97,77%	0,56%	6,55%	0,40%	4,68%	548.098.441,38
01-12-10	551.885.696,70	537.054.298,83	97,00%	97,31%	0,54%	6,33%	0,46%	5,43%	535.302.340,36
01-01-11	542.063.719,14	525.143.336,67	96,41%	96,88%	0,53%	6,15%	0,45%	5,22%	522.577.064,33
01-02-11	532.174.297,34	513.247.859,64	95,82%	96,44%	0,52%	6,02%	0,45%	5,26%	509.922.177,23
01-03-11	522.216.968,17	510.636.079,87	95,24%	97,78%	0,28%	3,31%	-1,39%	-17,99%	497.337.245,66
01-04-11	512.191.265,35	486.638.127,99	94,66%	95,01%	0,57%	6,60%	2,83%	29,18%	484.821.838,85
01-05-11	502.096.719,37	474.407.527,25	94,08%	94,49%	0,57%	6,58%	0,55%	6,44%	472.375.528,66
01-06-11	491.932.857,50	465.045.313,21	93,51%	94,53%	0,51%	5,95%	-0,05%	-0,62%	459.997.889,52
01-07-11	481.762.024,05	452.583.213,21	92,94%	93,94%	0,52%	6,06%	0,63%	7,25%	447.746.883,27
01-08-11	471.521.350,88	440.845.071,39	92,37%	93,49%	0,52%	6,02%	0,48%	5,59%	435.563.392,83
01-09-11	461.210.358,41	429.461.223,77	91,81%	93,12%	0,51%	5,93%	0,40%	4,75%	423.447.002,30
01-10-11	450.828.563,80	417.476.469,80	91,25%	92,60%	0,51%	5,96%	0,55%	6,43%	411.397.298,29
01-11-11	440.375.480,87	405.702.345,40	90,70%	92,13%	0,51%	5,97%	0,51%	5,99%	399.413.869,90
01-12-11	429.850.620,10	393.812.284,74	90,15%	91,62%	0,51%	5,99%	0,55%	6,45%	387.496.308,77
01-01-12	419.762.713,43	381.464.457,29	89,60%	90,88%	0,53%	6,18%	0,81%	9,27%	376.100.466,01
01-02-12	409.605.536,46	369.863.736,99	89,05%	90,30%	0,54%	6,24%	0,64%	7,38%	364.767.243,99
01-03-12	399.378.613,55	357.804.759,95	88,51%	89,59%	0,55%	6,38%	0,78%	9,00%	353.496.256,82
01-04-12	389.081.465,77	345.832.353,09	87,97%	88,88%	0,56%	6,51%	0,79%	9,06%	342.287.120,91
01-05-12	378.713.610,90	334.593.334,64	87,44%	88,35%	0,56%	6,53%	0,60%	6,98%	331.139.455,04
01-06-12	368.274.563,43	322.809.286,89	86,91%	87,65%	0,57%	6,64%	0,79%	9,05%	320.052.880,28
01-07-12	358.155.078,97	311.671.206,53	86,38%	87,02%	0,58%	6,71%	0,72%	8,33%	309.364.966,72
01-08-12	347.966.107,38	300.765.915,63	85,85%	86,44%	0,58%	6,76%	0,67%	7,79%	298.735.588,13
01-09-12	337.707.171,52	290.231.364,71	85,33%	85,94%	0,58%	6,75%	0,57%	6,64%	288.164.383,62
01-10-12	327.377.790,97	279.246.481,79	84,81%	85,30%	0,59%	6,82%	0,75%	8,63%	277.650.994,49
01-11-12	316.977.482,01	269.088.866,03	84,29%	84,89%	0,58%	6,78%	0,48%	5,56%	267.195.064,21
01-12-12	306.505.757,59	260.124.002,67	83,78%	84,87%	0,56%	6,56%	0,03%	0,35%	256.796.238,43
01-01-13	296.930.765,64	248.037.661,38	83,27%	83,53%	0,60%	6,94%	1,57%	17,31%	247.260.771,35
01-02-13	287.290.025,41	237.777.397,90	82,77%	82,77%	0,61%	7,06%	0,92%	10,49%	237.777.397,90

DATE	DC'S	PRINCIPAL AVAILABLE	CLASS A	CLASS B	CLASS C	CLASS D	SUMA A+B+C	CLASS A PRINCIPAL	AVERAGE LIFE CLASS A	CLASS B PRINCIPAL	AVERAGE LIFE CLASS B	CLASS C PRINCIPAL	AVERAGE LIFE CLASS C	CLASS D PRINCIPAL	AVERAGE LIFE CLASS D	
	688.500.000,00	600.000.000,00							0,86		2,03		2,58		2,58	
06-07-10	600.000.000,00	0	493.500.000,00	57.000.000,00	49.500.000,00	88.500.000,00	600.000.000,00	0,00	0	0,00	0	0,00	0	0,00	0	0
20-08-10	1 586.916.094,97	13.083.905	493.500.000,00	57.000.000,00	49.500.000,00	88.500.000,00	600.000.000,00	13.083.905,03	-10.768.053.843	0,00	0	0,00	0	0,00	0	0
20-09-10	0 573.904.875,94	0	480.416.094,97	57.000.000,00	49.500.000,00	88.500.000,00	586.916.094,97	0,00	0	0,00	0	0,00	0	0,00	0	0
20-10-10	0 560.965.806,11	0	480.416.094,97	57.000.000,00	49.500.000,00	88.500.000,00	586.916.094,97	0,00	0	0,00	0	0,00	0	0,00	0	0
20-11-10	1 548.098.441,38	38.817.654	480.416.094,97	57.000.000,00	49.500.000,00	88.500.000,00	586.916.094,97	38.817.653,58	-28.375.704.769	0,00	0	0,00	0	0,00	0	0
20-12-10	0 535.302.340,36	0	441.598.441,38	57.000.000,00	49.500.000,00	88.500.000,00	548.098.441,38	0,00	0	0,00	0	0,00	0	0,00	0	0
20-01-11	0 522.577.064,33	0	441.598.441,38	57.000.000,00	49.500.000,00	88.500.000,00	548.098.441,38	0,00	0	0,00	0	0,00	0	0,00	0	0
20-02-11	1 509.922.177,23	38.176.264	441.598.441,38	57.000.000,00	49.500.000,00	88.500.000,00	548.098.441,38	38.176.264,16	-24.470.985.326	0,00	0	0,00	0	0,00	0	0
20-03-11	0 497.337.245,66	0	403.422.177,23	57.000.000,00	49.500.000,00	88.500.000,00	509.922.177,23	0,00	0	0,00	0	0,00	0	0,00	0	0
20-04-11	0 484.821.838,85	0	403.422.177,23	57.000.000,00	49.500.000,00	88.500.000,00	509.922.177,23	0,00	0	0,00	0	0,00	0	0,00	0	0
20-05-11	1 472.375.528,66	37.546.649	403.422.177,23	57.000.000,00	49.500.000,00	88.500.000,00	509.922.177,23	37.546.648,57	-20.650.656.712	0,00	0	0,00	0	0,00	0	0
20-06-11	0 459.997.889,52	0	365.875.528,66	57.000.000,00	49.500.000,00	88.500.000,00	472.375.528,66	0,00	0	0,00	0	0,00	0	0,00	0	0
20-07-11	0 447.746.883,27	0	365.875.528,66	57.000.000,00	49.500.000,00	88.500.000,00	472.375.528,66	0,00	0	0,00	0	0,00	0	0,00	0	0
20-08-11	1 435.563.392,83	36.812.136	365.875.528,66	57.000.000,00	49.500.000,00	88.500.000,00	472.375.528,66	36.812.135,82	-16.859.958.207	0,00	0	0,00	0	0,00	0	0
20-09-11	0 423.447.002,30	0	329.063.392,83	57.000.000,00	49.500.000,00	88.500.000,00	435.563.392,83	0,00	0	0,00	0	0,00	0	0,00	0	0
20-10-11	0 411.397.298,29	0	329.063.392,83	57.000.000,00	49.500.000,00	88.500.000,00	435.563.392,83	0,00	0	0,00	0	0,00	0	0,00	0	0
20-11-11	1 399.413.869,90	36.149.523	329.063.392,83	57.000.000,00	49.500.000,00	88.500.000,00	435.563.392,83	36.149.522,93	-15.435.846.293	0,00	0	0,00	0	0,00	0	0
20-12-11	0 387.496.308,77	0	292.913.869,90	57.000.000,00	49.500.000,00	88.500.000,00	399.413.869,90	0,00	0	0,00	0	0,00	0	0,00	0	0
20-01-12	0 376.100.466,01	0	292.913.869,90	57.000.000,00	49.500.000,00	88.500.000,00	399.413.869,90	0,00	0	0,00	0	0,00	0	0,00	0	0
20-02-12	1 364.767.243,99	34.646.626	292.913.869,90	57.000.000,00	49.500.000,00	88.500.000,00	399.413.869,90	34.646.625,91	-11.606.619.679	0,00	0	0,00	0	0,00	0	0
20-03-12	0 353.496.256,82	0	258.267.243,99	57.000.000,00	49.500.000,00	88.500.000,00	364.767.243,99	0,00	0	0,00	0	0,00	0	0,00	0	0
20-04-12	0 342.287.120,91	0	258.267.243,99	57.000.000,00	49.500.000,00	88.500.000,00	364.767.243,99	0,00	0	0,00	0	0,00	0	0,00	0	0
20-05-12	1 331.139.455,04	33.627.789	258.267.243,99	57.000.000,00	49.500.000,00	88.500.000,00	364.767.243,99	33.627.788,96	-8.238.808.294	0,00	0	0,00	0	0,00	0	0
20-06-12	0 320.052.880,28	0	224.639.455,04	57.000.000,00	49.500.000,00	88.500.000,00	331.139.455,04	0,00	0	0,00	0	0,00	0	0,00	0	0
20-07-12	0 309.364.966,72	0	224.639.455,04	57.000.000,00	49.500.000,00	88.500.000,00	331.139.455,04	0,00	0	0,00	0	0,00	0	0,00	0	0
20-08-12	1 298.735.588,13	32.403.867	224.639.455,04	57.000.000,00	49.500.000,00	88.500.000,00	331.139.455,04	32.403.866,90	-4.957.791.636	0,00	0	0,00	0	0,00	0	0
20-09-12	0 288.164.383,62	0	192.235.588,13	57.000.000,00	49.500.000,00	88.500.000,00	298.735.588,13	0,00	0	0,00	0	0,00	0	0,00	0	0
20-10-12	0 277.650.994,49	0	192.235.588,13	57.000.000,00	49.500.000,00	88.500.000,00	298.735.588,13	0,00	0	0,00	0	0,00	0	0,00	0	0
20-11-12	1 267.195.064,21	31.540.524	192.235.588,13	57.000.000,00	49.500.000,00	88.500.000,00	298.735.588,13	31.540.523,92	-1.923.971.959	0,00	0	0,00	0	0,00	0	0
20-12-12	0 256.796.238,43	0	160.695.064,21	57.000.000,00	49.500.000,00	88.500.000,00	267.195.064,21	0,00	0	0,00	0	0,00	0	0,00	0	0
20-01-13	0 247.260.771,35	0	160.695.064,21	57.000.000,00	49.500.000,00	88.500.000,00	267.195.064,21	0,00	0	0,00	0	0,00	0	0,00	0	0
20-02-13	1 237.777.397,90	29.417.666	160.695.064,21	57.000.000,00	49.500.000,00	88.500.000,00	267.195.064,21	29.417.666,31	911.947.656	0,00	0	0,00	0	0,00	0	0
20-03-13	0 228.345.796,79	0	131.277.397,90	57.000.000,00	49.500.000,00	88.500.000,00	237.777.397,90	0,00	0	0,00	0	0,00	0	0,00	0	0
20-04-13	0 218.965.648,68	0	131.277.397,90	57.000.000,00	49.500.000,00	88.500.000,00	237.777.397,90	0,00	0	0,00	0	0,00	0	0,00	0	0
20-05-13	1 209.636.636,18	28.140.762	131.277.397,90	57.000.000,00	49.500.000,00	88.500.000,00	237.777.397,90	28.140.761,72	3.376.891.406	0,00	0	0,00	0	0,00	0	0
20-06-13	0 200.358.443,83	0	103.136.636,18	57.000.000,00	49.500.000,00	88.500.000,00	209.636.636,18	0,00	0	0,00	0	0,00	0	0,00	0	0
20-07-13	0 191.779.845,30	0	103.136.636,18	57.000.000,00	49.500.000,00	88.500.000,00	209.636.636,18	0,00	0	0,00	0	0,00	0	0,00	0	0
20-08-13	1 183.247.974,51	26.388.662	103.136.636,18	57.000.000,00	49.500.000,00	88.500.000,00	209.636.636,18	26.388.661,67	5.594.396.274	0,00	0	0,00	0	0,00	0	0
20-09-13	0 174.762.543,18	0	76.747.974,51	57.000.000,00	49.500.000,00	88.500.000,00	183.247.974,51	0,00	0	0,00	0	0,00	0	0,00	0	0
20-10-13	0 166.323.264,74	0	76.747.974,51	57.000.000,00	49.500.000,00	88.500.000,00	183.247.974,51	0,00	0	0,00	0	0,00	0	0,00	0	0
20-11-13	1 157.929.854,37	25.318.120	76.747.974,51	57.000.000,00	49.500.000,00	88.500.000,00	183.247.974,51	25.318.120,14	7.696.708.523	0,00	0	0,00	0	0,00	0	0
20-12-13	0 149.582.029,00	0	51.429.854,37	57.000.000,00	49.500.000,00	88.500.000,00	157.929.854,37	0,00	0	0,00	0	0,00	0	0,00	0	0
20-01-14	0 142.680.251,42	0	51.429.854,37	57.000.000,00	49.500.000,00	88.500.000,00	157.929.854,37	0,00	0	0,00	0	0,00	0	0,00	0	0
20-02-14	1 135.816.015,53	22.113.839	51.429.854,37	57.000.000,00	49.500.000,00	88.500.000,00	157.929.854,37	22.113.838,85	8.757.080.183	0,00	0	0,00	0	0,00	0	0
20-03-14	0 128.989.089,65	0	29.316.015,53	57.000.000,00	49.500.000,00	88.500.000,00	135.816.015,53	0,00	0	0,00	0	0,00	0	0,00	0	0
20-04-14	0 122.199.243,53	0	29.316.015,53	57.000.000,00	49.500.000,00	88.500.000,00	135.816.015,53	0,00	0	0,00	0	0,00	0	0,00	0	0
20-05-14	1 115.446.248,30	20.369.767	29.316.015,53	57.000.000,00	49.500.000,00	88.500.000,00	135.816.015,53	20.369.767,22	9.879.337.103	0,00	0	0,00	0	0,00	0	0
20-06-14	0 108.729.876,48	0	8.946.248,30	57.000.000,00	49.500.000,00	88.500.000,00	115.446.248,30	0,00	0	0,00	0	0,00	0	0,00	0	0
20-07-14	0 103.020.216,30	0	8.946.248,30	57.000.000,00	49.500.000,00	88.500.000,00	115.446.248,30	0,00	0	0,00	0	0,00	0	0,00	0	0
20-08-14	1 97.341.545,64	18.104.703	8.946.248,30	57.000.000,00	49.500.000,00	88.500.000,00	115.446.248,30	8.946.248,30	5.161.985.271	9.158.454.36	5.284.428.164	0,00	0	0,00	0	0
20-09-14	0 91.693.673,20	0	0,00	47.841.545,64	49.500.000,00	88.500.000,00	97.341.545,64	0,00	0	0,00	0	0,00	0	0,00	0	0
20-10-14	0 86.076.408,86	0	0,00	47.841.545,64												