



F.T.A. SANTANDER HIPOTECARIO 8

SANTANDER DE TITULIZACION, S.G.F.T, S.A.

C/JUAN IGNACIO LUCA DE TENA, 13

28027 MADRID

santanderdetitulizacion@gruposantander.com



NAME OF THE FUND:

FONDO DE TITULIZACIÓN DE ACTIVOS SANTANDER HIPOTECARIO 8 FTA

INFORMATION AT:

QUARTER/SEMESTER

15 11 2018 - 15 02 2019

YEAR:

2019

Acting on behalf of Santander de Titulización S.G.F.T., S.A. as General Manager:	Signature:
Ignacio Ortega Gavara-Director General	

I. DATA OF THE FUND

Constitution Date	December 15th, 2011	Paying Agency	BANCO SANTANDER	
Disbursement Date	December 19th, 2011	Negotiation Market	AIAF	
Final Date of Redemption	November 15th, 2054	Rating Agencies	Moody's / DBRS	
Gestora	Santander de Titulización	Rating	Initial	Current
Credit Rights's Seller	Banco Santander	Series A	Aaa / AAA	Aa1 / AAA
		Series B	Ba1 / BBB	B3 / CCC
		Series C	C / C	C / C



NAME OF THE FUND:

FONDO DE TITULIZACIÓN DE ACTIVOS SANTANDER HIPOTECARIO 8 FTA

INFORMATION AT:

QUARTER/SEMESTER

15 11 2018 - 15 02 2019

YEAR:

2019

II. SECURITIES ISSUED CHARGED TO THE FUND: SECURITISATION BONDS

SERIES PRIORITY OF PAYMENT (ISIN CODE)	NUMBER OF BONDS	NOMINAL			%Curr/In
			INITIAL	CURRENT	
Series A ES0336105004	6.400	Nominal per Bond	100.000,00 €	42.567,65 €	42,57%
		Total Nominal	640.000.000,00 €	272.432.960,00 €	
Series B ES0336105012	1.600	Nominal per Bond	100.000,00 €	100.000,00 €	100,00%
		Total Nominal	160.000.000,00 €	160.000.000,00 €	
Series C ES0336105020	281	Nominal per Bond	100.000,00 €	100.000,00 €	100,00%
		Total Nominal	28.100.000,00 €	28.100.000,00 €	

REDEMPTION AND INTEREST OF THE BONDS

REDEMPTION AND INTEREST OF THE BONDS					
Current			Next		
Payment Date of the Current Period February 15th, 2019			Next Payment Date May 16th, 2019		
	Redemption of the Bonds	Gross Interest	Interest Rate	Gross Interest in Next Payment Date	Net Interest in Next Payment Date
Series A	1.334,03 €	37,47 €	0,342%	36,40 €	29,48 €
Series B	0,00 €	174,80 €	0,692%	173,00 €	140,13 €
Series C	0,00 €	0,00 €	0,342%	85,50 €	69,26 €
Accrued amortisation due not payed	0,00 €				
Scheduled Amortisation	NO				



NAME OF THE FUND:

FONDO DE TITULIZACIÓN DE ACTIVOS SANTANDER HIPOTECARIO 8 FTA

INFORMATION AT:

QUARTER/SEMESTER

15 11 2018 - 15 02 2019

YEAR:

2019

III. ASSETS PURCHASED BY THE FUND: CREDIT RIGHTS

CREDIT RIGHTS	ISSUE DATE	CURRENT DATE
Number of CR 's	4.827	3.554
Principal Outstanding	800.000.006,28 €	432.432.907,64 €
Principal Outstanding per Loan	165.734,41 €	121.674,99 €
Interest Rate	7,71%	0,63%

PREPAYMENT RATE	CURRENT DATE
Monthly Single Rate	0,12%
Average Monthly Single Rate	4,53%
Constant Prepayment Rate from Constitution	1,43%

CURRENT DELINQUENCY	Up to 1 month	From 1 to 6 months	Greater than 6 months
Debt Due (Principal + Interest)	35.132,58 €	44.995,03 €	21.393,68 €
Debt to be amortised			432.343.936,89 €
Total Debt	35.132,58 €	44.995,03 €	432.365.330,57 €

F.T.A. SANTANDER HIPOTECARIO 8

QUARTERLY BONDS PAYOUT REPORT

February 15,2019

BONDS. PRINCIPAL	
Previous Balance	469.070.752,00 €
Principal Amortised	8.537.792,00 €
Outstanding Balance	460.532.960,00 €
% of Initial Balance	55,61%
Principal Accrued and unpaid	0,00 €

DATA	
Pool Cut-off Date	February 8,2019
Payment Date	February 15,2019
Previous Payment Date	November 15,2018
Number of Days (Act/360)	92
Reference Interest Rate (%)	-0,308%
Next Payment Date	May 16,2019

INTEREST PAID	
CLASS A	239.808,00 €
CLASS B	279.680,00 €
CLASS C	- €
Interest accrued and unpaid	3.472.284,94 €

RESIDUAL LIFE (YEARS)		
	INITIAL	February 15,2019
Class A	3,06	2,92
Class B	10,15	10,48
Class C	11,18	12,01

In compliance with the provisions of the prospectus regarding the article 405 from Regulation (EU) No 575/2013 Santander continues to retain a significant net financial interest in this fund on an ongoing basis.

F.T.A. SANTANDER HIPOTECARIO 8

QUARTERLY COLLATERAL REPORT

February 15,2019

PRINCIPAL	
Previous Balance	440.970.706,16 €
Principal Amortised	8.537.798,52 €
Outstanding Balance	432.432.907,64 €
Number of Credit Rights	3.554
LTV	97,02%

INTEREST	
Interest received during relevant period	693.966,66 €
Interest accrued during relevant period	703.214,51 €

PRINCIPAL BALANCE IN ARREARS					
	UP to 30 DAYS	30 to 60 DAYS	60 to 90 DAYS	90 to 180 DAYS	MORE THAN 180
Principal Balance in Arrears	31.926,58 €	17.686,59 €	11.509,51 €	9.618,19 €	18.229,88 €
Interest accrued on C.R.s in Arrears	3.206,00 €	2.881,76 €	1.443,33 €	1.855,65 €	3.163,80 €
Outstanding Balance	10.403.461,94 €	2.409.185,23 €	1.153.574,60 €	682.026,26 €	2.058.113,46 €
Number of Credit Rights	81	19	7	6	15
% of Outstanding Balance	2,41%	0,56%	0,27%	0,16%	0,48%

WRITE OFF	
WRITE OFF as of previous balance	10.005.243,01 €
Difference in Actual Period	222.108,78 €
WRITE OFF up to date	10.227.351,79 €

F.T.A. SANTANDER HIPOTECARIO 8

QUARTERLY COLLATERAL REPORT

February 15,2019

CONTENTIOUS	
Last balance	1.969.895,11 €
Difference in Actual Period	(528.801,54) €
Current balance	1.441.093,57 €
Number of Credit Rights	10

TRANSITORY PROPERTIES	
Last balance	5.136.054,27 €
Difference in Actual Period	(311.910,45) €
Current balance	4.824.143,82 €
Number of Credit Rights	77

NET LOSSES	
Last balance	17.271.214,48 €
Difference in Actual Period	24.794,76 €
Current balance	17.296.009,24 €

F.T.A. SANTANDER HIPOTECARIO 8

QUARTERLY REPORT - ALLOCATION OF CASH

February 15,2019

TOTAL CASH RECEIVED END OF PERIOD	9.371.820,13 €
CASH RECEIVED - PRINCIPAL	
Amortisation of Credit Rights	8.281.651,17 €
CASH RECEIVED - INTEREST	
Interest received from Credit Rights	693.966,66 €
Interest received under GIC	0,00 €
CONTENTIOUS	25.183,71 €
TRANSITORY PROPERTIES	371.055,59 €
OTHERS	(37,00) €

TREASURY ACCOUNT STATEMENT	9.824.967,85 €
PRINCIPAL RESERVE FUND	
Previous Balance	9.023.859,24 €
Difference	801.108,60 €
Outstanding Balance	9.824.967,84 €
WITHHOLDING TAXES AND OTHER EXPENSES	0,01 €
OTHERS	0,00 €

TOTAL CASH PAID END OF PERIOD	9.371.820,13 €
Fee management	23.646,31 €
Ordinary Expenses	28.034,60 €
Swap Payment	693.966,66 €
Swap Collection	(1.232.216,04) €
Interest paid to Class A Bondholders	239.808,00 €
Interest paid to Class B Bondholders	279.680,00 €
Principal withholding A	8.537.792,00 €
Principal withholding B	0,00 €
Interest deferred Class B Bondholders	0,00 €
Interest paid to Class C Bondholders	0,00 €
Principal withholding Class C	0,00 €
Interest paid to Subordinated Loan	0,00 €
Repayment of Subordinated Loan	0,00 €
Fixed fee in favour of Banco Santander	0,00 €
Extraordinary interest paid to Class C	0,00 €
Application of Reserve Fund	801.108,60 €

F.T.A. SANTANDER HIPOTECARIO 8

CREDIT ENHANCEMENT AND SUBORDINATED LOAN

February 15,2019

CREDIT ENHANCEMENT		
CONCEPTS	INITIAL	February 15,2019
SUBORDINATED ISSUE	20,00%	37,00%
PRINCIPAL RESERVE FUND	28.100.000 € (3,51%)	9.824.967,84 € (2,27%)

SUBORDINATED LOANS		
CONCEPTS	INITIAL	February 15,2019
SUBORDINATED LOAN PRINCIPAL		
Total Outstanding Subordinated Loan	625.000,00€	295.840,40€
Interest Rate	1,884%	0,342%

F.T.A. SANTANDER HIPOTECARIO 8

TRIGGERS OF THE MODEL

February 15,2019

RESERVE FUND's TRIGGERS

1. AMOUNT REQUIRED WITHHELD:	28.100.000,00 €
R.F. SHALL BE THE LESSER OF:	
1.a) INITIAL RESERVE AMOUNT	28.100.000,00 €
1.b) THE GREATER OF:	
1.b.1) 10,00% OUTSTANDING SERIES A and B in Previous Pool Cut-off Date	44.097.075,20 €
1.b.2) 1,756% INITIAL OUTSTANDING SERIES A and B	14.048.000,00 €
2. NEITHER 2.a), 2.b) NOR 2.c) SHALL OCCUR	
2.a) R.F. IN PREVIOUS PAYMENT DATE NOT WITHHELD TOTALLY	YES
2.b) LOANS IN ARREARS >1,00% CR's (WITHOUT WRITE-OFF)	NO
2.d) PAYMENT DATE < 15.12.2014	NO

RESERVE FUND REQUIRED LEVEL DOES NOT DECREASE

DEFERRAL INTEREST TRIGGERS

1. SERIES B WILL DEFER INTEREST PAYMENT IF 1.a) IS GREATER THAN 1.b)	
1.a) Cumulative Write-off loans in Previous Pool Cut-off Date	40.638.360,26 €
1.b) 20% of Initial Outstanding of Credit Rights	160.000.001,26 €

No deferral on interest of Series B

FAILED CUMULATIVE LOANS

Last balance	39.841.632,76 €
Difference in Actual Period	796.727,50 €
Current balance	40.638.360,26 €

F.T.A. SANTANDER HIPOTECARIO 8

DEFINITIONS

February 15,2019

POOL CUT-OFF DATE

Means the date in which the Gestora will carry out the necessary calculations, on behalf of the Fund, for the distribution of the available funds at this date, according with the Order of Priority of Payments.
All the information regarding the Assets (Outstanding Balance of the Credit Rights, arrears' tables, transitory properties, stratification tables, etc.) are referred to this mentioned date.

WRITE OFF

Those loans that at a given date are unpaid for a period equal or higher to 12 or 18 months (according to Prospectus) of arrears in due payments.

NET LOSSES

Those loans which the Originator considers that will not recover (net of recoveries).

FAILED LOANS

Those loans which the Originator considers that will not recover or those loans that at a given date are unpaid for a period equal or greater than 12 or 18 months (according to Prospectus)

TRANSITORY PROPERTIES

Those assets in the balance of the Fund as a consequence of a judicial or non-judicial process.

CONTENTIOUS / JUDICIAL

Loans in which the originator will take legal actions. This amount is included in the arrears table.



FONDO DE TITULIZACIÓN DE ACTIVOS SANTANDER HIPOTECARIO 8

HISTORICAL ARREARS REPORTS

February 15th, 2019

Date	Nov-17	feb-18	may-18	ago-18	nov-18	feb-19
15-30 days	2,417%	2,583%	2,450%	1,932%	2,957%	2,406%
30-60 days	0,443%	0,492%	0,644%	0,979%	0,605%	0,557%
60-90 days	0,649%	0,396%	0,426%	0,055%	0,165%	0,267%
90-180 days	0,233%	0,208%	0,197%	0,280%	0,199%	0,158%
> 180 days	0,948%	0,871%	0,619%	0,546%	0,447%	0,476%

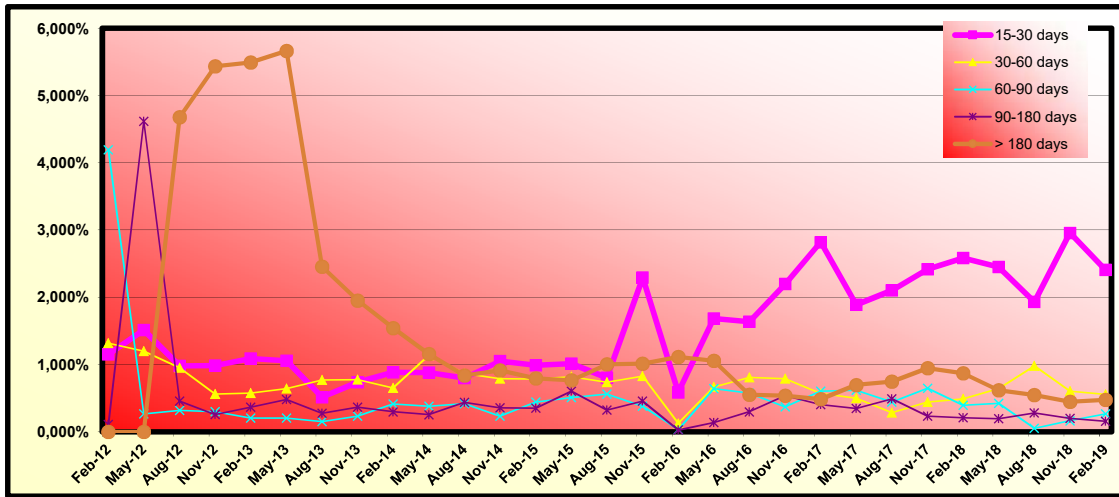



FONDO DE TITULIZACIÓN DE ACTIVOS SANTANDER HIPOTECARIO 8

QUARTERLY STATISTIC INFORMATION

February 15th, 2019

RATIO INTERVAL OF PPAL OUTSTANDING vs PROPERTY VALUE

Intervals		Ppal Outstanding	%	N° Assets	%
From	Until				
0	10	546.166,62	0,1234%	37	1,0159%
10	20	1.032.866,24	0,2333%	37	1,0159%
20	30	2.429.917,59	0,5489%	62	1,7024%
30	40	5.037.764,74	1,1381%	85	2,3339%
40	50	10.013.522,93	2,2621%	138	3,7891%
50	60	13.868.729,05	3,1330%	168	4,6129%
60	70	16.209.673,64	3,6618%	186	5,1071%
70	80	22.994.201,37	5,1945%	236	6,4800%
80	90	36.650.490,34	8,2795%	310	8,5118%
90	100	58.008.822,35	13,1044%	458	12,5755%
>	100	275.873.418,55	62,3210%	1.925	52,8556%
Totals:		442.665.573,42	100,0000%	3.642	100,0000%

Maximum Ratio: 380,54%
Minimum Ratio: 0,00%
Average Ratio: 97,02%

**FLOWS FOR EVERY BOND WITHOUT WITHHOLDING FOR THE HOLDER
(AMOUNTS IN EUR)
CPR: 1,43%**

Payment Date	Series A Bonds			Series B Bonds			Series C Bonds		
	Principal Repayment	Gross Interest	Total Flow	Principal Repayment	Gross Interest	Total Flow	Principal Repayment	Gross Interest	Total Flow
TOTALS:	272.432.960,00	17.083.708,45	289.516.668,45	160.000.000,00	41.959.232,14	201.959.232,14	28.100.000,00	7.249.469,83	35.349.469,83
15-feb.-19									
15-may.-19	15.739.746,60	1.427.177,90	17.166.924,50	0,00	976.626,67	976.626,67	0,00	147.205,75	147.205,75
15-ago.-19	15.232.432,39	1.390.050,79	16.622.483,19	0,00	1.009.546,67	1.009.546,67	0,00	152.167,74	152.167,74
15-nov.-19	14.681.623,38	1.307.563,79	15.989.187,17	0,00	1.009.546,67	1.009.546,67	0,00	152.167,74	152.167,74
17-feb.-20	14.153.093,49	1.228.059,53	15.381.153,02	0,00	1.009.546,67	1.009.546,67	0,00	152.167,74	152.167,74
15-may.-20	13.614.037,14	1.126.386,57	14.740.423,72	0,00	987.600,00	987.600,00	0,00	148.859,75	148.859,75
17-ago.-20	13.159.318,31	1.077.694,35	14.237.012,66	0,00	1.009.546,67	1.009.546,67	0,00	152.167,74	152.167,74
16-nov.-20	12.682.957,53	1.006.433,72	13.689.391,25	0,00	1.009.546,67	1.009.546,67	0,00	152.167,74	152.167,74
15-feb.-21	12.224.107,69	937.752,68	13.161.860,37	0,00	1.009.546,67	1.009.546,67	0,00	152.167,74	152.167,74
17-may.-21	11.739.052,58	843.136,11	12.582.188,69	0,00	976.626,67	976.626,67	0,00	147.205,75	147.205,75
16-ago.-21	11.351.529,57	807.986,85	12.159.516,41	0,00	1.009.546,67	1.009.546,67	0,00	152.167,74	152.167,74
15-nov.-21	10.909.522,34	746.515,79	11.656.044,13	0,00	1.009.546,67	1.009.546,67	0,00	152.167,74	152.167,74
15-feb.-22	10.507.574,33	687.438,27	11.195.012,60	0,00	1.009.546,67	1.009.546,67	0,00	152.167,74	152.167,74
16-may.-22	10.078.652,84	609.976,42	10.688.629,26	0,00	976.626,67	976.626,67	0,00	147.205,75	147.205,75
15-ago.-22	9.735.786,37	575.959,28	10.311.745,65	0,00	1.009.546,67	1.009.546,67	0,00	152.167,74	152.167,74
15-nov.-22	9.374.307,95	523.237,83	9.897.545,78	0,00	1.009.546,67	1.009.546,67	0,00	152.167,74	152.167,74
15-feb.-23	9.031.734,91	472.473,87	9.504.208,78	0,00	1.009.546,67	1.009.546,67	0,00	152.167,74	152.167,74
15-may.-23	8.670.122,56	409.753,11	9.079.875,67	0,00	976.626,67	976.626,67	0,00	147.205,75	147.205,75
15-ago.-23	8.383.012,43	376.614,38	8.759.626,81	0,00	1.009.546,67	1.009.546,67	0,00	152.167,74	152.167,74
15-nov.-23	8.068.406,67	331.218,50	8.399.625,17	0,00	1.009.546,67	1.009.546,67	0,00	152.167,74	152.167,74
15-feb.-24	7.769.981,33	287.526,29	8.057.507,62	0,00	1.009.546,67	1.009.546,67	0,00	152.167,74	152.167,74
15-may.-24	7.463.369,19	240.114,24	7.703.483,43	0,00	987.600,00	987.600,00	0,00	148.859,75	148.859,75
15-ago.-24	7.205.615,57	205.034,31	7.410.649,88	0,00	1.009.546,67	1.009.546,67	0,00	152.167,74	152.167,74
15-nov.-24	6.934.647,97	166.014,30	7.100.662,27	0,00	1.009.546,67	1.009.546,67	0,00	152.167,74	152.167,74
17-feb.-25	6.675.553,30	128.461,64	6.804.014,94	0,00	1.009.546,67	1.009.546,67	0,00	152.167,74	152.167,74
15-may.-25	6.401.562,20	89.301,86	6.490.864,06	0,00	976.626,67	976.626,67	0,00	147.205,75	147.205,75
15-ago.-25	6.180.029,62	57.646,15	6.237.675,77	0,00	1.009.546,67	1.009.546,67	0,00	152.167,74	152.167,74
17-nov.-25	4.465.175,72	24.179,92	4.489.355,63	1.479.041,76	1.009.546,67	2.488.588,43	0,00	152.167,74	152.167,74
16-feb.-26	0,00	0,00	0,00	5.721.304,65	1.000.214,41	6.721.519,06	0,00	152.167,74	152.167,74
15-may.-26	0,00	0,00	0,00	5.481.047,69	932.676,35	6.413.724,04	0,00	147.205,75	147.205,75
17-ago.-26	0,00	0,00	0,00	5.291.031,89	929.531,30	6.220.563,19	0,00	152.167,74	152.167,74
16-nov.-26	0,00	0,00	0,00	5.083.391,40	896.146,65	5.979.538,05	0,00	152.167,74	152.167,74
15-feb.-27	0,00	0,00	0,00	4.881.678,91	864.072,14	5.745.751,06	0,00	152.167,74	152.167,74
17-may.-27	0,00	0,00	0,00	4.662.007,90	806.098,52	5.468.106,42	0,00	147.205,75	147.205,75
16-ago.-27	0,00	0,00	0,00	4.485.903,09	803.854,66	5.289.757,75	0,00	152.167,74	152.167,74
15-nov.-27	0,00	0,00	0,00	4.310.287,22	775.550,11	5.085.837,33	0,00	152.167,74	152.167,74
15-feb.-28	0,00	0,00	0,00	4.144.563,95	748.353,63	4.892.917,58	0,00	152.167,74	152.167,74
15-may.-28	0,00	0,00	0,00	3.971.276,49	706.502,75	4.677.779,25	0,00	148.859,75	148.859,75
15-ago.-28	0,00	0,00	0,00	3.828.398,92	697.145,38	4.525.544,31	0,00	152.167,74	152.167,74
15-nov.-28	0,00	0,00	0,00	3.678.164,65	672.989,46	4.351.154,11	0,00	152.167,74	152.167,74
15-feb.-29	0,00	0,00	0,00	3.535.913,37	649.781,47	4.185.694,84	0,00	152.167,74	152.167,74
15-may.-29	0,00	0,00	0,00	3.386.591,66	607.010,02	3.993.601,68	0,00	147.205,75	147.205,75
15-ago.-29	0,00	0,00	0,00	3.266.429,81	606.102,77	3.872.532,58	0,00	152.167,74	152.167,74
15-nov.-29	0,00	0,00	0,00	3.137.293,13	585.492,69	3.722.785,82	0,00	152.167,74	152.167,74
15-feb.-30	0,00	0,00	0,00	3.010.715,79	565.697,41	3.576.413,20	0,00	152.167,74	152.167,74
15-may.-30	0,00	0,00	0,00	2.877.105,67	528.873,60	3.405.979,27	0,00	147.205,75	147.205,75
15-ago.-30	0,00	0,00	0,00	2.772.452,59	528.547,22	3.300.999,81	0,00	152.167,74	152.167,74
15-nov.-30	0,00	0,00	0,00	2.659.892,99	511.053,97	3.170.946,96	0,00	152.167,74	152.167,74
17-feb.-31	0,00	0,00	0,00	78.335.506,47	494.270,93	78.829.777,41	28.100.000,00	152.167,74	28.252.167,74

SANTANDER HIPOTECARIO 8 FTA

Monthly Single Rate	0,12%
Average 12 Moth Single Rate	4,53%
Prepayment Rate from Constitution	1,43%

1,43%
0,12%

Date	Outstanding	Real outstanding	Prepaymet vector CPR	Remaining end of month	Average Single Monthly Mortality	TACP	Monthly Single Monthly Mortality	TACP	Outstanding after payment
								1,27%	
15-dic.-11	800.000.000,00		100,00%	100,00%					1.075.000.000,00
31-dic.-11	795.188.391,54	794.394.285,28	99,88%	99,90%	0,10%	1,19%	0,10%	1,19%	794.236.559,16
31-ene.-12	792.359.544,96	783.968.812,78	99,76%	98,94%	0,53%	6,19%	0,96%	10,93%	790.463.787,67
29-feb.-12	783.635.868,40	763.802.634,03	99,64%	97,47%	0,85%	9,75%	1,49%	16,46%	780.825.223,00
31-mar.-12	774.153.288,17	753.158.303,93	99,52%	97,29%	0,69%	7,92%	0,19%	2,21%	770.453.323,71
30-abr.-12	765.575.969,89	742.305.298,93	99,40%	96,96%	0,62%	7,14%	0,34%	3,97%	761.004.992,72
31-may.-12	757.087.429,16	729.628.111,26	99,28%	96,37%	0,61%	7,12%	0,61%	7,03%	751.666.318,82
30-jun.-12	748.685.708,13	721.938.415,62	99,17%	96,43%	0,52%	6,05%	-0,06%	-0,68%	742.435.006,01
31-jul.-12	740.358.404,47	716.367.560,21	99,05%	96,76%	0,41%	4,82%	-0,42%	-4,21%	733.298.423,54
31-ago.-12	732.124.314,83	712.318.839,65	98,93%	97,29%	0,30%	3,59%	-0,55%	-6,84%	724.274.864,73
30-sep.-12	723.974.250,04	707.617.526,11	98,81%	97,74%	0,23%	2,70%	-0,46%	-5,64%	715.354.881,95
31-oct.-12	715.902.357,07	701.525.035,26	98,69%	97,99%	0,18%	2,19%	-0,26%	-3,13%	706.532.364,39
30-nov.-12	707.915.814,59	695.698.377,38	98,57%	98,27%	0,14%	1,73%	-0,29%	-3,51%	697.814.075,38
31-dic.-12	700.011.536,11	690.253.323,25	98,46%	98,61%	0,11%	1,29%	-0,34%	-4,13%	689.196.638,50
31-ene.-13	692.187.037,15	685.741.522,13	98,34%	99,07%	0,07%	0,80%	-0,47%	-5,78%	680.677.284,72
28-feb.-13	684.448.423,11	681.264.396,21	98,22%	99,53%	0,03%	0,37%	-0,47%	-5,79%	672.261.694,36
31-mar.-13	677.539.643,73	675.426.160,43	98,10%	99,69%	0,02%	0,23%	-0,15%	-1,86%	664.679.359,15
30-abr.-13	672.704.661,33	671.611.095,96	97,98%	99,84%	0,01%	0,11%	-0,15%	-1,86%	659.146.212,05
31-may.-13	667.449.184,00	666.162.487,70	97,87%	99,81%	0,01%	0,13%	0,03%	0,36%	653.213.832,22
30-jun.-13	660.021.778,37	659.479.612,88	97,75%	99,92%	0,00%	0,05%	-0,11%	-1,34%	645.171.648,87
31-jul.-13	652.660.359,80	651.196.206,17	97,63%	99,78%	0,01%	0,13%	0,14%	1,69%	637.212.207,60
31-ago.-13	649.632.421,63	648.164.639,95	97,52%	99,77%	0,01%	0,13%	0,02%	0,00%	633.496.741,37
30-sep.-13	643.430.316,31	643.155.045,88	97,40%	99,96%	0,00%	0,02%	-0,18%	-2,23%	626.697.635,33
31-oct.-13	631.647.761,61	636.955.221,27	97,28%	100,84%	-0,04%	-0,44%	-0,88%	-11,13%	614.485.077,16
30-nov.-13	624.591.478,67	633.655.435,61	97,17%	101,45%	-0,06%	-0,72%	-0,61%	-7,52%	606.893.206,97
31-dic.-13	617.608.842,13	627.194.919,06	97,05%	101,55%	-0,06%	-0,74%	-1,01%	-12,01%	599.390.505,06
31-ene.-14	624.140.347,09	623.830.422,87	96,93%	99,95%	0,00%	0,02%	1,58%	17,37%	605.003.886,91
28-feb.-14	620.849.329,94	620.413.595,64	96,82%	99,93%	0,00%	0,03%	0,02%	0,20%	601.093.409,08
31-mar.-14	614.079.833,69	616.441.320,47	96,70%	100,38%	-0,01%	-0,16%	-0,46%	-5,60%	593.827.666,10
30-abr.-14	612.375.851,97	611.836.483,70	96,59%	99,91%	0,00%	0,04%	0,47%	5,51%	591.471.047,91
31-may.-14	609.743.831,70	608.018.399,81	96,47%	99,72%	0,01%	0,11%	0,20%	2,32%	588.223.935,62
30-jun.-14	605.181.266,61	604.998.106,90	96,36%	99,97%	0,00%	0,01%	-0,25%	-3,08%	583.123.569,24
31-jul.-14	609.329.776,95	600.324.903,40	96,24%	98,52%	0,05%	0,56%	1,45%	16,06%	586.418.096,63
31-ago.-14	606.199.966,37	597.241.346,18	96,12%	98,52%	0,05%	0,54%	0,00%	0,00%	582.707.640,47
30-sep.-14	604.067.852,36	595.140.741,24	96,01%	98,52%	0,04%	0,52%	0,00%	0,00%	579.963.111,30
31-oct.-14	600.676.554,25	591.799.560,84	95,89%	98,52%	0,04%	0,51%	0,00%	0,00%	576.016.827,09
30-nov.-14	597.563.662,32	588.732.672,24	95,78%	98,52%	0,04%	0,50%	0,00%	0,00%	572.345.816,37
31-dic.-14	592.537.098,94	583.780.393,04	95,67%	98,52%	0,04%	0,48%	0,00%	0,00%	566.852.050,24
31-ene.-15	589.739.826,72	581.024.459,82	95,55%	98,52%	0,04%	0,47%	0,00%	0,00%	563.500.720,05
28-feb.-15	588.828.184,80	580.126.290,44	95,44%	98,52%	0,04%	0,46%	0,00%	0,00%	561.956.177,59
31-mar.-15	584.932.063,33	575.755.727,42	95,32%	98,52%	0,04%	0,45%	0,00%	0,00%	557.054.916,66
30-abr.-15	581.369.902,28	572.778.228,85	95,21%	98,52%	0,04%	0,43%	0,00%	0,00%	553.510.787,84
31-may.-15	579.248.229,45	569.999.473,45	95,09%	98,40%	0,04%	0,46%	0,12%	1,44%	550.830.656,25
30-jun.-15	577.216.815,61	567.351.273,61	94,98%	98,29%	0,04%	0,48%	0,11%	1,36%	548.241.875,98
31-jul.-15	573.692.042,28	563.831.064,31	94,87%	98,28%	0,04%	0,47%	0,01%	0,12%	544.241.805,46
31-ago.-15	563.012.484,38	560.772.317,70	94,75%	99,60%	0,01%	0,11%	-1,34%	-17,38%	533.471.153,33
30-sep.-15	557.382.359,53	557.719.089,78	94,64%	100,06%	0,00%	-0,02%	-0,46%	-5,66%	527.504.267,87
31-oct.-15	556.887.283,09	554.116.699,59	94,53%	99,50%	0,01%	0,13%	0,56%	6,49%	526.404.873,26
30-nov.-15	554.445.955,45	551.675.371,95	94,41%	99,50%	0,01%	0,13%	0,00%	0,03%	523.469.837,91
31-dic.-15	550.636.790,76	546.266.657,50	94,30%	99,21%	0,02%	0,19%	0,30%	3,49%	519.251.202,65
31-ene.-16	542.772.240,51	543.229.029,51	94,19%	100,08%	0,00%	-0,02%	-0,88%	-11,15%	511.222.260,46
29-feb.-16	539.519.496,54	540.194.739,96	94,07%	100,13%	0,00%	-0,03%	-0,04%	-0,49%	507.550.329,64
31-mar.-16	534.984.625,18	537.402.938,40	93,96%	100,45%	-0,01%	-0,10%	-0,33%	-3,99%	502.681.745,56
30-abr.-16	529.548.771,26	534.997.928,53	93,85%	101,03%	-0,02%	-0,23%	-0,57%	-7,11%	496.978.522,53
31-may.-16	526.901.027,40	531.953.157,77	93,74%	100,96%	-0,02%	-0,21%	0,07%	0,83%	493.901.726,09
30-jun.-16	524.266.522,27	527.724.749,00	93,62%	100,66%	-0,01%	-0,14%	0,30%	3,50%	490.843.978,11
31-jul.-16	526.887.854,88	524.103.475,30	93,51%	99,47%	0,01%	0,11%	1,18%	13,28%	492.707.725,10
31-ago.-16	524.253.415,60	520.723.156,84	93,40%	99,33%	0,01%	0,14%	1,73%	17,30%	489.657.369,18
30-sep.-16	522.680.655,36	517.840.446,13	93,29%	99,07%	0,02%	0,19%	0,25%	3,01%	487.604.040,55
31-oct.-16	521.112.613,39	515.060.017,53	93,18%	98,84%	0,02%	0,24%	0,24%	2,81%	485.559.322,34
30-nov.-16	519.028.162,94	512.444.580,57	93,07%	98,73%	0,02%	0,25%	0,11%	1,29%	483.038.200,34
31-dic.-16	517.471.078,45	508.580.427,47	92,95%	98,28%	0,03%	0,34%	0,46%	5,33%	481.012.628,52
31-ene.-17	515.918.665,21	505.571.035,67	92,84%	97,99%	0,03%	0,39%	0,29%	3,46%	478.995.550,73
28-feb.-17	514.370.909,22	502.427.815,89	92,73%	97,68%	0,04%	0,45%	0,32%	3,80%	476.986.931,35
31-mar.-17	512.827.796,49	496.537.349,64	92,62%	96,82%	0,05%	0,60%	0,88%	10,01%	474.986.734,92
30-abr.-17	511.289.313,10	493.611.840,88	92,51%	96,54%	0,05%	0,65%	0,29%	3,43%	472.994.926,10
31-may.-17	509.755.445,16	493.513.669,24	92,40%	96,81%	0,05%	0,59%	-0,28%	-3,42%	471.011.469,74
30-jun.-17	508.226.178,83	490.660.747,82	92,29%	96,54%	0,05%	0,63%	0,28%	3,30%	469.036.330,79
31-jul.-17	506.701.500,29	488.048.245,52	92,18%	96,32%	0,06%	0,66%	0,23%	2,76%	467.069.474,40
31-ago.-17	505.181.395,79	485.389.257,73	92,07%	96,08%	0,06%	0,69%	0,25%	2,91%	465.110.865,81
30-sep.-17	503.665.851,60	483.213.140,56	91,96%	95,94%	0,06%	0,71%	0,15%	1,77%	463.160.470,46
31-oct.-17	502.154.854,05	479.843.117,56	91,85%	95,56%	0,06%	0,77%	0,40%	4,68%	461.218.253,89
30-nov.-17	500.648.389,48	476.922.247,12	91,74%	95,26%	0,07%	0,81%	0,31%	3,65%	459.284.181,81
31-dic.-17	499.146.444,32	473.377.608,92	91,63%	94,84%	0,07%	0,87%	0,44%	5,21%	457.358.220,06
31-ene.-18	497.649.004,98	470.260.331,80	91,52%	94,50%	0,08%	0,91%	0,36%	4,23%	455.440.334,64
28-feb.-18	496.156.057,97	466.805.715,65	91,41%	94,08%	0,08%	0,97%	0,44%	5,11%	453.530.491,68
31-mar.-18	494.667.589,79	463.630.963,68	91,30%	93,73%	0,09%	1,02%	0,38%	4,48%	451.628.657,45
30-abr.-18	493.183.587,02								