



F.T.A. UCI 7

MARIA JOSE HERENCIAS PALOMINO

ANALYST

SANTANDER DE TITULIZACION, S.G.F.T, S.A.

CIUDAD GRUPO SANTANDER

28660 BOADILLA DEL MONTE

marjherencias@gruposantander.com

Tel: 912893300



NAME OF THE FUND:

F.T.A. UCI 7

INFORMATION AT:

QUARTER/SEMESTER:

September 17, 2015 - December 17, 2015

YEAR:

2015

Acting on behalf of Santander de Titulización S.G.F.T., S.A. as General Manager:	Signature:
IGNACIO ORTEGA GAVARA - GENERAL MANAGER	

I. DATA OF THE FUND

Constitution Date	October 24, 2001	Paying Agent	BANCO SANTANDER	
Disbursement Date	October 30, 2001	Negotiation Market	AIAF	
Final Date of Redemption	March 17, 2033	Ratings Agencies	MOODY'S ESPAÑA	
			STANDARD & POORS	
Management Company	SANTANDER DE TITULIZACION, S.G.F.T, S.A.	Rating	Initial	Current
Credit Rights's Seller	UNION DE CREDITOS INMOBILIARIOS	CLASS A	Aaa/AAA	Aa2/AA+
		CLASS B	A2/A	A3/AA-

II. SECURITIES ISSUED CHARGED TO THE FUND: SECURITISATION BONDS

CLASS PRIORITY ISIN CODE	NUM BONDS	NOMINAL			
			Initial	Current	%Act/In
CLASS A ES0338355003	4.386	Nominal per Bond	100.000,00	9.063,76	
		Total Nominal	438.600.000,00	39.753.651,36	9,06 %
CLASS B ES0338355011	164	Nominal per Bond	100.000,00	20.807,93	
		Total Nominal	16.400.000,00	3.412.500,50	20,81 %

REDEMPTION AND INTEREST OF THE BONDS					
Current			Next		
Payment Date of the Current Period December 17, 2015			Next Payment Date March 17, 2016		
	Redemption of the Bonds	Gross Interest	Interest Rate	Gross Interest Next Coupon	Net Interest Next Coupon
CLASS A	327,96 €	5,08 €	0,118 %	2,70 €	2,17 €
CLASS B	0,00 €	34,92 €	0,568 %	29,87 €	24,05 €
Accrued amortisation due not payed	0,00 €				
Scheduled Amortisation	NO				



III. ASSET PURCHASED BY THE FUND: CREDIT RIGHTS

CREDIT RIGHTS	ISSUE DATE	CURRENT DATE
Number of CR's	7.938	1.642
CR's Outstanding to be amortised	457.000.004,15	43.166.170,30
CR's Outstanding per Loan to be amortised	57.571,18	26.288,77
Interest Rate	5,00 %	1,57 %

PREPAYMENT RATE	CURRENT SITUATION
Monthly Single Rate	3,75 %
Average Monthly Single Rate	5,09 %
Constant Prepayment Rate from Constitution	11,52 %

CURRENT DELINQUENCY	Up to 1 month	From 1 to 6 months	Greater than 6 months
Debt Due (Principal + Interest)	1.683,69	2.520,69	70.159,25
Debt to be amortised	0,00	0,00	43.115.493,40
Total Debt	1.683,69	2.520,69	43.185.652,65

F.T.A. UCI 7

QUARTERLY BONDS PAYOUT REPORT

December 17th, 2015

BONDS. PRINCIPAL	
Previous Balance	44.604.584,44 €
Principal Amortised	1.438.432,56 €
Outstanding Balance	43.166.151,88 €
% of Initial Balance	9,49%
Principal accrued and unpaid	0,00 €

DATA	
Pool Cut-off Date	2015/12/10
Payment Date	2015/12/17
Last Payment Date	2015/09/17
Number of Days (Act/360)	91
Reference Interest Rate (%)	-0,132%
Next Payment Date	2016/03/17

INTEREST PAID	
CLASS A	22.280,88 €
CLASS B	5.726,88 €
Interest accrued and unpaid	0,00 €

RESIDUAL LIFE (YEARS)		
	INITIAL	December 17th, 2015
CLASS A	6,3	0,25
CLASS B	9,9	0,25

F.T.A. UCI 7

QUARTERLY COLLATERAL REPORT

December 17th, 2015

PRINCIPAL	
Previous Balance	44.604.563,67 €
Principal Amortised	1.438.393,37 €
Outstanding Balance	43.166.170,30 €
Number of Credit Rights	1.642
LTV(%)	0,30

INTEREST	
Interest received during relevant period	171.663,07 €
Interest accrued during relevant period	170.227,92 €

PRINCIPAL BALANCE IN ARREARS					
	UP to 30 DAYS	30 to 60 DAYS	60 to 90 DAYS	90 to 180 DAYS	MORE 180 DAYS
Principal Balance in Arrears	1.467,11 €	751,88 €	1.344,94 €	0,00 €	47.112,97 €
Interest accrued on Credit Rights in Arrears	216,58 €	136,83 €	287,04 €	0,00 €	23.046,28 €
Outstanding Balance	207.543,45 €	81.588,73 €	83.944,63 €	0,00 €	499.762,81 €
Number of Credit Rights	8	3	2	0	11
% of Outstanding Balance	0,48%	0,19%	0,19%	0,00%	1,16%

F.T.A. UCI 7

QUARTERLY COLLATERAL REPORT

December 17th, 2015

TRANSITORY PROPERTIES	
Last balance	0,00 €
Difference in Actual Period	0,00 €
Current balance	0,00 €
Transitory properties CR's number	0

F.T.A. UCI 7

QUARTERLY REPORT - ALLOCATION OF CASH

December 17th, 2015

TOTAL CASH RECEIVED END OF PERIOD	1.607.918,20 €
CASH RECEIVED - PRINCIPAL	
Amortisation of Credit Rights	1.438.393,37 €
CASH RECEIVED - INTEREST	
Interest received from Credit Rights	171.663,07 €
Interest received under GIC	-1.338,24 €
CONTENTIOUS	0,00 €
INCOMES/EXPENSES OF TRANSTORY PROPERTIES	0,00 €
RESERVE FUNDS	0,00 €
OTHERS	-800,00 €

TREASURY ACCOUNT STATEMENT	3.412.500,07 €
PRINCIPAL RESERVE FUND	
Previous Balance	3.412.500,07 €
Period utilization	0,00 €
Outstanding Balance	3.412.500,07 €
WITHHOLDING TAXES	0,00 €
ISSUE EXPENSES WITHHELD	0,00 €
OTHERS	0,00 €

TOTAL CASH PAID END OF PERIOD	1.607.918,20 €
ORDINARY EXPENSES	13.804,50 €
SGFT FEE	14.377,50 €
CLASS A INTEREST	22.280,88 €
CLASS B INTEREST	5.726,88 €
CLASS A REDEMPTION	1.438.432,56 €
CLASS B REDEMPTION	0,00 €
SANTANDER SUB LOAN INTEREST	2.511,42 €
UCB SUB LOAN INTEREST	2.511,42 €
ISSUE EXPENSES SANTANDER SUB LOAN REDEMPTION	0,00 €
DEED EXPENSES SANTANDER SUB LOAN REDEMPTION	0,00 €
RESERVE FUND SANTANDER SUB LOAN REDEMPTION	0,00 €
ISSUE EXPENSES UCB SUB LOAN REDEMPTION	0,00 €
DEED EXPENSES UCB SUB LOAN REDEMPTION	0,00 €
RESERVE FUND UCB SUB LOAN REDEMPTION	0,00 €
ADMINISTRATION FEE	6.000,00 €
VARIABLE FEE	102.273,04 €

F.T.A. UCI 7

CREDIT ENHANCEMENT AND SUBORDINATED LOAN

December 17th, 2015

CREDIT ENHANCEMENT		
CONCEPTS	INITIAL	December 17th, 2015
SUBORDINATED ISSUE	3,60 %	7,91%
PRINCIPAL RESERVE FUND	9.100.000,00 € (2,00 %)	3.412.500,07 € 7,91%

SUBORDINATED LOANS		
CONCEPTS	INITIAL	December 17th, 2015
SUBORDINATED LOAN SANTANDER		
Total Outstanding Subordinated Loan	5.473.500,00 €	1.707.335,73 €
Interest Rate	2,210 %	0,57%
SUBORDINATED LOAN UCB		
Total Outstanding Subordinated Loan	5.473.500,00 €	1.707.335,73 €
Interest Rate	2,210 %	0,57%

F.T.A. UCI 7

TRIGGERS OF THE MODEL

BONDS TRIGGERS

1. IF 1.a) IS HIGHER THAN 1.b) CLASS B IS NOT AMORTIZED:	
1.a) CREDIT RGIHTS IN ARREARS OVER 90 DAYS	N/A
1.b) 6,5% CREDIT RIGHTS OUTSTANDING BALANCE	N/A

The Class B can not be amortized until the final payment date, as it is in the minimum amount required.

RESERVE FUND TRIGGERS

1. IF 1.a) IS HIGHER THAN 1.b) RESERVE FUND IS NOT AMORTIZED:	
1.a) CREDIT RGIHTS IN ARREARS OVER 90 DAYS	N/A
1.b) 2,75% CREDIT RIGHTS OUTSTANDING BALANCE	N/A
2. IF 2.a) IS LOWER THAN 2.b) RESERV FUND IS NOT AMORTIZED	
2.a) CREDIT RIGHTS AVERAGE INTEREST RATE	N/A
2.b) BONDS AVERAGE INTEREST RATE + 0,40%	N/A
3. IF 3.a) IS HIGHER THAN 3.b) RESERVE FUND IS OT AMORTIZED:	
3.a) FAILED LOANS	N/A
3.b) 0,025% CREDIT RIGHTS INITIAL BALANCE * N/A PAYMENT DATES	N/A

THE RESERVE FUND IS ON THE MINIMUM LEVEL PERMITTED

F.T.A. UCI 7

DEFINITIONS

POOL CUT-OFF DATE Means the date in which the Gestora will carry out the necessary calculations, on behalf of the Fund, for the distribution of the available funds at this date, according with the Order of Priority of Payments.
All the information regarding the Assets (Outstanding Balance of the Credit Rights, arrears' tables, transitory properties, stratification tables, etc.) are referred to this mentioned date.

TRANSITORY PROPERTIES Those assets in the balance of the Fund as a consequence of a judicial or non-judicial process.

**FONDO DE TITULIZACIÓN DE ACTIVOS
UCI 7**

HISTORICAL ARREARS REPORTS

ARREARS	SEPTEMBER 2014	DECEMBER 2014	MARCH 2015	JUNE 2015	SEPTEMBER 2015	DECEMBER 2015
0 a 30 days	1,111%	0,825%	0,777%	1,131%	0,687%	0,481%
30 a 60 days	0,116%	0,166%	0,211%	0,211%	0,215%	0,189%
60 a 90 days	0,175%	0,144%	0,175%	0,000%	0,030%	0,194%
90 a 180 days	0,067%	0,322%	0,148%	0,352%	0,000%	0,000%
>365 days	0,507%	0,522%	0,731%	0,905%	1,121%	1,158%

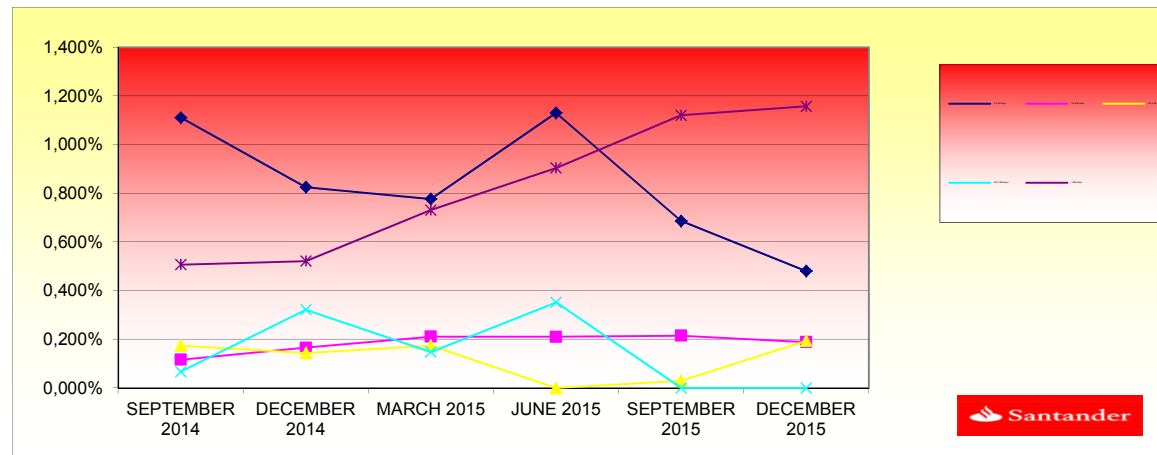

**FONDO DE TITULIZACIÓN HIPOTECARIA
UCI 7**

L.T.V.

INTERVALO (%)	SALDOS VIVOS	% SALDOS VIVOS	Nº. DE PRESTAMOS	% Nº DE PRESTAMOS
(%)	OUTS. BALANC	% OUTSTANDING	LOANS	% LOANS
0,00 - 9,99	823.056,20	1,91%	174	10,60%
10,00 - 19,99	3.668.223,42	8,50%	247	15,04%
20,00 - 29,99	8.421.875,77	19,51%	334	20,34%
30,00 - 39,99	14.614.597,49	33,86%	459	27,95%
40,00 - 49,99	13.532.769,06	31,35%	376	22,90%
50,00 - 59,99	1.755.965,85	4,07%	45	2,74%
60,00 - 69,99	312.910,11	0,72%	6	0,37%
70,00 - 72,84	36.772,40	0,09%	1	0,06%

F.T.A.: UCI 7

Contrapartes / Counterpart

Contrato Agreement	Contraparte Counterpart	Rating actual C/P Current rating Short Time	Rating mínimo exigido C/P Minimum rating Short Term
Cuenta de Tesorería / Treasury account	Banco Santander S.A.	P- 2 A- 2	Moody's P-1 S & P A-1

Comentarios/ Comment

LA CONTRAPARTE NO TIENE EL RATING MÍNIMO EXIGIDO. SE HA TRASLADADO LA CUENTA DE TESORERÍA A UNA CONTRAPARTE CON EL RATING MÍNIMO EXIGIDO.

COUNTERPARTY DOES NOT HAVE THE MINIMUM RATING REQUIRED. TREASURY ACCOUNT HAS BEEN TRANSFERRED TO A COUNTERPARTY WITH MINIMUM RATING REQUIRED.

F.T.A. UCI 7

Date	Real outstanding	1,01% Prepayment vector	Remaining at the end of the month	Average Single monthly mortality	CPR	Monthly Single monthly mortality	5,09% CPR	
01/09/2010	334.354.428,6	76.895.093,17	33,59%	23,00%	1,36%	15,20%	0,25%	2,95%
01/10/2010	333.016.204,1	76.260.235,66	33,25%	22,90%	1,36%	15,11%	0,43%	5,01%
01/11/2010	331.691.432,0	75.657.170,26	32,91%	22,81%	1,35%	15,02%	0,39%	4,63%
01/12/2010	330.360.102,2	75.016.465,70	32,58%	22,71%	1,34%	14,93%	0,45%	5,24%
01/01/2011	329.022.182,3	74.237.291,37	32,25%	22,56%	1,33%	14,87%	0,64%	7,37%
01/02/2011	327.677.639,8	73.672.733,61	31,92%	22,48%	1,32%	14,78%	0,35%	4,16%
01/03/2011	326.326.441,7	73.113.164,58	31,60%	22,40%	1,32%	14,69%	0,35%	4,10%
01/04/2011	324.968.555,3	72.518.815,30	31,28%	22,32%	1,31%	14,60%	0,40%	4,68%
01/05/2011	323.623.991,4	71.940.819,66	30,96%	22,23%	1,30%	14,52%	0,38%	4,52%
01/06/2011	322.272.771,9	71.228.436,34	30,65%	22,10%	1,29%	14,46%	0,58%	6,69%
01/07/2011	320.914.863,9	70.585.495,67	30,34%	22,00%	1,29%	14,39%	0,48%	5,65%
01/08/2011	319.550.234,3	70.028.139,73	30,03%	21,91%	1,28%	14,30%	0,37%	4,30%
01/09/2011	318.178.849,8	69.475.765,28	29,72%	21,84%	1,27%	14,22%	0,36%	4,25%
01/10/2011	316.800.676,9	69.047.523,67	29,42%	21,80%	1,26%	14,13%	0,18%	2,19%
01/11/2011	315.433.307,6	68.533.720,91	29,12%	21,73%	1,25%	14,05%	0,31%	3,70%
01/12/2011	314.059.170,0	67.997.337,40	28,83%	21,65%	1,25%	13,97%	0,35%	4,10%
01/01/2012	312.678.230,3	67.324.635,87	28,54%	21,53%	1,24%	13,91%	0,55%	6,43%
01/02/2012	311.290.455,0	66.819.310,63	28,25%	21,47%	1,23%	13,84%	0,31%	3,64%
01/03/2012	309.895.810,2	66.364.853,02	27,96%	21,42%	1,23%	13,75%	0,23%	2,76%
01/04/2012	308.494.261,9	65.905.851,52	27,68%	21,36%	1,22%	13,67%	0,24%	2,85%
01/05/2012	307.112.339,7	65.351.022,94	27,40%	21,28%	1,21%	13,60%	0,40%	4,65%
01/06/2012	305.723.577,0	64.767.945,15	27,12%	21,19%	1,21%	13,54%	0,44%	5,18%
01/07/2012	304.327.940,0	64.208.505,68	26,84%	21,10%	1,20%	13,48%	0,41%	4,80%
01/08/2012	302.925.394,5	63.489.304,61	26,57%	20,96%	1,19%	13,43%	0,66%	7,66%
01/09/2012	301.515.906,5	62.979.758,50	26,30%	20,89%	1,19%	13,36%	0,34%	3,99%
01/10/2012	300.099.441,5	62.521.815,76	26,03%	20,83%	1,18%	13,29%	0,26%	3,06%

01/11/2012	298.697.740,7	62.049.194,21	25,77%	20,77%	1,17%	13,22%	0,29%	3,43%
01/12/2012	297.289.101,5	61.498.417,40	25,51%	20,69%	1,17%	13,16%	0,42%	4,90%
01/01/2013	295.873.489,5	60.836.085,54	25,25%	20,56%	1,16%	13,12%	0,60%	7,01%
01/02/2013	294.450.870,3	60.286.550,00	24,99%	20,47%	1,16%	13,06%	0,42%	4,98%
01/03/2013	293.021.209,1	59.832.386,49	24,74%	20,42%	1,15%	12,99%	0,27%	3,18%
01/04/2013	291.584.471,0	59.386.668,78	24,49%	20,37%	1,15%	12,92%	0,26%	3,03%
01/05/2013	290.169.032,5	58.888.410,09	24,24%	20,29%	1,14%	12,86%	0,36%	4,18%
01/06/2013	288.746.587,4	58.349.548,99	23,99%	20,21%	1,14%	12,81%	0,43%	5,00%
01/07/2013	287.317.101,3	57.896.029,37	23,75%	20,15%	1,13%	12,74%	0,28%	3,35%
01/08/2013	285.880.539,3	57.398.579,31	23,51%	20,08%	1,12%	12,69%	0,36%	4,25%
01/09/2013	284.436.866,2	56.928.546,95	23,27%	20,01%	1,12%	12,63%	0,32%	3,72%
01/10/2013	282.986.047,0	56.442.422,15	23,04%	19,95%	1,11%	12,57%	0,35%	4,07%
01/11/2013	281.545.607,8	55.808.710,54	22,80%	19,82%	1,11%	12,54%	0,62%	7,16%
01/12/2013	280.098.038,5	55.288.775,41	22,57%	19,74%	1,11%	12,49%	0,42%	4,92%
01/01/2014	278.643.303,6	54.799.896,88	22,34%	19,67%	1,10%	12,43%	0,37%	4,31%
01/02/2014	277.181.367,9	54.337.991,92	22,12%	19,60%	1,09%	12,38%	0,32%	3,77%
01/03/2014	275.712.195,5	53.901.689,67	21,89%	19,55%	1,09%	12,32%	0,27%	3,24%
01/04/2014	274.235.750,8	53.299.800,65	21,67%	19,44%	1,09%	12,28%	0,58%	6,79%
01/05/2014	272.772.002,5	52.682.925,97	21,45%	19,31%	1,08%	12,25%	0,63%	7,27%
01/06/2014	271.301.008,6	52.090.647,69	21,23%	19,20%	1,08%	12,22%	0,59%	6,83%
01/07/2014	269.822.733,3	51.481.848,79	21,02%	19,08%	1,08%	12,18%	0,63%	7,27%
01/08/2014	268.337.140,6	50.729.223,31	20,80%	18,91%	1,08%	12,17%	0,92%	10,46%
01/09/2014	266.844.194,1	50.320.155,15	20,59%	18,86%	1,07%	12,12%	0,25%	2,98%
01/10/2014	265.343.857,6	49.885.192,63	20,38%	18,80%	1,07%	12,06%	0,30%	3,59%
01/11/2014	263.846.887,7	49.360.110,50	20,18%	18,71%	1,06%	12,03%	0,49%	5,74%
01/12/2014	262.342.507,9	48.854.852,88	19,97%	18,62%	1,06%	11,98%	0,46%	5,34%
01/01/2015	260.830.681,3	48.418.200,49	19,77%	18,56%	1,05%	11,93%	0,32%	3,77%
01/02/2015	259.311.371,2	47.936.097,75	19,57%	18,49%	1,05%	11,89%	0,42%	4,88%
01/03/2015	257.784.540,5	47.459.830,02	19,37%	18,41%	1,05%	11,85%	0,41%	4,78%
01/04/2015	256.250.152,0	46.998.005,24	19,17%	18,34%	1,04%	11,81%	0,38%	4,47%
01/05/2015	254.764.869,8	46.555.620,63	18,98%	18,27%	1,04%	11,76%	0,36%	4,28%
01/06/2015	253.272.235,4	46.121.783,84	18,79%	18,21%	1,03%	11,72%	0,35%	4,10%
01/07/2015	251.772.212,5	45.660.674,52	18,60%	18,14%	1,03%	11,68%	0,41%	4,81%
01/08/2015	250.264.764,5	45.123.562,11	18,41%	18,03%	1,03%	11,65%	0,58%	6,75%
01/09/2015	248.749.854,6	44.604.563,67	18,22%	17,93%	1,02%	11,62%	0,55%	6,38%
01/10/2015	247.227.445,9	44.165.850,42	18,04%	17,86%	1,02%	11,58%	0,37%	4,39%
01/11/2015	245.749.260,4	43.567.294,69	17,85%	17,73%	1,02%	11,56%	0,76%	8,77%
01/12/2015	244.263.757,9	43.166.170,30	17,67%	17,67%	1,01%	11,52%	0,32%	3,75%

DEAL	455.000.000
MEZZ. DECLINN	7%
MEZZ. STOPS DECLINN	0,75%
VIDA RESIDUAL DESDE	10/12/2015

VIDA MEDIA A	VIDA MEDIA B
0,25	0,25

FECHA	PRINCIPAL AVAILABLE	SENIOR NOTES	MEZZANIE NOTES	SERIE A PRINCIPAL	SERIE B PRINCIPAL
			455000000		
10/11/2001		0	438.600.000		0
10/12/2001	1	10.949.523	438.600.000	10.949.523	0
10/01/2002	1	0	427.650.477	0	0
10/02/2002	1	0	427.650.477	0	0
10/03/2002	1	15.968.630	427.650.477	15.968.630	0
10/04/2002	1	0	411.681.848	0	0
10/05/2002	1	0	411.681.848	0	0
10/06/2002	1	15.447.040	411.681.848	15.447.040	0
10/07/2002	1	0	396.234.807	0	0
10/08/2002	1	0	396.234.807	0	0
10/09/2002	1	14.941.797	396.234.807	14.941.797	0
10/10/2002	1	0	381.293.010	0	0
10/11/2002	1	0	381.293.010	0	0
10/12/2002	1	14.452.399	381.293.010	14.452.399	0
10/01/2003	1	0	366.840.612	0	0
10/02/2003	1	0	366.840.612	0	0
10/03/2003	1	13.978.357	366.840.612	13.978.357	0
10/04/2003	1	0	352.862.255	0	0
10/05/2003	1	0	352.862.255	0	0
10/06/2003	1	13.516.482	352.862.255	13.516.482	0
10/07/2003	1	0	339.345.772	0	0
10/08/2003	1	0	339.345.772	0	0
10/09/2003	1	13.070.549	339.345.772	13.070.549	0
10/10/2003	1	0	326.275.223	0	0
10/11/2003	1	0	326.275.223	0	0
10/12/2003	1	12.633.042	326.275.223	12.633.042	0
10/01/2004	1	0	313.642.181	0	0
10/02/2004	1	0	313.642.181	0	0
10/03/2004	1	12.212.950	313.642.181	12.212.950	0
10/04/2004	1	0	301.429.231	0	0
10/05/2004	1	0	301.429.231	0	0
10/06/2004	1	11.804.660	301.429.231	11.804.660	0
10/07/2004	1	0	289.624.572	0	0
10/08/2004	1	0	289.624.572	0	0
10/09/2004	1	11.411.787	289.624.572	11.411.787	0
10/10/2004	1	0	278.212.785	0	0
10/11/2004	1	0	278.212.785	0	0
10/12/2004	1	11.028.235	278.212.785	11.028.235	0
10/01/2005	1	0	267.184.549	0	0
10/02/2005	1	0	267.184.549	0	0
10/03/2005	1	10.659.659	267.184.549	10.659.659	0
10/04/2005	1	0	256.524.891	0	0
10/05/2005	1	0	256.524.891	0	0
10/06/2005	1	10.302.815	256.524.891	10.302.815	0
10/07/2005	1	0	246.222.075	0	0

10/08/2005	1	0	246.222.075	16.400.000	0	0
10/09/2005	1	9.958.617	246.222.075	16.400.000	9.958.617	0
10/10/2005	1	0	236.263.459	16.400.000	0	0
10/11/2005	1	0	236.263.459	16.400.000	0	0
10/12/2005	1	9.614.789	236.263.459	16.400.000	9.115.169	499.620
10/01/2006	1	0	227.148.290	15.900.380	0	0
10/02/2006	1	0	227.148.290	15.900.380	0	0
10/03/2006	1	9.288.041	227.148.290	15.900.380	8.680.412	607.629
10/04/2006	1	0	218.467.878	15.292.751	0	0
10/05/2006	1	0	218.467.878	15.292.751	0	0
10/06/2006	1	8.970.004	218.467.878	15.292.751	8.383.181	586.823
10/07/2006	1	0	210.084.696	14.705.929	0	0
10/08/2006	1	0	210.084.696	14.705.929	0	0
10/09/2006	1	8.665.971	210.084.696	14.705.929	8.099.038	566.933
10/10/2006	1	0	201.985.658	14.138.996	0	0
10/11/2006	1	0	201.985.658	14.138.996	0	0
10/12/2006	1	8.367.020	201.985.658	14.138.996	7.819.645	547.375
10/01/2007	1	0	194.166.013	13.591.621	0	0
10/02/2007	1	0	194.166.013	13.591.621	0	0
10/03/2007	1	8.081.891	194.166.013	13.591.621	7.553.169	528.722
10/04/2007	1	0	186.612.844	13.062.899	0	0
10/05/2007	1	0	186.612.844	13.062.899	0	0
10/06/2007	1	7.802.178	186.612.844	13.062.899	7.291.755	510.423
10/07/2007	1	0	179.321.089	12.552.476	0	0
10/08/2007	1	0	179.321.089	12.552.476	0	0
10/09/2007	1	7.535.410	179.321.089	12.552.476	7.042.439	492.971
10/10/2007	1	0	172.278.649	12.059.505	0	0
10/11/2007	1	0	172.278.649	12.059.505	0	0
10/12/2007	1	7.268.419	172.278.649	12.059.505	6.792.915	475.504
10/01/2008	1	0	165.485.735	11.584.001	0	0
10/02/2008	1	0	165.485.735	11.584.001	0	0
10/03/2008	1	7.016.505	165.485.735	11.584.001	6.557.481	459.024
10/04/2008	1	0	158.928.254	11.124.978	0	0
10/05/2008	1	0	158.928.254	11.124.978	0	0
10/06/2008	1	6.764.683	158.928.254	11.124.978	6.322.133	442.549
10/07/2008	1	0	152.606.120	10.682.428	0	0
10/08/2008	1	0	152.606.120	10.682.428	0	0
10/09/2008	1	6.528.309	152.606.120	10.682.428	6.101.223	427.086
10/10/2008	1	0	146.504.897	10.255.343	0	0
10/11/2008	1	0	146.504.897	10.255.343	0	0
10/12/2008	1	6.289.589	146.504.897	10.255.343	5.878.121	411.468
10/01/2009	1	0	140.626.776	9.843.874	0	0
10/02/2009	1	0	140.626.776	9.843.874	0	0
10/03/2009	1	6.067.353	140.626.776	9.843.874	5.670.423	396.930
10/04/2009	1	0	134.956.353	9.446.945	0	0
10/05/2009	1	0	134.956.353	9.446.945	0	0
10/06/2009	1	5.847.625	134.956.353	9.446.945	5.465.070	382.555
10/07/2009	1	0	129.491.283	9.064.390	0	0
10/08/2009	1	0	129.491.283	9.064.390	0	0
10/09/2009	1	5.641.715	129.491.283	9.064.390	5.272.631	369.084
10/10/2009	1	0	124.218.652	8.695.306	0	0
10/11/2009	1	0	124.218.652	8.695.306	0	0
10/12/2009	1	5.438.443	124.218.652	8.695.306	5.082.657	355.786
10/01/2010	1	0	119.135.995	8.339.520	0	0
10/02/2010	1	0	119.135.995	8.339.520	0	0
10/03/2010	1	5.247.111	119.135.995	8.339.520	4.903.842	343.269
10/04/2010	1	0	114.232.153	7.996.251	0	0
10/05/2010	1	0	114.232.153	7.996.251	0	0
10/06/2010	1	5.047.922	114.232.153	7.996.251	4.717.684	330.238
10/07/2010	1	0	109.514.469	7.666.013	0	0
10/08/2010	1	0	109.514.469	7.666.013	0	0
10/09/2010	1	4.865.151	109.514.469	7.666.013	4.546.870	318.281
10/10/2010	1	0	104.967.599	7.347.732	0	0
10/11/2010	1	0	104.967.599	7.347.732	0	0
10/12/2010	1	4.684.588	104.967.599	7.347.732	4.378.120	306.468

10/01/2011	1	0	100.589.479	7.041.264	0	0
10/02/2011	1	0	100.589.479	7.041.264	0	0
10/03/2011	1	4.516.705	100.589.479	7.041.264	4.221.219	295.485
10/04/2011	1	0	96.368.260	6.745.778	0	0
10/05/2011	1	0	96.368.260	6.745.778	0	0
10/06/2011	1	4.348.388	96.368.260	6.745.778	4.063.914	284.474
10/07/2011	1	0	92.304.346	6.461.304	0	0
10/08/2011	1	0	92.304.346	6.461.304	0	0
10/09/2011	1	4.191.945	92.304.346	6.461.304	3.917.706	274.239
10/10/2011	1	0	88.386.640	6.187.065	0	0
10/11/2011	1	0	88.386.640	6.187.065	0	0
10/12/2011	1	4.036.443	88.386.640	6.187.065	3.772.376	264.066
10/01/2012	1	0	84.614.264	5.922.998	0	0
10/02/2012	1	0	84.614.264	5.922.998	0	0
10/03/2012	1	3.891.293	84.614.264	5.922.998	3.636.722	254.571
10/04/2012	1	0	80.977.542	5.668.428	0	0
10/05/2012	1	0	80.977.542	5.668.428	0	0
10/06/2012	1	3.741.418	80.977.542	5.668.428	3.496.652	244.766
10/07/2012	1	0	77.480.890	5.423.662	0	0
10/08/2012	1	0	77.480.890	5.423.662	0	0
10/09/2012	1	3.603.955	77.480.890	5.423.662	3.368.182	235.773
10/10/2012	1	0	74.112.707	5.187.889	0	0
10/11/2012	1	0	74.112.707	5.187.889	0	0
10/12/2012	1	3.466.940	74.112.707	5.187.889	3.240.131	226.809
10/01/2013	1	0	70.872.576	4.961.080	0	0
10/02/2013	1	0	70.872.576	4.961.080	0	0
10/03/2013	1	3.340.193	70.872.576	4.961.080	3.121.676	218.517
10/04/2013	1	0	67.750.900	4.742.563	0	0
10/05/2013	1	0	67.750.900	4.742.563	0	0
10/06/2013	1	3.209.386	67.750.900	4.742.563	2.999.427	209.960
10/07/2013	1	0	64.751.474	4.532.603	0	0
10/08/2013	1	0	64.751.474	4.532.603	0	0
10/09/2013	1	3.089.983	64.751.474	4.532.603	2.887.835	202.148
10/10/2013	1	0	61.863.639	4.330.455	0	0
10/11/2013	1	0	61.863.639	4.330.455	0	0
10/12/2013	1	2.973.262	61.863.639	4.330.455	2.778.750	194.512
10/01/2014	1	0	59.084.890	4.135.942	0	0
10/02/2014	1	0	59.084.890	4.135.942	0	0
10/03/2014	1	2.864.492	59.084.890	4.135.942	2.677.095	187.397
10/04/2014	1	0	56.407.794	3.948.546	0	0
10/05/2014	1	0	56.407.794	3.948.546	0	0
10/06/2014	1	2.754.665	56.407.794	3.948.546	2.218.620	536.046
10/07/2014	1	0	54.189.175	3.412.500	0	0
10/08/2014	1	0	54.189.175	3.412.500	0	0
10/09/2014	1	2.652.871	54.189.175	3.412.500	2.652.871	0
10/10/2014	1	0	51.536.304	3.412.500	0	0
10/11/2014	1	0	51.536.304	3.412.500	0	0
10/12/2014	1	2.554.276	51.536.304	3.412.500	2.554.276	0
10/01/2015	1	0	48.982.028	3.412.500	0	0
10/02/2015	1	0	48.982.028	3.412.500	0	0
10/03/2015	1	2.461.154	48.982.028	3.412.500	2.461.154	0
10/04/2015	1	0	46.520.874	3.412.500	0	0
10/05/2015	1	0	46.520.874	3.412.500	0	0
10/06/2015	1	2.351.843	46.520.874	3.412.500	2.351.843	0
11/07/2015	1	0	44.169.031	3.412.500	0	0
11/08/2015	1	0	44.169.031	3.412.500	0	0
11/09/2015	1	2.257.300	44.169.031	3.412.500	2.257.300	0
11/10/2015	1	0	41.911.731	3.412.500	0	0
11/11/2015	1	0	41.911.731	3.412.500	0	0
11/12/2015	1	2.158.070	41.911.731	3.412.500	2.158.070	0
11/01/2016	1	0	39.753.661	3.412.500	0	0
10/02/2016	1	0	39.753.661	3.412.500	0	0
12/03/2016	1	43.166.170	39.753.661	3.412.500	39.753.661	3.412.500