



## **FTA SANTANDER CONSUMER SPAIN 08-1**

**DESIREE PEREZ MONTORO**

**ANALYST**

**SANTANDER DE TITULIZACION, S.G.F.T, S.A.**

**CIUDAD GRUPO SANTANDER**

**28660 BOADILLA DEL MONTE**

**[desperez@gruposantander.com](mailto:desperez@gruposantander.com)**

**Tel: 912893278**



NAME OF THE FUND:

FTA SANTANDER CONSUMER SPAIN 08-1

INFORMATION AT:

QUARTER/SEMESTER: January 20, 2010 - April 20, 2010 YEAR: 2010

Acting on behalf of Santander de Titulización S.G.F.T., S.A. as General Manager:	Signature:
IGNACIO ORTEGA GAVARA - GENERAL MANAGER	

**I. DATA OF THE FUND**

Constitution Date	July 28, 2008	Paying Agent	SANTANDER	
Disbursement Date	July 30, 2008	Negotiation Market	AIAF	
Final Date of Redemption	July 20, 2018	Ratings Agencies	FITCH RATINGS	
Management Company	SANTANDER DE TITULIZACION, S.G.F.T, S.A.	Rating	Initial	Current
Credit Rights 's Seller	SANTANDER CONSUMER FINANCE	CLASS A	AAA	AA-
		CLASS B	A	BBB
		CLASS C	BBB	BB
		CLASS D	BB	CCC
		CLASS E	CCC	CC

## II. SECURITIES ISSUED CHARGED TO THE FUND: SECURITISATION BONDS

CLASS PRIORITY ISIN CODE	NUM BONDS	NOMINAL			
			Initial	Current	%Act/In
CLASS A ES0378638003	4.430	Nominal per Bond	100.000,00	63.379,55	
		Total Nominal	443.000.000,00	280.771.406,50	63,38 %
CLASS B ES0378638011	350	Nominal per Bond	100.000,00	100.000,00	
		Total Nominal	35.000.000,00	35.000.000,00	100,00 %
CLASS C ES0378638029	100	Nominal per Bond	100.000,00	100.000,00	
		Total Nominal	10.000.000,00	10.000.000,00	100,00 %
CLASS D ES0378638037	120	Nominal per Bond	100.000,00	100.000,00	
		Total Nominal	12.000.000,00	12.000.000,00	100,00 %
CLASS E ES0378638045	100	Nominal per Bond	100.000,00	100.000,00	
		Total Nominal	10.000.000,00	10.000.000,00	100,00 %

REDEMPTION AND INTEREST OF THE BONDS					
Current			Next		
Payment Date of the Current Period April 20, 2010			Next Payment Date July 20, 2010		
	Redemption of the Bonds	Gross Interest	Interest Rate	Gross Interest Next Coupon	Net Interest Next Coupon
CLASS A	6.035,97 €	169,55 €	0,9440 %	151,24 €	122,50 €
CLASS B	0,00 €	294,25 €	1,1440 %	289,18 €	234,24 €
CLASS C	0,00 €	544,25 €	2,1440 %	541,96 €	438,99 €
CLASS D	0,00 €	606,75 €	2,3940 %	605,15 €	490,17 €
CLASS E	0,00 €	0,00 €	4,1440 %	1.047,51 €	848,48 €
Accrued amortisation due not payed	0,00 €				
Scheduled Amortisation	NO				



### III. ASSET PURCHASED BY THE FUND: CREDIT RIGHTS

CREDIT RIGHTS	ISSUE DATE	CURRENT DATE
Number of CR's	43.258	36.021
CR's Outstanding to be amortised	500.000.002,01	337.771.425,36
CR's Outstanding per Loan to be amortised	11.558,56	9.377,06
Interest Rate	8,83 %	8,69 %

PREPAYMENT RATE	CURRENT SITUATION
Monthly Single Rate	8,77 %
Average Monthly Single Rate	7,66 %
Constant Prepayment Rate from Constitution	7,46 %

CURRENT DELINQUENCY	Up to 1 month	From 1 to 6 months	Greater than 6 months
Debt Due (Principal + Interest)	976.422,62	4.946.477,46	5.674.445,53
Debt to be amortised	0,00	0,00	330.010.278,49
Total Debt	976.422,62	4.946.477,46	335.684.724,02

**FTA SANTANDER CONSUMER SPAIN 08-1**

**QUARTERLY BONDS PAYOUT REPORT**

April 20, 2010

<b>BONDS. PRINCIPAL</b>	
Previous Balance	374.510.753,60 €
Principal Amortised	26.739.347,10 €
Outstanding Balance	347.771.406,50 €
% of Initial Balance	68,19 %
Principal accrued and unpaid	0,00 €

<b>DATA</b>	
Determination Date	April 13, 2010
Payment Date	April 20, 2010
Last Payment Date	January 20, 2010
Number of Days (Act/360)	90
Reference Interest Rate (%)	0,644 %
Next Payment Date	July 20, 2010

<b>INTEREST PAID</b>	
CLASS A	751.106,50 €
CLASS B	102.987,50 €
CLASS C	54.425,00 €
CLASS D	72.810,00 €
CLASS E	0,00 €
Interest accrued and unpaid	104.425,00 €

<b>RESIDUAL LIFE (YEARS)</b>		
	<b>INITIAL</b>	<b>April 20, 2010</b>
CLASS A	3,46	2,36
CLASS B	7,82	5,75
CLASS C	7,93	6,18
CLASS D	7,93	6,18
CLASS E	4,61	2,61

## FTA SANTANDER CONSUMER SPAIN 08-1

### QUARTERLY COLLATERAL REPORT

April 20, 2010

PRINCIPAL	
Previous Balance	364.510.744,91 €
Principal Amortised	26.739.319,55 €
Outstanding Balance	337.771.425,36 €
Number of Credit Rights	36.021

INTEREST	
Interest received during relevant period	6.817.341,60 €
Interest accrued during relevant period	6.474.982,59 €

PRINCIPAL BALANCE IN ARREARS						
	UP to 30 DAYS	30 to 60 DAYS	60 to 90 DAYS	90 to 180 DAYS	180 to 365 DAYS	> 365 DAYS
Principal Balance in Arrears	695.204,87 €	925.903,93 €	725.378,79 €	1.728.959,95 €	2.417.258,53 €	1.268.440,80 €
Interest accrued on Credit Rights in Arrears	281.217,75 €	392.023,06 €	342.829,92 €	831.381,81 €	1.272.203,86 €	716.542,34 €
Outstanding Balance	14.475.511,38 €	11.102.287,53 €	6.806.841,01 €	8.959.771,99 €	13.247.523,73 €	15.538.504,14 €
Number of Credit Rights	1202	1098	652	1000	1519	1795
% of Outstanding Balance	4,22 %	3,24 %	1,99 %	2,62 %	3,87 %	4,54 %

WRITE OFF	
Cumulative WRITE OFF as of previous balance	0,00 €
Difference in Actual Period	4.848.517,03 €
Cumulative WRITE OFF up to date	4.848.517,03 €

**FTA SANTANDER CONSUMER SPAIN 08-1**

**QUARTERLY COLLATERAL REPORT**

**April 20, 2010**

<b>CONTENTIOUS / JUDICIAL</b>	
Last balance	0,00 €
Difference in Actual Period	0,00 €
Current balance	0,00 €
Contentious CR's number	0

<b>NET LOSSES</b>	
Last balance	0,00 €
Difference in Actual Period	0,00 €
Current balance	0,00 €

**FTA SANTANDER CONSUMER SPAIN 08-1**

**QUARTERLY REPORT - ALLOCATION OF CASH**

April 20, 2010

<b>TOTAL CASH RECEIVED END OF PERIOD</b>	<b>38.745.595,31 €</b>
<b>CASH RECEIVED - PRINCIPAL</b>	
Amortisation of Credit Rights	21.890.802,52 €
<b>CASH RECEIVED - INTEREST</b>	
Interest received from Credit Rights	6.817.341,60 €
Interest received under GIC	39.683,07 €
<b>CONTENTIOUS</b>	-2.231,88 €
<b>INCOMES/EXPENSES OF TRANSTORY PROPERTIES</b>	0,00 €
<b>RESERVE FUNDS</b>	10.000.000,00 €
<b>OTHERS</b>	0,00 €

<b>TREASURY ACCOUNT STATEMENT</b>	<b>6.981.882,34 €</b>
<b>PRINCIPAL RESERVE FUND</b>	
Previous Balance	10.000.000,00 €
Period utilization	3.018.117,66 €
Outstanding Balance	6.981.882,34 €
<b>WITHHOLDING TAXES</b>	0,00 €
<b>ISSUE EXPENSES WITHHELD</b>	0,00 €
<b>OTHERS</b>	0,00 €

<b>TOTAL CASH PAID END OF PERIOD</b>	<b>38.745.595,31 €</b>
Ordinary Expenses	224,50 €
SGFT Fee	17.545,57 €
Swap Payment	6.817.341,60 €
Swap Collection	-2.792.074,80 €
Interest paid to Bondholders Class A	751.106,50 €
Interest paid to Bondholders Class B	102.987,50 €
Interest paid to Bondholders Class C	54.425,00 €
Interest paid to Bondholders Class D	72.810,00 €
Principal withholding Class A	26.739.347,10 €
Principal withholding Class B	0,00 €
Principal withholding Class C	0,00 €
Principal withholding Class D	0,00 €
Reserve Fund	6.981.882,34 €
Interest paid to Bondholders Class E	0,00 €
Interest Subordinated Loan	0,00 €
Redemption Subordinated Loan	0,00 €
Variable Fee	0,00 €



**FTA SANTANDER CONSUMER SPAIN 08-1**

**CREDIT ENHACEMENT AND SUBORDINATED LOAN**

**April 20, 2010**

<b>CREDIT ENHACEMENT</b>		
<b>CONCEPTS</b>	<b>INITIAL</b>	<b>April 20, 2010</b>
SUBORDINATED ISSUE	11,40 %	16,88 %
PRINCIPAL RESERVE FUND	10.000.000,00 € (1,96 %)	6.981.882,34 € (2,07%)

<b>SUBORDINATED LOANS</b>		
<b>CONCEPTS</b>	<b>INITIAL</b>	<b>April 20, 2010</b>
SUBORDINATED LOAN GASTOS INICIALES		
Total Outstanding Subordinated Loan	3.000.000,00 €	225.837,67 €
Interest Rate	5,541 %	1,294 %

## FTA SANTANDER CONSUMER SPAIN 08-1

### TRIGGERS OF THE MODEL

April 20, 2010

RESERVE FUND's TRIGGERS	
1. IF 1.A) IS HIGHER THAN 1.B) THERE IS NO REDEMPTION OF RESERVE FUND:	
1.A) CREDIT RIGHTS IN ARREARS OVER 90 DAYS	37.745.799,46 €
1.B) 2,00% CR'S OUTSTANDING BALANCE WITHOUT WRITE OFF	6.755.428,51 €
2. IF 2.A) IS HIGHER THAN 2.B) THERE IS NO REDEMPTION OF RESERVE FUND:	
2.A) CUMULATIVE FAILED LOANS	4.848.517,03 €
2.B) 2,00% CR'S INITIAL OUTSTANDING BALANCE	10.000.000,04 €

THE FIRST LEVEL HAS BEEN REACHED. BESIDES THE FUND HAS NOT HAVE ENOUGH LIQUITIDY AND THE FUND HAS BEEN USED.

PRIORITY OF PAYEMENTS	
1. IF 1.a) IS HIGHER THAN 1.b) INTEREST OF CLASS B WILL BE POSTPONED:	
1.a) CUMULATIVE FAILED LOANS	4.848.517,03 €
1.b) 14,50% CREDIT RIGHTS INITIAL OUTSTANDING BALANCE	72.500.000,29 €

PRIORITY OF PAYEMENTS	
1. IF 1.a) IS HIGHER THAN 1.b) INTEREST OF CLASS C WILL BE POSTPONED:	
1.a) CUMULATIVE FAILED LOANS	4.848.517,03 €
1.b) 10,00% CREDIT RIGHTS INITIAL OUTSTANDING BALANCE	50.000.000,20 €

PRIORITY OF PAYEMENTS	
1. IF 1.a) IS HIGHER THAN 1.b) INTEREST OF CLASS D WILL BE POSTPONED:	
1.a) CUMULATIVE FAILED LOANS	4.848.517,03 €
1.b) 8,00% CREDIT RIGHTS INITIAL OUTSTANDING BALANCE	40.000.000,16 €

THE TRIGGERS HAVE NOT BEEN REACHED, SO THE INTEREST B, C AND D WILL NOT BE POSTPONED.

## FTA SANTANDER CONSUMER SPAIN 08-1

### DEFINITIONS

April 20, 2010

**DETERMINATION DATE** Means the date in which the Gestora will carry out the necessary calculations, on behalf of the Fund, for the distribution of the available funds at this date, according with the Order of Priority of Payments.

All the information regarding the Assets (Outstanding Balance of the Credit Rights, arrears' tables, transitory properties, stratification tables, etc.) are referred to this mentioned date.

**WRITE OFF** Those loans that at a given date are unpaid for a period equal or higher to 12 or 18 months (according to Prospectus) of arrears in due payments.

**NET LOSSES** Those loans which the Originator considers that will not recover (net of recoveries).

**CUMULATIVE FAILED LOANS** Accumulated outstanding balance of the failed loans without taking into account the recovered amount.

**FONDO DE TITULIZACIÓN DE ACTIVOS  
SANTANDER CONSUMER SPAIN 08-1**

**HISTORICAL ARREARS REPORT  
APRIL 20TH, 2010**

Fecha	Jan-09	Apr-09	Jul-09	Oct-09	Jan-10	Apr-10
15-30 days	3,757%	4,375%	4,710%	4,049%	3,431%	4,286%
30-60 days	3,652%	4,003%	3,625%	3,560%	3,020%	3,287%
60-90 days	1,970%	2,380%	2,143%	2,101%	1,981%	2,015%
90-180 days	2,107%	3,483%	3,618%	3,274%	2,826%	2,653%
180-365 days	0,000%	1,527%	3,821%	5,006%	4,850%	3,922%
>365 days	0,000%	0,000%	0,000%	1,372%	3,509%	4,600%

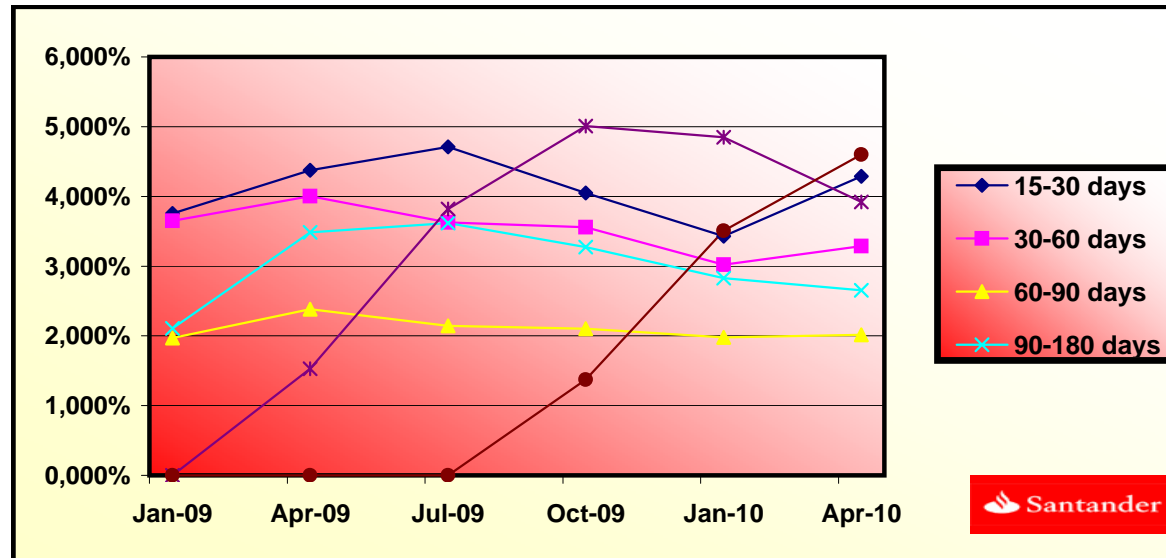



F.T.A. SANTANDER CONSUMER SPAIN 08-1

DATE	OUTSTANDING BEFORE PREPAYMENT	REAL OUTSTANDING	PREPAYMENT VECTOR	REMAINING AT THE END OF THE MONTH	AVERAGE SINGLE MONTHLY MORTALITY	CPR	MONTHLY SINGLE MONTHLY MORTALITY	CPR	OUTSTANDING AFTER PREPAYMENT
			0,64%			7,26%		7,66%	
	500.000.000,10		100,00%	100,00%					500.000.000,10
01-08-08	495.237.010,70	494.964.937,54	99,36%	99,95%	0,05%	0,66%	0,05%	0,66%	492.046.970,16
01-09-08	490.439.073,47	490.152.417,04	98,72%	99,94%	0,03%	0,35%	0,00%	0,04%	484.141.153,04
01-10-08	485.605.831,41	481.629.315,66	98,08%	99,18%	0,27%	3,24%	0,76%	8,76%	476.282.142,58
01-11-08	480.737.024,75	473.110.629,37	97,45%	98,41%	0,40%	4,68%	0,77%	8,90%	468.469.633,70
01-12-08	475.832.391,79	462.193.423,94	96,82%	97,13%	0,58%	6,74%	1,30%	14,54%	460.703.323,28
01-01-09	470.891.668,90	454.715.498,47	96,20%	96,56%	0,58%	6,75%	0,59%	6,81%	452.982.910,15
01-02-09	465.914.590,53	446.823.016,45	95,58%	95,90%	0,60%	6,92%	0,69%	7,93%	445.308.095,07
01-03-09	460.900.889,15	438.888.656,06	94,96%	95,22%	0,61%	7,08%	0,71%	8,16%	437.678.580,72
01-04-09	455.850.295,29	431.024.693,01	94,35%	94,55%	0,62%	7,19%	0,70%	8,13%	430.094.071,73
01-05-09	450.762.537,48	423.854.614,80	93,74%	94,03%	0,61%	7,12%	0,55%	6,44%	422.554.274,57
01-06-09	445.637.342,24	416.120.264,49	93,14%	93,38%	0,62%	7,20%	0,70%	8,04%	415.058.897,65
01-07-09	440.474.434,12	408.955.821,70	92,54%	92,84%	0,62%	7,16%	0,57%	6,63%	407.607.651,22
01-08-09	435.273.535,59	401.465.982,30	91,94%	92,23%	0,62%	7,19%	0,66%	7,62%	400.200.247,42
01-09-09	430.034.367,12	394.120.905,49	91,35%	91,65%	0,62%	7,20%	0,63%	7,34%	392.836.400,22
01-10-09	424.756.647,10	387.048.169,02	90,76%	91,12%	0,62%	7,17%	0,57%	6,68%	385.515.825,44
01-11-09	419.465.304,13	379.703.590,22	90,18%	90,52%	0,62%	7,20%	0,66%	7,64%	378.260.976,37
01-12-09	414.135.025,69	371.745.237,51	89,60%	89,76%	0,63%	7,34%	0,84%	9,58%	371.048.710,15
01-01-10	408.765.525,29	364.510.744,91	89,02%	89,17%	0,63%	7,35%	0,66%	7,62%	363.878.748,87
01-12-06	403.356.514,31	357.390.448,70	88,45%	88,60%	0,63%	7,36%	0,64%	7,40%	356.750.816,42
01-01-07	397.907.702,03	350.078.755,83	87,88%	87,98%	0,64%	7,40%	0,70%	8,13%	349.664.638,45
01-04-10	392.418.795,57	342.619.942,39	87,31%	87,31%	0,64%	7,46%	0,76%	8,77%	342.619.942,39



13-06-13	0	125.961.809,71	0	77.261.455,34	35.000.000,00	10.000.000,00	12.000.000,00	2.685.229,11	0,00	0	0,00	0	0,00	0	0,00	0	0	0
13-07-13	1	121.847.742,05	12.413.713	77.261.455,34	35.000.000,00	10.000.000,00	12.000.000,00	2.685.229,11	12.413.713,39	15.504.728.030	0,00	0	0,00	0	0,00	0	248.274	310.094.561
13-08-13	0	117.757.303,24	0	64.847.741,95	35.000.000,00	10.000.000,00	12.000.000,00	2.436.954,84	0,00	0	0,00	0	0,00	0	0,00	0	0	0
13-09-13	0	113.690.338,60	0	64.847.741,95	35.000.000,00	10.000.000,00	12.000.000,00	2.436.954,84	0,00	0	0,00	0	0,00	0	0,00	0	0	0
13-10-13	1	109.646.694,41	12.201.048	64.847.741,95	35.000.000,00	10.000.000,00	12.000.000,00	2.436.954,84	12.201.047,64	16.349.403.834	0,00	0	0,00	0	0,00	0	244.021	326.988.077
13-11-13	0	105.830.933,71	0	52.646.694,31	35.000.000,00	10.000.000,00	12.000.000,00	2.192.933,89	0,00	0	0,00	0	0,00	0	0,00	0	0	0
13-12-13	0	102.037.048,34	0	52.646.694,31	35.000.000,00	10.000.000,00	12.000.000,00	2.192.933,89	0,00	0	0,00	0	0,00	0	0,00	0	0	0
13-01-14	1	98.264.895,04	11.381.799	52.646.694,31	35.000.000,00	10.000.000,00	12.000.000,00	2.192.933,89	11.381.799,37	16.275.973.099	0,00	0	0,00	0	0,00	0	227.636	325.519.462
13-02-14	0	94.514.331,48	0	41.264.894,94	35.000.000,00	10.000.000,00	12.000.000,00	1.965.297,90	0,00	0	0,00	0	0,00	0	0,00	0	0	0
13-03-14	0	90.785.216,22	0	41.264.894,94	35.000.000,00	10.000.000,00	12.000.000,00	1.965.297,90	0,00	0	0,00	0	0,00	0	0,00	0	0	0
13-04-14	1	87.077.408,77	11.187.486	41.264.894,94	35.000.000,00	10.000.000,00	12.000.000,00	1.965.297,90	11.187.486,27	17.027.354.105	0,00	0	0,00	0	0,00	0	223.750	340.547.082
13-05-14	0	84.024.005,35	0	30.077.408,67	35.000.000,00	10.000.000,00	12.000.000,00	1.741.548,17	0,00	0	0,00	0	0,00	0	0,00	0	0	0
13-06-14	0	80.988.103,04	0	30.077.408,67	35.000.000,00	10.000.000,00	12.000.000,00	1.741.548,17	0,00	0	0,00	0	0,00	0	0,00	0	0	0
13-07-14	1	77.969.587,22	9.107.822	30.077.408,67	35.000.000,00	10.000.000,00	12.000.000,00	1.741.548,17	9.107.821,54	14.700.023.971	0,00	0	0,00	0	0,00	0	182.156	294.000.479
13-08-14	0	74.968.344,02	0	20.969.587,12	35.000.000,00	10.000.000,00	12.000.000,00	1.559.391,74	0,00	0	0,00	0	0,00	0	0,00	0	0	0
13-09-14	0	71.984.260,29	0	20.969.587,12	35.000.000,00	10.000.000,00	12.000.000,00	1.559.391,74	0,00	0	0,00	0	0,00	0	0,00	0	0	0
13-10-14	1	69.017.223,60	8.952.364	20.969.587,12	35.000.000,00	10.000.000,00	12.000.000,00	1.559.391,74	8.952.363,63	15.263.779.983	0,00	0	0,00	0	0,00	0	179.047	305.275.600
13-11-14	0	66.200.743,69	0	12.017.223,50	35.000.000,00	10.000.000,00	12.000.000,00	1.380.344,47	0,00	0	0,00	0	0,00	0	0,00	0	0	0
13-12-14	0	63.400.343,61	0	12.017.223,50	35.000.000,00	10.000.000,00	12.000.000,00	1.380.344,47	0,00	0	0,00	0	0,00	0	0,00	0	0	0
13-01-15	1	60.615.917,99	8.401.306	12.017.223,50	35.000.000,00	10.000.000,00	12.000.000,00	1.380.344,47	8.401.305,60	15.080.343.560	0,00	0	0,00	0	0,00	0	168.026	301.606.871
13-02-15	0	57.847.362,15	0	3.615.917,89	35.000.000,00	10.000.000,00	12.000.000,00	1.212.318,36	0,00	0	0,00	0	0,00	0	0,00	0	0	0
13-03-15	0	55.094.572,05	0	3.615.917,89	35.000.000,00	10.000.000,00	12.000.000,00	1.212.318,36	0,00	0	0,00	0	0,00	0	0,00	0	0	0
13-04-15	1	52.357.444,36	8.258.474	3.615.917,89	35.000.000,00	10.000.000,00	12.000.000,00	1.212.318,36	3.615.917,89	6.823.237.065	4.642.555,74	8.760.502.690	0,00	0	0,00	0	165.169	311.674.795
13-05-15	0	50.005.487,58	0	0,00	30.357.444,26	10.000.000,00	12.000.000,00	1.047.148,89	0,00	0	0,00	0	0,00	0	0,00	0	0	0
13-06-15	0	47.666.929,02	0	0,00	30.357.444,26	10.000.000,00	12.000.000,00	1.047.148,89	0,00	0	0,00	0	0,00	0	0,00	0	0	0
13-07-15	1	45.341.680,87	7.015.763	0,00	30.357.444,26	10.000.000,00	12.000.000,00	1.047.148,89	0,00	0	7.015.763,49	13.884.195.937	0,00	0	0,00	0	140.315	277.683.919
13-08-15	0	43.029.655,85	0	0,00	23.341.680,77	10.000.000,00	12.000.000,00	906.833,62	0,00	0	0,00	0	0,00	0	0,00	0	0	0
13-09-15	0	40.730.767,27	0	0,00	23.341.680,77	10.000.000,00	12.000.000,00	906.833,62	0,00	0	0,00	0	0,00	0	0,00	0	0	0
13-10-15	1	38.444.928,98	6.896.752	0,00	23.341.680,77	10.000.000,00	12.000.000,00	906.833,62	0,00	0	6.896.751,89	14.276.276.408	0,00	0	0,00	0	137.935	285.525.528
13-11-15	0	36.376.728,13	0	0,00	16.444.928,88	10.000.000,00	12.000.000,00	768.898,58	0,00	0	0,00	0	0,00	0	0,00	0	0	0
13-12-15	0	34.320.266,52	0	0,00	16.444.928,88	10.000.000,00	12.000.000,00	768.898,58	0,00	0	0,00	0	0,00	0	0,00	0	0	0
13-01-16	1	32.275.467,14	6.169.462	0,00	16.444.928,88	10.000.000,00	12.000.000,00	768.898,58	0,00	0	6.169.461,84	13.344.545.963	0,00	0	0,00	0	123.389	266.890.919
13-02-16	0	30.242.253,50	0	0,00	10.275.467,04	10.000.000,00	12.000.000,00	645.509,34	0,00	0	0,00	0	0,00	0	0,00	0	0	0
15-03-16	0	28.220.549,59	0	0,00	10.275.467,04	10.000.000,00	12.000.000,00	645.509,34	0,00	0	0,00	0	0,00	0	0,00	0	0	0
15-04-16	1	26.210.279,90	32.275.467	0,00	10.275.467,04	10.000.000,00	12.000.000,00	645.509,34	0,00	0	10.275.467,04	23.181.453.644	10.000.000,00	22.560.000,00	12.000.000,00	27.072.000,00	645.509	1.456.269.073