



F.T.H. HIPOTEBANSA XI

FRANCISCO FORTES CLAVERO

ANALYST

SANTANDER DE TITULIZACION, S.G.F.T, S.A.

CIUDAD GRUPO SANTANDER

28660 BOADILLA DEL MONTE

ffortes@gruposantander.com

Tel: 912893290



NAME OF THE FUND:

F.T.H. HIPOTEBANSA XI

INFORMATION AT:

QUARTER/SEMESTER:

November 15, 2012 - February 15, 2013

YEAR:

2013

Acting on behalf of Santander de Titulización S.G.F.T., S.A. as General Manager:	Signature:
IGNACIO ORTEGA GAVARA - GENERAL MANAGER	

I. DATA OF THE FUND

Constitution Date	November 26, 2002	Paying Agent	BANCO SANTANDER	
Disbursement Date	November 29, 2002	Negotiation Market	AIAF	
Final Date of Redemption	February 15, 2035	Ratings Agencies	MOODY'S ESPAÑA	
			STANDARD & POORS	
Management Company	SANTANDER DE TITULIZACION, S.G.F.T, S.A.	Rating	Initial	Current
Credit Rights 's Seller	BANCO SANTANDER	CLASS A	Aaa/AAA	ÓaaF/AAĒ
		CLASS B	A2/A	ÓaaHBB-

II. SECURITIES ISSUED CHARGED TO THE FUND: SECURITISATION BONDS

CLASS PRIORITY ISIN CODE	NUM BONDS	NOMINAL			
			Initial	Current	%Act/In
CLASS A ES0338447008	10.408	Nominal per Bond	100.000,00	20.317,10	
		Total Nominal	1.040.800.000,00	211.460.376,80	20,32 %
CLASS B ES0338447016	212	Nominal per Bond	100.000,00	59.847,28	
		Total Nominal	21.200.000,00	12.687.623,36	59,85 %

REDEMPTION AND INTEREST OF THE BONDS					
Current			Next		
Payment Date of the Current Period February 15, 2013			Next Payment Date May 15, 2013		
	Redemption of the Bonds	Gross Interest	Interest Rate	Gross Interest Next Coupon	Net Interest Next Coupon
CLASS A	772,04 €	23,28 €	€1,11 %	GH,11 €	11,11 €
CLASS B	2.274,16 €	101,92 €	€1,11 %	FEF,FI €	11,11 €
Accrued amortisation due not payed	0,00 €				
Scheduled Amortisation	NO				

III. ASSET PURCHASED BY THE FUND: CREDIT RIGHTS

CREDIT RIGHTS	ISSUE DATE	CURRENT DATE
Numbre of CR's	13.082	4.957
CR's Outstanding to be amortised	1.062.000.934,18	224.148.004,03
CR's Outstanding per Loan to be amortised	81.180,32	45.218,47
Interest Rate	4,46 %	2,16 %

PREPAYMENT RATE	CURRENT SITUATION
Monthly Single Rate	1,01 %
Average Monthly Single Rate	1,11 %
Constant Prepayment Rate from Constitution	9,11 %

CURRENT DELINQUENCY	Up to 1 month	From 1 to 6 months	Greater than 6 months
Debt Due (Principal + Interest)	11.551,51	41.898,13	4.435,41
Debt to be amortised	0,00	0,00	224.102.803,25
Total Debt	11.551,51	41.898,13	224.107.238,66

F.T.H. HIPOTEBANSA XI**QUARTERLY BONDS PAYOUT REPORT**

February 15, 2013

BONDS. PRINCIPAL	
Previous Balance	232.665.514,40 €
Principal Amortised	8.517.514,24 €
Outstanding Balance	224.148.000,16 €
% of Initial Balance	21,11 %
Principal accrued and unpaid	0,00 €

INTEREST PAID	
CLASS A	242.298,24 €
CLASS B	21.607,04 €
Interest accrued and unpaid	0,00 €

DATA	
Determination Date	February 08, 2013
Payment Date	February 15, 2013
Last Payment Date	November 15, 2012
Number of Days (Act/360)	92
Reference Interest Rate (%)	0,226 %
Next Payment Date	May 16, 2013

RESIDUAL LIFE (YEARS)		
	INITIAL	February 15, 2013
CLASS A	6,7	3,04
CLASS B	12,8	2,98

F.T.H. HIPOTEBANSA XI

QUARTERLY COLLATERAL REPORT

February 15, 2013

PRINCIPAL	
Previous Balance	232.665.500,60 €
Principal Amortised	8.517.496,57 €
Outstanding Balance	224.148.004,03 €
Number of Credit Rights	4.957
LTV	33,74%

INTEREST	
Interest received during relevant period	1.535.996,79 €
Interest accrued during relevant period	1.590.162,16 €

PRINCIPAL BALANCE IN ARREARS					
	UP to 30 DAYS	30 to 60 DAYS	60 to 90 DAYS	90 to 180 DAYS	> 180 DAYS
Principal Balance in Arrears	9.816,39 €	9.398,22 €	16.850,60 €	5.777,51 €	3.358,06 €
Interest accrued on Credit Rights in Arrears	1.735,12 €	2.464,47 €	4.451,47 €	2.955,86 €	1.077,35 €
Outstanding Balance	1.220.910,91 €	925.528,96 €	737.327,00 €	282.447,36 €	1.402.712,14 €
Number of Credit Rights	22	16	19	8	32
% of Outstanding Balance	0,54 %	0,41 %	0,33 %	0,13 %	0,63 %

(1) This report does not include loans in arrears from 1 to 15 days, as it is considered a technical arrear with a high percentage of recovery.

F.T.H. HIPOTEBANSA XI**QUARTERLY COLLATERAL REPORT**

February 15, 2013

CONTENTIOUS / JUDICIAL	
Last balance	1.527.104,40 €
Difference in Actual Period	-203.419,36 €
Current balance	1.323.685,04 €
Contentious CR's number	31

TRANSITORY PROPERTIES	
Last balance	566.782,16 €
Difference in Actual Period	44.558,24 €
Current balance	611.340,40 €
Transitory properties CR's number	9

NET LOSS	
Last balance	130.785,63 €
Difference in Actual Period	37.784,32 €
Current balance	168.569,95 €

F.T.H. HIPOTEBANSA XI

QUARTERLY REPORT - ALLOCATION OF CASH

February 15, 2013

TOTAL CASH RECEIVED END OF PERIOD	10.034.785,65 €
CASH RECEIVED - PRINCIPAL	
Amortisation of Credit Rights	8.207.230,30 €
CASH RECEIVED - INTEREST	
Interest received from Credit Rights	1.535.996,79 €
Interest received under GIC	1.253,11 €
CONTENTIOUS	165.110,91 €
INCOMES/EXPENSES OF TRANSTORY PROPERTIES	17.882,34 €
RESERVE FUNDS	106.468,71 €
OTHERS	843,49 €

TREASURY ACCOUNT STATEMENT	5.456.850,05 €
PRINCIPAL RESERVE FUND	
Previous Balance	2.326.655,01 €
Period utilization	85.174,97 €
Outstanding Balance	2.241.480,04 €
PRINCIPAL RESERVE FUND	
Previous Balance	3.236.663,75 €
Period utilization	21.293,74 €
Outstanding Balance	3.215.370,01 €
WITHHOLDING TAXES	0,00 €
ISSUE EXPENSES WITHHELD	0,00 €
OTHERS	0,00 €

TOTAL CASH PAID END OF PERIOD	10.034.785,65 €
ORDINARY EXPENSES	17.980,03 €
MANAGEMENT FEE	18.885,00 €
SWAP A COLLECTION	-242.323,32 €
SWAP A PAYMENT	873.905,99 €
SWAP B COLLECTION	-21.607,16 €
SWAP B PAYMENT	52.434,36 €
CLASS A INTEREST	242.298,24 €
CLASS A REDEMPTION	8.035.392,32 €
CLASS B REDEMPTION	482.121,92 €
CLASS B INTEREST	21.607,04 €
SUBORDINATED LOAN A INTEREST	21.882,55 €
SUBORDINATED LOAN B INTEREST	0,00 €
SUBORDINATED LOAN A REDEMPTION	106.468,71 €
SUBORDINATED LOAN B REDEMPTION	0,00 €
ADMINISTRATION FEE	6.000,00 €
VARIABLE FEE	419.739,97 €

F.T.H. HIPOTEBANSA XI

CREDIT ENHACEMENT AND SUBORDINATED LOAN

February 15, 2013

CREDIT ENHACEMENT		
CONCEPTS	INITIAL	February 15, 2013
SUBORDINATED ISSUE	2,00 %	5,66 %
PRINCIPAL RESERVE FUND	10.620.000,00 € (1,00 %)	2.241.480,04 € (1,00 %)
SECONDARY RESERVE FUND	5.310.000,00 € (0,50 %)	3.215.370,01 € (1,43 %)

SUBORDINATED LOANS		
CONCEPTS	INITIAL	February 15, 2013
SUBORDINATED LOAN A		
Total Outstanding Subordinated Loan	17.045.178,00 €	5.458.701,51 €
Interest Rate	3,860 %	1,560%

F.T.H. HIPOTEBANSA XI

TRIGGERS OF THE MODEL

February 15, 2013

RESERVE FUND's TRIGGERS

IF 1) IS HIGHER THAN 2) RESERVE FUNDS WILL NOT BE REDUCED	
1) 99% PREVIOUS BTA BALANCE	230.338.859,25 €
2) CREDIT RIGHTS OUTSTANDING BALANCE (ARREARS < 90 DAYS) + CR'S REDEMPTION	230.670.074,83 €

RESERVE FUND HAS BEEN REDUCED

BOND's TRIGGERS

IF 1) IS HIGHER THAN 2) CLASS B IS NOT AMORTISED	
1) CREDIT RIGHTS IN ARREARS OVER 90 DAYS	1.685.159,50 €
2) 4% CREDIT RIGHTS OUTSTANDING BALANCE	8.965.920,16 €

CLASS B IS AMORTIZED

AGREEMENT	COUNTERPARTY	RATING AGENCY	MINIMUM RATING REQUIRED	CURRENT RATING
CUENTA TESORERÍA	BANCO SANTANDER	MOODYS	P-1 s/t	Baa2 l/t P-2 s/t
		S&P	A-1 s/t A l/t	BBB l/t A-2 s/t
SWAP	BANCO SANTANDER	MOODYS	A1 l/t	Baa2 l/t P-2 s/t
		S&P	BBB+ l/t	BBB l/t A-2 s/t

COUNTERPARTY DOES NOT HAVE THE MINIMUM RATING REQUIRED. TREASURY ACCOUNT HAS BEEN TRANSFERRED TO A COUNTERPARTY WITH MINIMUM RATING REQUIRED. SWAP DEPOSIT HAS BEEN DEPOSITED IN TREASURY ACCOUNT

F.T.H. HIPOTEBANSA XI

DEFINITIONS

February 15, 2013

DETERMINATION DATE Means the date in which the Gestora will carry out the necessary calculations, on behalf of the Fund, for the distribution of the available funds at this date, according with the Order of Priority of Payments.
All the information regarding the Assets (Outstading Balance of the Credit Rights, arrears' tables, transitory properties, stratiphication tables, etc.) are refered to this mentioned date.

NET LOSSES Those loans which the Originator considers that will not recover (net of recoveries).

TRANSITORY PROPERTIES Those assets in the balance of the Fund as a consequence of a judicial or non-judicial process.

CONTENTIOUS / JUDICIAL Loans in which the Originator will take legal actions. This amount is included in the bucket > 180 days in arrears.

**FONDO DE TITULIZACIÓN DE ACTIVOS
HIPOTEBANSA 11**

Report date: February 15th 2013

ARREARS PERFORMANCE						
	08/11/2011	08/02/2012	08/05/2012	08/08/2012	08/11/2012	08/02/2013
UP TO 30 DAYS	0,645%	0,509%	0,540%	0,576%	0,789%	0,545%
30 TO 60 DAYS	0,668%	0,377%	0,343%	0,569%	0,688%	0,413%
60 TO 90 DAYS	0,363%	0,455%	0,284%	0,273%	0,255%	0,329%
90 TO 180 DAYS	0,150%	0,053%	0,158%	0,084%	0,135%	0,126%
OVER 180 DAYS	0,531%	0,524%	0,598%	0,685%	0,656%	0,626%

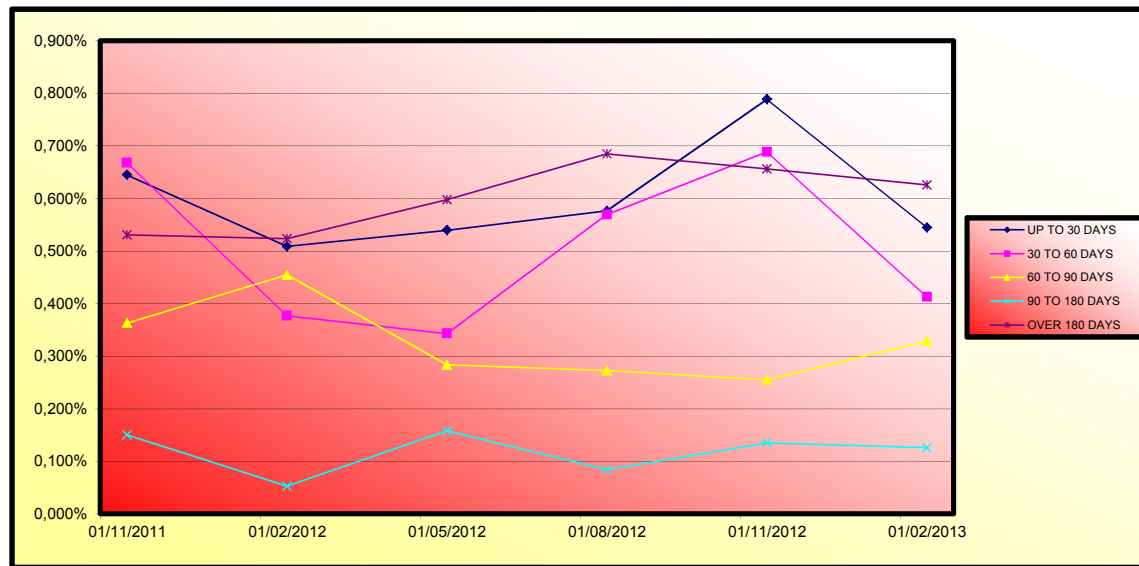

**FONDO DE TITULIZACIÓN DE ACTIVOS
HIPOTEBANSA 11**

LOAN TO VALUE

Report date: February 15th 2013

LTV				
	OUTS, BALANCE	% OUTSTANDING	NUMBER LOANS	% NUM LOANS
0-9,99	6.212.670,14 €	2,75%	609	12,17%
10-19,99	20.156.275,92 €	8,93%	758	15,15%
20-29,99	32.618.327,66 €	14,45%	824	16,47%
30-39,99	37.485.184,71 €	16,61%	702	14,03%
40-49,99	49.657.261,21 €	22,00%	977	19,52%
50-59,99	51.624.670,66 €	22,87%	763	15,25%
60-69,99	26.463.536,08 €	11,72%	352	7,03%
70-79,99	1.428.940,73 €	0,63%	18	0,36%
80-89,99	93.576,83 €	0,04%	1	0,02%

PREPAGOS - HIPOTEBANSA 11

15-feb-13

Fecha	Balance Teórico	Balance Real	0,85% Vector Prepago	Tasa Prepago Mensual desde Inicio	Tasa Prepago Anualizada desde Inicio	Tasa Prepago Mensual	Tasa Prepago Mensual Anualizada
					9,87%		
1	1.062.000.934,18		100,00%	100,00%			
2	1.059.170.325,97	1.057.044.700,19	99,15%	99,80%	0,20%	2,38%	0,20%
3	1.056.330.372,16	1.048.809.339,04	98,31%	99,29%	0,36%	4,20%	0,51%
4	1.053.479.859,47	1.037.938.978,94	97,47%	98,52%	0,49%	5,77%	0,77%
5	1.050.618.748,66	1.030.003.541,32	96,65%	98,04%	0,49%	5,77%	0,49%
6	1.047.747.000,34	1.020.972.745,34	95,83%	97,44%	0,52%	6,02%	0,61%
7	1.044.864.574,97	1.010.816.263,76	95,01%	96,74%	0,55%	6,41%	0,72%
8	1.041.971.432,87	1.003.440.878,07	94,20%	96,30%	0,54%	6,26%	0,45%
9	1.039.067.682,10	993.186.004,40	93,40%	95,58%	0,56%	6,55%	0,75%
10	1.036.153.135,33	982.097.638,62	92,61%	94,78%	0,59%	6,89%	0,84%
11	1.033.227.752,45	975.159.555,45	91,82%	94,38%	0,58%	6,71%	0,43%
12	1.030.291.493,18	966.431.750,97	91,04%	93,80%	0,58%	6,74%	0,61%
13	1.027.344.317,10	953.436.130,22	90,27%	92,81%	0,62%	7,19%	1,06%
14	1.024.386.183,63	944.508.540,63	89,50%	92,20%	0,62%	7,22%	0,65%
15	1.021.417.800,39	930.185.073,01	88,74%	91,07%	0,67%	7,71%	1,23%
16	1.018.438.380,94	921.831.922,03	87,99%	90,51%	0,66%	7,66%	0,61%
17	1.015.447.884,27	907.539.469,11	87,24%	89,37%	0,70%	8,08%	1,26%
18	1.012.446.269,20	895.504.918,67	86,50%	88,45%	0,72%	8,30%	1,03%
19	1.009.433.494,41	887.418.518,82	85,77%	87,91%	0,71%	8,23%	0,61%
20	1.006.409.518,43	876.263.237,75	85,04%	87,07%	0,73%	8,37%	0,96%
21	1.003.377.044,29	867.495.065,22	84,32%	86,46%	0,72%	8,36%	0,70%
22	1.000.333.295,73	857.633.882,55	83,60%	85,73%	0,73%	8,42%	0,84%
23	997.278.230,87	804.308.410,78	82,89%	80,65%	0,97%	11,07%	5,93%
24	994.211.807,63	795.545.591,13	82,19%	80,02%	0,96%	10,98%	0,78%
25	991.133.983,79	782.598.464,39	81,49%	78,96%	0,98%	11,14%	1,32%
26	988.044.717,00	770.977.781,30	80,80%	78,03%	0,99%	11,23%	1,18%
27	984.948.536,41	754.651.271,17	80,11%	76,62%	1,02%	11,57%	1,81%
28	981.840.844,62	742.323.934,82	79,43%	75,61%	1,03%	11,69%	1,32%
29	978.721.598,87	731.960.780,33	78,76%	74,79%	1,03%	11,71%	1,08%
30	975.590.756,20	718.984.542,85	78,09%	73,70%	1,05%	11,86%	1,46%
31	972.448.273,51	706.885.021,02	77,42%	72,69%	1,06%	11,98%	1,37%
32	969.294.107,55	689.240.977,47	76,77%	71,11%	1,09%	12,37%	2,18%
33	966.131.551,58	678.185.756,46	76,11%	70,20%	1,10%	12,43%	1,28%
34	962.957.237,72	666.214.919,67	75,47%	69,18%	1,11%	12,54%	1,44%
35	959.771.122,28	658.165.638,87	74,83%	68,58%	1,10%	12,47%	0,88%
36	956.573.161,40	648.651.369,26	74,19%	67,81%	1,10%	12,47%	1,12%
37	953.363.311,04	638.242.081,65	73,56%	66,95%	1,11%	12,52%	1,27%
38	950.141.527,02	627.954.600,79	72,94%	66,09%	1,11%	12,57%	1,28%
39	946.909.556,71	616.446.413,36	72,32%	65,10%	1,12%	12,68%	1,50%
40	943.665.570,52	605.695.422,90	71,70%	64,19%	1,13%	12,75%	1,41%
41	940.409.523,79	594.529.487,85	71,09%	63,22%	1,14%	12,85%	1,50%
42	937.141.371,71	584.960.675,74	70,49%	62,42%	1,14%	12,88%	1,27%
43	933.861.069,29	575.086.536,35	69,89%	61,58%	1,15%	12,94%	1,34%
44	930.568.571,35	565.932.803,00	69,30%	60,82%	1,15%	12,96%	1,24%
45	927.272.799,87	558.118.316,87	68,71%	60,19%	1,15%	12,93%	1,03%
46	923.964.775,39	550.497.713,95	68,13%	59,58%	1,14%	12,90%	1,01%
47	920.644.452,37	542.920.794,56	67,55%	58,97%	1,14%	12,87%	1,02%
48	917.311.785,10	536.549.647,93	66,97%	58,49%	1,13%	12,80%	0,81%
49	913.966.727,70	529.463.736,52	66,41%	57,93%	1,13%	12,76%	0,96%
50	910.609.234,12	520.643.753,84	65,84%	57,18%	1,13%	12,80%	1,30%
51	907.242.586,08	512.492.911,52	65,28%	56,49%	1,14%	12,81%	1,20%
52	903.863.421,61	505.142.636,37	64,73%	55,89%	1,13%	12,79%	1,07%
53	900.471.694,20	498.780.135,48	64,18%	55,39%	1,13%	12,74%	0,89%
54	897.067.357,15	490.788.190,07	63,63%	54,71%	1,13%	12,76%	1,23%
55	893.650.363,60	485.583.354,72	63,09%	54,34%	1,12%	12,68%	0,68%
56	890.220.666,50	479.137.057,63	62,56%	53,82%	1,12%	12,64%	0,95%
57	886.836.366,45	471.982.288,71	62,03%	53,22%	1,12%	12,64%	1,12%
58	883.439.484,37	465.857.195,81	61,50%	52,73%	1,12%	12,60%	0,92%
59	880.029.973,50	461.998.838,58	60,98%	52,50%	1,10%	12,48%	0,44%
60	876.607.786,89	458.046.611,10	60,46%	52,25%	1,09%	12,37%	0,47%
61	873.172.877,43	452.371.234,64	59,94%	51,81%	1,09%	12,32%	0,85%
62	869.725.197,85	448.356.935,35	59,44%	51,55%	1,08%	12,22%	0,49%
63	866.268.177,14	439.408.095,80	58,93%	50,72%	1,09%	12,31%	1,60%
64	862.798.304,13	432.865.132,35	58,43%	50,17%	1,09%	12,31%	1,09%
65	859.315.531,03	428.713.233,91	57,93%	49,89%	1,08%	12,22%	0,56%
66	855.819.809,91	423.809.725,84	57,44%	49,52%	1,08%	12,17%	0,74%
67	852.311.092,64	417.767.295,59	56,95%	49,02%	1,07%	12,16%	1,02%
68	848.789.330,93	414.119.779,42	56,47%	48,79%	1,07%	12,06%	0,46%
69	845.278.456,53	408.387.262,86	55,99%	48,31%	1,06%	12,05%	0,97%
70	841.754.529,66	399.894.858,15	55,52%	47,51%	1,07%	12,14%	1,67%
71	838.217.501,81	397.104.484,05	55,04%	47,37%	1,06%	12,02%	0,28%
72	834.667.324,30	392.635.300,03	54,58%	47,04%	1,06%	11,97%	0,70%
73	831.103.948,24	388.690.866,11	54,11%	46,77%	1,05%	11,90%	0,58%
74	827.527.324,58	385.413.737,73	53,65%	46,57%	1,04%	11,80%	0,41%
75	823.941.709,31	379.887.693,57	53,20%	46,11%	1,04%	11,80%	1,00%
76	820.342.763,79	376.132.280,53	52,75%	45,85%	1,03%	11,73%	0,55%
77	816.730.438,47	373.184.766,62	52,30%	45,69%	1,03%	11,63%	0,34%
78	813.104.683,62	370.712.910,40	51,85%	45,59%	1,01%	11,52%	0,22%
79	809.465.449,34	366.289.849,16	51,41%	45,25%	1,01%	11,48%	0,75%
80	805.812.685,52	362.559.930,03	50,98%	44,99%	1,01%	11,42%	0,57%
81	802.186.527,76	357.724.978,07	50,54%	44,59%	1,00%	11,41%	0,89%
82	798.546.889,06	353.824.448,77	50,11%	44,31%	1,00%	11,36%	0,64%
83	794.893.719,32	350.570.091,65	49,69%	44,10%	0,99%	11,29%	0,46%
84	791.226.968,25	347.229.237,07	49,27%	43,88%	0,99%	11,23%	0,49%
85	787.546.585,37	340.966.922,50	48,85%	43,29%	0,99%	11,27%	1,34%
86	783.852.520,02	337.271.256,12	48,43%	43,03%	0,99%	11,22%	0,62%

87	1-ene-10	780.152.853,81	331.682.915,73	48,02%	42,52%	0,99%	11,25%	1,19%	13,39%
88	1-feb-10	776.439.433,47	328.381.940,19	47,61%	42,29%	0,98%	11,19%	0,52%	6,08%
89	1-mar-10	772.712.207,86	324.299.710,78	47,21%	41,97%	0,98%	11,17%	0,77%	8,82%
90	1-abr-10	768.971.125,68	320.856.666,58	46,81%	41,73%	0,98%	11,12%	0,58%	6,75%
91	1-may-10	765.216.135,42	317.821.724,68	46,41%	41,53%	0,97%	11,06%	0,46%	5,38%
92	1-jun-10	761.447.185,41	315.309.819,68	46,02%	41,41%	0,96%	10,98%	0,30%	3,53%
93	1-jul-10	757.737.575,21	312.506.764,97	45,63%	41,24%	0,96%	10,91%	0,40%	4,74%
94	1-ago-10	754.014.173,91	307.861.260,43	45,24%	40,83%	0,96%	10,92%	1,00%	11,36%
95	1-sep-10	750.276.930,25	305.310.872,01	44,86%	40,69%	0,95%	10,84%	0,33%	3,94%
96	1-oct-10	746.525.792,79	302.266.230,38	44,47%	40,49%	0,95%	10,79%	0,50%	5,83%
97	1-nov-10	742.760.709,88	299.713.677,26	44,10%	40,35%	0,94%	10,72%	0,34%	4,03%
98	1-dic-10	738.981.629,70	296.591.158,42	43,72%	40,14%	0,94%	10,68%	0,54%	6,24%
99	1-ene-11	735.193.927,19	291.262.819,72	43,35%	39,62%	0,94%	10,72%	1,29%	14,43%
100	1-feb-11	731.392.143,34	288.900.230,44	42,98%	39,50%	0,93%	10,65%	0,30%	3,49%
101	1-mar-11	727.576.225,80	286.264.570,10	42,62%	39,34%	0,93%	10,59%	0,39%	4,61%
102	1-abr-11	723.746.122,06	283.436.064,18	42,26%	39,16%	0,92%	10,54%	0,46%	5,43%
103	1-may-11	719.901.779,38	280.960.059,59	41,90%	39,03%	0,92%	10,48%	0,34%	4,05%
104	1-jun-11	716.043.144,85	278.312.314,21	41,54%	38,87%	0,91%	10,43%	0,41%	4,79%
105	1-jul-11	712.190.655,82	275.761.660,14	41,19%	38,72%	0,91%	10,37%	0,38%	4,47%
106	1-ago-11	708.323.844,65	273.279.092,90	40,84%	38,58%	0,90%	10,31%	0,36%	4,23%
107	1-sep-11	704.442.658,13	270.935.369,97	40,49%	38,46%	0,90%	10,25%	0,31%	3,67%
108	1-oct-11	700.547.042,80	268.556.921,92	40,15%	38,34%	0,89%	10,19%	0,33%	3,85%
109	1-nov-11	696.636.945,06	266.425.568,69	39,81%	38,24%	0,89%	10,13%	0,24%	2,80%
110	1-dic-11	692.712.311,08	263.629.031,32	39,47%	38,06%	0,88%	10,09%	0,49%	5,71%
111	1-ene-12	688.784.629,71	259.676.451,07	39,13%	37,70%	0,88%	10,10%	0,94%	10,69%
112	1-feb-12	684.842.346,75	256.892.369,56	38,80%	37,51%	0,88%	10,06%	0,50%	5,87%
113	1-mar-12	680.885.407,92	253.949.065,00	38,47%	37,30%	0,88%	10,03%	0,57%	6,64%
114	1-abr-12	676.913.758,75	251.104.281,26	38,14%	37,10%	0,87%	10,00%	0,54%	6,29%
115	1-may-12	672.927.344,57	247.859.348,30	37,82%	36,83%	0,87%	9,98%	0,71%	8,17%
116	1-jun-12	668.926.110,50	244.993.940,46	37,50%	36,62%	0,87%	9,95%	0,56%	6,57%
117	1-jul-12	665.347.651,79	242.336.402,87	37,18%	36,42%	0,87%	9,92%	0,55%	6,43%
118	1-ago-12	661.755.889,43	239.852.008,79	36,87%	36,24%	0,86%	9,89%	0,49%	5,70%
119	1-sep-12	658.150.773,97	237.561.527,78	36,55%	36,10%	0,86%	9,84%	0,41%	4,84%
120	1-oct-12	654.532.255,78	235.276.281,90	36,24%	35,95%	0,86%	9,80%	0,41%	4,86%
121	1-nov-12	650.900.285,05	232.665.500,60	35,93%	35,75%	0,85%	9,78%	0,56%	6,49%
122	1-dic-12	647.254.811,77	229.563.429,83	35,63%	35,47%	0,85%	9,77%	0,78%	8,94%
123	1-ene-13	643.606.678,16	226.412.789,50	35,33%	35,18%	0,85%	9,77%	0,81%	9,34%
124	1-feb-13	639.944.981,93	224.148.004,03	35,03%	35,03%	0,85%	9,73%	0,43%	5,08%

1.062.000.000,00
6,00%
0,75%
15-feb-13

69285,54

VIDA RESIDUAL DESDE

3,04

2,98

FECHA	Principal disponible para la amortización	SERIE A	SERIE B	SERIE A		SERIE B	
				PRINCIPAL	VIDA MEDIA	PRINCIPAL	VIDA MEDIA
15-dic-02	0,00	1.040.800.000,00	21.200.000,00	0,00	0,00	0,00	0,00
15-ene-03	0,00	1.040.800.000,00	21.200.000,00	0,00	0,00	0,00	0,00
15-feb-03	24.061.955,24	1.040.800.000,00	21.200.000,00	24.061.955,24	-87.898.322.491,72	0,00	0,00
15-mar-03	0,00	1.016.738.044,76	21.200.000,00	0,00	0,00	0,00	0,00
15-abr-03	0,00	1.016.738.044,76	21.200.000,00	0,00	0,00	0,00	0,00
15-may-03	27.122.715,18	1.016.738.044,76	21.200.000,00	27.122.715,18	-96.665.356.901,52	0,00	0,00
15-jun-03	0,00	989.615.329,58	21.200.000,00	0,00	0,00	0,00	0,00
15-jul-03	0,00	989.615.329,58	21.200.000,00	0,00	0,00	0,00	0,00
15-ago-03	28.718.625,14	989.615.329,58	21.200.000,00	28.718.625,14	-99.711.066.486,08	0,00	0,00
15-sep-03	0,00	960.896.704,44	21.200.000,00	0,00	0,00	0,00	0,00
15-oct-03	0,00	960.896.704,44	21.200.000,00	0,00	0,00	0,00	0,00
15-nov-03	28.661.508,40	960.896.704,44	21.200.000,00	28.661.508,40	-96.875.898.392,00	0,00	0,00
15-dic-03	0,00	932.235.196,04	21.200.000,00	0,00	0,00	0,00	0,00
15-ene-04	0,00	932.235.196,04	21.200.000,00	0,00	0,00	0,00	0,00
15-feb-04	31.604.208,19	932.235.196,04	21.200.000,00	31.604.208,19	-103.914.636.528,72	0,00	0,00
15-mar-04	0,00	900.630.987,85	21.200.000,00	0,00	0,00	0,00	0,00
15-abr-04	0,00	900.630.987,85	21.200.000,00	0,00	0,00	0,00	0,00
15-may-04	34.413.403,21	900.630.987,85	21.200.000,00	34.413.403,21	-110.054.063.465,58	0,00	0,00
15-jun-04	0,00	866.217.584,64	21.200.000,00	0,00	0,00	0,00	0,00
15-jul-04	0,00	866.217.584,64	21.200.000,00	0,00	0,00	0,00	0,00
15-ago-04	29.784.636,27	866.217.584,64	21.200.000,00	29.784.636,27	-92.511.080.254,62	0,00	0,00
15-sep-04	0,00	836.432.948,37	21.200.000,00	0,00	0,00	0,00	0,00
15-oct-04	0,00	836.432.948,37	21.200.000,00	0,00	0,00	0,00	0,00
15-nov-04	75.035.418,16	836.432.948,37	21.200.000,00	75.035.418,16	-226.156.750.334,24	0,00	0,00
15-dic-04	0,00	761.397.530,21	21.200.000,00	0,00	0,00	0,00	0,00
15-ene-05	0,00	761.397.530,21	21.200.000,00	0,00	0,00	0,00	0,00
15-feb-05	40.274.529,57	761.397.530,21	21.200.000,00	40.274.529,57	-117.682.175.403,54	0,00	0,00
15-mar-05	0,00	721.123.000,64	21.200.000,00	0,00	0,00	0,00	0,00
15-abr-05	0,00	721.123.000,64	21.200.000,00	0,00	0,00	0,00	0,00
15-may-05	35.438.913,80	721.123.000,64	21.200.000,00	35.438.913,80	-100.398.442.795,40	0,00	0,00
15-jun-05	0,00	685.684.086,84	21.200.000,00	0,00	0,00	0,00	0,00
15-jul-05	0,00	685.684.086,84	21.200.000,00	0,00	0,00	0,00	0,00
15-ago-05	40.670.101,35	685.684.086,84	21.200.000,00	40.670.101,35	-111.476.747.800,35	0,00	0,00
15-sep-05	0,00	645.013.985,49	21.200.000,00	0,00	0,00	0,00	0,00
15-oct-05	0,00	645.013.985,49	21.200.000,00	0,00	0,00	0,00	0,00
15-nov-05	27.972.838,02	645.013.985,49	21.200.000,00	27.972.838,02	-74.100.047.914,98	0,00	0,00
15-dic-05	0,00	617.041.147,47	21.200.000,00	0,00	0,00	0,00	0,00
15-ene-06	0,00	617.041.147,47	21.200.000,00	0,00	0,00	0,00	0,00
15-feb-06	32.546.658,75	617.041.147,47	21.200.000,00	32.546.658,75	-83.221.806.423,75	0,00	0,00
15-mar-06	0,00	584.494.488,72	21.200.000,00	0,00	0,00	0,00	0,00
15-abr-06	0,00	584.494.488,72	21.200.000,00	0,00	0,00	0,00	0,00
15-may-06	30.608.886,55	584.494.488,72	21.200.000,00	30.608.886,55	-75.542.732.005,40	0,00	0,00
15-jun-06	0,00	553.885.602,17	21.200.000,00	0,00	0,00	0,00	0,00
15-jul-06	0,00	553.885.602,17	21.200.000,00	0,00	0,00	0,00	0,00
15-ago-06	24.588.822,40	553.885.602,17	21.200.000,00	24.588.822,40	-58.423.042.022,40	0,00	0,00
15-sep-06	0,00	529.296.779,77	21.200.000,00	0,00	0,00	0,00	0,00
15-oct-06	0,00	529.296.779,77	21.200.000,00	0,00	0,00	0,00	0,00
15-nov-06	21.033.977,43	529.296.779,77	21.200.000,00	21.033.977,43	-48.041.604.450,12	0,00	0,00
15-dic-06	0,00	508.262.802,34	21.200.000,00	0,00	0,00	0,00	0,00
15-ene-07	0,00	508.262.802,34	21.200.000,00	0,00	0,00	0,00	0,00
15-feb-07	24.321.100,15	508.262.802,34	21.200.000,00	24.321.100,15	-53.311.851.528,80	0,00	0,00
15-mar-07	0,00	483.941.702,19	21.200.000,00	0,00	0,00	0,00	0,00
15-abr-07	0,00	483.941.702,19	21.200.000,00	0,00	0,00	0,00	0,00
15-may-07	19.559.281,65	483.941.702,19	21.200.000,00	19.559.281,65	-41.133.169.309,95	0,00	0,00
15-jun-07	0,00	464.382.420,54	21.200.000,00	0,00	0,00	0,00	0,00
15-jul-07	0,00	464.382.420,54	21.200.000,00	0,00	0,00	0,00	0,00
15-ago-07	19.726.158,91	464.382.420,54	21.200.000,00	19.726.158,91	-39.669.305.568,01	0,00	0,00
15-sep-07	0,00	444.656.261,63	21.200.000,00	0,00	0,00	0,00	0,00
15-oct-07	0,00	444.656.261,63	21.200.000,00	0,00	0,00	0,00	0,00
15-nov-07	13.485.961,17	444.656.261,63	21.200.000,00	13.485.961,17	-25.879.559.485,23	0,00	0,00
15-dic-07	0,00	431.170.300,46	21.200.000,00	0,00	0,00	0,00	0,00
15-ene-08	0,00	431.170.300,46	21.200.000,00	0,00	0,00	0,00	0,00
15-feb-08	19.506.102,29	431.170.300,46	21.200.000,00	19.506.102,29	-35.637.648.883,83	0,00	0,00
15-mar-08	0,00	411.664.198,17	21.200.000,00	0,00	0,00	0,00	0,00
15-abr-08	0,00	411.664.198,17	21.200.000,00	0,00	0,00	0,00	0,00
15-may-08	15.097.836,76	411.664.198,17	21.200.000,00	15.097.836,76	-26.224.942.452,12	0,00	0,00
15-jun-08	0,00	396.566.361,41	21.200.000,00	0,00	0,00	0,00	0,00
15-jul-08	0,00	396.566.361,41	21.200.000,00	0,00	0,00	0,00	0,00
15-ago-08	17.872.437,44	396.566.361,41	21.200.000,00	17.872.437,44	-29.400.159.588,80	0,00	0,00
15-sep-08	0,00	378.693.923,97	21.200.000,00	0,00	0,00	0,00	0,00
15-oct-08	0,00	378.693.923,97	21.200.000,00	0,00	0,00	0,00	0,00
15-nov-08	11.203.992,04	378.693.923,97	21.200.000,00	11.203.992,04	-17.399.799.638,12	0,00	0,00
15-dic-08	0,00	367.489.931,93	21.200.000,00	0,00	0,00	0,00	0,00
15-ene-09	0,00	367.489.931,93	21.200.000,00	0,00	0,00	0,00	0,00
15-feb-09	12.558.585,58	367.489.931,93	21.200.000,00	12.558.585,58	-18.348.093.532,38	0,00	0,00
15-mar-09	0,00	354.931.346,35	21.200.000,00	0,00	0,00	0,00	0,00
15-abr-09	0,00	354.931.346,35	21.200.000,00	0,00	0,00	0,00	0,00
15-may-09	9.842.431,37	354.931.346,35	21.200.000,00	9.375.766,18	-12.863.551.199,22	466.665,19	-640.264.640,42
15-jun-09	0,00	345.555.580,17	20.733.334,81	0,00	0,00	0,00	0,00
15-jul-09	0,00	345.555.580,17	20.733.334,81	0,00	0,00	0,00	0,00
15-ago-09	12.465.400,39	345.555.580,17	20.733.334,81	11.759.811,69	-15.052.558.961,51	705.588,70	-903.153.537,69

1.062.000.000,000
 6,00%
 0,75%
 15-feb-13

69285,54

VIDA RESIDUAL DESDE

3,04

2,98

		SERIE A				SERIE B			
Principal		PRINCIPAL	VIDA	PRINCIPAL	VIDA	PRINCIPAL	VIDA	PRINCIPAL	VIDA
15-sep-09	1	0,00	333.795.768,48	20.027.746,11	0,00	0,00	0,00	0,00	0,00
15-oct-09	1	0,00	333.795.768,48	20.027.746,11	0,00	0,00	0,00	0,00	0,00
15-nov-09	1	12.857.526,27	333.795.768,48	20.027.746,11	12.129.741,76	-14.410.133.215,81	727.784,51	-864.607.992,95	
15-dic-09	1	0,00	321.666.026,72	19.299.961,60	0,00	0,00	0,00	0,00	0,00
15-ene-10	1	0,00	321.666.026,72	19.299.961,60	0,00	0,00	0,00	0,00	0,00
15-feb-10	1	12.584.982,31	321.666.026,72	19.299.961,60	11.872.624,82	-13.012.396.803,55	712.357,49	-780.743.808,21	
15-mar-10	1	0,00	309.793.401,90	18.587.604,11	0,00	0,00	0,00	0,00	0,00
15-abr-10	1	0,00	309.793.401,90	18.587.604,11	0,00	0,00	0,00	0,00	0,00
15-may-10	1	10.560.215,51	309.793.401,90	18.587.604,11	9.962.467,46	-10.032.204.734,50	597.748,05	-601.932.284,07	
15-jun-10	1	0,00	299.830.934,43	17.989.856,07	0,00	0,00	0,00	0,00	0,00
15-jul-10	1	0,00	299.830.934,43	17.989.856,07	0,00	0,00	0,00	0,00	0,00
15-ago-10	1	9.960.464,25	299.830.934,43	17.989.856,07	9.396.664,39	-8.597.947.913,92	563.799,86	-515.876.874,83	
15-sep-10	1	0,00	290.434.270,05	17.426.056,20	0,00	0,00	0,00	0,00	0,00
15-oct-10	1	0,00	290.434.270,05	17.426.056,20	0,00	0,00	0,00	0,00	0,00
15-nov-10	1	8.147.583,17	290.434.270,05	17.426.056,20	7.686.399,22	-6.325.906.555,58	461.183,95	-379.554.393,33	
15-dic-10	1	0,00	282.747.870,83	16.964.872,25	0,00	0,00	0,00	0,00	0,00
15-ene-11	1	0,00	282.747.870,83	16.964.872,25	0,00	0,00	0,00	0,00	0,00
15-feb-11	1	10.813.446,82	282.747.870,83	16.964.872,25	10.201.364,92	-7.457.197.759,83	612.081,90	-447.431.865,59	
15-mar-11	1	0,00	272.546.505,91	16.352.790,35	0,00	0,00	0,00	0,00	0,00
15-abr-11	1	0,00	272.546.505,91	16.352.790,35	0,00	0,00	0,00	0,00	0,00
15-may-11	1	7.940.170,85	272.546.505,91	16.352.790,35	7.490.727,22	-4.809.046.873,30	449.443,63	-288.542.812,40	
15-jun-11	1	0,00	265.055.778,69	15.903.346,72	0,00	0,00	0,00	0,00	0,00
15-jul-11	1	0,00	265.055.778,69	15.903.346,72	0,00	0,00	0,00	0,00	0,00
15-ago-11	1	7.680.966,69	265.055.778,69	15.903.346,72	7.246.194,99	-3.985.407.244,81	434.771,70	-239.124.434,69	
15-sep-11	1	0,00	257.809.583,70	15.468.575,02	0,00	0,00	0,00	0,00	0,00
15-oct-11	1	0,00	257.809.583,70	15.468.575,02	0,00	0,00	0,00	0,00	0,00
15-nov-11	1	6.853.524,21	257.809.583,70	15.468.575,02	6.465.588,88	-2.961.239.705,83	387.935,33	-177.674.382,35	
15-dic-11	1	0,00	251.343.994,82	15.080.639,69	0,00	0,00	0,00	0,00	0,00
15-ene-12	1	0,00	251.343.994,82	15.080.639,69	0,00	0,00	0,00	0,00	0,00
15-feb-12	1	700.588,97	251.343.994,82	15.080.639,69	660.932,99	-241.901.475,53	39.655,98	-14.514.088,53	
15-mar-12	1	0,00	250.683.061,83	15.040.983,71	0,00	0,00	0,00	0,00	0,00
15-abr-12	1	0,00	250.683.061,83	15.040.983,71	0,00	0,00	0,00	0,00	0,00
15-may-12	1	11.219.247,91	250.683.061,83	15.040.983,71	10.584.196,14	-2.921.238.135,98	635.051,77	-175.274.288,16	
15-jun-12	1	0,00	240.098.865,68	14.405.931,94	0,00	0,00	0,00	0,00	0,00
15-jul-12	1	0,00	240.098.865,68	14.405.931,94	0,00	0,00	0,00	0,00	0,00
15-ago-12	1	10.547.867,92	240.098.865,68	14.405.931,94	9.950.818,79	-1.830.950.657,63	597.049,13	-109.857.039,46	
15-sep-12	1	0,00	230.148.046,89	13.808.882,81	0,00	0,00	0,00	0,00	0,00
15-oct-12	1	0,00	230.148.046,89	13.808.882,81	0,00	0,00	0,00	0,00	0,00
15-nov-12	1	10.063.862,25	230.148.046,89	13.808.882,81	9.494.209,67	-873.467.289,26	569.652,58	-52.408.037,36	
15-dic-12	1	0,00	220.653.837,23	13.239.230,23	0,00	0,00	0,00	0,00	0,00
15-ene-13	1	0,00	220.653.837,23	13.239.230,23	0,00	0,00	0,00	0,00	0,00
15-feb-13	1	9.745.997,61	220.653.837,23	13.239.230,23	9.194.337,37	0,00	551.660,24	0,00	0,00
15-mar-13	1	0,00	211.459.499,86	12.687.569,99	0,00	0,00	0,00	0,00	0,00
15-abr-13	1	0,00	211.459.499,86	12.687.569,99	0,00	0,00	0,00	0,00	0,00
15-may-13	1	9.440.974,09	211.459.499,86	12.687.569,99	8.906.579,33	792.685.560,03	534.394,76	47.561.133,60	
15-jun-13	1	0,00	202.552.920,53	12.153.175,23	0,00	0,00	0,00	0,00	0,00
15-jul-13	1	0,00	202.552.920,53	12.153.175,23	0,00	0,00	0,00	0,00	0,00
15-ago-13	1	9.131.349,80	202.552.920,53	12.153.175,23	8.614.480,94	1.559.221.049,95	516.868,86	93.553.263,00	
15-sep-13	1	0,00	193.938.439,59	11.636.306,38	0,00	0,00	0,00	0,00	0,00
15-oct-13	1	0,00	193.938.439,59	11.636.306,38	0,00	0,00	0,00	0,00	0,00
15-nov-13	1	8.839.183,93	193.938.439,59	11.636.306,38	8.338.852,76	2.276.506.804,77	500.331,17	136.590.408,29	
15-dic-13	1	0,00	185.599.586,83	11.135.975,21	0,00	0,00	0,00	0,00	0,00
15-ene-14	1	0,00	185.599.586,83	11.135.975,21	0,00	0,00	0,00	0,00	0,00
15-feb-14	1	8.557.637,49	185.599.586,83	11.135.975,21	5.386.662,28	1.966.131.731,64	3.170.975,21	1.157.405.951,55	
15-mar-14	1	0,00	180.212.924,55	7.965.000,00	0,00	0,00	0,00	0,00	0,00
15-abr-14	1	0,00	180.212.924,55	7.965.000,00	0,00	0,00	0,00	0,00	0,00
15-may-14	1	8.287.060,49	180.212.924,55	7.965.000,00	8.287.060,49	3.762.325.461,38	0,00	0,00	0,00
15-jun-14	1	0,00	171.925.864,06	7.965.000,00	0,00	0,00	0,00	0,00	0,00
15-jul-14	1	0,00	171.925.864,06	7.965.000,00	0,00	0,00	0,00	0,00	0,00
15-ago-14	1	7.861.437,35	171.925.864,06	7.965.000,00	7.861.437,35	4.292.344.790,50	0,00	0,00	0,00
15-sep-14	1	0,00	164.064.426,72	7.965.000,00	0,00	0,00	0,00	0,00	0,00
15-oct-14	1	0,00	164.064.426,72	7.965.000,00	0,00	0,00	0,00	0,00	0,00
15-nov-14	1	7.534.094,63	164.064.426,72	7.965.000,00	7.534.094,63	4.806.752.373,35	0,00	0,00	0,00
15-dic-14	1	0,00	156.530.332,09	7.965.000,00	0,00	0,00	0,00	0,00	0,00
15-ene-15	1	0,00	156.530.332,09	7.965.000,00	0,00	0,00	0,00	0,00	0,00
15-feb-15	1	7.292.595,33	156.530.332,09	7.965.000,00	7.292.595,33	5.323.594.587,32	0,00	0,00	0,00
15-mar-15	1	0,00	149.237.736,76	7.965.000,00	0,00	0,00	0,00	0,00	0,00
15-abr-15	1	0,00	149.237.736,76	7.965.000,00	0,00	0,00	0,00	0,00	0,00
15-may-15	1	7.060.692,57	149.237.736,76	7.965.000,00	7.060.692,57	5.782.707.212,92	0,00	0,00	0,00
15-jun-15	1	0,00	142.177.044,20	7.965.000,00	0,00	0,00	0,00	0,00	0,00
15-jul-15	1	0,00	142.177.044,20	7.965.000,00	0,00	0,00	0,00	0,00	0,00
15-ago-15	1	6.823.012,25	142.177.044,20	7.965.000,00	6.823.012,25	6.215.764.158,28	0,00	0,00	0,00
15-sep-15	1	0,00	135.354.031,95	7.965.000,00	0,00	0,00	0,00	0,00	0,00
15-oct-15	1	0,00	135.354.031,95	7.965.000,00	0,00	0,00	0,00	0,00	0,00
15-nov-15	1	6.599.822,94	135.354.031,95	7.965.000,00	6.599.822,94	6.619.622.409,83	0,00	0,00	0,00
15-dic-15	1	0,00	128.754.209,01	7.965.000,00	0,00	0,00	0,00	0,00	0,00
15-ene-16	1	0,00	128.754.209,01	7.965.000,00	0,00	0,00	0,00	0,00	0,00
15-feb-16	1	6.385.819,06	128.754.209,01	7.965.000,00	6.385.819,06	6.992.471.871,48	0,00	0,00	0,00
15-mar-16	1	0,00	122.368.389,95	7.965.000,00	0,00	0,00	0,00	0,00	0,00
15-abr-16	1	0,00	122.368.389,95	7.965.000,00	0,00	0,00	0,00	0,00	0,00
15-may-16	1	6.180.205,07	122.368.389,95	7.965.000,00	6.180.205,07	7.323.543.008,04	0,00	0,00	0,00
15-jun-16	1	0,00	116.188.184,88	7.965.000,00	0,00	0,00	0,00	0,00	0,00
15-jul-16	1	0,00	116.188.184,88	7.965.000,00	0,00	0,00	0,00	0,00	0,00
15-ago-16	1	5.970.578,18	116.188.184,88	7.965.000,00	5.970.578,18	7.624.428.338,90	0,00	0,00	0,00
15-sep-16	1	0,00	110.217.606,69	7.965.000,00	0,00	0,00	0,00	0,00	0,00

1.062.000.000,000
 6,00%
 0,75%
 15-feb-13

VIDA RESIDUAL DESDE

69285,54

3,04

2,98

	Principal	SERIE A	SERIE B	SERIE A		SERIE B		
				PRINCIPAL	VIDA	PRINCIPAL	VIDA	
15-oct-16 1	0,00	110.217.606,69	7.965.000,00	0,00	0,00	0,00	0,00	0,00
15-nov-16 1	5.773.163,45	110.217.606,69	7.965.000,00	5.773.163,45	7.903.460.763,89	0,00	0,00	0,00
15-dic-16 1	0,00	104.444.443,24	7.965.000,00	0,00	0,00	0,00	0,00	0,00
15-ene-17 1	0,00	104.444.443,24	7.965.000,00	0,00	0,00	0,00	0,00	0,00
15-feb-17 1	5.581.980,89	104.444.443,24	7.965.000,00	5.581.980,89	8.155.274.078,74	0,00	0,00	0,00
15-mar-17 1	0,00	98.862.462,35	7.965.000,00	0,00	0,00	0,00	0,00	0,00
15-abr-17 1	0,00	98.862.462,35	7.965.000,00	0,00	0,00	0,00	0,00	0,00
15-may-17 1	106.828.396,53	98.862.462,35	7.965.000,00	98.862.462,35	153.236.816.647,81	7.965.000,00	12.345.750.000,00	