

SANTANDER CONSUMER SPAIN AUTO 07-1

DESIREE PEREZ MONTORO
ANALYST
SANTANDER DE TITULIZACION, S.G.F.T, S.A.
CIUDAD GRUPO SANTANDER
28660 BOADILLA DEL MONTE
desperez@gruposantander.com
Tel: 912893278

NAME OF THE FUND: **SANTANDER CONSUMER SPAIN AUTO 07-1**

INFORMATION AT: QUARTER/SEMESTER: **September 20, 2011 - December 20, 2011** YEAR: **2011**

Acting on behalf of Santander de Titulización S.G.F.T., S.A. as General Manager: **Signature:**
IGNACIO ORTEGA GAVARA - GENERAL MANAGER

I. DATA OF THE FUND

Constitution Date	May 21, 2007	Paying Agent	SANTANDER CONSUMER	
Disbursement Date	May 25, 2007	Negotiation Market	AI/AF	
Final Date of Redemption	September 20, 2022	Ratings Agencies	FITCH RATINGS STANDARD & POORS	
Management Company	SANTANDER DE TITULIZACION, S.G.F.T., S.A.	Rating	Initial	Current
	SANTANDER CONSUMER FINANCE	CLASS A	AAA/AAA	AA/AA+
		CLASS B	A/A	BBB/BB+
		CLASS C	BBB/BBB	B/B-
		CLASS D	CC/CCC-	CC/D

II. SECURITIES ISSUED CHARGED TO THE FUND: SECURITISATION BONDS

CLASS PRIORITY ISIN CODE	NUM BONDS	NOMINAL			
			Initial	Current	%Act/In
CLASS A ES0337709002	19.020	Nominal per Bond	100.000,00	14.768,81	
		Total Nominal	1.902.000.000,00	280.902.766,20	14,77 %
CLASS B ES0337709010	780	Nominal per Bond	100.000,00	100.000,00	
		Total Nominal	78.000.000,00	78.000.000,00	100,00 %
CLASS C ES0337709028	200	Nominal per Bond	100.000,00	100.000,00	
		Total Nominal	20.000.000,00	20.000.000,00	100,00 %
CLASS D ES0337709036	400	Nominal per Bond	100.000,00	100.000,00	
		Total Nominal	40.000.000,00	40.000.000,00	100,00%

REDEMPTION AND INTEREST OF THE BONDS					
Current			Next		
Payment Date of the Current Period December 20th, 2011			Next Payment Date March 20th, 2012		
	Redemption of the Bonds	Gross Interest	Interest Rate	Gross Interest Next Coupon	Net Interest Next Coupon
CLASS A	3.704,09 €	78,68 €	1,567%	58,50 €	47,38 €
CLASS B	0,00 €	458,79 €	1,697%	428,96 €	347,46 €
CLASS C	0,00 €	539,68 €	2,017%	509,85 €	412,98 €
CLASS D	0,00 €	0,00 €	4,917%	1.242,91 €	1.006,76 €
Accrued amortisation due not payed	0,00 €				
Scheduled Amortisation	NO				

III. ASSET PURCHASED BY THE FUND: CREDIT RIGHTS

CREDIT RIGHTS	ISSUE DATE	CURRENT DATE
Number of CR's	177.970	89.558
CR's Outstanding to be amortised	2.000.000.001,12	378.902.773,88
CR's Outstanding per Loan to be amortised	11.237,85	4.230,81
Interest Rate	6,67 %	7,05 %

PREPAYMENT RATE	CURRENT SITUATION
Monthly Single Rate	5,63 %
Average Monthly Single Rate	10,98 %
Constant Prepayment Rate from Constitution	7,63 %

CURRENT DELINQUENCY	Up to 1 month	From 1 to 6 months	Greater than 6 months
Debt Due (Principal + Interest)	566.602,91	1.691.628,62	63.477.753,28
Debt to be amortised	0,00	0,00	324.065.338,67
Total Debt	566.602,91	1.691.628,62	387.543.091,95

SANTANDER CONSUMER SPAIN AUTO 07-1

QUARTERLY BONDS PAYOUT REPORT

December 20th, 2011

BONDS. PRINCIPAL	
Previous Balance	489.354.558,00 €
Principal Amortised	70.451.791,80 €
Outstanding Balance	418.902.766,20 €
% of Initial Balance	20,53%
Principal accrued and unpaid	0,00 €

DATA	
Determination Date	December 13th, 2011
Payment Date	December 20th, 2011
Last Payment Date	September 20th, 2011
Number of Days (Act/360)	91
Reference Interest Rate (%)	1,417%
Next Payment Date	March 20th, 2012

INTEREST PAID	
CLASS A	1.496.493,60 €
CLASS B	357.856,20 €
CLASS C	107.936,00 €
CLASS D	0,02 €
Interest accrued and unpaid	3.811.212,11 €

RESIDUAL LIFE (YEARS)		
	INITIAL	December 20th, 2011
CLASS A	4,29	0,86
CLASS B	7,17	2,39
CLASS C	7,17	3,96
CLASS D	5,05	2,69

SANTANDER CONSUMER SPAIN AUTO 07-1

QUARTERLY COLLATERAL REPORT

December 20th, 2011

PRINCIPAL	
Previous Balance	449.354.519,51 €
Principal Amortised	70.451.745,63 €
Outstanding Balance	378.902.773,88 €
Number of Credit Rights	89558

INTEREST	
Interest received during relevant period	7.542.297,53 €
Interest accrued during relevant period	7.856.603,91 €

PRINCIPAL BALANCE IN ARREARS					
	UP to 30 DAYS	30 to 60 DAYS	60 to 90 DAYS	90 to 180 DAYS	> 180 DAYS
Principal Balance in Arrears	496.122,08 €	434.230,83 €	402.832,23 €	647.630,33 €	52.856.619,74 €
Interest accrued on Credit Rights in Arrears	70.480,83 €	63.155,08 €	60.393,29 €	83.386,86 €	10.621.133,54 €
Outstanding Balance	12.080.519,74 €	7.210.713,08 €	4.446.316,52 €	3.904.160,04 €	14.882.082,07 €
Number of Credit Rights	2.180	1.272	755	816	9.502
% of Outstanding Balance	3,19%	1,90%	1,17%	1,03%	3,93%

WRITE OFF	
Cumulative WRITE OFF as of previous balance	70.888.460,23 €
Difference in Actual Period	1.501.917,20 €
Cumulative WRITE OFF up to date	72.390.377,43 €

SANTANDER CONSUMER SPAIN AUTO 07-1

QUARTERLY REPORT - ALLOCATION OF CASH

December 20th, 2011

TOTAL CASH RECEIVED END OF PERIOD	103.559.894,54 €
CASH RECEIVED - PRINCIPAL	
Amortisation of Credit Rights	68.938.632,28 €
CASH RECEIVED - INTEREST	
Interest received from Credit Rights	7.542.297,53 €
Interest received under GIC	245.870,00 €
CONTENTIOUS	0,00 €
INCOMES/EXPENSES OF TRANSTORY PROPERTIES	0,00 €
RESERVE FUNDS	26.804.891,45 €
OTHERS	28.203,28 €

TREASURY ACCOUNT STATEMENT	28.380.986,12 €
PRINCIPAL RESERVE FUND	
Previous Balance	26.804.891,45 €
Period utilization	1.576.094,67 €
Outstanding Balance	28.380.986,12 €
WITHHOLDING TAXES	0,00 €
ISSUE EXPENSES WITHHELD	0,00 €
OTHERS	0,00 €

TOTAL CASH PAID END OF PERIOD	103.559.894,54 €
Ordinary Expenses	1.349,75 €
SGFT Fee	23.180,66 €
Swap Payment	7.542.297,53 €
Swap Collection	-4.801.997,12 €
Interest paid to Bondholders Class A	1.496.493,60 €
Interest paid to Bondholders Class B	357.856,20 €
Interest paid to Bondholders Class C	107.936,00 €
Principal withholding Class A	70.451.791,80 €
Reserve Fund	28.380.986,12 €
Interest paid to Bondholders Class D	0,00 €
Interest Subordinated Loan	0,00 €
Redemption Subordinated Loan	0,00 €
Variable Fee	0,00 €

SANTANDER CONSUMER SPAIN AUTO 07-1

CREDIT ENHACEMENT AND SUBORDINATED LOAN

December 20th, 2011

CREDIT ENHACEMENT		
CONCEPTS	INITIAL	December 20th, 2011
SUBORDINATED ISSUE	4,90 %	25,86%
PRINCIPAL RESERVE FUND	40.000.000,00 € (1,96 %)	28.380.986,12 € (7,49 %)

SUBORDINATED LOANS		
CONCEPTS	INITIAL	December 20th, 2011
SUBORDINATED LOAN		
Total Outstanding Subordinated Loan	9.000.000,00 €	1.360.880,48 €
Interest Rate	4,771 %	2,067%

SANTANDER CONSUMER SPAIN AUTO 07-1

TRIGGERS OF THE MODEL

December 20th, 2011

RESERVE FUND's TRIGGERS	
1. IF 1.a) IS HIGHER THAN 1.b) THERE IS NO REDEMPTION OF RESERVE FUND:	
1.a) CREDIT RIGHTS IN ARREARS OVER 90 DAYS	18.786.242,11 €
1.b) 1,5% CR'S OUTSTANDING BALANCE	5.683.541,61 €
2. IF 2.a) IS HIGHER THAN 2.b) THERE IS NO REDEMPTION OF RESERVE FUND:	
2.a) CUMULATIVE FAILED LOANS	72.390.377,43 €
2.b) 1,0% CR'S INITIAL OUTSTANDING BALANCE	20.000.000,01 €

BOTH LEVELS HAVE BEEN REACHED, SO THE REQUIRED LEVEL OF THE RESERVE FUND CAN NOT DECREASE.

HOWEVER THERE HAS NOT BEEN ENOUGH LIQUIDITY AND THE RESERVE FUND HAS DECREASED.

TRIGGERS BONDS AMORTISATION	
1. IF 1.a) IS HIGHER OR EQUAL THAN 1.b) CLASS A, B AND C WILL AMORTISATE A PRORRATA	
1.a) OUTSTANDING BALANCE CLASS A	280.902.766,20 €
1.b) 50,00% INITIAL OUTSTANDING BALANCE CLASS A, B AND C	904.401.000,00 €

THIS LEVEL HAS BEEN REACHED. HOWEVER, THE AMORTISATION WILL NOT BE A PRORRATA BECAUSE OF THE HIGH ARREARS AMOUNT AND BECAUSE THE RESERVE FUND IS NOT IN THE REQUIRED LEVEL.

SANTANDER CONSUMER SPAIN AUTO 07-1

TRIGGERS OF THE MODEL

December 20th, 2011

PRIORITY OF PAYMENTS

IF 1) IS HIGHER OR EQUAL TO THE SUM OF 2) AND 3) INTERESTS B WILL BE POSTPONED	
1) REDEMPTION SHORTFALL	0,00 €
2) 50%* PRINCIPAL OUTSTANDING BALANCE CLASS B	39.000.000,00 €
3) 100%* PRINCIPAL OUTSTANDING BALANCE CLASSES C	20.000.000,00 €

INTEREST B WILL NOT BE POSTPONED

PRIORITY OF PAYMENTS

IF 1) IS HIGHER OR EQUAL TO 2) INTERESTS C WILL BE POSTPONED	
1) REDEMPTION SHORTFALL	0,00 €
2) 50%* PRINCIPAL OUTSTANDING BALANCE CLASS C	10.000.000,00 €

INTEREST C WILL NOT BE POSTPONED

SANTANDER CONSUMER SPAIN AUTO 07-1

DEFINITIONS

December 20th, 2011

DETERMINATION DATE Means the date in which the Gestora will carry out the necessary calculations, on behalf of the Fund, for the distribution of the available funds at this date, according with the Order of Priority of Payments.

All the information regarding the Assets (Outstanding Balance of the Credit Rights, arrears' tables, transitory properties, stratification tables, etc.) are referred to this mentioned date.

WRITE OFF Those loans that at a given date are unpaid for a period equal or higher to 12 or 18 months (according to Prospectus) of arrears in due payments.

CUMULATIVE FAILED LOANS Accumulated outstanding balance of the failed loans without taking into account the recovered amount.

**FONDO DE TITULIZACIÓN DE ACTIVOS
SANTANDER CONSUMER SPAIN AUTO 07-1**

**TRIGGERS
DECEMBER 20th, 2011**

TRIGGERS OF RESERVE FUND	
1. IF 1.a) IS HIGHER THAN 1.b) THERE IS NO REDEMPTION OF RESERVE FUND:	
1.a) CREDIT RIGHTS IN ARREARS OVER 90 DAYS	18.786.242,11 €
1.b) 1,5% CR'S OUTSTANDING BALANCE	5.683.541,61 €
2. IF 2.a) IS HIGHER THAN 2.b) THERE IS NO REDEMPTION OF RESERVE FUND:	
2.a) WRITE OFF	72.390.377,43 €
2.b) 1,0% CR'S INITIAL OUTSTANDING BALANCE	20.000.000,01 €

THE FIRST LEVEL HAS BEEN REACHED. HOWEVER THE FUND HAVE NOT HAD ENOUGH LIQUIDITY AND THE RESERVE FUND HAS DECREASED.

TRIGGERS BONDS AMORTISATION	
1. IF 1.a) IS HIGHER OR EQUAL THAN 1.b) CLASS A, B AND C WILL AMORTISATE A PRORRATA	
1.a) OUTSTANDING BALANCE CLASS A	280.902.766,20 €
1.b) 50,00% INITIAL OUTSTANDING BALANCE CLASS A B AND C	904.401.000,00 €

THIS TRIGGER HAS NOT BEEN REACHED. SO THE FUND WILL AMORTISATE SECUENTIALY.

**FONDO DE TITULIZACIÓN DE ACTIVOS
SANTANDER CONSUMER SPAIN AUTO 07-1**

**HISTORICAL ARREARS REPORT
DECEMBER 20th, 2011**

Date	Sep-10	Dec-10	Mar-11	Jun-11	Sep-11	Dec-11
15-30 days	3,189%	3,202%	3,083%	3,142%	3,276%	3,188%
30-60 days	1,609%	1,707%	1,543%	1,669%	1,572%	1,903%
60-90 days	1,155%	1,122%	1,111%	1,133%	1,134%	1,173%
90-180 days	1,483%	1,278%	1,566%	1,371%	1,275%	1,030%
> 180 days	4,461%	4,180%	3,894%	3,972%	3,869%	3,928%

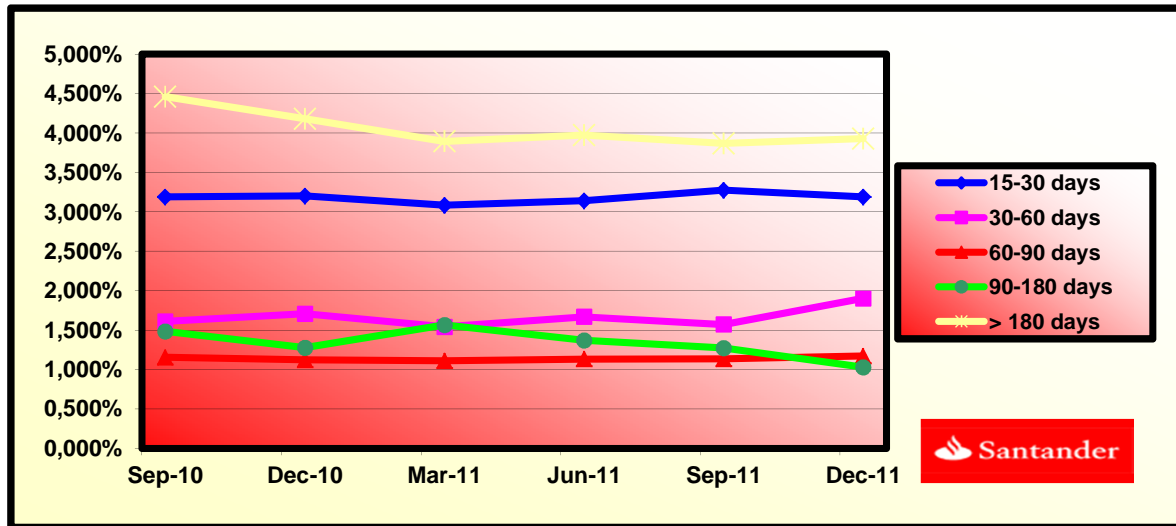

FTA SANTANDER CONSUMER SPAIN AUTO 07-1

FECHA	SALDO ANTES PAGO	SALDO REAL	VECTOR DE PREPAGO	PERMANENCIA FINAL DE MES	MORTALIDAD MENSUAL	CPR	MORTALIDAD MENSUAL	CPR	SALDO DESPUÉS DE PAGO
			69,50%					5,63%	

DATE	OUTSTANDING BEFORE PREPAYMENT	REAL OUTSTANDING	PREPAYMENT VECTOR	REMAINING AT THE END OF THE MONTH	AVERAGE SINGLE MONTHLY MORTALITY	CPR	MONTHLY SINGLE MONTHLY MORTALITY	CPR	OUTSTANDING AFTER PREPAYMENT
			0,66%					10,98%	
may-07	1.999.999.960,31		100,00%	100,00%					
jun-07	1.966.756.578,87	1.970.439.988,45	99,34%	100,19%	0,19%	2,26%	0,19%	2,26%	1.953.786.731,07
jul-07	1.933.598.533,03	1.921.599.716,35	98,69%	99,38%	0,31%	3,67%	0,81%	9,26%	1.908.180.249,45
ago-07	1.900.256.183,72	1.874.944.130,24	98,03%	98,67%	0,45%	5,22%	0,72%	8,26%	1.862.909.627,67
sep-07	1.866.728.506,51	1.829.423.801,54	97,39%	98,00%	0,50%	5,88%	0,68%	7,81%	1.817.972.613,21
oct-07	2.001.501.307,22	1.953.345.850,92	96,75%	97,59%	0,49%	5,68%	0,42%	4,88%	1.936.371.131,33
nov-07	1.965.498.379,11	1.905.408.794,23	96,11%	96,94%	0,52%	6,02%	0,67%	7,72%	1.888.999.989,17
dic-07	1.929.294.739,31	1.856.769.906,57	95,47%	96,24%	0,55%	6,36%	0,72%	8,35%	1.841.977.791,93
ene-08	2.040.905.054,48	1.953.478.200,00	94,84%	95,72%	0,55%	6,36%	0,55%	6,35%	1.935.687.097,11
feb-08	2.003.536.819,64	1.905.704.633,23	94,22%	95,12%	0,55%	6,46%	0,63%	7,26%	1.887.714.127,90
mar-08	1.965.959.732,56	1.857.393.706,37	93,60%	94,48%	0,57%	6,59%	0,67%	7,77%	1.840.094.217,68
abr-08	2.058.555.048,38	1.950.496.728,15	92,98%	94,75%	0,49%	5,71%	0,29%	3,43%	1.914.055.258,73
may-08	2.018.637.906,91	1.902.181.377,32	92,37%	94,23%	0,49%	5,77%	0,55%	6,39%	1.864.562.541,94
jun-08	1.978.497.181,63	1.853.566.062,72	91,76%	93,69%	0,50%	5,84%	0,58%	6,73%	1.815.434.193,36
jul-08	2.064.086.527,15	1.951.943.415,24	91,15%	94,57%	0,40%	4,68%	0,94%	10,71%	1.881.479.619,91
ago-08	2.022.912.477,92	1.902.956.895,93	90,55%	94,07%	0,41%	4,77%	0,53%	6,12%	1.831.788.199,04
sep-08	1.981.507.275,16	1.857.629.777,97	89,95%	93,75%	0,40%	4,73%	0,34%	4,03%	1.782.462.406,44
oct-08	1.939.869.620,62	1.811.656.381,97	89,36%	93,39%	0,40%	4,71%	0,38%	4,48%	1.733.499.791,89
nov-08	1.897.998.208,78	1.766.490.963,24	88,77%	93,07%	0,40%	4,67%	0,34%	4,03%	1.684.897.921,38
dic-08	1.855.891.726,78	1.721.212.946,12	88,19%	92,74%	0,40%	4,65%	0,35%	4,15%	1.636.654.376,97
ene-09	1.815.494.050,30	1.679.045.021,00	87,61%	92,48%	0,39%	4,58%	0,28%	3,30%	1.590.470.853,43
feb-09	1.774.869.467,81	1.636.085.761,01	87,03%	92,18%	0,39%	4,55%	0,33%	3,87%	1.544.627.802,02
mar-09	1.734.016.704,29	1.592.980.950,40	86,45%	91,87%	0,38%	4,52%	0,34%	4,01%	1.499.122.940,58
abr-09	1.692.934.477,56	1.549.085.012,04	85,88%	91,50%	0,39%	4,53%	0,40%	4,65%	1.453.954.002,04
may-09	1.651.621.498,23	1.502.659.464,05	85,32%	90,98%	0,39%	4,62%	0,57%	6,64%	1.409.118.734,32
jun-09	1.610.076.469,64	1.464.964.929,39	84,75%	90,99%	0,38%	4,43%	0,02%	0,24%	1.364.614.900,23
jul-09	1.570.474.154,48	1.423.898.168,24	84,20%	90,67%	0,38%	4,42%	0,35%	4,15%	1.322.272.432,67
ago-09	1.530.649.306,12	1.382.398.270,48	83,64%	90,31%	0,38%	4,43%	0,39%	4,56%	1.280.242.951,24
sep-09	1.490.600.673,59	1.342.762.167,77	83,09%	90,08%	0,37%	4,38%	0,26%	3,05%	1.238.524.356,72
oct-09	1.450.326.998,85	1.303.625.981,34	82,54%	89,88%	0,37%	4,32%	0,22%	2,59%	1.197.114.564,58
nov-09	1.409.827.016,79	1.262.881.700,42	82,00%	89,58%	0,37%	4,31%	0,34%	4,03%	1.156.011.503,85
dic-09	1.369.099.455,19	1.200.885.155,57	81,46%	87,71%	0,42%	4,95%	2,08%	22,30%	1.115.213.117,28
ene-10	1.331.188.882,55	1.156.657.678,86	80,92%	86,89%	0,44%	5,13%	0,94%	10,71%	1.077.182.024,63
feb-10	1.293.065.118,77	1.117.136.293,64	80,39%	86,39%	0,44%	5,18%	0,57%	6,62%	1.039.432.654,47
mar-10	1.254.726.964,43	1.073.998.833,37	79,86%	85,60%	0,46%	5,34%	0,92%	10,54%	1.001.963.117,37
abr-10	1.216.173.213,35	1.033.939.185,93	79,33%	85,02%	0,46%	5,41%	0,68%	7,84%	964.771.536,39
may-10	1.177.402.652,57	995.950.667,12	78,81%	84,59%	0,46%	5,43%	0,50%	5,86%	927.856.046,99
jun-10	1.138.414.062,29	957.568.383,37	78,29%	84,11%	0,47%	5,46%	0,56%	6,53%	891.214.796,97
jul-10	1.102.601.892,86	906.754.811,51	77,77%	82,24%	0,51%	5,99%	2,23%	23,72%	857.486.743,59
ago-10	1.066.588.329,85	870.760.738,89	77,26%	81,64%	0,52%	6,05%	0,73%	8,38%	824.009.185,19
sep-10	1.030.372.240,20	829.604.473,35	76,75%	80,52%	0,54%	6,29%	1,38%	15,34%	790.780.441,19
oct-10	993.952.484,45	793.955.690,01	76,24%	79,88%	0,55%	6,36%	0,79%	9,08%	757.798.842,10
nov-10	957.327.916,75	753.986.436,49	75,74%	78,76%	0,57%	6,59%	1,40%	15,58%	725.062.729,50
dic-10	920.497.384,80	719.029.859,19	75,24%	78,11%	0,57%	6,66%	0,82%	9,41%	692.570.455,90
ene-11	887.517.007,53	685.464.692,14	74,74%	77,23%	0,59%	6,80%	1,13%	12,70%	663.352.897,83
feb-11	854.350.958,37	651.499.973,08	74,25%	76,26%	0,60%	6,97%	1,27%	14,17%	634.352.713,06
mar-11	820.998.191,52	619.587.285,14	73,76%	75,47%	0,61%	7,08%	1,03%	11,74%	605.568.443,00
abr-11	787.457.655,31	588.385.122,67	73,27%	74,72%	0,62%	7,17%	0,99%	11,27%	576.998.638,72
may-11	753.728.292,12	558.417.592,32	72,79%	74,09%	0,62%	7,22%	0,85%	9,69%	548.641.860,83
jun-11	719.809.038,39	529.229.273,64	72,31%	73,52%	0,63%	7,26%	0,76%	8,76%	520.496.679,51
jul-11	691.117.040,06	500.388.729,82	71,83%	72,40%	0,64%	7,46%	1,52%	16,83%	496.453.769,85
ago-11	662.263.462,17	473.575.691,64	71,36%	71,51%	0,66%	7,59%	1,24%	13,85%	472.590.025,67
sep-11	633.247.394,33	449.354.519,51	70,89%	70,96%	0,66%	7,61%	0,77%	8,82%	448.904.244,53
oct-11	604.067.921,04	424.921.955,65	70,42%	70,34%	0,66%	7,66%	0,87%	9,95%	425.395.231,94
nov-11	574.724.121,62	401.345.020,65	69,96%	69,83%	0,66%	7,67%	0,73%	8,37%	402.061.801,30
dic-11	545.215.070,21	378.902.773,88	69,50%	69,50%	0,66%	7,63%	0,48%	5,63%	378.902.773,88

FTA SANTANDER CONSUMER SPAIN AUTO 07-1
13-dic-11

FECHA	PRINCIPAL DISPONIBLE	SERIE A	SERIE B	SERIE C	SERIE D	PRINCIPAL SERIE A	VIDA MEDIA SERIE A	PRINCIPAL SERIE B	VIDA MEDIA SERIE B	PRINCIPAL SERIE C	VIDA MEDIA SERIE C	PRINCIPAL SERIE D	VIDA MEDIA SERIE D
							0,86		2,39		3,96		2,69

DATE	PRINCIPAL AVAILABLE	CLASS A	CLASS B	CLASS C	CLASS D	CLASS A PRINCIPAL	AVERAGE LIFE CLASS A	CLASS B PRINCIPAL	AVERAGE LIFE CLASS B	CLASS C PRINCIPAL	AVERAGE LIFE CLASS C	CLASS D PRINCIPAL	AVERAGE LIFE CLASS D
							0,86		2,39		3,96		2,69
25-may-07		1.902.000.000	78.000.000	20.000.000	40.000.000								
13-jun-07	0,00	1.902.000.000	78.000.000	20.000.000	40.000.000	0,00	0	0,00	0	0,00	0	0	0
13-jul-07	0,00	1.902.000.000	78.000.000	20.000.000	40.000.000	0,00	0	0,00	0	0,00	0	0	0
13-ago-07	0,00	1.902.000.000	78.000.000	20.000.000	40.000.000	0,00	0	0,00	0	0,00	0	0	0
13-sep-07	1	1.902.000.000	78.000.000	20.000.000	40.000.000	0,00	0	0,00	0	0,00	0	0	0
13-oct-07	0,00	1.902.000.000	78.000.000	20.000.000	40.000.000	0,00	0	0,00	0	0,00	0	0	0
13-nov-07	0,00	1.902.000.000	78.000.000	20.000.000	40.000.000	0,00	0	0,00	0	0,00	0	0	0
13-dic-07	1	1.902.000.000	78.000.000	20.000.000	40.000.000	0,00	0	0,00	0	0,00	0	0	0
13-ene-08	0,00	1.902.000.000	78.000.000	20.000.000	40.000.000	0,00	0	0,00	0	0,00	0	0	0
13-feb-08	0,00	1.902.000.000	78.000.000	20.000.000	40.000.000	0,00	0	0,00	0	0,00	0	0	0
13-mar-08	1	1.902.000.000	78.000.000	20.000.000	40.000.000	0,00	0	0,00	0	0,00	0	0	0
13-abr-08	0,00	1.902.000.000	78.000.000	20.000.000	40.000.000	0,00	0	0,00	0	0,00	0	0	0
13-may-08	0,00	1.902.000.000	78.000.000	20.000.000	40.000.000	0,00	0	0,00	0	0,00	0	0	0
13-jun-08	1	1.902.000.000	78.000.000	20.000.000	40.000.000	0,00	0	0,00	0	0,00	0	0	0
13-jul-08	0,00	1.902.000.000	78.000.000	20.000.000	40.000.000	0,00	0	0,00	0	0,00	0	0	0
13-ago-08	0,00	1.902.000.000	78.000.000	20.000.000	40.000.000	0,00	0	0,00	0	0,00	0	0	0
13-oct-08	0,00	1.684.462.446	78.000.000	20.000.000	40.000.000	0,00	0	0,00	0	0,00	0	0	0
13-nov-08	0,00	1.684.462.446	78.000.000	20.000.000	40.000.000	0,00	0	0,00	0	0,00	0	0	0
13-dic-08	1	145.808.029,47	1.684.462.446	78.000.000	40.000.000	145.808.029,47	-159.659.792.266	0,00	0	0,00	0	0	0
13-ene-09	0,00	1.538.654.417	78.000.000	20.000.000	40.000.000	0,00	0	0,00	0	0,00	0	0	0
13-feb-09	0,00	1.538.654.417	78.000.000	20.000.000	40.000.000	0,00	0	0,00	0	0,00	0	0	0
13-mar-09	1	137.531.436,39	1.538.654.417	78.000.000	40.000.000	137.531.436,39	-138.219.093.572	0,00	0	0,00	0	0	0
13-abr-09	0,00	1.401.122.980	78.000.000	20.000.000	40.000.000	0,00	0	0,00	0	0,00	0	0	0
13-may-09	0,00	1.401.122.980	78.000.000	20.000.000	40.000.000	0,00	0	0,00	0	0,00	0	0	0
13-jun-09	1	134.508.040,36	1.401.122.980	78.000.000	40.000.000	134.508.040,36	-122.805.840.844	0,00	0	0,00	0	0	0
13-jul-09	0,00	1.266.614.940	78.000.000	20.000.000	40.000.000	0,00	0	0,00	0	0,00	0	0	0
13-ago-09	0,00	1.266.614.940	78.000.000	20.000.000	40.000.000	0,00	0	0,00	0	0,00	0	0	0
13-sep-09	1	126.090.543,51	1.266.614.940	78.000.000	40.000.000	126.090.543,51	-103.520.336.218	0,00	0	0,00	0	0	0
13-oct-09	0,00	1.140.524.396	78.000.000	20.000.000	40.000.000	0,00	0	0,00	0	0,00	0	0	0
13-nov-09	0,00	1.140.524.396	78.000.000	20.000.000	40.000.000	0,00	0	0,00	0	0,00	0	0	0
13-dic-09	1	123.311.239,44	1.140.524.396	78.000.000	40.000.000	123.311.239,44	-90.017.204.793	0,00	0	0,00	0	0	0
13-ene-10	0,00	1.017.213.157	78.000.000	20.000.000	40.000.000	0,00	0	0,00	0	0,00	0	0	0
13-feb-10	0,00	1.017.213.157	78.000.000	20.000.000	40.000.000	0,00	0	0,00	0	0,00	0	0	0
13-mar-10	1	113.249.999,90	1.017.213.157	78.000.000	40.000.000	113.249.999,90	-72.479.999.939	0,00	0	0,00	0	0	0
13-abr-10	0,00	903.963.157	78.000.000	20.000.000	40.000.000	0,00	0	0,00	0	0,00	0	0	0
13-may-10	0,00	903.963.157	78.000.000	20.000.000	40.000.000	0,00	0	0,00	0	0,00	0	0	0
13-jun-10	1	110.748.320,41	903.963.157	78.000.000	40.000.000	110.748.320,41	-60.690.079.584	0,00	0	0,00	0	20.389.176	-11.805.332.878
13-jul-10	0,00	793.214.837	78.000.000	20.000.000	19.610.824	0,00	0	0,00	0	0,00	0	0	0
13-ago-10	0,00	793.214.837	78.000.000	20.000.000	19.610.824	0,00	0	0,00	0	0,00	0	0	0
13-sep-10	1	100.434.355,78	793.214.837	78.000.000	19.610.824	100.434.355,78	-45.798.066.234	0,00	0	0,00	0	2.074.729	-1.010.392.879
13-oct-10	0,00	692.780.481	78.000.000	20.000.000	17.536.095	0,00	0	0,00	0	0,00	0	0	0
13-nov-10	0,00	692.780.481	78.000.000	20.000.000	17.536.095	0,00	0	0,00	0	0,00	0	0	0
13-dic-10	1	98.209.985,29	692.780.481	78.000.000	17.536.095	98.209.985,29	-35.846.644.632	0,00	0	0,00	0	2.058.465	-813.093.746
13-ene-11	0,00	594.570.496	78.000.000	20.000.000	15.477.630	0,00	0	0,00	0	0,00	0	0	0
13-feb-11	0,00	594.570.496	78.000.000	20.000.000	15.477.630	0,00	0	0,00	0	0,00	0	0	0
13-mar-11	1	87.002.012,89	594.570.496	78.000.000	15.477.630	87.002.012,89	-23.925.553.545	0,00	0	0,00	0	177.630	-53.821.939
13-abr-11	0,00	507.568.483	78.000.000	20.000.000	15.300.000	0,00	0	0,00	0	0,00	0	0	0
13-may-11	0,00	507.568.483	78.000.000	20.000.000	15.300.000	0,00	0	0,00	0	0,00	0	0	0
13-jun-11	1	85.071.763,49	507.568.483	78.000.000	15.300.000	85.071.763,49	-15.568.132.719	0,00	0	0,00	0	0	0

FTA SANTANDER CONSUMER SPAIN AUTO 07-1
13-dic-11

FECHA	PRINCIPAL DISPONIBLE	SERIE A	SERIE B	SERIE C	SERIE D	PRINCIPAL SERIE A	VIDA MEDIA SERIE A	PRINCIPAL SERIE B	VIDA MEDIA SERIE B	PRINCIPAL SERIE C	VIDA MEDIA SERIE C	PRINCIPAL SERIE D	VIDA MEDIA SERIE D
							0,86		2,39		3,96		2,69

DATE	PRINCIPAL AVAILABLE	CLASS A	CLASS B	CLASS C	CLASS D	CLASS A PRINCIPAL	AVERAGE LIFE CLASS A	CLASS B PRINCIPAL	AVERAGE LIFE CLASS B	CLASS C PRINCIPAL	AVERAGE LIFE CLASS C	CLASS D PRINCIPAL	AVERAGE LIFE CLASS D
							0,86		2,39		3,96		2,69
13-jul-11	0,00	422.496.719	78.000.000	20.000.000	15.300.000	0,00	0	0,00	0	0,00	0	0	0
13-ago-11	0,00	422.496.719	78.000.000	20.000.000	15.300.000	0,00	0	0,00	0	0,00	0	0	0
13-sep-11	71.592.434,98	422.496.719	78.000.000	20.000.000	15.300.000	71.592.434,98	-6.514.911.583	0,00	0	0,00	0	411.437	-50.195.259
13-oct-11	0,00	350.904.284	78.000.000	20.000.000	14.888.563	0,00	0	0,00	0	0,00	0	0	0
13-nov-11	0,00	350.904.284	78.000.000	20.000.000	14.888.563	0,00	0	0,00	0	0,00	0	0	0
13-dic-11	70.001.470,65	350.904.284	78.000.000	20.000.000	14.888.563	70.001.470,65	0	0,00	0	0,00	0	2.223.995	-66.719.849
13-ene-12	0,00	280.902.814	78.000.000	20.000.000	12.664.568	0,00	0	0,00	0	0,00	0	0	0
13-feb-12	0,00	280.902.814	78.000.000	20.000.000	12.664.568	0,00	0	0,00	0	0,00	0	0	0
13-mar-12	56.020.195,00	280.902.814	78.000.000	20.000.000	12.664.568	56.020.195,00	5.097.837.745	0,00	0	0,00	0	1.788.530	110.888.831
13-abr-12	0,00	224.882.619	78.000.000	20.000.000	10.876.039	0,00	0	0,00	0	0,00	0	0	0
13-may-12	0,00	224.882.619	78.000.000	20.000.000	10.876.039	0,00	0	0,00	0	0,00	0	0	0
13-jun-12	54.775.978,32	224.882.619	78.000.000	20.000.000	10.876.039	54.775.978,32	10.024.004.033	0,00	0	0,00	0	1.774.870	269.780.234
13-jul-12	0,00	170.106.640	78.000.000	20.000.000	9.101.169	0,00	0	0,00	0	0,00	0	0	0
13-ago-12	0,00	170.106.640	78.000.000	20.000.000	9.101.169	0,00	0	0,00	0	0,00	0	0	0
13-sep-12	42.936.458,05	170.106.640	78.000.000	20.000.000	9.101.169	42.936.458,05	11.807.525.965	0,00	0	0,00	0	1.398.096	341.135.449
13-oct-12	0,00	127.170.182	78.000.000	20.000.000	7.703.073	0,00	0	0,00	0	0,00	0	0	0
13-nov-12	0,00	127.170.182	78.000.000	20.000.000	7.703.073	0,00	0	0,00	0	0,00	0	0	0
13-dic-12	41.980.880,92	127.170.182	78.000.000	20.000.000	7.703.073	41.980.880,92	15.365.002.415	0,00	0	0,00	0	1.387.442	466.180.447
13-ene-13	0,00	85.189.301	78.000.000	20.000.000	6.315.631	0,00	0	0,00	0	0,00	0	0	0
13-feb-13	0,00	85.189.301	78.000.000	20.000.000	6.315.631	0,00	0	0,00	0	0,00	0	0	0
13-mar-13	32.070.424,62	85.189.301	78.000.000	20.000.000	6.315.631	32.070.424,62	14.624.113.625	0,00	0	0,00	0	1.065.153	455.885.316
13-abr-13	0,00	53.118.877	78.000.000	20.000.000	5.250.478	0,00	0	0,00	0	0,00	0	0	0
13-may-13	0,00	53.118.877	78.000.000	20.000.000	5.250.478	0,00	0	0,00	0	0,00	0	0	0
13-jun-13	31.357.314,61	53.118.877	78.000.000	20.000.000	5.250.478	31.357.314,61	17.183.808.405	0,00	0	0,00	0	0	0
13-jul-13	0,00	21.761.562	78.000.000	20.000.000	5.250.479	0,00	0	0,00	0	0,00	0	0	0
13-ago-13	0,00	21.761.562	78.000.000	20.000.000	5.250.480	0,00	0	0,00	0	0,00	0	0	0
13-sep-13	21.897.913,33	21.761.562	78.000.000	20.000.000	5.250.481	21.761.562,06	13.927.399.717	136.351,28	83.037.927	0,00	0	0	0
13-oct-13	0,00	0	77.863.649	20.000.000	5.250.482	0,00	0	0,00	0	0,00	0	0	0
13-nov-13	0,00	0	77.863.649	20.000.000	5.250.483	0,00	0	0,00	0	0,00	0	0	0
13-dic-13	21.410.293,69	0	77.863.649	20.000.000	5.250.484	0,00	0	21.410.293,69	15.008.615.878	0,00	0	0	0
13-ene-14	0,00	0	56.453.355	20.000.000	5.250.485	0,00	0	0,00	0	0,00	0	0	0
13-feb-14	0,00	0	56.453.355	20.000.000	5.250.486	0,00	0	0,00	0	0,00	0	0	0
13-mar-14	15.355.660,60	0	56.453.355	20.000.000	5.250.487	0,00	0	15.355.660,60	12.177.038.856	0,00	0	0	0
13-abr-14	0,00	0	41.097.694	20.000.000	5.250.488	0,00	0	0,00	0	0,00	0	0	0
13-may-14	0,00	0	41.097.694	20.000.000	5.250.489	0,00	0	0,00	0	0,00	0	0	0
13-jun-14	15.014.536,71	0	41.097.694	20.000.000	5.250.490	0,00	0	15.014.536,71	13.242.821.378	0,00	0	0	0
13-jul-14	0,00	0	26.083.158	20.000.000	5.250.491	0,00	0	0,00	0	0,00	0	0	0
13-ago-14	0,00	0	26.083.158	20.000.000	5.250.492	0,00	0	0,00	0	0,00	0	0	0
13-sep-14	10.147.644,02	0	26.083.158	20.000.000	5.250.493	0,00	0	10.147.644,02	9.883.805.272	0,00	0	0	0
13-oct-14	0,00	0	15.935.514	20.000.000	5.250.494	0,00	0	0,00	0	0,00	0	0	0
13-nov-14	0,00	0	15.935.514	20.000.000	5.250.495	0,00	0	0,00	0	0,00	0	0	0
13-dic-14	9.921.915,33	0	15.935.514	20.000.000	5.250.496	0,00	0	9.921.915,33	10.576.761.740	0,00	0	0	0
13-ene-15	0,00	0	6.013.598	20.000.000	5.250.497	0,00	0	0,00	0	0,00	0	0	0
13-feb-15	0,00	0	6.013.598	20.000.000	5.250.498	0,00	0	0,00	0	0,00	0	0	0
13-mar-15	6.422.775,22	0	6.013.598	20.000.000	5.250.499	0,00	0	6.013.598,38	6.963.746.919	409.176,84	473.826.783	0	0
13-abr-15	0,00	0	0	19.590.823	5.250.500	0,00	0	0,00	0	0,00	0	0	0
13-may-15	0,00	0	0	19.590.823	5.250.501	0,00	0	0,00	0	0,00	0	0	0
13-jun-15	6.280.294,19	0	0	19.590.823	5.250.502	0,00	0	0,00	0	6.280.294,19	7.831.526.850	0	0
13-jul-15	0,00	0	0	13.310.529	5.250.503	0,00	0	0,00	0	0,00	0	0	0
13-ago-15	0,00	0	0	13.310.529	5.250.504	0,00	0	0,00	0	0,00	0	0	0

FTA SANTANDER CONSUMER SPAIN AUTO 07-1

13-dic-11

FECHA	PRINCIPAL DISPONIBLE	SERIE A	SERIE B	SERIE C	SERIE D	PRINCIPAL SERIE A	VIDA MEDIA SERIE A	PRINCIPAL SERIE B	VIDA MEDIA SERIE B	PRINCIPAL SERIE C	VIDA MEDIA SERIE C	PRINCIPAL SERIE D	VIDA MEDIA SERIE D
							0,86		2,39		3,96		2,69

DATE	PRINCIPAL AVAILABLE	CLASS A	CLASS B	CLASS C	CLASS D	CLASS A PRINCIPAL	AVERAGE LIFE CLASS A	CLASS B PRINCIPAL	AVERAGE LIFE CLASS B	CLASS C PRINCIPAL	AVERAGE LIFE CLASS C	CLASS D PRINCIPAL	AVERAGE LIFE CLASS D
							0,86		2,39		3,96		2,69
13-sep-15	1 2.825.149,25	0	0	13.310.529	5.250.505	0,00	0	0,00	0	2.825.149,25	3.782.874.848	0	0
13-oct-15	0 0,00	0	0	10.485.380	5.250.506	0,00	0	0,00	0	0,00	0	0	0
13-nov-15	0 0,00	0	0	10.485.380	5.250.507	0,00	0	0,00	0	0,00	0	0	0
13-dic-15	1 2.761.835,66	0	0	10.485.380	5.250.508	0,00	0	0,00	0	2.761.835,66	3.952.186.828	0	0
13-ene-16	0 0,00	0	0	7.723.544	5.250.509	0,00	0	0,00	0	0,00	0	0	0
13-feb-16	0 0,00	0	0	7.723.544	5.250.510	0,00	0	0,00	0	0,00	0	0	0
13-mar-16	1 2.132.041,90	0	0	7.723.544	5.250.511	0,00	0	0,00	0	2.132.041,90	3.247.099.808	0	0
13-abr-16	0 0,00	0	0	5.591.502	5.250.512	0,00	0	0,00	0	0,00	0	0	0
13-may-16	0 0,00	0	0	5.591.502	5.250.513	0,00	0	0,00	0	0,00	0	0	0
13-jun-16	1 2.084.202,99	0	0	5.591.502	5.250.514	0,00	0	0,00	0	2.084.202,99	3.361.819.415	0	0
13-jul-16	0 0,00	0	0	3.507.299	5.250.515	0,00	0	0,00	0	0,00	0	0	0
13-ago-16	0 0,00	0	0	3.507.299	5.250.516	0,00	0	0,00	0	0,00	0	0	0
13-sep-16	1 1.390.244,41	0	0	3.507.299	5.250.517	0,00	0	0,00	0	1.390.244,41	2.370.366.725	0	0
13-oct-16	0 0,00	0	0	2.117.055	5.250.518	0,00	0	0,00	0	0,00	0	0	0
13-nov-16	0 0,00	0	0	2.117.055	5.250.519	0,00	0	0,00	0	0,00	0	0	0
13-dic-16	1 1.359.046,06	0	0	2.117.055	5.250.520	0,00	0	0,00	0	1.359.046,06	2.442.205.763	0	0
13-ene-17	0 0,00	0	0	758.009	5.250.521	0,00	0	0,00	0	0,00	0	0	0
13-feb-17	0 0,00	0	0	758.009	5.250.522	0,00	0	0,00	0	0,00	0	0	0
13-mar-17	1 485.012,07	0	0	758.009	5.250.523	0,00	0	0,00	0	485.012,07	916.187.809	0	0
13-abr-17	0 0,00	0	0	272.997	5.250.524	0,00	0	0,00	0	0,00	0	0	0
13-may-17	0 0,00	0	0	272.997	5.250.525	0,00	0	0,00	0	0,00	0	0	0
13-jun-17	1 272.956,95	0	0	272.997	5.250.526	0,00	0	0,00	0	272.996,64	539.987.346	0	0
13-jul-17	0 0,00	0	0	0	5.250.527	0,00	0	0,00	0	0,00	0	0	0
13-ago-17	0 0,00	0	0	0	5.250.528	0,00	0	0,00	0	0,00	0	0	0
13-sep-17	1 0,00	0	0	0	5.250.529	0,00	0	0,00	0	0,00	0	5.250.478	10.868.490.470