



F.T.A.: FTPYME SANTANDER 1

DESIREE PEREZ MONTORO

ANALYST

SANTANDER DE TITULIZACION, S.G.F.T, S.A.

CIUDAD GRUPO SANTANDER

28660 BOADILLA DEL MONTE

desperez@gruposantander.com

Tel: 912893278



NAME OF THE FUND:

F.T.A.: FTPYME SANTANDER 1

INFORMATION AT:

QUARTER/SEMESTER:

February 15, 2010 - May 17, 2010

YEAR:

2010

Acting on behalf of Santander de Titulización S.G.F.T., S.A. as General Manager:	Signature:
IGNACIO ORTEGA GAVARA - GENERAL MANAGER	

I. DATA OF THE FUND

Constitution Date	September 24, 2003	Paying Agent	BANCO SANTANDER	
Disbursement Date	September 26, 2003	Negotiation Market	AIAF	
Final Date of Redemption	November 15, 2034	Ratings Agencies	MOODY'S ESPAÑA	
			FITCH RATINGS	
Management Company	SANTANDER DE TITULIZACION, S.G.F.T, S.A.	Rating	Initial	Current
Credit Rights 's Seller	BANCO SANTANDER	CLASS A	Aaa/AAA	-/-
		CLASS B1(G)	Aaa/AAA	Aaa/AAA
		CLASS B2	Aa2/AA	Aa1/AA+
		CLASS C	A2/A	Aa3/A+
		CLASS D	Baa1/BBB	Ba3/BBB

II. SECURITIES ISSUED CHARGED TO THE FUND: SECURITISATION BONDS

CLASS PRIORITY ISIN CODE	NUM BONDS	NOMINAL			
			Initial	Current	%Act/In
CLASS A ES0339773006	10.143	Nominal per Bond	100.000,00	0,00	
		Total Nominal	1.014.300.000,00	0,00	0,00 %
CLASS B1(G) ES0339773014	5.371	Nominal per Bond	100.000,00	57.329,36	
		Total Nominal	537.100.000,00	307.915.992,56	57,33 %
CLASS B2 ES0339773022	1.343	Nominal per Bond	100.000,00	57.329,36	
		Total Nominal	134.300.000,00	76.993.330,48	57,33 %
CLASS C ES0339773030	270	Nominal per Bond	100.000,00	100.000,00	
		Total Nominal	27.000.000,00	27.000.000,00	100,00 %
CLASS D ES0339773048	873	Nominal per Bond	100.000,00	100.000,00	
		Total Nominal	87.300.000,00	87.300.000,00	100,00 %

REDEMPTION AND INTEREST OF THE BONDS					
Current			Next		
Payment Date of the Current Period May 17, 2010			Next Payment Date August 16, 2010		
	Redemption of the Bonds	Gross Interest	Interest Rate	Gross Interest Next Coupon	Net Interest Next Coupon
CLASS A	0,00 €	0,00 €	0,0000 %	0,00 €	0,00 €
CLASS B1(G)	5.191,55 €	104,62 €	0,6830 %	98,98 €	80,17 €
CLASS B2	5.191,55 €	167,84 €	1,0830 %	156,94 €	127,12 €
CLASS C	0,00 €	394,84 €	1,5830 %	400,15 €	324,12 €
CLASS D	0,00 €	622,34 €	2,4830 %	627,65 €	508,40 €
Accrued amortisation due not payed	0,00 €				
Scheduled Amortisation	NO				



III. ASSET PURCHASED BY THE FUND: CREDIT RIGHTS

CREDIT RIGHTS	ISSUE DATE	CURRENT DATE
Number of CR's	20.742	10.868
CR's Outstanding to be amortised	1.800.000.001,01	499.209.347,82
CR's Outstanding per Loan to be amortised	86.780,45	45.933,87
Interest Rate	3,90 %	2,56 %

PREPAYMENT RATE	CURRENT SITUATION
Monthly Single Rate	4,21 %
Average Monthly Single Rate	8,49 %
Constant Prepayment Rate from Constitution	10,09 %

CURRENT DELINQUENCY	Up to 1 month	From 1 to 6 months	Greater than 6 months
Debt Due (Principal + Interest)	99.465,49	260.178,46	1.926,70
Debt to be amortised	0,00	0,00	498.892.669,56
Total Debt	99.465,49	260.178,46	498.894.596,26

F.T.A.: FTPYME SANTANDER 1

QUARTERLY BONDS PAYOUT REPORT

May 17, 2010

BONDS. PRINCIPAL	
Previous Balance	534.065.389,74 €
Principal Amortised	34.856.066,70 €
Outstanding Balance	499.209.323,04 €
% of Initial Balance	27,73 %
Principal accrued and unpaid	0,00 €

DATA	
Determination Date	May 10, 2010
Payment Date	May 17, 2010
Last Payment Date	February 15, 2010
Number of Days (Act/360)	91
Reference Interest Rate (%)	0,683 %
Next Payment Date	August 16, 2010

INTEREST PAID	
CLASS A	0,00 €
CLASS B1(G)	561.914,02 €
CLASS B2	225.409,12 €
CLASS C	106.606,80 €
CLASS D	543.302,82 €
Interest accrued and unpaid	0,00 €

RESIDUAL LIFE (YEARS)		
	INITIAL	May 17, 2010
CLASS A	3,33	0,00
CLASS B1(G)	7,56	1,78
CLASS B2	7,56	1,78
CLASS C	10,76	3,25
CLASS D	10,76	3,25

F.T.A.: FTPYME SANTANDER 1

QUARTERLY COLLATERAL REPORT

May 17, 2010

PRINCIPAL		MORTGAGES
Previous Balance	534.065.383,65 €	523.665.745,00 €
Principal Amortised	34.856.035,83 €	31.948.019,56 €
Outstanding Balance	499.209.347,82 €	491.717.725,44 €
Number of Credit Rights	10.868	10.692
LTV	N/A	31,36%

INTEREST	
Interest received during relevant period	3.823.644,50 €
Interest accrued during relevant period	3.602.410,83 €

PRINCIPAL BALANCE IN ARREARS					
	UP to 30 DAYS	30 to 60 DAYS	60 to 90 DAYS	90 to 180 DAYS	> 180 DAYS
Principal Balance in Arrears	86.218,99 €	132.985,45 €	65.958,39 €	29.723,89 €	1.791,54 €
Interest accrued on Credit Rights in Arrears	13.246,50 €	22.391,49 €	6.455,16 €	2.664,08 €	135,16 €
Outstanding Balance	5.000.879,43 €	6.879.240,48 €	3.467.522,16 €	1.156.267,11 €	1.570.784,54 €
Number of Credit Rights	92	126	61	30	298
% of Outstanding Balance	1,00 %	1,38 %	0,69 %	0,23 %	0,31 %

(1) This report does not include loans in arrears from 1 to 15 days, as it is considered a technical arrear with a high percentage of recovery.

WRITE OFF	
Cumulative WRITE OFF as of previous balance	2.215.368,56 €
Difference in Actual Period	-647,81 €
Cumulative WRITE OFF up to date	2.214.720,75 €

F.T.A.: FTPYME SANTANDER 1

QUARTERLY COLLATERAL REPORT

May 17, 2010

CONTENTIOUS / JUDICIAL	
Last balance	1.842.290,47 €
Difference in Actual Period	-280.111,33 €
Current balance	1.562.179,14 €
Contentious CR's number	296

TRANSITORY PROPERTIES	
Last balance	998.696,22 €
Difference in Actual Period	310.034,85 €
Current balance	1.308.731,07 €
Transitory properties CR's number	14

NET LOSSES	
Last balance	2.474.540,91 €
Difference in Actual Period	32.081,20 €
Current balance	2.506.622,11 €

F.T.A.: FTPYME SANTANDER 1

QUARTERLY REPORT - ALLOCATION OF CASH

May 17, 2010

TOTAL CASH RECEIVED END OF PERIOD	56.590.650,64 €
CASH RECEIVED - PRINCIPAL	
Amortisation of Credit Rights	34.023.555,22 €
CASH RECEIVED - INTEREST	
Interest received from Credit Rights	3.823.644,50 €
Interest received under GIC	67.036,85 €
CONTENTIOUS	543.811,58 €
INCOMES/EXPENSES OF TRANSTORY PROPERTIES	6.465,83 €
RESERVE FUNDS	18.000.000,00 €
OTHERS	126.136,66 €

TREASURY ACCOUNT STATEMENT	18.000.000,00 €
PRINCIPAL RESERVE FUND	
Previous Balance	18.000.000,00 €
Period utilization	0,00 €
Outstanding Balance	18.000.000,00 €
WITHHOLDING TAXES	0,00 €
ISSUE EXPENSES WITHHELD	0,00 €
OTHERS	0,00 €

TOTAL CASH PAID END OF PERIOD	56.590.650,64 €
ORDINARY EXPENSES	604,16 €
SGFT FEE	33.287,64 €
SWAP PAYMENT	3.809.876,75 €
SWAP COLLECTION	-2.314.707,61 €
INTEREST PAID TO BONDHOLDERS CLASS A	0,00 €
INTEREST PAID TO BONDHOLDERS CLASS B1 (G)	561.914,02 €
INTEREST PAID TO BONDHOLDERS CLASS B2	225.409,12 €
INTEREST PAID TO BONDHOLDERS CLASS C	106.606,80 €
INTEREST PAID TO BONDHOLDERS CLASS D	543.302,82 €
RESERVE FUND	18.000.000,00 €
PRINCIPAL WITHHOLDING CLASS A	0,00 €
PRINCIPAL WITHHOLDING CLASS B1 (G)	27.883.815,05 €
PRINCIPAL WITHHOLDING CLASS B2	6.972.251,65 €
PRINCIPAL WITHHOLDING CLASS C	0,00 €
PRINCIPAL WITHHOLDING CLASS D	0,00 €
INTEREST SUBORDINATED LOAN	64.250,10 €
REDEMPTION SUBORDINATED LOAN	0,00 €
FIXED FEE	6.000,00 €
VARIABLE FEE	698.040,14 €

F.T.A.: FTPYME SANTANDER 1

CREDIT ENHACEMENT AND SUBORDINATED LOAN

May 17, 2010

CREDIT ENHACEMENT		
CONCEPTS	INITIAL	May 17, 2010
SUBORDINATED ISSUE	43,65 %	100,00 %
PRINCIPAL RESERVE FUND	27.000.000,00 € (1,50 %)	18.000.000,00 € (3,61 %)

SUBORDINATED LOANS		
CONCEPTS	INITIAL	May 17, 2010
SUBORDINATED LOAN		
Total Outstanding Subordinated Loan	28.189.600,00 €	18.001.149,17 €
Interest Rate	2,880 %	1,433%

F.T.A.: FTPYME SANTANDER 1

TRIGGERS OF THE MODEL

May 17, 2010

RESERVE FUND's TRIGGERS	
1. IF 1.a) IS HIGHER THAN 1.b) THERE IS NO REDEMPTION OF RESERVE FUND:	
1.a) CR'S IN ARREARS OVER 90 DAYS	2.727.051,65 €
1.b) 1% CR'S OUTSTANDING BALANCE	4.992.093,48 €
2. IF 2.a) IS HIGHER THAN 2.b) THERE IS NO REDEMPTION OF RESERVE FUND:	
2.a) WRITE OFF	2.214.720,75 €
2.b) 0,5% CR'S OUTSTANDING BALANCE	2.496.046,74 €

THESE LEVELS HAVE NOT BEEN REACHED. HOWEVER THE RESERVE FUND HAS BEEN REACHED THE MINIMUM LEVEL, IT WILL REMAIN IN 18.000.000.

BOND's TRIGGERS	
1. IF 1.a)+1.b) IS HIGHER THAN 1.c) OR 1.d) CHANGE ORDER OF PRIORITY OF LIQUIDATION PAYMENTS:	
1.a) CURRENT CR'S IN ARREARS OVER 90 DAYS	2.727.051,65 €
1.b) PREVIOUS CR'S ARREARS OVER 90 DAYS	2.541.168,20 €
1.c) 13% INITIAL OUTSTANDING BALANCE CR'S	234.000.000,13 €
1.d) 8% INITIAL OUTSTANDING BALANCE CR'S	144.000.000,08 €

THIS LEVEL HAS NOT BEEN REACHED, SO THE PRIORITY OF PAYMENTS DOES NOT CHANGE.

F.T.A.: FTPYME SANTANDER 1

DEFINITIONS

May 17, 2010

DETERMINATION DATE Means the date in which the Gestora will carry out the necessary calculations, on behalf of the Fund, for the distribution of the available funds at this date, according with the Order of Priority of Payments.

All the information regarding the Assets (Outstanding Balance of the Credit Rights, arrears' tables, transitory properties, stratification tables, etc.) are referred to this mentioned date.

WRITE OFF Those loans that at a given date are unpaid for a period equal or higher to 12 or 18 months (according to Prospectus) of arrears in due payments.

NET LOSSES Those loans which the Originator considers that will not recover (net of recoveries).

TRANSITORY PROPERTIES Those assets in the balance of the Fund as a consequence of a judicial or non-judicial process.

CONTENTIOUS / JUDICIAL Loans in which the Originator will take legal actions. This amount is included in the bucket > 180 days in arrears.

FONDO DE TITULIZACIÓN DE ACTIVOS
FTPYME SANTANDER 1

HISTORICAL ARREARS REPORT
MAY 17TH, 2010

Data	Feb-09	May-09	Aug-09	Nov-09	Feb-10	May-10
15-30 days	1,146%	1,230%	1,056%	0,969%	1,012%	1,002%
30-60 days	1,676%	1,702%	1,467%	1,513%	1,310%	1,378%
60-90 days	0,834%	0,644%	0,384%	0,538%	0,565%	0,695%
90-180 days	0,316%	0,269%	0,265%	0,224%	0,122%	0,232%
> 180 days	0,349%	0,383%	0,385%	0,331%	0,354%	0,315%

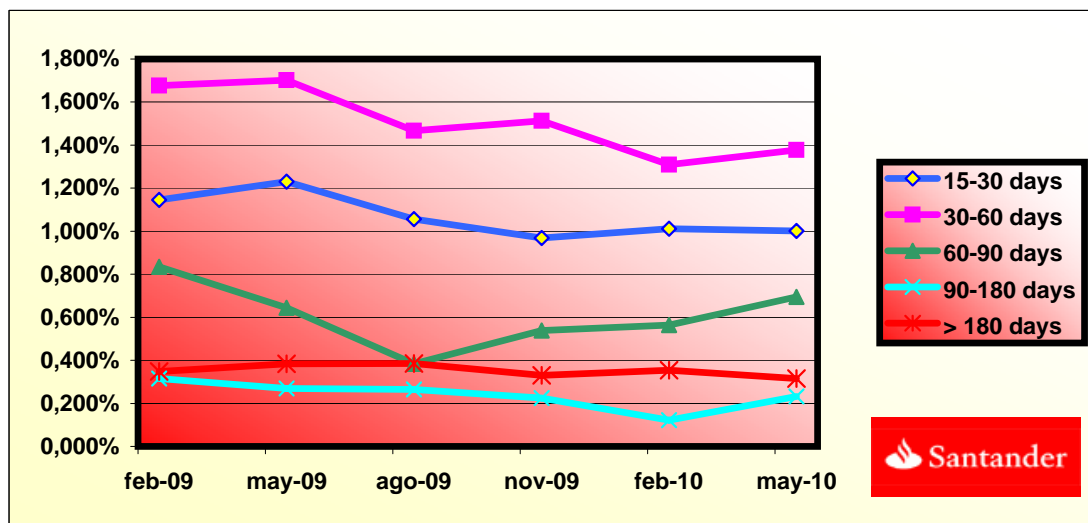

**FONDO DE TITULIZACIÓN DE ACTIVOS
FTPYME SANTANDER 1**

BIGGEST BORROWERS

BORROWER	OUTS. BALANC	% OUTSTANDING
BORROWER 1	4.307.802,64	20,75%
BORROWER 2	2.542.693,32	12,25%
BORROWER 3	1.206.270,53	5,81%
BORROWER 4	950.723,60	4,58%
BORROWER 5	909.091,36	4,38%
BORROWER 6	838.724,09	4,04%
BORROWER 7	822.424,44	3,96%
BORROWER 8	811.917,25	3,91%
BORROWER 9	764.856,18	3,68%
BORROWER 10	763.479,71	3,68%
BORROWER 11	743.035,25	3,58%
BORROWER 12	720.243,97	3,47%
BORROWER 13	713.766,37	3,44%
BORROWER 14	713.132,60	3,43%
BORROWER 15	677.099,29	3,26%
BORROWER 16	664.315,25	3,20%
BORROWER 17	659.815,96	3,18%
BORROWER 18	658.873,46	3,17%
BORROWER 19	652.250,33	3,14%
BORROWER 20	641.107,85	3,09%
TOTAL	20.761.623,45	100,00%

**FONDO DE TITULIZACIÓN DE ACTIVOS
FTPYME SANTANDER 1**

**LTV
MAY 17TH, 2010**

LTV (%)	OUTS. BALANC	% OUTSTANDING	LOANS	% LOANS
0,00 - 9,99	58.864,43	11,99%	2.927	27,45%
10,00 - 19,99	90.484,37	18,44%	2.428	22,77%
20,00 - 29,99	104.970,31	21,39%	1.999	18,74%
30,00 - 39,99	92.421,11	18,83%	1.414	13,26%
40,00 - 49,99	67.762,73	13,81%	933	8,74%
50,00 - 59,99	48.557,88	9,89%	630	5,90%
60,00 - 69,99	21.971,10	4,47%	241	2,26%
70,00 - 79,99	2.342,43	0,47%	21	0,19%
>80	3.231,01	0,65%	70	0,65%

FTPME SANTANDER 1

DATE	OUTSTANDING BEFORE PREPAYMENT	REAL OUTSTANDING	PREPAYMENT VECTOR	REMAINING AT THE END OF THE MONTH	AVERAGE SINGLE MONTHLY MORTALITY	CPR	MONTHLY SINGLE MONTHLY MORTALITY	CPR	OUTSTANDING AFTER PREPAYMENT
			0,88%					8,49%	
	1.800.000.000,00		100,00%	100,00%					1.800.000.000,00
01-12-05	1.775.973.378,49	1.755.050.505,57	99,12%	98,82%	1,18%	13,26%	1,18%	13,26%	1.760.295.955,47
01-01-06	1.752.616.597,64	1.703.393.401,62	98,24%	97,19%	1,41%	15,71%	1,65%	18,10%	1.721.810.688,57
01-02-06	1.729.193.639,24	1.657.276.734,29	97,38%	95,84%	1,41%	15,63%	1,39%	15,46%	1.683.803.268,46
01-03-06	1.705.704.315,79	1.611.919.173,10	96,52%	94,50%	1,40%	15,60%	1,40%	15,54%	1.646.268.645,60
01-04-06	1.682.148.439,25	1.567.889.685,77	95,66%	93,21%	1,40%	15,53%	1,37%	15,25%	1.609.201.820,01
01-05-06	1.658.525.821,07	1.531.153.434,60	94,82%	92,32%	1,32%	14,77%	0,95%	10,85%	1.572.597.840,82
01-06-06	1.634.836.272,14	1.490.701.316,27	93,98%	91,18%	1,31%	14,63%	1,23%	13,81%	1.536.451.805,82
01-07-06	1.613.440.481,27	1.452.369.752,25	93,15%	90,02%	1,31%	14,59%	1,28%	14,32%	1.502.958.075,27
01-08-06	1.591.984.069,00	1.414.621.427,48	92,33%	88,86%	1,30%	14,57%	1,29%	14,39%	1.469.879.977,51
01-09-06	1.570.466.863,56	1.384.957.272,81	91,52%	88,19%	1,25%	14,00%	0,76%	8,70%	1.437.213.121,44
01-10-06	1.548.888.692,71	1.357.451.632,71	90,71%	87,64%	1,19%	13,40%	0,62%	7,20%	1.404.953.159,08
01-11-06	1.527.249.383,70	1.324.209.739,23	89,91%	86,71%	1,18%	13,29%	1,07%	12,08%	1.373.095.785,12
01-12-06	1.505.548.763,32	1.294.383.417,00	89,11%	85,97%	1,16%	13,02%	0,84%	9,67%	1.341.636.736,58
01-01-07	1.485.074.451,61	1.260.226.549,96	88,33%	84,86%	1,17%	13,13%	1,30%	14,50%	1.311.709.251,14
01-02-07	1.464.542.129,35	1.228.799.333,99	87,55%	83,90%	1,16%	13,10%	1,13%	12,71%	1.282.154.802,93
01-03-07	1.443.951.632,18	1.200.406.040,68	86,77%	83,13%	1,15%	12,94%	0,92%	10,47%	1.252.969.443,75
01-04-07	1.423.302.795,26	1.173.235.057,18	86,01%	82,43%	1,13%	12,75%	0,85%	9,69%	1.224.149.264,21
01-05-07	1.402.595.453,31	1.143.646.414,67	85,25%	81,54%	1,13%	12,72%	1,08%	12,25%	1.195.690.393,35
01-06-07	1.381.829.440,55	1.119.221.615,46	84,50%	81,00%	1,10%	12,46%	0,66%	7,69%	1.167.588.998,26
01-07-07	1.362.550.175,29	1.092.697.980,15	83,75%	80,20%	1,10%	12,40%	0,99%	11,24%	1.141.135.710,73
01-08-07	1.343.216.285,44	1.067.547.855,44	83,01%	79,48%	1,09%	12,30%	0,90%	10,23%	1.115.013.127,99
01-09-07	1.323.827.616,23	1.046.838.550,37	82,28%	79,08%	1,06%	12,02%	0,50%	5,88%	1.089.217.745,74
01-10-07	1.304.384.012,46	1.029.448.653,51	81,55%	78,92%	1,02%	11,62%	0,20%	2,32%	1.063.746.094,14
01-11-07	1.284.885.318,49	1.005.308.776,51	80,83%	78,24%	1,02%	11,55%	0,86%	9,88%	1.038.594.737,49
01-12-07	1.265.331.378,21	983.294.304,71	80,12%	77,71%	1,00%	11,40%	0,68%	7,84%	1.013.760.273,88
01-01-08	1.247.264.304,57	954.006.662,80	79,41%	76,49%	1,03%	11,64%	1,57%	17,33%	990.464.065,30
01-02-08	1.229.146.040,90	929.811.442,26	78,71%	75,65%	1,03%	11,67%	1,10%	12,42%	967.459.862,90
01-03-08	1.210.976.442,14	909.577.916,51	78,02%	75,11%	1,02%	11,54%	0,71%	8,18%	944.744.569,20

01-04-08	1.192.755.362,85	889.159.446,60	77,33%	74,55%	1,01%	11,45%	0,75%	8,65%	922.315.117,17
01-05-08	1.174.482.657,18	868.842.949,19	76,64%	73,98%	1,00%	11,36%	0,76%	8,80%	900.168.469,96
01-06-08	1.156.158.178,83	839.224.789,88	75,97%	72,59%	1,03%	11,66%	1,88%	20,35%	878.301.620,65
01-07-08	1.139.554.646,71	826.693.983,73	75,30%	72,55%	1,00%	11,34%	0,06%	0,69%	858.046.500,32
01-08-08	1.122.904.071,25	810.307.055,60	74,63%	72,16%	0,98%	11,19%	0,53%	6,16%	838.045.433,59
01-09-08	1.106.206.319,16	794.422.999,24	73,97%	71,82%	0,97%	11,03%	0,48%	5,61%	818.295.724,83
01-10-08	1.089.461.256,76	777.651.051,85	73,32%	71,38%	0,96%	10,92%	0,61%	7,04%	798.794.704,97
01-11-08	1.072.668.750,03	755.741.150,65	72,67%	70,45%	0,97%	11,02%	1,30%	14,49%	779.539.731,17
01-12-08	1.055.828.664,53	740.633.372,42	72,03%	70,15%	0,95%	10,86%	0,44%	5,11%	760.528.186,65
01-01-09	1.040.081.591,95	725.333.155,11	71,40%	69,74%	0,94%	10,76%	0,58%	6,78%	742.571.908,27
01-02-09	1.024.289.902,68	709.785.895,12	70,77%	69,30%	0,94%	10,67%	0,63%	7,36%	724.841.811,09
01-03-09	1.008.453.470,28	690.637.926,11	70,14%	68,48%	0,94%	10,74%	1,17%	13,17%	707.335.491,18
01-04-09	992.572.167,99	676.120.838,81	69,52%	68,12%	0,93%	10,63%	0,54%	6,24%	690.050.568,24
01-05-09	976.645.868,68	662.271.253,11	68,91%	67,81%	0,92%	10,50%	0,45%	5,28%	672.984.685,47
01-06-09	960.674.444,85	649.208.306,28	68,30%	67,58%	0,91%	10,36%	0,34%	4,04%	656.135.509,25
01-07-09	946.297.096,31	632.864.898,22	67,70%	66,88%	0,91%	10,39%	1,04%	11,75%	640.610.497,28
01-08-09	931.879.011,95	617.280.858,85	67,10%	66,24%	0,91%	10,40%	0,95%	10,86%	625.281.117,09
01-09-09	917.420.076,35	602.749.373,39	66,51%	65,70%	0,91%	10,38%	0,82%	9,36%	610.145.289,09
01-10-09	902.920.173,77	592.865.220,38	65,92%	65,66%	0,89%	10,18%	0,06%	0,72%	595.200.954,21
01-11-09	888.379.188,13	571.635.435,71	65,34%	64,35%	0,91%	10,44%	2,00%	21,55%	580.446.073,62
01-12-09	873.797.003,03	559.697.860,35	64,76%	64,05%	0,90%	10,34%	0,45%	5,32%	565.878.628,62
01-01-10	860.273.158,53	544.959.356,31	64,19%	63,35%	0,91%	10,38%	1,10%	12,46%	552.202.481,33
01-02-10	846.710.996,48	534.065.383,65	63,62%	63,08%	0,90%	10,28%	0,43%	5,03%	538.699.312,02
01-03-10	833.110.408,30	521.830.612,84	63,06%	62,64%	0,90%	10,23%	0,70%	8,04%	525.367.279,23
01-04-10	819.471.285,12	509.504.262,99	62,50%	62,17%	0,89%	10,20%	0,74%	8,49%	512.204.559,61
01-05-10	805.793.517,76	499.209.347,82	61,95%	61,95%	0,88%	10,09%	0,36%	4,21%	499.209.347,82

FTPME SANTANDER 1
08-05-10

DATE	PRINCIPAL AVAILABLE	CLASS B1 (G)	CLASS B2	CLASS C	CLASS D	CLASS B1 (G) PRINCIPAL	AVERAGE LIFE CLASS B1 (G)	CLASS B2 PRINCIPAL	AVERAGE LIFE CLASS B2	CLASS C PRINCIPAL	AVERAGE LIFE CLASS C	CLASS D PRINCIPAL	AVERAGE LIFE CLASS D
							1,78		1,78		3,25		3,25
08-12-05	0	537.100.000	134.300.000	27.000.000	87.300.000								
08-01-06	0	537.100.000	134.300.000	27.000.000	87.300.000	0,00	0	0,00	0	0,00	0	0,00	0
08-02-06	1	116.196.732	537.100.000	134.300.000	27.000.000	87.300.000	0,00	0	0,00	0	0,00	0	0,00
08-03-06	0	0	537.100.000	134.300.000	27.000.000	87.300.000	0,00	0	0,00	0	0,00	0	0,00
08-04-06	0	0	537.100.000	134.300.000	27.000.000	87.300.000	0,00	0	0,00	0	0,00	0	0,00
08-05-06	1	111.205.428	537.100.000	134.300.000	27.000.000	87.300.000	0,00	0	0,00	0	0,00	0	0,00
08-06-06	0	0	537.100.000	134.300.000	27.000.000	87.300.000	0,00	0	0,00	0	0,00	0	0,00
08-07-06	0	0	537.100.000	134.300.000	27.000.000	87.300.000	0,00	0	0,00	0	0,00	0	0,00
08-08-06	1	102.717.863	537.100.000	134.300.000	27.000.000	87.300.000	0,00	0	0,00	0	0,00	0	0,00
08-09-06	0	0	537.100.000	134.300.000	27.000.000	87.300.000	0,00	0	0,00	0	0,00	0	0,00
08-10-06	0	0	537.100.000	134.300.000	27.000.000	87.300.000	0,00	0	0,00	0	0,00	0	0,00
08-11-06	1	96.784.192	537.100.000	134.300.000	27.000.000	87.300.000	0,00	0	0,00	0	0,00	0	0,00
08-12-06	0	0	537.100.000	134.300.000	27.000.000	87.300.000	0,00	0	0,00	0	0,00	0	0,00
08-01-07	0	0	537.100.000	134.300.000	27.000.000	87.300.000	0,00	0	0,00	0	0,00	0	0,00
08-02-07	1	90.940.982	537.100.000	134.300.000	27.000.000	87.300.000	0,00	0	0,00	0	0,00	0	0,00
08-03-07	0	0	537.100.000	134.300.000	27.000.000	87.300.000	0,00	0	0,00	0	0,00	0	0,00
08-04-07	0	0	537.100.000	134.300.000	27.000.000	87.300.000	0,00	0	0,00	0	0,00	0	0,00
08-05-07	1	86.464.410	537.100.000	134.300.000	27.000.000	87.300.000	0,00	0	0,00	0	0,00	0	0,00
08-06-07	0	0	537.100.000	134.300.000	27.000.000	87.300.000	0,00	0	0,00	0	0,00	0	0,00
08-07-07	0	0	537.100.000	134.300.000	27.000.000	87.300.000	0,00	0	0,00	0	0,00	0	0,00
08-08-07	1	80.677.265	537.100.000	134.300.000	27.000.000	87.300.000	0,00	0	0,00	0	0,00	0	0,00
08-09-07	0	0	537.100.000	134.300.000	27.000.000	87.300.000	0,00	0	0,00	0	0,00	0	0,00
08-10-07	0	0	537.100.000	134.300.000	27.000.000	87.300.000	0,00	0	0,00	0	0,00	0	0,00
08-11-07	1	76.418.390	537.100.000	134.300.000	27.000.000	87.300.000	0,00	0	0,00	0	0,00	0	0,00
08-12-07	0	0	537.100.000	134.300.000	27.000.000	87.300.000	0,00	0	0,00	0	0,00	0	0,00
08-01-08	0	0	537.100.000	134.300.000	27.000.000	87.300.000	0,00	0	0,00	0	0,00	0	0,00
08-02-08	1	71.134.875	537.100.000	134.300.000	27.000.000	87.300.000	0,00	0	0,00	0	0,00	0	0,00
08-03-08	0	0	537.100.000	134.300.000	27.000.000	87.300.000	0,00	0	0,00	0	0,00	0	0,00
08-04-08	0	0	537.100.000	134.300.000	27.000.000	87.300.000	0,00	0	0,00	0	0,00	0	0,00
08-05-08	1	67.291.393	537.100.000	134.300.000	27.000.000	87.300.000	0,00	0	0,00	0	0,00	0	0,00
08-06-08	0	0	537.100.000	134.300.000	27.000.000	87.300.000	0,00	0	0,00	0	0,00	0	0,00
08-07-08	0	0	537.100.000	134.300.000	27.000.000	87.300.000	0,00	0	0,00	0	0,00	0	0,00
08-08-08	1	62.123.036	537.100.000	134.300.000	27.000.000	87.300.000	0,00	0	0,00	0	0,00	0	0,00
08-09-08	0	0	537.100.000	134.300.000	27.000.000	87.300.000	0,00	0	0,00	0	0,00	0	0,00
08-10-08	0	0	537.100.000	134.300.000	27.000.000	87.300.000	0,00	0	0,00	0	0,00	0	0,00
08-11-08	1	58.505.702	537.100.000	134.300.000	27.000.000	87.300.000	4.928.215,06	-2.690.805,425	1.232.053,77	-672.701,356	0,00	0	0,00
08-12-08	0	0	532.171.785	133.067.946	27.000.000	87.300.000	0,00	0	0,00	0	0,00	0	0,00
08-01-09	0	0	532.171.785	133.067.946	27.000.000	87.300.000	0,00	0	0,00	0	0,00	0	0,00
08-02-09	1	54.697.920	532.171.785	133.067.946	27.000.000	87.300.000	43.758.336,06	-19.866.284,572	10.939.584,02	-4.966.571,143	0,00	0	0,00
08-03-09	0	0	488.413.449	122.128.362	27.000.000	87.300.000	0,00	0	0,00	0	0,00	0	0,00
08-04-09	0	0	488.413.449	122.128.362	27.000.000	87.300.000	0,00	0	0,00	0	0,00	0	0,00

FTPME SANTANDER 1
08-05-10

08-05-09	1	51.857.126	488.413.449	122.128.362	27.000.000	87.300.000	41.485.700,50	-15.142.280.683	10.371.425,13	-3.785.570.171	0,00	0	0,00	0
08-06-09	0	0	446.927.748	111.756.937	27.000.000	87.300.000	0,00	0	0,00	0	0,00	0	0,00	0
08-07-09	0	0	446.927.748	111.756.937	27.000.000	87.300.000	0,00	0	0,00	0	0,00	0	0,00	0
08-08-09	1	47.703.568	446.927.748	111.756.937	27.000.000	87.300.000	38.162.854,70	-10.418.459.334	9.540.713,68	-2.604.614.833	0,00	0	0,00	0
08-09-09	0	0	408.764.894	102.216.223	27.000.000	87.300.000	0,00	0	0,00	0	0,00	0	0,00	0
08-10-09	0	0	408.764.894	102.216.223	27.000.000	87.300.000	0,00	0	0,00	0	0,00	0	0,00	0
08-11-09	1	44.835.043	408.764.894	102.216.223	27.000.000	87.300.000	35.868.034,78	-6.492.114.294	8.967.008,69	-1.623.028.574	0,00	0	0,00	0
08-12-09	0	0	372.896.859	93.249.215	27.000.000	87.300.000	0,00	0	0,00	0	0,00	0	0,00	0
08-01-10	0	0	372.896.859	93.249.215	27.000.000	87.300.000	0,00	0	0,00	0	0,00	0	0,00	0
08-02-10	1	41.746.762	372.896.859	93.249.215	27.000.000	87.300.000	33.397.409,28	-2.972.369.426	8.349.352,32	-743.092.356	0,00	0	0,00	0
08-03-10	0	0	339.499.450	84.899.862	27.000.000	87.300.000	0,00	0	0,00	0	0,00	0	0,00	0
08-04-10	0	0	339.499.450	84.899.862	27.000.000	87.300.000	0,00	0	0,00	0	0,00	0	0,00	0
08-05-10	1	39.489.964	339.499.450	84.899.862	27.000.000	87.300.000	31.591.971,36	0	7.897.992,84	0	0,00	0	0,00	0
08-06-10	0	0	307.907.478	77.001.870	27.000.000	87.300.000	0,00	0	0,00	0	0,00	0	0,00	0
08-07-10	0	0	307.907.478	77.001.870	27.000.000	87.300.000	0,00	0	0,00	0	0,00	0	0,00	0
08-08-10	1	36.709.838	307.907.478	77.001.870	27.000.000	87.300.000	29.367.870,72	2.701.844.106	7.341.967,68	675.461.027	0,00	0	0,00	0
08-09-10	0	0	278.539.608	69.659.902	27.000.000	87.300.000	0,00	0	0,00	0	0,00	0	0,00	0
08-10-10	0	0	278.539.608	69.659.902	27.000.000	87.300.000	0,00	0	0,00	0	0,00	0	0,00	0
08-11-10	1	34.692.497	278.539.608	69.659.902	27.000.000	87.300.000	27.753.997,69	5.106.735.576	6.938.499,42	1.276.683.894	0,00	0	0,00	0
08-12-10	0	0	250.785.610	62.721.402	27.000.000	87.300.000	0,00	0	0,00	0	0,00	0	0,00	0
08-01-11	0	0	250.785.610	62.721.402	27.000.000	87.300.000	0,00	0	0,00	0	0,00	0	0,00	0
08-02-11	1	32.304.510	250.785.610	62.721.402	27.000.000	87.300.000	25.843.607,72	7.132.835.732	6.460.901,93	1.783.208.933	0,00	0	0,00	0
08-03-11	0	0	224.942.002	56.260.501	27.000.000	87.300.000	0,00	0	0,00	0	0,00	0	0,00	0
08-04-11	0	0	224.942.002	56.260.501	27.000.000	87.300.000	0,00	0	0,00	0	0,00	0	0,00	0
08-05-11	1	30.553.848	224.942.002	56.260.501	27.000.000	87.300.000	24.443.078,23	8.921.723.553	6.110.769,56	2.230.430.888	0,00	0	0,00	0
08-06-11	0	0	200.498.924	50.149.731	27.000.000	87.300.000	0,00	0	0,00	0	0,00	0	0,00	0
08-07-11	0	0	200.498.924	50.149.731	27.000.000	87.300.000	0,00	0	0,00	0	0,00	0	0,00	0
08-08-11	1	27.820.627	200.498.924	50.149.731	27.000.000	87.300.000	22.256.501,61	10.171.221.235	5.564.125,40	2.542.805.309	0,00	0	0,00	0
08-09-11	0	0	178.242.422	44.585.606	27.000.000	87.300.000	0,00	0	0,00	0	0,00	0	0,00	0
08-10-11	0	0	178.242.422	44.585.606	27.000.000	87.300.000	0,00	0	0,00	0	0,00	0	0,00	0
08-11-11	1	25.995.725	178.242.422	44.585.606	27.000.000	87.300.000	20.796.579,97	11.417.322.405	5.199.144,99	2.854.330.601	0,00	0	0,00	0
08-12-11	0	0	157.445.842	39.386.461	27.000.000	87.300.000	0,00	0	0,00	0	0,00	0	0,00	0
08-01-12	0	0	157.445.842	39.386.461	27.000.000	87.300.000	0,00	0	0,00	0	0,00	0	0,00	0
08-02-12	1	23.839.446	157.445.842	39.386.461	27.000.000	87.300.000	19.071.556,82	12.224.867.924	4.767.889,21	3.056.216.981	0,00	0	0,00	0
08-03-12	0	0	138.374.285	34.618.571	27.000.000	87.300.000	0,00	0	0,00	0	0,00	0	0,00	0
08-04-12	0	0	138.374.285	34.618.571	27.000.000	87.300.000	0,00	0	0,00	0	0,00	0	0,00	0
08-05-12	1	22.362.187	138.374.285	34.618.571	27.000.000	87.300.000	17.889.749,77	13.077.407.081	4.472.437,44	3.269.351.770	0,00	0	0,00	0
08-06-12	0	0	120.484.536	30.146.134	27.000.000	87.300.000	0,00	0	0,00	0	0,00	0	0,00	0
08-07-12	0	0	120.484.536	30.146.134	27.000.000	87.300.000	0,00	0	0,00	0	0,00	0	0,00	0
08-08-12	1	20.324.839	120.484.536	30.146.134	27.000.000	87.300.000	16.259.871,17	13.381.873.974	4.064.967,79	3.345.468.493	0,00	0	0,00	0
08-09-12	0	0	104.224.665	26.081.166	27.000.000	87.300.000	0,00	0	0,00	0	0,00	0	0,00	0
08-10-12	0	0	104.224.665	26.081.166	27.000.000	87.300.000	0,00	0	0,00	0	0,00	0	0,00	0
08-11-12	1	18.972.260	104.224.665	26.081.166	27.000.000	87.300.000	15.177.808,35	13.887.694.637	3.794.452,09	3.471.923.659	0,00	0	0,00	0
08-12-12	0	0	89.046.856	22.286.714	27.000.000	87.300.000	0,00	0	0,00	0	0,00	0	0,00	0
08-01-13	0	0	89.046.856	22.286.714	27.000.000	87.300.000	0,00	0	0,00	0	0,00	0	0,00	0
08-02-13	1	17.368.615	89.046.856	22.286.714	27.000.000	87.300.000	13.894.891,81	13.992.156.051	3.473.722,95	3.498.039.013	0,00	0	0,00	0
08-03-13	0	0	75.151.964	18.812.991	27.000.000	87.300.000	0,00	0	0,00	0	0,00	0	0,00	0
08-04-13	0	0	75.151.964	18.812.991	27.000.000	87.300.000	0,00	0	0,00	0	0,00	0	0,00	0
08-05-13	1	16.276.814	75.151.964	18.812.991	27.000.000	87.300.000	13.021.451,27	14.271.510.593	3.255.362,82	3.567.877.648	0,00	0	0,00	0
08-06-13	0	0	62.130.513	15.557.628	27.000.000	87.300.000	0,00	0	0,00	0	0,00	0	0,00	0
08-07-13	0	0	62.130.513	15.557.628	27.000.000	87.300.000	0,00	0	0,00	0	0,00	0	0,00	0
08-08-13	0	191.988.141	62.130.513	15.557.628	27.000.000	87.300.000	62.130.513,12	73.811.049.589	15.557.628,28	18.482.462.397	27.000.000,00	32.076.000.000	87.300.000,00	103.712.400.000