



SANTANDER CONSUMER SPAIN AUTO 07-1

DESIREE PEREZ MONTORO

ANALYST

SANTANDER DE TITULIZACION, S.G.F.T, S.A.

CIUDAD GRUPO SANTANDER

28660 BOADILLA DEL MONTE

desperez@gruposantander.com

Tel: 912893278



NAME OF THE FUND:

SANTANDER CONSUMER SPAIN AUTO 07-1

INFORMATION AT:

QUARTER/SEMESTER: March 22, 2010 - June 21, 2010 YEAR: 2010

Acting on behalf of Santander de Titulización S.G.F.T., S.A. as General Manager:	Signature:
IGNACIO ORTEGA GAVARA - GENERAL MANAGER	

I. DATA OF THE FUND

Constitution Date	May 21, 2007	Paying Agent	SANTANDER CONSUMER	
Disbursement Date	May 25, 2007	Negotiation Market	AIAF	
Final Date of Redemption	September 20, 2022	Ratings Agencies	FITCH RATINGS	
			STANDARD & POORS	
Management Company	SANTANDER DE TITULIZACION, S.G.F.T, S.A.	Rating	Initial	Current
Credit Rights 's Seller	SANTANDER CONSUMER FINANCE	CLASS A	AAA/AAA	AA/AAA
		CLASS B	A/A	BBB/BBB
		CLASS C	BBB/BBB	B+/B+
		CLASS D	CC/CCC-	CC/D

II. SECURITIES ISSUED CHARGED TO THE FUND: SECURITISATION BONDS

CLASS PRIORITY ISIN CODE	NUM BONDS	NOMINAL			
			Initial	Current	%Act/In
CLASS A ES0337709002	19.020	Nominal per Bond	100.000,00	44.640,76	
		Total Nominal	1.902.000.000,00	849.067.255,20	44,64 %
CLASS B ES0337709010	780	Nominal per Bond	100.000,00	100.000,00	
		Total Nominal	78.000.000,00	78.000.000,00	100,00 %
CLASS C ES0337709028	200	Nominal per Bond	100.000,00	100.000,00	
		Total Nominal	20.000.000,00	20.000.000,00	100,00 %
CLASS D ES0337709036	400	Nominal per Bond	100.000,00	100.000,00	
		Total Nominal	40.000.000,00	40.000.000,00	100,00 %

REDEMPTION AND INTEREST OF THE BONDS					
Current			Next		
Payment Date of the Current Period June 21, 2010			Next Payment Date September 20, 2010		
	Redemption of the Bonds	Gross Interest	Interest Rate	Gross Interest Next Coupon	Net Interest Next Coupon
CLASS A	6.673,58 €	102,99 €	0,8790 %	99,19 €	80,34 €
CLASS B	0,00 €	233,57 €	1,0090 %	255,05 €	206,59 €
CLASS C	0,00 €	314,46 €	1,3290 %	335,94 €	272,11 €
CLASS D	0,00 €	0,00 €	4,2290 %	1.069,00 €	865,89 €
Accrued amortisation due not payed	0,00 €				
Scheduled Amortisation	NO				

III. ASSET PURCHASED BY THE FUND: CREDIT RIGHTS

CREDIT RIGHTS	ISSUE DATE	CURRENT DATE
Number of CR's	177.970	148.246
CR's Outstanding to be amortised	2.000.000.001,12	947.067.167,03
CR's Outstanding per Loan to be amortised	11.237,85	6.388,48
Interest Rate	6,67 %	6,94 %

PREPAYMENT RATE	CURRENT SITUATION
Monthly Single Rate	6,53 %
Average Monthly Single Rate	7,40 %
Constant Prepayment Rate from Constitution	5,46 %

CURRENT DELINQUENCY	Up to 1 month	From 1 to 6 months	Greater than 6 months
Debt Due (Principal + Interest)	3.908.521,86	12.213.253,68	24.842.963,56
Debt to be amortised	0,00	0,00	914.115.525,38
Total Debt	3.908.521,86	12.213.253,68	938.958.488,94

SANTANDER CONSUMER SPAIN AUTO 07-1

QUARTERLY BONDS PAYOUT REPORT

June 21, 2010

BONDS. PRINCIPAL	
Previous Balance	1.113.998.746,80 €
Principal Amortised	126.931.491,60 €
Outstanding Balance	987.067.255,20 €
% of Initial Balance	48,39 %
Principal accrued and unpaid	0,00 €

DATA	
Determination Date	June 14, 2010
Payment Date	June 21, 2010
Last Payment Date	March 22, 2010
Number of Days (Act/360)	91
Reference Interest Rate (%)	0,729 %
Next Payment Date	September 20, 2010

INTEREST PAID	
CLASS A	1.958.869,80 €
CLASS B	182.184,60 €
CLASS C	62.892,00 €
CLASS D	0,00 €
Interest accrued and unpaid	849.344,00 €

RESIDUAL LIFE (YEARS)		
	INITIAL	June 21, 2010
CLASS A	4,29	1,41
CLASS B	7,17	2,92
CLASS C	7,17	2,92
CLASS D	5,05	1,74

SANTANDER CONSUMER SPAIN AUTO 07-1

QUARTERLY COLLATERAL REPORT

June 21, 2010

PRINCIPAL	
Previous Balance	1.073.998.833,37 €
Principal Amortised	126.931.666,34 €
Outstanding Balance	947.067.167,03 €
Number of Credit Rights	148.246

INTEREST	
Interest received during relevant period	16.927.973,52 €
Interest accrued during relevant period	17.040.995,49 €

PRINCIPAL BALANCE IN ARREARS					
	UP to 30 DAYS	30 to 60 DAYS	60 to 90 DAYS	90 to 180 DAYS	> 180 DAYS
Principal Balance in Arrears	3.248.137,80 €	2.775.668,20 €	1.409.289,90 €	5.882.056,26 €	19.636.489,49 €
Interest accrued on Credit Rights in Arrears	660.384,06 €	589.846,92 €	279.491,80 €	1.276.900,60 €	5.206.474,07 €
Outstanding Balance	29.550.063,28 €	17.152.012,34 €	7.531.382,70 €	19.727.636,17 €	46.145.138,98 €
Number of Credit Rights	3.852	2.141	913	2.379	8.092
% of Outstanding Balance	3,12 %	1,81 %	0,80 %	2,08 %	4,87%

WRITE OFF	
Cumulative WRITE OFF as of previous balance	29.082.619,13 €
Difference in Actual Period	10.501.216,34 €
Cumulative WRITE OFF up to date	39.583.835,47 €

SANTANDER CONSUMER SPAIN AUTO 07-1

QUARTERLY REPORT - ALLOCATION OF CASH

June 21, 2010

TOTAL CASH RECEIVED END OF PERIOD	171.484.202,46 €
CASH RECEIVED - PRINCIPAL	
Amortisation of Credit Rights	116.430.450,00 €
CASH RECEIVED - INTEREST	
Interest received from Credit Rights	16.927.973,52 €
Interest received under GIC	196.703,19 €
CONTENTIOUS	0,00 €
INCOMES/EXPENSES OF TRANSTORY PROPERTIES	0,00 €
RESERVE FUNDS	37.934.718,26 €
OTHERS	-5.642,51 €

TREASURY ACCOUNT STATEMENT	34.348.146,46 €
PRINCIPAL RESERVE FUND	
Previous Balance	37.934.718,26 €
Period utilization	3.586.571,80 €
Outstanding Balance	34.348.146,46 €
WITHHOLDING TAXES	16,28 €
ISSUE EXPENSES WITHHELD	0,00 €
OTHERS	0,00 €

TOTAL CASH PAID END OF PERIOD	171.484.202,46 €
Ordinary Expenses	10.849,78 €
SGFT Fee	52.769,97 €
Swap Payment	16.927.973,52 €
Swap Collection	-8.990.975,27 €
Interest paid to Bondholders Class A	1.958.869,80 €
Interest paid to Bondholders Class B	182.184,60 €
Interest paid to Bondholders Class C	62.892,00 €
Principal withholding Class A	126.931.491,60 €
Reserve Fund	34.348.146,46 €
Interest paid to Bondholders Class D	0,00 €
Interest Subordinated Loan	0,00 €
Redemption Subordinated Loan	0,00 €
Variable Fee	0,00 €

SANTANDER CONSUMER SPAIN AUTO 07-1

CREDIT ENHACEMENT AND SUBORDINATED LOAN

June 21, 2010

CREDIT ENHACEMENT		
CONCEPTS	INITIAL	June 21, 2010
SUBORDINATED ISSUE	6,90%	10,35 %
PRINCIPAL RESERVE FUND	40.000.000,00 € (2,00 %)	34.348.146,46 € (3,63 %)

SUBORDINATED LOANS		
CONCEPTS	INITIAL	June 21, 2010
SUBORDINATED LOAN		
Total Outstanding Subordinated Loan	9.000.000,00 €	1.360.880,48 €
Interest Rate	4,771 %	1,379 %

SANTANDER CONSUMER SPAIN AUTO 07-1

TRIGGERS OF THE MODEL

June 21, 2010

RESERVE FUND's TRIGGERS	
1. IF 1.a) IS HIGHER THAN 1.b) THERE IS NO REDEMPTION OF RESERVE FUND:	
1.a) CREDIT RIGHTS IN ARREARS OVER 90 DAYS	65.872.775,15 €
1.b) 1,5% CR'S OUTSTANDING BALANCE	14.206.007,51 €
2. IF 2.a) IS HIGHER THAN 2.b) THERE IS NO REDEMPTION OF RESERVE FUND:	
2.a) CUMULATIVE FAILED LOANS	39.583.835,47 €
2.b) 1,0% CR'S INITIAL OUTSTANDING BALANCE	20.000.000,01 €

THE TWICE LEVELS HAVE BEEN REACHED, SO THE REQUIRED LEVEL OF THE RESERVE FUND CAN NOT DECREASE.

HOWEVER THERE HAS NOT BEEN ENOUGH LIQUIDITY AND THE RESERVE FUND HAVE BEEN DECREASED.

TRIGGERS BONDS AMORTISATION	
1. IF 1.a) IS HIGHER OR EQUAL THAN 1.b) CLASS A, B AND C WILL AMORTISATE A PRORRATA	
1.a) OUTSTANDING BALANCE CLASS A	849.067.255,20 €
1.b) 50,00% INITIAL OUTSTANDING BALANCE CLASS A, B AND C	904.401.000,00 €

THIS LEVEL HAS BEEN REACHED. HOWEVER, THE AMORTISATION WILL NOT BE A PRORRATA BECAUSE OF THE HIGH ARREARS AMOUNT AND BECAUSE THE RESERVE FUND IS NOT IN THE REQUIRED LEVEL.

SANTANDER CONSUMER SPAIN AUTO 07-1

DEFINITIONS

June 21, 2010

DETERMINATION DATE Means the date in which the Gestora will carry out the necessary calculations, on behalf of the Fund, for the distribution of the available funds at this date, according with the Order of Priority of Payments.

All the information regarding the Assets (Outstanding Balance of the Credit Rights, arrears' tables, transitory properties, stratification tables, etc.) are referred to this mentioned date.

WRITE OFF Those loans that at a given date are unpaid for a period equal or higher to 12 or 18 months (according to Prospectus) of arrears in due payments.

CUMULATIVE FAILED LOANS Accumulated outstanding balance of the failed loans without taking into account the recovered amount.

**FONDO DE TITULIZACIÓN DE ACTIVOS
SANTANDER CONSUMER SPAIN AUTO 07-1**

**HISTORICAL ARREARS REPORT
JUNE 21ST, 2010**

Date	Mar-09	Jun-09	Sep-09	Dec-09	Mar-10	Jun-10
15-30 days	3,693%	1,819%	3,707%	3,643%	3,727%	3,120%
30-60 days	2,582%	3,523%	1,363%	2,029%	2,032%	1,811%
60-90 days	1,601%	1,793%	1,626%	1,347%	1,309%	0,795%
90-180 days	2,007%	2,769%	2,433%	1,615%	1,821%	2,083%
> 180 days	2,244%	3,340%	4,302%	4,899%	4,851%	4,872%

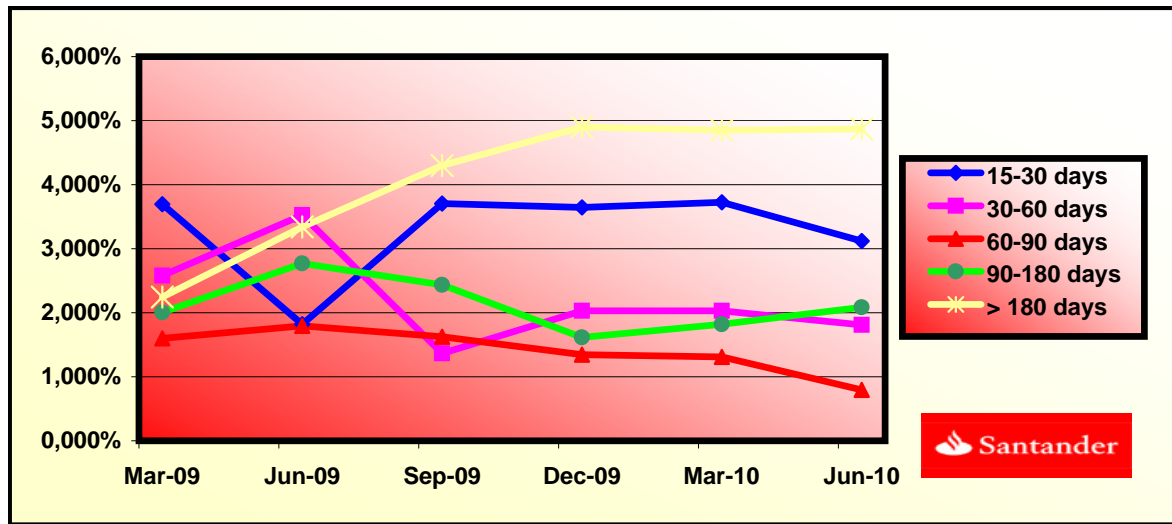

FTA SANTANDER CONSUMER SPAIN AUTO 07-1

DATE	OUTSTANDING BEFORE PREPAYMENT	REAL OUTSTANDING	PREPAYMENT VECTOR	REMAINING AT THE END OF THE MONTH	AVERAGE SINGLE MONTHLY MORTALITY	CPR	MONTHLY SINGLE MONTHLY MORTALITY	CPR	OUTSTANDING AFTER PREPAYMENT
			0,47%					7,40%	
may-07	1.999.999.960,31		100,00%	100,00%					
jun-07	1.966.756.578,87	1.970.439.988,45	99,53%	100,19%	0,19%	2,26%	0,19%	2,26%	1.957.582.431,64
jul-07	1.933.598.533,03	1.921.599.716,35	99,07%	99,38%	0,31%	3,67%	0,81%	9,26%	1.915.601.649,42
ago-07	1.900.256.183,72	1.874.944.130,24	98,61%	98,67%	0,45%	5,22%	0,72%	8,26%	1.873.788.184,39
sep-07	1.866.728.506,51	1.829.423.801,54	98,15%	98,00%	0,50%	5,88%	0,68%	7,81%	1.832.141.231,32
oct-07	2.001.501.307,22	1.953.345.850,92	97,69%	97,59%	0,49%	5,68%	0,42%	4,88%	1.955.253.689,69
nov-07	1.965.498.379,11	1.905.408.794,23	97,23%	96,94%	0,52%	6,02%	0,67%	7,72%	1.911.126.230,21
dic-07	1.929.294.739,31	1.856.769.906,57	96,78%	96,24%	0,55%	6,36%	0,72%	8,35%	1.867.173.652,75
ene-08	2.040.905.054,48	1.953.478.200,00	96,33%	95,72%	0,55%	6,36%	0,55%	6,35%	1.965.976.756,31
feb-08	2.003.536.819,64	1.905.704.633,23	95,88%	95,12%	0,55%	6,46%	0,63%	7,26%	1.920.977.830,63
mar-08	1.965.959.732,56	1.857.393.706,37	95,43%	94,48%	0,57%	6,59%	0,67%	7,77%	1.876.156.620,67
abr-08	2.058.555.048,38	1.950.496.728,15	94,99%	94,75%	0,49%	5,71%	0,29%	3,43%	1.955.358.548,24
may-08	2.018.637.906,91	1.902.181.377,32	94,54%	94,23%	0,49%	5,77%	0,55%	6,39%	1.908.498.358,79
jun-08	1.978.497.181,63	1.853.566.062,72	94,10%	93,69%	0,50%	5,84%	0,58%	6,73%	1.861.822.393,56
jul-08	2.064.086.527,15	1.951.943.415,24	93,66%	94,57%	0,40%	4,68%	0,94%	10,71%	1.933.304.046,50
ago-08	2.022.912.477,92	1.902.956.895,93	93,23%	94,07%	0,41%	4,77%	0,53%	6,12%	1.885.900.611,41
sep-08	1.981.507.275,16	1.857.629.777,97	92,79%	93,75%	0,40%	4,73%	0,34%	4,03%	1.838.682.854,94
oct-08	1.939.869.620,62	1.811.656.381,97	92,36%	93,39%	0,40%	4,71%	0,38%	4,48%	1.791.649.877,75
nov-08	1.897.998.208,78	1.766.490.963,24	91,93%	93,07%	0,40%	4,67%	0,34%	4,03%	1.744.800.784,70
dic-08	1.855.891.726,78	1.721.212.946,12	91,50%	92,74%	0,40%	4,65%	0,35%	4,15%	1.698.134.684,76
ene-09	1.815.494.050,30	1.679.045.021,00	91,07%	92,48%	0,39%	4,58%	0,28%	3,30%	1.653.422.236,48
feb-09	1.774.869.467,81	1.636.085.761,01	90,65%	92,18%	0,39%	4,55%	0,33%	3,87%	1.608.884.285,43
mar-09	1.734.016.704,29	1.592.980.950,40	90,23%	91,87%	0,38%	4,52%	0,34%	4,01%	1.564.519.985,62
abr-09	1.692.934.477,56	1.549.085.012,04	89,80%	91,50%	0,39%	4,53%	0,40%	4,65%	1.520.328.494,97
may-09	1.651.621.498,23	1.502.659.464,05	89,39%	90,98%	0,39%	4,62%	0,57%	6,64%	1.476.308.975,32
jun-09	1.610.076.469,64	1.464.964.929,39	88,97%	90,99%	0,38%	4,43%	0,02%	0,24%	1.432.460.592,36
jul-09	1.570.474.154,48	1.423.898.168,24	88,55%	90,67%	0,38%	4,42%	0,35%	4,15%	1.390.709.498,34
ago-09	1.530.649.306,12	1.382.398.270,48	88,14%	90,31%	0,38%	4,43%	0,39%	4,56%	1.349.120.599,29
sep-09	1.490.600.673,59	1.342.762.167,77	87,73%	90,08%	0,37%	4,38%	0,26%	3,05%	1.307.693.107,94
oct-09	1.450.326.998,85	1.303.625.981,34	87,32%	89,88%	0,37%	4,32%	0,22%	2,59%	1.266.426.240,66
nov-09	1.409.827.016,79	1.262.881.700,42	86,91%	89,58%	0,37%	4,31%	0,34%	4,03%	1.225.319.217,45
dic-09	1.369.099.455,19	1.200.885.155,57	86,51%	87,71%	0,42%	4,95%	2,08%	22,30%	1.184.371.261,92
ene-10	1.331.188.882,55	1.156.657.678,86	86,10%	86,89%	0,44%	5,13%	0,94%	10,71%	1.146.204.191,95
feb-10	1.293.065.118,77	1.117.136.293,64	85,70%	86,39%	0,44%	5,18%	0,57%	6,62%	1.108.184.711,16
mar-10	1.254.726.964,43	1.073.998.833,37	85,30%	85,60%	0,46%	5,34%	0,92%	10,54%	1.070.312.102,24
abr-10	1.216.173.213,35	1.033.939.185,93	84,90%	85,02%	0,46%	5,41%	0,68%	7,84%	1.032.585.651,21
may-10	1.177.402.652,57	995.950.667,12	84,51%	84,59%	0,46%	5,43%	0,50%	5,86%	995.004.647,38
jun-10	1.138.414.062,29	957.568.383,37	84,11%	84,11%	0,47%	5,46%	0,56%	6,53%	957.568.383,37

FTA SANTANDER CONSUMER SPAIN AUTO 07-1

13-jun-10

DATE	PRINCIPAL AVAILABLE	CLASS A	CLASS B	CLASS C	CLASS D	CLASS A PRINCIPAL	AVERAGE LIFE CLASS A	CLASS B PRINCIPAL	AVERAGE LIFE CLASS B	CLASS C PRINCIPAL	AVERAGE LIFE CLASS C	CLASS D PRINCIPAL	AVERAGE LIFE CLASS D
							1,41		2,92		2,92		1,74
25-may-07		1.902.000.000	78.000.000	20.000.000	40.000.000								
13-jun-07	0,00	1.902.000.000	78.000.000	20.000.000	40.000.000	0,00	0	0,00	0	0,00	0	0	0
13-jul-07	0,00	1.902.000.000	78.000.000	20.000.000	40.000.000	0,00	0	0,00	0	0,00	0	0	0
13-ago-07	0,00	1.902.000.000	78.000.000	20.000.000	40.000.000	0,00	0	0,00	0	0,00	0	0	0
13-sep-07	1	1.902.000.000	78.000.000	20.000.000	40.000.000	0,00	0	0,00	0	0,00	0	0	0
13-oct-07	0,00	1.902.000.000	78.000.000	20.000.000	40.000.000	0,00	0	0,00	0	0,00	0	0	0
13-nov-07	0,00	1.902.000.000	78.000.000	20.000.000	40.000.000	0,00	0	0,00	0	0,00	0	0	0
13-dic-07	1	1.902.000.000	78.000.000	20.000.000	40.000.000	0,00	0	0,00	0	0,00	0	0	0
13-ene-08	0,00	1.902.000.000	78.000.000	20.000.000	40.000.000	0,00	0	0,00	0	0,00	0	0	0
13-feb-08	0,00	1.902.000.000	78.000.000	20.000.000	40.000.000	0,00	0	0,00	0	0,00	0	0	0
13-mar-08	1	1.902.000.000	78.000.000	20.000.000	40.000.000	0,00	0	0,00	0	0,00	0	0	0
13-abr-08	0,00	1.902.000.000	78.000.000	20.000.000	40.000.000	0,00	0	0,00	0	0,00	0	0	0
13-may-08	0,00	1.902.000.000	78.000.000	20.000.000	40.000.000	0,00	0	0,00	0	0,00	0	0	0
13-jun-08	1	1.902.000.000	78.000.000	20.000.000	40.000.000	0,00	0	0,00	0	0,00	0	0	0
13-jul-08	0,00	1.902.000.000	78.000.000	20.000.000	40.000.000	0,00	0	0,00	0	0,00	0	0	0
13-ago-08	0,00	1.902.000.000	78.000.000	20.000.000	40.000.000	0,00	0	0,00	0	0,00	0	0	0
13-oct-08	0,00	1.740.682.895	78.000.000	20.000.000	40.000.000	0,00	0	0,00	0	0,00	0	0	0
13-nov-08	0,00	1.740.682.895	78.000.000	20.000.000	40.000.000	0,00	0	0,00	0	0,00	0	0	0
13-dic-08	1	140.548.170,18	1.740.682.895	78.000.000	20.000.000	40.000.000	140.548.170,18	-76.879.849.086	0,00	0,00	0	0	0
13-ene-09	0,00	1.600.134.724	78.000.000	20.000.000	40.000.000	0,00	0	0,00	0	0,00	0	0	0
13-feb-09	0,00	1.600.134.724	78.000.000	20.000.000	40.000.000	0,00	0	0,00	0	0,00	0	0	0
13-mar-09	1	133.614.699,14	1.600.134.724	78.000.000	20.000.000	40.000.000	133.614.699,14	-61.061.917.508	0,00	0,00	0	0	0
13-abr-09	0,00	1.466.520.025	78.000.000	20.000.000	40.000.000	0,00	0	0,00	0	0,00	0	0	0
13-may-09	0,00	1.466.520.025	78.000.000	20.000.000	40.000.000	0,00	0	0,00	0	0,00	0	0	0
13-jun-09	1	132.059.393,26	1.466.520.025	78.000.000	20.000.000	40.000.000	132.059.393,26	-48.201.678.539	0,00	0,00	0	0	0
13-jul-09	0,00	1.334.460.632	78.000.000	20.000.000	40.000.000	0,00	0	0,00	0	0,00	0	0	0
13-ago-09	0,00	1.334.460.632	78.000.000	20.000.000	40.000.000	0,00	0	0,00	0	0,00	0	0	0
13-sep-09	1	124.767.484,42	1.334.460.632	78.000.000	20.000.000	40.000.000	124.767.484,42	-34.061.523.248	0,00	0,00	0	0	0
13-oct-09	0,00	1.209.693.148	78.000.000	20.000.000	40.000.000	0,00	0	0,00	0	0,00	0	0	0
13-nov-09	0,00	1.209.693.148	78.000.000	20.000.000	40.000.000	0,00	0	0,00	0	0,00	0	0	0
13-dic-09	1	123.321.846,02	1.209.693.148	78.000.000	20.000.000	40.000.000	123.321.846,02	-22.444.575.976	0,00	0,00	0	0	0
13-ene-10	0,00	1.086.371.302	78.000.000	20.000.000	40.000.000	0,00	0	0,00	0	0,00	0	0	0
13-feb-10	0,00	1.086.371.302	78.000.000	20.000.000	40.000.000	0,00	0	0,00	0	0,00	0	0	0
13-mar-10	1	114.059.159,67	1.086.371.302	78.000.000	20.000.000	40.000.000	114.059.159,67	-10.493.442.690	0,00	0,00	0	0	0
13-abr-10	0,00	972.312.142	78.000.000	20.000.000	40.000.000	0,00	0	0,00	0	0,00	0	0	0
13-may-10	0,00	972.312.142	78.000.000	20.000.000	40.000.000	0,00	0	0,00	0	0,00	0	0	0
13-jun-10	1	112.743.718,87	972.312.142	78.000.000	20.000.000	40.000.000	112.743.718,87	0	0,00	0	0,00	20.389.176	-632.064.455
13-jul-10	0,00	859.568.423	78.000.000	20.000.000	19.610.824	0,00	0	0,00	0	0,00	0	0	0
13-ago-10	0,00	859.568.423	78.000.000	20.000.000	19.610.824	0,00	0	0,00	0	0,00	0	0	0
13-sep-10	1	102.950.379,35	859.568.423	78.000.000	20.000.000	19.610.824	102.950.379,35	9.471.434.901	0,00	0,00	0	2.074.729	126.558.451
13-oct-10	0,00	756.618.044	78.000.000	20.000.000	17.536.095	0,00	0	0,00	0	0,00	0	0	0
13-nov-10	0,00	756.618.044	78.000.000	20.000.000	17.536.095	0,00	0	0,00	0	0,00	0	0	0
13-dic-10	1	101.767.425,06	756.618.044	78.000.000	20.000.000	17.536.095	101.767.425,06	18.623.438.786	0,00	0,00	0	2.058.465	314.945.172
13-ene-11	0,00	654.850.619	78.000.000	20.000.000	15.477.630	0,00	0	0,00	0	0,00	0	0	0
13-feb-11	0,00	654.850.619	78.000.000	20.000.000	15.477.630	0,00	0	0,00	0	0,00	0	0	0
13-mar-11	1	90.730.479,19	654.850.619	78.000.000	20.000.000	15.477.630	90.730.479,19	24.769.420.820	0,00	0,00	0	177.630	43.519.390
13-abr-11	0,00	564.120.139	78.000.000	20.000.000	15.300.000	0,00	0	0,00	0	0,00	0	0	0
13-may-11	0,00	564.120.139	78.000.000	20.000.000	15.300.000	0,00	0	0,00	0	0,00	0	0	0
13-jun-11	1	89.692.970,06	564.120.139	78.000.000	20.000.000	15.300.000	89.692.970,06	32.737.934.072	0	0,00	0	0	0

FTA SANTANDER CONSUMER SPAIN AUTO 07-1

13-jun-10

DATE		PRINCIPAL AVAILABLE	CLASS A	CLASS B	CLASS C	CLASS D	CLASS A	AVERAGE LIFE	CLASS B	AVERAGE LIFE	CLASS C	AVERAGE LIFE	CLASS D	AVERAGE LIFE
							PRINCIPAL	CLASS A	PRINCIPAL	CLASS B	PRINCIPAL	CLASS C	CLASS D	
								1,41		2,92		2,92		1,74
13-jul-11	0	0,00	474.427.169	78.000.000	20.000.000	15.300.000	0,00	0	0,00	0	0,00	0	0	0
13-ago-11	0	0,00	474.427.169	78.000.000	20.000.000	15.300.000	0,00	0	0,00	0	0,00	0	0	0
13-sep-11	1	75.852.341,53	474.427.169	78.000.000	20.000.000	15.300.000	75.852.341,53	34.664.520.079	0,00	0	0,00	0	411.437	175.271.970
13-oct-11	0	0,00	398.574.828	78.000.000	20.000.000	14.888.563	0,00	0	0,00	0	0,00	0	0	0
13-nov-11	0	0,00	398.574.828	78.000.000	20.000.000	14.888.563	0,00	0	0,00	0	0,00	0	0	0
13-dic-11	1	74.987.557,90	398.574.828	78.000.000	20.000.000	14.888.563	74.987.557,90	41.093.181.728	0,00	0	0,00	0	2.223.995	1.152.029.386
13-ene-12	0	0,00	323.587.270	78.000.000	20.000.000	12.664.568	0,00	0	0,00	0	0,00	0	0	0
13-feb-12	0	0,00	323.587.270	78.000.000	20.000.000	12.664.568	0,00	0	0,00	0	0,00	0	0	0
13-mar-12	1	60.233.131,42	323.587.270	78.000.000	20.000.000	12.664.568	60.233.131,42	38.488.970.976	0,00	0	0,00	0	1.788.530	1.091.003.016
13-abr-12	0	0,00	263.354.139	78.000.000	20.000.000	10.876.039	0,00	0	0,00	0	0,00	0	0	0
13-may-12	0	0,00	263.354.139	78.000.000	20.000.000	10.876.039	0,00	0	0,00	0	0,00	0	0	0
13-jun-12	1	59.550.379,94	263.354.139	78.000.000	20.000.000	10.876.039	59.550.379,94	43.531.327.739	0,00	0	0,00	0	1.774.870	1.242.408.973
13-jul-12	0	0,00	203.803.759	78.000.000	20.000.000	9.101.169	0,00	0	0,00	0	0,00	0	0	0
13-ago-12	0	0,00	203.803.759	78.000.000	20.000.000	9.101.169	0,00	0	0,00	0	0,00	0	0	0
13-sep-12	1	46.852.793,63	203.803.759	78.000.000	20.000.000	9.101.169	46.852.793,63	38.559.849.159	0,00	0	0,00	0	1.398.096	1.107.292.112
13-oct-12	0	0,00	156.950.965	78.000.000	20.000.000	7.703.073	0,00	0	0,00	0	0,00	0	0	0
13-nov-12	0	0,00	156.950.965	78.000.000	20.000.000	7.703.073	0,00	0	0,00	0	0,00	0	0	0
13-dic-12	1	46.322.004,85	156.950.965	78.000.000	20.000.000	7.703.073	46.322.004,85	42.338.312.433	0,00	0	0,00	0	1.387.442	1.226.498.558
13-ene-13	0	0,00	110.628.960	78.000.000	20.000.000	6.315.631	0,00	0	0,00	0	0,00	0	0	0
13-feb-13	0	0,00	110.628.960	78.000.000	20.000.000	6.315.631	0,00	0	0,00	0	0,00	0	0	0
13-mar-13	1	35.519.058,44	110.628.960	78.000.000	20.000.000	6.315.631	35.519.058,44	35.661.134.675	0,00	0	0,00	0	1.065.153	1.039.588.944
13-abr-13	0	0,00	75.109.902	78.000.000	20.000.000	5.250.478	0,00	0	0,00	0	0,00	0	0	0
13-may-13	0	0,00	75.109.902	78.000.000	20.000.000	5.250.478	0,00	0	0,00	0	0,00	0	0	0
13-jun-13	1	173.109.861,99	75.109.902	78.000.000	20.000.000	5.250.478	75.109.901,68	82.320.452.241	78.000.000,00	83.070.000.000	20.000.000,00	21.300.000.000	5.250.478	5.591.759.589