



F.T.A.: FTPYME SANTANDER II

SANTANDER DE TITULIZACION, S.G.F.T, S.A.

GRAN VIA DE HORTALEZA 3

28033 MADRID

santanderdetitulizacion@gruposantander.com



NAME OF THE FUND:

F.T.A.: FTPYME SANTANDER II

INFORMATION AT:

QUARTER/SEMESTER:

October 18, 2018 - January 18, 2019

YEAR:

2019

Acting on behalf of Santander de Titulización S.G.F.T., S.A. as General Manager:	Signature:
IÑAKI REYERO ARREGUI - GENERAL MANAGER	

I. DATA OF THE FUND

Constitution Date	October 22, 2004	Paying Agent	BANCO SANTANDER	
Disbursement Date	October 26, 2004	Negotiation Market	AIAF	
Final Date of Redemption	April 18, 2037	Ratings Agencies	STANDARD & POORS	
Management Company	SANTANDER DE TITULIZACION, S.G.F.T, S.A.	Rating	Initial	Current
Credit Rights's Seller	BANCO SANTANDER	CLASS A	AAA	---
		CLASS B(G)	AAA	---
		CLASS C	AA	---
		CLASS D	A	AA
		CLASS E	BBB-	BBB+

II. SECURITIES ISSUED CHARGED TO THE FUND: SECURITISATION BONDS

CLASS PRIORITY ISIN CODE	NUM BONDS	NOMINAL			
			Initial	Current	%Act/In
CLASS A ES0338048004	12.285	Nominal per Bond	100.000,00	0,00	
		Total Nominal	1.228.500.000,00	0,00	0,00 %
CLASS B(G) ES0338048012	3.735	Nominal per Bond	100.000,00	0,00	
		Total Nominal	373.500.000,00	0,00	0,00 %
CLASS C ES0338048020	810	Nominal per Bond	100.000,00	0,00	
		Total Nominal	81.000.000,00	0,00	0,00 %
CLASS D ES0338048038	585	Nominal per Bond	100.000,00	70.250,58	
		Total Nominal	58.500.000,00	41.096.589,30	70,25 %
CLASS E ES0338048046	585	Nominal per Bond	100.000,00	100.000,00	
		Total Nominal	58.500.000,00	58.500.000,00	100,00 %

REDEMPTION AND INTEREST OF THE BONDS					
Current			Next		
Payment Date of the Current Period January 18, 2019			Next Payment Date April 23, 2019		
	Redemption of the Bonds	Gross Interest	Interest Rate	Gross Interest Next Coupon	Net Interest Next Coupon
CLASS A	0,00 €	0,00 €	0,0000 %	0,00 €	0,00 €
CLASS B(G)	0,00 €	0,00 €	0,0000 %	0,00 €	0,00 €
CLASS C	0,00 €	0,00 €	0,0000 %	0,00 €	0,00 €
CLASS D	9.756,67 €	78,10 €	0,3920 %	72,67 €	58,86 €
CLASS E	0,00 €	302,07 €	1,1920 %	314,56 €	254,79 €
Accrued amortisation due not payed	0,00 €				
Scheduled Amortisation	NO				

III. ASSET PURCHASED BY THE FUND: CREDIT RIGHTS

CREDIT RIGHTS	ISSUE DATE	CURRENT DATE
Number of CR's	16.346	2.135
CR's Outstanding to be amortised	1.800.000.005,53	99.596.590,31
CR's Outstanding per Loan to be amortised	110.118,68	46.649,46
Interest Rate	3,11 %	0,59 %

PREPAYMENT RATE	CURRENT SITUATION
Monthly Single Rate	14,04 %
Average Monthly Single Rate	5,15%
Constant Prepayment Rate from Constitution	7,48 %

CURRENT DELINQUENCY	Up to 1 month	From 1 to 6 months	Greater than 6 months
Debt Due (Principal + Interest)	31.421,53	46.041,19	8.359,10
Debt to be amortised	0,00	0,00	99.514.016,69
Total Debt	31.421,53	46.041,19	99.522.375,79

F.T.A.: FTPYME SANTANDER II

QUARTERLY BONDS PAYOUT REPORT

January, 18th 2019

BONDS. PRINCIPAL	
Previous Balance	105.304.241,25 €
Principal Amortised	5.707.651,95 €
Outstanding Balance	99.596.589,30 €
% of Initial Balance	5,53%
Principal accrued and unpaid	0,00 €

DATA	
Pool cut-off date	11/01/18
Payment Date	2019/01/18
Last Payment Date	2018/10/18
Number of Days (Act/360)	92
Reference Interest Rate (%)	-0,308%
Next Payment Date	2019/04/23

INTEREST PAID	
CLASS A	0,00 €
CLASS B(G)	0,00 €
CLASS C	0,00 €
CLASS D	45.688,50 €
CLASS E	176.710,95 €
Interest accrued and unpaid	0,00 €

RESIDUAL LIFE (YEARS)		
	INITIAL	2019/01/18
CLASS A	3,82	0,00
CLASS B(G)	3,82	0,00
CLASS C	11,61	0,00
CLASS D	12,01	0,25
CLASS E	12,01	0,25

F.T.A.: FTPYME SANTANDER II

QUARTERLY COLLATERAL REPORT

January, 18th 2019

PRINCIPAL		MORTGAGES
Previous Balance	105.304.241,98 €	103.612.694,68 €
Principal Amortised	5.707.651,67 €	4.801.202,71 €
Outstanding Balance	99.596.590,31 €	98.811.491,97 €
Number of Credit Rights	2.135	2.133
LTV		28,80%

INTEREST	
Interest received during relevant period	168.673,76 €
Interest accrued during relevant period	291.289,43 €

PRINCIPAL BALANCE IN ARREARS					
	UP to 30 DAYS	30 to 60 DAYS	60 to 90 DAYS	90 to 180 DAYS	> 180 DAYS
Principal Balance in Arrears	30.224,02 €	23.065,77 €	14.695,94 €	6.547,58 €	8.040,31 €
Interest accrued on Credit Rights in Arrears	1.197,51 €	829,71 €	369,72 €	532,47 €	318,79 €
Outstanding Balance	3.724.554,90 €	1.092.598,48 €	418.628,10 €	270.568,38 €	129.700,67 €
Number of Credit Rights	61	18	10	4	7
% of Outstanding Balance	3,74%	1,10%	0,42%	0,27%	0,13%

WRITE OFF	
Cumulative WRITE OFF as of previous balance	4.930.233,21 €
Difference in Actual Period	-636.663,92 €
Cumulative WRITE OFF up to date	4.293.569,29 €

F.T.A.: FTPYME SANTANDER II

QUARTERLY COLLATERAL REPORT

January, 18th 2019

CONTENTIOUS / JUDICIAL	
Last balance	119.436,01 €
Difference in Actual Period	-58.391,50 €
Current balance	61.044,51 €
Contentious CR's number	4

TRANSITORY PROPERTIES	
Last balance	4.464.168,88 €
Difference in Actual Period	-718.372,41 €
Current balance	3.745.796,47 €
Transitory properties CR's number	42

NET LOSSES	
Last balance	2.278.228,60 €
Difference in Actual Period	-11.673,65 €
Current balance	2.266.554,95 €

F.T.A.: FTPYME SANTANDER II

QUARTERLY REPORT - ALLOCATION OF CASH

January, 18th 2019

TOTAL CASH RECEIVED END OF PERIOD	25.211.177,25 €
CASH RECEIVED - PRINCIPAL	
Amortisation of Credit Rights	5.701.145,66 €
CASH RECEIVED - INTEREST	
Interest received from Credit Rights	168.673,76 €
Interest received under GIC	0,00 €
CONTENTIOUS	668.108,59 €
INCOMES/EXPENSES OF TRANSITORY PROPERTIES	673.677,25 €
RESERVE FUNDS	18.000.000,00 €
OTHERS	-428,01 €

TREASURY ACCOUNT STATEMENT	18.000.018,48 €
PRINCIPAL RESERVE FUND	
Previous Balance	18.000.000,00 €
Difference	0,00 €
Outstanding Balance	18.000.000,00 €
WITHHOLDING TAXES	18,48 €
ISSUE EXPENSES WITHHELD	0,00 €
OTHERS	0,00 €

TOTAL CASH PAID END OF PERIOD	25.211.177,25 €
ORDINARY EXPENSES	266,20 €
SGFT FEE	17.500,00 €
SWAP PAYMENT	168.901,15 €
SWAP COLLECTION	-385.467,28 €
INTEREST PAID TO BONDHOLDERS CLASS A	0,00 €
INTEREST PAID TO BONDHOLDERS CLASS B (G)	0,00 €
INTEREST PAID TO BONDHOLDERS CLASS C	0,00 €
INTEREST PAID TO BONDHOLDERS CLASS D	45.688,50 €
INTEREST PAID TO BONDHOLDERS CLASS E	176.710,95 €
PRINCIPAL WITHHOLDING CLASS A	0,00 €
PRINCIPAL WITHHOLDING CLASS B (G)	0,00 €
PRINCIPAL WITHHOLDING CLASS C	0,00 €
PRINCIPAL WITHHOLDING CLASS D	5.707.651,95 €
PRINCIPAL WITHHOLDING CLASS E	0,00 €
RESERVE FUND	18.000.000,00 €
INTEREST SUBORDINATED LOAN	19.872,70 €
REPAYMENT SUBORDINATED LOAN	0,00 €
FIXED FEE	6.000,00 €
VARIABLE FEE	1.454.053,07 €

F.T.A.: FTPYME SANTANDER II

CREDIT ENHANCEMENT AND SUBORDINATED LOAN

January, 18th 2019

CREDIT ENHANCEMENT		
CONCEPTS	INITIAL	January, 18th 2019
SUBORDINATED ISSUE	96,75 %	100,00%
PRINCIPAL RESERVE FUND	27.000.000,00 € (1,50 %)	18.000.000,00 € 18,07%

SUBORDINATED LOANS		
CONCEPTS	INITIAL	January, 18th 2019
SUBORDINATED LOAN		
Total Outstanding Subordinated Loan	27.700.000,00 €	18.000.638,48 €
Interest Rate	2,895 %	0,442%

F.T.A.: FTPYME SANTANDER II

TRIGGERS OF THE MODEL

January, 18th 2019

RESERVE FUND TRIGGERS	
1. If 1.a) is higher than 1.b) there is no redemption of Reserve Fund:	
1.a) CR's in arrears between 90 days and 18 months	400.269,05 €
1.b) 1% CR's outstanding balance	995.965,90 €

ACCORDING TO THE PROSPECTUS, THE RESERVE FUND HAS REACHED HIS MINIMUM OF € 18.000.000.

PRIORITY OF LIQUIDATION PAYMENTS TRIGGERS	
1. If 1.a) is higher than 1.b), 1.c) or 1.d) change order of priority of liquidation payments:	
1.a) Cumulative cr's in arrears over 12 months	17.252.640,51 €
1.b) 10,17% initial outstanding balance cr's	183.060.000,56 €
1.c) 7,13% initial outstanding balance cr's	128.340.000,39 €
1.d) 3,72% initial outstanding balance cr's	66.960.000,21 €

THIS LEVEL HAS NOT BEEN REACHED, SO THE PRIORITY OF PAYMENTS DOES NOT CHANGE.

F.T.A.: FTPYME SANTANDER II

DEFINITIONS

POOL CUT OFF DATE Means the date in which the Gestora will carry out the necessary calculations, on behalf of the Fund, for the distribution of the available funds at this date, according with the Order of Priority of Payments.

All the information regarding the Assets (Outstanding Balance of the Credit Rights, arrears' tables, transitory properties, stratification tables, etc.) are referred to this mentioned date.

WRITE OFF Those loans that at a given date are unpaid for a period equal or higher to 12 or 18 months (according to Prospectus) of arrears in due payments.

NET LOSSES Those loans which the Originator considers that will not recover (net of recoveries).

FAILED LOANS Those loans which the Originator considers that will not recover, or those loans that at a given date are unpaid for a period equal or higher to 12 or 18 months.

TRANSITORY PROPERTIES Those assets in the balance of the Fund as a consequence of a judicial or non-judicial process.

CONTENTIOUS / JUDICIAL Loans in which the Originator will take legal actions. This amount is included in the arrears table.

RESIDUAL LIFE Calculations made without the clean-up call at 10% of the outstanding balance of the CR's.

F.T.A.: FTPYME SANTANDER II

HISTORICAL ARREARS REPORT

Fecha(días) Data(days)	2017/10	2018/01	2018/04	2018/07	2018/10	2019/01
15-30	2,965%	4,059%	3,349%	3,792%	2,596%	3,740%
30-60	1,606%	1,180%	1,129%	1,341%	1,138%	1,097%
60-90	0,419%	0,401%	0,401%	0,505%	0,688%	0,420%
90-180	0,457%	0,669%	0,400%	0,175%	0,186%	0,272%
> 180	0,210%	0,080%	0,159%	0,066%	0,098%	0,130%

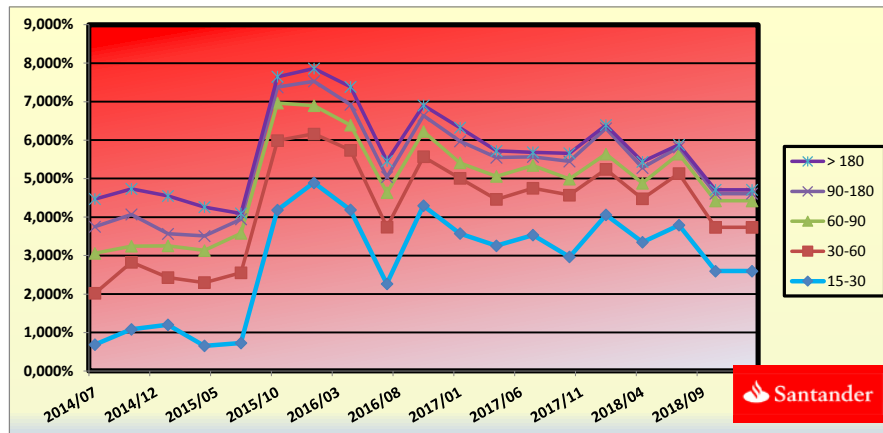

F.T.A.: FTPYME SANTANDER II
STATISTICS

DEBTOR CONCENTRATION

DEUDOR / DEPTOR	SALDO VIVO / OUTSTANDING BALANCE	%
1	768.016,10	0,73%
2	748.434,78	0,71%
3	468.349,20	0,44%
4	461.167,39	0,44%
5	428.525,59	0,41%
6	415.098,23	0,39%
7	392.482,48	0,37%
8	361.446,46	0,34%
9	344.639,77	0,33%
10	305.190,10	0,29%
11	295.724,66	0,28%
12	279.919,30	0,26%
13	246.200,48	0,23%
14	238.857,26	0,23%
15	236.940,27	0,22%
16	236.855,45	0,22%
17	228.916,79	0,22%
18	227.589,50	0,22%
19	225.746,90	0,21%
20	225.742,31	0,21%
RESTO/REST	98.498.335,43	93,24%
TOTALS	105.634.178,45	100,00%

LTV RATIO

INTERVALO / INTERVAL (%)	SALDOS VIVOS / OUTSTANDING BALANCE(M)	%	PRESTAMOS / LOANS	%
0,04 - 9,99	3.857.704,01	3,74%	289	13,55%
10,00 - 19,99	15.329.944,65	14,86%	478	22,41%
20,00 - 29,99	20.636.155,46	20,01%	454	21,28%
30,00 - 39,99	21.416.346,76	20,76%	365	17,11%
40,00 - 49,99	19.573.993,73	18,98%	288	13,50%
50,00 - 59,99	12.286.694,41	11,91%	153	7,17%
60,00 - 69,99	6.274.394,42	6,08%	75	3,52%
70,00 - 79,99	2.266.527,61	2,20%	18	0,84%
> 80	1.509.032,93	1,46%	13	0,61%

F.T.A.: FTPYME SANTANDER II
COUNTERPARTIES

CONTRATO / AGREEMENT	CONTRAPARTE / COUNTERPARTY	AGENCIA RATING / RATING AGENCY	RATING MÍNIMO EXIGIDO / MINIMUM RATING REQUIRED	RATING ACTUAL / CURRENT RATING
CUENTA DE TESORERIA / TREASURY ACCOUNT	BANCO SANTANDER	S&P	A L/P A-1 C/P	A L/P A-1 C/P
SWAP	BANCO SANTANDER	S&P	A L/P	A L/P
AGENTE DE PAGOS / PAYING AGENT	BANCO SANTANDER	S&P	A L/P A-1 C/P	A L/P A-1 C/P

La contraparte tiene el nivel mínimo exigido.
The counterparty has the minimum rating required.

FTPYME SANTANDER 2

FECHA	SALDO ANTES PAGO	SALDO REAL	VECTOR DE PREPAGO	PERMANENCIA FINAL DE MES	MORTALIDAD MENSUAL	CPR	MORTALIDAD MENSUAL	CPR
			0,65%					5,15%

DATE	OUTSTANDING BEFORE PREPAYMENT	REAL OUTSTANDING	PREPAYMENT VECTOR	REMAINING AT THE END OF THE MONTH	AVERAGE SINGLE MONTHLY MORTALITY	CPR	MONTHLY SINGLE MONTHLY MORTALITY	CPR
			0,65%					5,15%

1		1.800.000.000,00	100,00%	100,00%				
2	01-11-04	1.784.745.657,64	99,35%	99,79%	0,21%	2,50%	0,21%	2,50%
3	01-12-04	1.769.452.262,36	98,71%	98,75%	0,63%	7,27%	1,04%	11,80%
4	01-01-05	1.754.119.231,69	98,07%	97,96%	0,68%	7,90%	0,80%	9,16%
5	01-02-05	1.738.754.685,36	97,44%	97,06%	0,74%	8,57%	0,93%	10,56%
6	01-03-05	1.723.350.319,24	96,81%	96,36%	0,74%	8,51%	0,72%	8,28%
7	01-04-05	1.707.906.030,14	96,19%	95,60%	0,75%	8,61%	0,79%	9,11%
8	01-05-05	1.692.421.714,59	95,57%	94,72%	0,77%	8,89%	0,92%	10,51%
9	01-06-05	1.676.897.268,85	94,95%	92,19%	1,01%	11,48%	2,66%	27,65%
10	01-07-05	1.661.332.588,93	94,34%	90,42%	1,11%	12,57%	1,93%	20,81%
11	01-08-05	1.646.419.021,67	93,73%	89,55%	1,10%	12,40%	0,96%	10,95%
12	01-09-05	1.631.466.803,41	93,12%	89,01%	1,05%	11,93%	0,61%	7,06%
13	01-10-05	1.616.475.833,99	92,52%	88,37%	1,03%	11,63%	0,72%	8,27%
14	01-11-05	1.601.446.012,97	91,92%	87,13%	1,05%	11,94%	1,40%	15,57%
15	01-12-05	1.586.377.239,66	91,33%	86,08%	1,07%	12,06%	1,21%	13,57%
16	01-01-06	1.571.269.413,12	90,74%	84,99%	1,08%	12,20%	1,27%	14,19%
17	01-02-06	1.557.352.898,12	90,15%	83,58%	1,11%	12,59%	1,66%	18,18%
18	01-03-06	1.543.400.316,14	89,57%	82,63%	1,12%	12,60%	1,13%	12,73%
19	01-04-06	1.529.411.573,73	88,99%	81,80%	1,11%	12,53%	1,01%	11,46%
20	01-05-06	1.515.386.577,16	88,42%	81,05%	1,10%	12,43%	0,92%	10,51%
21	01-06-06	1.501.325.232,47	87,85%	79,99%	1,11%	12,53%	1,30%	14,52%
22	01-07-06	1.487.227.445,46	87,28%	79,13%	1,11%	12,52%	1,08%	12,17%
23	01-08-06	1.474.218.706,73	86,71%	77,77%	1,14%	12,81%	1,72%	18,83%
24	01-09-06	1.461.176.253,69	86,15%	77,46%	1,10%	12,48%	0,40%	4,72%
25	01-10-06	1.448.099.998,96	85,60%	76,83%	1,09%	12,35%	0,81%	9,32%
26	01-11-06	1.434.989.854,93	85,05%	75,64%	1,11%	12,54%	1,54%	17,02%
27	01-12-06	1.421.845.733,79	84,50%	74,92%	1,10%	12,48%	0,95%	10,86%
28	01-01-07	1.408.667.547,46	83,95%	74,24%	1,10%	12,40%	0,91%	10,40%
29	01-02-07	1.396.425.468,34	83,41%	73,38%	1,10%	12,42%	1,16%	13,03%
30	01-03-07	1.384.151.661,84	82,87%	72,59%	1,10%	12,41%	1,07%	12,16%
31	01-04-07	1.371.846.045,72	82,33%	71,83%	1,10%	12,40%	1,06%	11,97%
32	01-05-07	1.359.508.537,54	81,80%	71,53%	1,07%	12,16%	0,41%	4,81%
33	01-06-07	1.347.139.054,66	81,27%	70,24%	1,10%	12,41%	1,81%	19,69%
34	01-07-07	1.334.737.514,20	80,75%	68,98%	1,12%	12,63%	1,79%	19,49%
35	01-08-07	1.322.686.274,71	80,23%	68,27%	1,12%	12,60%	1,03%	11,63%
36	01-09-07	1.310.603.802,42	79,71%	67,94%	1,10%	12,41%	0,48%	5,59%
37	01-10-07	1.298.490.016,39	79,20%	67,56%	1,08%	12,25%	0,56%	6,56%
38	01-11-07	1.286.344.835,46	78,68%	67,11%	1,07%	12,14%	0,68%	7,81%
39	01-12-07	1.274.168.178,28	78,18%	66,83%	1,05%	11,95%	0,41%	4,80%
40	01-01-08	1.261.959.963,26	77,67%	65,69%	1,07%	12,13%	1,71%	18,66%
41	01-02-08	1.250.403.642,32	77,17%	64,76%	1,08%	12,22%	1,42%	15,80%
42	01-03-08	1.238.817.371,26	76,67%	64,24%	1,07%	12,15%	0,80%	9,21%
43	01-04-08	1.227.201.072,44	76,18%	63,51%	1,08%	12,16%	1,13%	12,75%
44	01-05-08	1.215.554.668,05	75,68%	63,22%	1,06%	12,01%	0,45%	5,31%
45	01-06-08	1.203.878.080,06	75,19%	62,36%	1,07%	12,08%	1,36%	15,16%
46	01-07-08	1.192.171.230,25	74,71%	61,71%	1,07%	12,08%	1,05%	11,88%
47	01-08-08	1.181.827.023,56	74,23%	61,25%	1,06%	12,01%	0,75%	8,65%
48	01-09-08	1.171.456.008,15	73,75%	60,95%	1,05%	11,87%	0,48%	5,56%
49	01-10-08	1.161.058.114,52	73,27%	60,36%	1,05%	11,86%	0,97%	11,00%
50	01-11-08	1.150.633.273,01	72,80%	60,12%	1,03%	11,72%	0,41%	4,82%
51	01-12-08	1.140.181.413,79	72,33%	59,59%	1,03%	11,68%	0,87%	9,95%
52	01-01-09	1.129.702.466,84	71,86%	59,48%	1,01%	11,51%	0,19%	2,25%
53	01-02-09	1.120.412.220,47	71,40%	59,29%	1,00%	11,36%	0,32%	3,79%
54	01-03-09	1.111.097.896,89	70,94%	58,62%	1,00%	11,39%	1,13%	12,77%
55	01-04-09	1.101.759.433,68	70,48%	58,28%	0,99%	11,31%	0,58%	6,72%
56	01-05-09	1.092.396.768,29	70,02%	57,80%	0,99%	11,27%	0,82%	9,42%
57	01-06-09	1.083.009.837,99	69,57%	57,13%	0,99%	11,30%	1,16%	13,06%
58	01-07-09	1.073.598.579,90	69,12%	56,69%	0,99%	11,26%	0,78%	8,96%
59	01-08-09	1.064.373.551,80	68,67%	56,10%	0,99%	11,27%	1,03%	11,72%
60	01-09-09	1.055.124.615,51	68,23%	55,88%	0,98%	11,16%	0,39%	4,53%
61	01-10-09	1.045.851.709,05	67,79%	55,68%	0,97%	11,05%	0,37%	4,39%
62	01-11-09	1.036.554.770,31	67,35%	54,73%	0,98%	11,18%	1,70%	18,64%
63	01-12-09	1.027.233.737,01	66,92%	54,50%	0,97%	11,08%	0,42%	4,91%
64	01-01-10	1.017.888.546,69	66,48%	54,47%	0,96%	10,93%	0,04%	0,52%
65	01-02-10	1.008.784.422,11	66,06%	54,16%	0,95%	10,86%	0,58%	6,71%
66	01-03-10	999.656.702,68	65,63%	53,86%	0,95%	10,80%	0,56%	6,47%
67	01-04-10	990.505.327,25	65,21%	53,59%	0,94%	10,72%	0,51%	5,92%
68	01-05-10	981.330.234,49	64,78%	53,29%	0,94%	10,66%	0,55%	6,44%
69	01-06-10	972.131.362,96	64,37%	53,02%	0,93%	10,59%	0,51%	5,90%
70	01-07-10	962.908.651,02	63,95%	52,82%	0,92%	10,51%	0,39%	4,53%
71	01-08-10	954.100.000,24	63,54%	52,59%	0,91%	10,43%	0,43%	5,04%
72	01-09-10	945.268.520,37	63,13%	52,53%	0,90%	10,31%	0,11%	1,27%
73	01-10-10	936.414.152,25	62,72%	52,37%	0,89%	10,22%	0,31%	3,64%
74	01-11-10	927.536.836,56	62,31%	52,09%	0,89%	10,17%	0,54%	6,32%
75	01-12-10	918.636.513,83	61,91%	51,80%	0,88%	10,12%	0,55%	6,38%
76	01-01-11	909.713.124,43	61,51%	51,42%	0,88%	10,10%	0,74%	8,51%

FTPME SANTANDER 2

FECHA	SALDO ANTES PAGO	SALDO REAL	VECTOR DE PREPAGO	PERMANENCIA FINAL DE MES	MORTALIDAD MENSUAL	CPR	MORTALIDAD MENSUAL	CPR
			0,65%					5,15%

DATE	OUTSTANDING BEFORE PREPAYMENT	REAL OUTSTANDING	PREPAYMENT VECTOR	REMAINING AT THE END OF THE MONTH	AVERAGE SINGLE MONTHLY MORTALITY	CPR	MONTHLY SINGLE MONTHLY MORTALITY	CPR	
			0,65%					5,15%	
77	01-02-11	901.055.152,42	461.440.764,05	61,11%	51,21%	0,88%	10,03%	0,40%	4,73%
78	01-03-11	892.374.741,83	453.602.754,02	60,72%	50,83%	0,87%	10,01%	0,74%	8,55%
79	01-04-11	883.671.834,51	447.821.485,66	60,33%	50,68%	0,87%	9,93%	0,30%	3,57%
80	01-05-11	874.946.372,16	441.564.450,16	59,94%	50,47%	0,86%	9,87%	0,41%	4,86%
81	01-06-11	866.198.296,31	434.446.255,94	59,55%	50,16%	0,86%	9,83%	0,62%	7,17%
82	01-07-11	857.427.548,37	429.170.440,78	59,17%	50,05%	0,85%	9,74%	0,20%	2,42%
83	01-08-11	848.891.264,57	423.360.658,62	58,78%	49,87%	0,84%	9,68%	0,36%	4,26%
84	01-09-11	840.332.857,56	417.822.798,46	58,40%	49,72%	0,84%	9,61%	0,30%	3,58%
85	01-10-11	831.752.270,02	412.995.667,71	58,03%	49,65%	0,83%	9,52%	0,14%	1,62%
86	01-11-11	823.149.444,45	406.961.748,21	57,65%	49,44%	0,83%	9,47%	0,43%	5,05%
87	01-12-11	814.524.323,23	400.621.132,74	57,28%	49,18%	0,82%	9,43%	0,52%	6,01%
88	01-01-12	805.876.848,56	392.307.527,54	56,91%	48,68%	0,82%	9,45%	1,02%	11,62%
89	01-02-12	797.445.119,97	385.604.983,22	56,54%	48,36%	0,82%	9,43%	0,67%	7,74%
90	01-03-12	788.991.539,14	377.225.786,80	56,18%	47,81%	0,83%	9,47%	1,12%	12,69%
91	01-04-12	780.516.049,45	370.253.952,16	55,81%	47,44%	0,83%	9,47%	0,78%	8,99%
92	01-05-12	772.018.594,12	364.195.155,45	55,45%	47,17%	0,82%	9,43%	0,55%	6,45%
93	01-06-12	763.499.116,21	357.658.708,64	55,10%	46,84%	0,82%	9,42%	0,70%	8,07%
94	01-07-12	754.957.558,66	351.700.864,12	54,74%	46,59%	0,82%	9,39%	0,55%	6,44%
95	01-08-12	746.472.747,67	344.806.505,63	54,39%	46,19%	0,82%	9,39%	0,85%	9,69%
96	01-09-12	737.965.946,88	339.602.248,77	54,04%	46,02%	0,81%	9,34%	0,37%	4,40%
97	01-10-12	729.437.099,30	334.318.552,22	53,69%	45,83%	0,81%	9,29%	0,40%	4,75%
98	01-11-12	720.886.147,79	329.081.045,55	53,34%	45,65%	0,81%	9,25%	0,40%	4,68%
99	01-12-12	712.313.035,06	323.048.457,76	53,00%	45,35%	0,80%	9,23%	0,65%	7,55%
100	01-01-13	703.717.703,68	317.238.374,11	52,65%	45,08%	0,80%	9,21%	0,60%	6,96%
101	01-02-13	695.368.405,43	312.070.221,71	52,31%	44,88%	0,80%	9,17%	0,45%	5,25%
102	01-03-13	686.997.468,59	305.806.280,39	51,97%	44,51%	0,80%	9,17%	0,81%	9,33%
103	01-04-13	678.604.837,07	299.664.257,21	51,64%	44,16%	0,80%	9,17%	0,80%	9,15%
104	01-05-13	670.190.454,65	293.806.261,41	51,31%	43,84%	0,80%	9,16%	0,72%	8,35%
105	01-06-13	661.754.264,95	289.051.508,03	50,97%	43,68%	0,79%	9,11%	0,36%	4,28%
106	01-07-13	653.296.211,46	284.696.163,46	50,65%	43,58%	0,79%	9,06%	0,23%	2,74%
107	01-08-13	645.611.272,16	280.259.807,21	50,32%	43,41%	0,78%	9,01%	0,39%	4,54%
108	01-09-13	637.906.416,06	276.000.106,17	49,99%	43,27%	0,78%	8,97%	0,33%	3,89%
109	01-10-13	630.181.591,54	271.406.263,35	49,67%	43,07%	0,78%	8,94%	0,46%	5,37%
110	01-11-13	622.436.746,85	267.840.879,96	49,35%	43,03%	0,77%	8,87%	0,09%	1,02%
111	01-12-13	614.671.830,11	263.496.159,74	49,03%	42,87%	0,77%	8,83%	0,38%	4,46%
112	01-01-14	606.886.789,29	258.297.554,91	48,71%	42,56%	0,77%	8,82%	0,72%	8,26%
113	01-02-14	600.232.480,01	254.545.164,81	48,40%	42,41%	0,76%	8,78%	0,36%	4,24%
114	01-03-14	593.560.924,99	250.900.565,49	48,09%	42,27%	0,76%	8,74%	0,32%	3,82%
115	01-04-14	586.872.079,52	246.873.368,73	47,78%	42,07%	0,76%	8,71%	0,48%	5,65%
116	01-05-14	580.165.898,79	243.545.225,57	47,47%	41,98%	0,75%	8,66%	0,21%	2,47%
117	01-06-14	573.442.337,88	240.193.454,61	47,16%	41,89%	0,75%	8,61%	0,22%	2,61%
118	01-07-14	566.701.351,74	236.297.621,71	46,86%	41,70%	0,74%	8,58%	0,45%	5,29%
119	01-08-14	560.220.523,86	233.125.575,08	46,55%	41,61%	0,74%	8,53%	0,20%	2,39%
120	01-09-14	553.722.899,83	229.235.527,26	46,25%	41,40%	0,74%	8,51%	0,51%	6,01%
121	01-10-14	547.208.436,13	225.880.516,59	45,95%	41,28%	0,73%	8,47%	0,29%	3,43%
122	01-11-14	540.677.089,10	220.594.843,91	45,66%	40,80%	0,74%	8,51%	1,16%	13,07%
123	01-12-14	534.128.815,01	220.594.843,91	45,36%	41,30%	0,72%	8,33%	-1,23%	-15,75%
124	01-01-15	527.563.569,97	215.360.019,12	45,07%	40,82%	0,73%	8,37%	1,16%	13,05%
125	01-02-15	521.344.367,63	211.990.044,39	44,78%	40,66%	0,72%	8,34%	0,39%	4,59%
126	01-03-15	515.109.047,20	209.080.191,47	44,49%	40,59%	0,72%	8,29%	0,18%	2,12%
127	01-04-15	508.857.566,89	206.236.410,27	44,20%	40,53%	0,71%	8,24%	0,15%	1,77%
128	01-05-15	502.589.884,83	202.345.989,10	43,92%	40,26%	0,71%	8,24%	0,66%	7,67%
129	01-06-15	496.305.959,03	199.525.076,98	43,63%	40,20%	0,71%	8,19%	0,15%	1,73%
130	01-07-15	490.005.747,38	196.233.606,48	43,35%	40,05%	0,71%	8,16%	0,39%	4,52%
131	01-08-15	484.543.217,84	193.443.135,57	43,07%	39,92%	0,70%	8,13%	0,31%	3,67%
132	01-09-15	479.066.531,24	190.825.233,30	42,79%	39,83%	0,70%	8,09%	0,23%	2,67%
133	01-10-15	473.575.650,90	188.380.386,84	42,52%	39,78%	0,70%	8,04%	0,14%	1,63%
134	01-11-15	468.070.540,02	185.470.170,13	42,24%	39,62%	0,69%	8,01%	0,39%	4,55%
135	01-12-15	462.551.161,74	184.122.649,86	41,97%	39,81%	0,69%	7,92%	-0,46%	-5,64%
136	01-01-16	457.017.479,06	180.537.203,59	41,70%	39,50%	0,69%	7,92%	0,76%	8,75%
137	01-02-16	452.453.221,19	178.007.011,80	41,43%	39,34%	0,68%	7,90%	0,41%	4,77%
138	01-03-16	447.877.134,28	175.520.794,48	41,16%	39,19%	0,68%	7,88%	0,39%	4,57%
139	01-04-16	443.289.187,68	173.198.470,89	40,90%	39,07%	0,68%	7,85%	0,30%	3,56%
140	01-05-16	438.689.350,66	170.668.722,29	40,63%	38,90%	0,68%	7,83%	0,43%	5,01%
141	01-06-16	434.077.592,38	167.101.994,87	40,37%	38,50%	0,68%	7,86%	1,05%	11,89%
142	01-07-16	429.453.881,97	165.064.170,74	40,11%	38,44%	0,68%	7,82%	0,16%	1,86%
143	01-08-16	425.000.897,72	162.012.466,77	39,85%	38,12%	0,68%	7,83%	0,82%	9,41%
144	01-09-16	420.536.372,81	159.602.899,35	39,59%	37,95%	0,68%	7,81%	0,44%	5,17%
145	01-10-16	416.060.277,34	157.551.700,93	39,34%	37,87%	0,67%	7,77%	0,22%	2,65%
146	01-11-16	411.572.581,33	154.720.919,13	39,08%	37,59%	0,67%	7,78%	0,73%	8,37%
147	01-12-16	407.073.254,70	152.831.830,69	38,83%	37,54%	0,67%	7,74%	0,13%	1,54%
148	01-01-17	402.562.267,32	149.819.655,80	38,58%	37,22%	0,67%	7,75%	0,87%	9,98%
149	01-02-17	398.192.282,84	147.863.913,13	38,33%	37,13%	0,67%	7,72%	0,22%	2,63%
150	01-03-17	393.810.972,82	144.254.943,91	38,08%	36,63%	0,67%	7,77%	1,36%	15,10%
151	01-04-17	389.418.307,91	142.162.874,07	37,84%	36,51%	0,67%	7,75%	0,34%	3,99%
152	01-05-17	385.014.258,67	139.888.820,63	37,59%	36,33%	0,67%	7,73%	0,47%	5,54%
153	01-06-17	380.598.795,60	137.145.678,80	37,35%	36,03%	0,67%	7,74%	0,82%	9,45%
154	01-07-17	376.171.889,13	134.774.833,73	37,11%	35,83%	0,67%	7,73%	0,57%	6,65%
155	01-08-17	371.781.725,00	132.569.600,70	36,87%	35,66%	0,67%	7,72%	0,47%	5,55%
156	01-09-17	367.380.183,03	130.762.120,48	36,63%	35,59%	0,66%	7,69%	0,18%	2,16%
157	01-10-17	362.967.233,73	128.595.933,60	36,39%	35,43%	0,66%	7,67%	0,46%	5,39%
158	01-11-17	358.542.847,54	126.146.164,16	36,16%	35,18%	0,66%	7,67%	0,69%	8,02%
159	01-12-17	354.106.994,81	124.071.722,42	35,93%	35,04%	0,66%	7,66%	0,41%	4,84%
160	01-01-18	349.659.645,83	121.897.521,03	35,69%	34,86%	0,66%	7,65%	0,50%	5,87%
161	01-02-18	345.602.449,62	119.871.707,51	35,46%	34,68%	0,66%	7,63%	0,51%	5,92%
162	01-03-18	341.534.738,52	118.229.248,13	35,23%	34,62%	0,66%	7,60%	0,20%	2,32%
163	01-04-18	337.456.485,26	116.159.820,41	35,01%	34,42%	0,66%	7,60%	0,56%	6,55%
164	01-05-18	333.367.662,53	113.971.562,01	34,78%	34,19%	0,66%	7,60%	0,68%	7,87%
165	01-06-18	329.268.242,93	112.313.940,62	34,56%	34,11%	0,65%	7,57%	0,23%	2,70%
166	01-07-18	325.158.199,01	110.354.837,30	34,33%	33,94%	0,65%	7,56%	0,50%	5,86%
167	01-08-18	321.578.737,06	107.941.667,14	34,11%	33,57%	0,66%	7,59%	1,10%	12,41%
168	01-09-18	317.989.998,33	106.378.949,42	33,89%	33,45%	0,65%	7,57%	0,34%	3,95%
169	01-10-18	314.391.958,80	105.304.241,98	33,67%	33,49%	0,65%	7,52%	-0,12%	-1,48%
170	01-11-18	310.784.594,34	104.382.570,53	33,45%	33,59%	0,64%	7,45%	-0,28%	-3,35%
171	01-12-18	307.167.880,80	102.723.331,63	33,24%	33,44%	0,64%	7,44%	0,43%	5,05%
172	01-01-19	303.541.793,94	100.239.227,77	33,02%	33,02%	0,65%	7,48%	1,25%	14,04%