



F.T.A. SANTANDER FINANCIACION 4

FRANCISCO FORTES CLAVERO

ANALYST

SANTANDER DE TITULIZACION, S.G.F.T, S.A.

CIUDAD GRUPO SANTANDER

28660 BOADILLA DEL MONTE

ffortes@gruposantander.com

Tel: 912893290



NAME OF THE FUND:

F.T.A. SANTANDER FINANCIACION 4

INFORMATION AT:

QUARTER/SEMESTER:

January 17, 2011 - April 15, 2011

YEAR:

2011

Acting on behalf of Santander de Titulización S.G.F.T., S.A. as General Manager:	Signature:
IGNACIO ORTEGA GAVARA - GENERAL MANAGER	

I. DATA OF THE FUND

Constitution Date	September 24, 2009	Paying Agent	MOODYS	
Disbursement Date	September 29, 2009	Negotiation Market	AIAF	
Final Date of Redemption	July 15, 2022	Ratings Agencies	MOODY'S ESPAÑA	
Management Company	SANTANDER DE TITULIZACION, S.G.F.T, S.A.	Rating	Initial	Current
Credit Rights's Seller	BANCO SANTANDER	CLASS A	Aaa	Aaa
		CLASS B	Aa2	Aa2
		CLASS C	A2	A2
		CLASS D	Baa2	Baa2
		CLASS E	B3	B3
		CLASS F	C	C



II. SECURITIES ISSUED CHARGED TO THE FUND: SECURITISATION BONDS

CLASS PRIORITY ISIN CODE	NUM BONDS	NOMINAL			
			Initial	Current	%Act/In
CLASS A ES0378639001	11.138	Nominal per Bond	100.000,00	35.535,88	
		Total Nominal	1.113.800.000,00	395.798.631,44	35,54 %
CLASS B ES0378639019	750	Nominal per Bond	100.000,00	100.000,00	
		Total Nominal	75.000.000,00	75.000.000,00	100,00 %
CLASS C ES0378639027	750	Nominal per Bond	100.000,00	100.000,00	
		Total Nominal	75.000.000,00	75.000.000,00	100,00 %
CLASS D ES0378639035	600	Nominal per Bond	100.000,00	100.000,00	
		Total Nominal	60.000.000,00	60.000.000,00	100,00 %
CLASS E ES0378639043	1.762	Nominal per Bond	100.000,00	100.000,00	
		Total Nominal	176.200.000,00	176.200.000,00	100,00 %
CLASS F ES0378639050	1.950	Nominal per Bond	100.000,00	100.000,00	
		Total Nominal	195.000.000,00	195.000.000,00	100,00 %

REDEMPTION AND INTEREST OF THE BONDS					
Current			Next		
Payment Date of the Current Period April 15, 2011			Next Payment Date July 15, 2011		
	Redemption of the Bonds	Gross Interest	Interest Rate	Gross Interest Next Coupon	Net Interest Next Coupon
CLASS A	9.977,55 €	166,66 €	1,8270 %	164,11 €	132,93 €
CLASS B	0,00 €	415,07 €	2,0270 %	512,38 €	415,03 €
CLASS C	0,00 €	488,40 €	2,3270 %	588,21 €	476,45 €
CLASS D	0,00 €	732,84 €	3,3270 %	840,99 €	681,20 €
CLASS E	0,00 €	977,29 €	4,3270 %	1.093,77 €	885,95 €
CLASS F	0,00 €	0,00 €	1,9770 %	499,74 €	404,79 €
Accrued amortisation due not payed	0,00 €				
Scheduled Amortisation	NO				

III. ASSET PURCHASED BY THE FUND: CREDIT RIGHTS

CREDIT RIGHTS	ISSUE DATE	CURRENT DATE
Numbre of CR's	113.473	79.754
CR's Outstanding to be amortised	1.500.000.010,02	781.998.663,84
CR's Outstanding per Loan to be amortised	13.219,00	9.805,13
Interest Rate	8,92 %	8,50 %

PREPAYMENT RATE	CURRENT SITUATION
Monthly Single Rate	14,96 %
Average Monthly Single Rate	8,56 %
Constant Prepayment Rate from Constitution	11,04 %

CURRENT DELINQUENCY	Up to 1 month	From 1 to 6 months	Greater than 6 months
Debt Due (Principal + Interest)	339.557,91	3.233.900,96	256.898,97
Debt to be amortised	0,00	0,00	779.168.371,25
Total Debt	339.557,91	3.233.900,96	779.425.270,22

F.T.A. SANTANDER FINANCIACION 4

QUARTERLY BONDS PAYOUT REPORT

April 15, 2011

BONDS. PRINCIPAL	
Previous Balance	1.088.128.583,34€
Principal Amortised	111.129.951,90€
Outstanding Balance	976.998.631,44€
% of Initial Balance	57,64 %
Principal accrued and unpaid	0,00 €

DATA	
Determination Date	April 08, 2011
Payment Date	April 15, 2011
Last Payment Date	January 17, 2011
Number of Days (Act/360)	88
Reference Interest Rate (%)	1,327 %
Next Payment Date	July 15, 2011

INTEREST PAID	
CLASS A	1.856.259,08€
CLASS B	311.302,50€
CLASS C	366.300,00€
CLASS D	439.704,00€
CLASS E	1.721.984,98€
CLASS F	0,00 €
Interest accrued and unpaid	1.618.032,00€

RESIDUAL LIFE (YEARS)		
	INITIAL	April 15, 2011
CLASS A	0,99	0,76
CLASS B	2,5	1,66
CLASS C	2,89	2,04
CLASS D	3,24	2,48
CLASS E	3,75	3,36
CLASS F	3,79	2,19

F.T.A. SANTANDER FINANCIACION 4

QUARTERLY COLLATERAL REPORT

April 15, 2011

PRINCIPAL	
Previous Balance	893.128.538,31€
Principal Amortised	111.129.874,47€
Outstanding Balance	781.998.663,84€
Number of Credit Rights	79.754

INTEREST	
Interest received during relevant period	16.731.749,03€
Interest accrued during relevant period	16.996.306,45€

PRINCIPAL BALANCE IN ARREARS					
	UP to 30 DAYS	30 to 60 DAYS	60 to 90 DAYS	90 to 180 DAYS	> 180 DAYS
Principal Balance in Arrears	257.706,25 €	731.327,58 €	797.867,25 €	836.197,15 €	207.194,36 €
Interest accrued on Credit Rights in Arrears	81.851,66 €	229.238,69 €	245.132,26 €	394.138,03 €	49.704,61 €
Outstanding Balance	12.797.703,05 €	16.442.088,36 €	10.816.480,21 €	9.929.175,48 €	28.994.676,11 €
Number of Credit Rights	1417	1664	1006	1088	5748
% of Outstanding Balance	1,64 %	2,10 %	1,38 %	1,27 %	3,71 %

(1) This report does not include loans in arrears from 1 to 15 days, as it is considered a technical arrear with a high percentage of recovery.

WRITE OFF	
Cumulative WRITE OFF as of previous balance	24.022.855,85€
Difference in Actual Period	12.365.199,36€
Cumulative WRITE OFF up to date	36.388.055,21€

F.T.A. SANTANDER FINANCIACION 4

QUARTERLY COLLATERAL REPORT

April 15, 2011

CONTENTIOUS / JUDICIAL	
Last balance	29.946.666,24€
Difference in Actual Period	-1.648.836,10€
Current balance	28.297.830,14€
Contentious CR's number	5517

TRANSITORY PROPERTIES	
Last balance	0,00 €
Difference in Actual Period	14.223,04 €
Current balance	14.223,04 €
Transitory properties CR's number	1

NET LOSSES	
Last balance	3.029.811,02€
Difference in Actual Period	3.324.158,09€
Current balance	6.353.969,11€

F.T.A. SANTANDER FINANCIACION 4

QUARTERLY REPORT - ALLOCATION OF CASH

April 15, 2011

TOTAL CASH RECEIVED END OF PERIOD	121.922.466,15 €
CASH RECEIVED - PRINCIPAL	
Amortisation of Credit Rights	94.606.744,94€
CASH RECEIVED - INTEREST	
Interest received from Credit Rights	16.730.457,99€
Interest received under GIC	622.437,26€
CONTENTIOUS	2.237.684,65€
INCOMES/EXPENSES OF TRANSTORY PROPERTIES	0,00 €
RESERVE FUNDS	7.725.141,31€
OTHERS	0,00 €

TREASURY ACCOUNT STATEMENT	177.046.070,75 €
PRINCIPAL RESERVE FUND	
Previous Balance	184.771.212,06€
Period utilization	7.725.141,31€
Outstanding Balance	177.046.070,75€
WITHHOLDING TAXES	0,00 €
ISSUE EXPENSES WITHHELD	0,00 €
OTHERS	0,00 €

TOTAL CASH PAID END OF PERIOD	121.922.466,15 €
CUURENT EXPENSES	361,59 €
MANAGEMENT FEE	65.585,83€
SWAP PAYMENT	16.730.457,99€
SWAP COLLECTION	-10.699.441,72€
CLASS A INTEREST	1.856.259,08€
CLASS B INTEREST	311.302,50€
CLASS C INTEREST	366.300,00€
CLASS D INTEREST	439.704,00€
CLASS E INTEREST	1.721.984,98€
CLASS A REDEMPTION	111.129.951,90€
CLASS B REDEMPTION	0,00 €
CLASS C REDEMPTION	0,00 €
CLASS D REDEMPTION	0,00 €
CLASS E REDEMPTION	0,00 €
CLASS B DEFERRAL INTEREST	0,00 €
CLASS C DEFERRAL INTEREST	0,00 €
CLASS D DEFERRAL INTEREST	0,00 €
CLASS E DEFERRAL INTEREST	0,00 €
CLASS F INTEREST	0,00 €
CLASS F REDEMPRTION	0,00 €
SWAP LIQUIDATION PAYMENT	0,00 €
SUBORDINATED LOAN INTEREST	0,00 €
SUBORDINATED LOAN REDEMPTION	0,00 €
ADMINISTRATION FEE	0,00 €
CLASS F EXTRAORDINARY INTEREST	0,00 €

F.T.A. SANTANDER FINANCIACION 4

CREDIT ENHACEMENT AND SUBORDINATED LOAN

April 15, 2011

CREDIT ENHACEMENT		
CONCEPTS	INITIAL	April 15, 2011
SUBORDINATED ISSUE	25,75 %	49,39 %
PRINCIPAL RESERVE FUND	195.000.000,00€ (11,50 %)	177.046.070,75€ 22,64%

SUBORDINATED LOANS		
CONCEPTS	INITIAL	April 15, 2011
SUBORDINATED LOAN		
Total Outstanding Subordinated Loan	500.000,00€	279.220,06€
Interest Rate	1,451%	1,977 %

F.T.A. SANTANDER FINANCIACION 4

TRIGGERS OF THE MODEL

April 15, 2011

RESERVE FUND's TRIGGERS

IF 1) IS HIGHER THAN 2) RESERVE FUNDS WILL NOT BE REDUCED	
1) CREDIT RIGHTS IN ARREARS OVER 90 DAYS	38.923.851,59€
2) 1,5 % CREDIT RIGHTS OUTSTANDING BALANCE	11.729.979,96€

REQUIRED RESERVE FUND LEVEL MUST REMAIN CONSTANT UNTIL OCTOBER 2011

CUMULATIVE FAILED LOANS

42.881.208,32€

CLASSES B, C, D, E DEFERRAL INTEREST TRIGGERS

CLASS B INTEREST DEFERRAL (9th PLACE) IF CUMULATIVE FAILED LOANS > 348.750.002,33 EUR	NO
CLASS C INTEREST DEFERRAL (10th PLACE) IF CUMULATIVE FAILED LOANS > 273.750.001,83 EUR	NO
CLASS D INTEREST DEFERRAL (11th PLACE) IF CUMULATIVE FAILED LOANS > 206.250.001,38 EUR	NO
CLASS E INTEREST DEFERRAL (12th PLACE) IF CUMULATIVE FAILED LOANS > 88.050.000,59 EUR	NO

F.T.A. SANTANDER FINANCIACION 4

DEFINITIONS

April 15, 2011

DETERMINATION DATE Means the date in which the Gestora will carry out the necessary calculations, on behalf of the Fund, for the distribution of the available funds at this date, according with the Order of Priority of Payments.
All the information regarding the Assets (Outstading Balance of the Credit Rights, arrears' tables, transitory properties, stratiphication tables, etc.) are refered to this mentioned date.

WRITE OFF Those loans that at a given date are unpaid for a period equal or higher to 12 or 18 months (according to Prospectus) of arrears in due payments.

NET LOSSES Those loans which the Originator considers that will not recover (net of recoveries).

CUMULATIVE FAILED LOANS Accumulated outstanding balance of the failed loans without taking into account the recovered amount.

TRANSITORY PROPERTIES Those assets in the balance of the Fund as a consequence of a judicial or non-judicial process.

CONTENTIOUS / JUDICIAL Loans in which the Originator will take legal actions. This amount is included in the bucket > 180 days in arrears.

**FONDO DE TITULIZACIÓN DE ACTIVOS
SANTANDER FINANCIACIÓN 4**

Report date: April 15th, 2011

ARREARS PERFORMANCE						
	08/01/2010	08/04/2010	08/07/2010	08/10/2010	10/01/2011	08/04/2011
UP TO 30 DAYS	2,069%	1,944%	1,447%	1,698%	1,848%	1,637%
30 TO 60 DAYS	1,979%	2,215%	1,953%	1,932%	1,989%	2,103%
60 TO 90 DAYS	1,393%	1,240%	1,144%	1,161%	1,169%	1,383%
90 TO 180 DAYS	0,383%	1,279%	1,486%	1,130%	1,249%	1,270%
OVER 180 DAYS	0,299%	1,243%	2,906%	4,296%	4,075%	3,708%

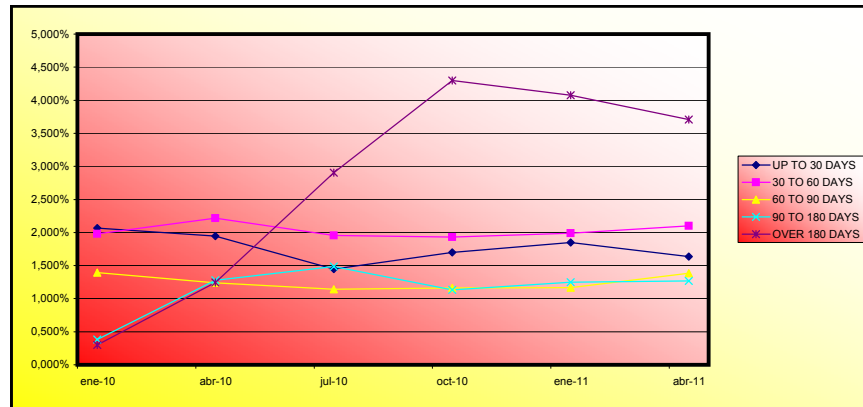

FTA SANTANDER FINANCIACIÓN 4

Fecha	Balance teórico	Balance real	0,97% Vector de Prepago TACP	Tasa Prepago Mensual desde Inicio	Tasa Prepago Anualizada desde Inicio	Tasa Prepago Mensual	Tasa Prepago Mensual Anualizada
0	29/09/2009	1.500.000.000,00	100,00%	100,00%	8,56%		
1	15/10/2009	1.480.857.895,63	1.473.111.074,11	99,03%	99,48%	0,52%	6,10%
2	15/11/2009	1.447.308.074,20	1.435.311.667,43	98,07%	99,17%	0,42%	4,87%
3	15/12/2009	1.413.540.702,28	1.387.588.146,23	97,12%	98,16%	0,62%	7,14%
4	15/01/2010	1.383.993.324,73	1.341.134.506,20	96,18%	96,90%	0,78%	9,01%
5	15/02/2010	1.350.296.986,49	1.306.855.188,43	95,24%	96,78%	0,65%	7,55%
6	15/03/2010	1.318.838.629,05	1.264.754.663,72	94,32%	95,90%	0,70%	8,03%
7	15/04/2010	1.288.916.958,74	1.221.227.630,81	93,40%	94,75%	0,77%	8,83%
8	15/05/2010	1.248.076.832,60	1.183.576.109,26	92,50%	94,83%	0,66%	7,65%
9	15/06/2010	1.216.647.053,05	1.150.375.641,18	91,60%	94,55%	0,62%	7,20%
10	15/07/2010	1.189.596.000,01	1.114.884.397,18	90,71%	93,72%	0,65%	7,49%
11	15/08/2010	1.157.312.252,60	1.077.940.307,99	89,83%	93,14%	0,64%	7,46%
12	15/09/2010	1.130.670.864,51	1.052.381.623,23	88,96%	93,08%	0,60%	6,92%
13	15/10/2010	1.103.566.420,64	1.012.390.656,87	88,10%	91,74%	0,66%	7,65%
14	15/11/2010	1.074.252.875,43	970.107.787,40	87,24%	90,31%	0,73%	8,37%
15	15/12/2010	1.048.281.247,54	931.120.831,33	86,39%	88,82%	0,79%	9,05%
16	15/01/2011	1.022.924.563,39	893.128.538,31	85,56%	87,31%	0,84%	9,68%
17	15/02/2011	993.512.816,85	864.421.860,04	84,73%	87,01%	0,82%	9,36%
18	15/03/2011	966.508.191,14	813.996.770,84	83,90%	84,22%	0,95%	10,82%
19	15/04/2011	941.142.563,26	781.998.663,84	83,09%	83,09%	0,97%	11,04%

15/04/11		0,76					1,66					2,04					2,48					3,36					195.000.000		2,19	
Fecha	Principal disponible para la amortización	SERIE A	SERIE B	SERIE C	SERIE D	SERIE E	AMORTIZACION SERIE A	VIDA SERIE A	AMORTIZACION SERIE B	VIDA SERIE B	AMORTIZACION SERIE C	VIDA SERIE C	AMORTIZACION SERIE D	VIDA SERIE D	AMORTIZACION SERIE E	VIDA SERIE E	TOTAL EMISIONES	SERIE F	AMORTIZACION F	VIDA F										
							1.113.800.000,00		75.000.000,00			75.000.000,00			60.000.000,00		176.200.000,00		195.000.000,00											
15/10/09		1.113.800.000	75.000.000	75.000.000	60.000.000	176.200.000	0,00	0	0,00	0	0,00	0	0,00	0	0,00	0	1.500.000.000	195.000.000	0	0										
15/11/09	0	1.113.800.000	75.000.000	75.000.000	60.000.000	176.200.000	0,00	0	0,00	0	0,00	0	0,00	0	0,00	0	1.500.000.000	195.000.000	0	0										
15/12/09	0	1.113.800.000	75.000.000	75.000.000	60.000.000	176.200.000	0,00	0	0,00	0	0,00	0	0,00	0	0,00	0	1.500.000.000	195.000.000	0	0										
15/01/10	1	158.865.493,80	954.934.506	75.000.000	75.000.000	60.000.000	158.865.493,80	(72.283.799,679)	0,00	0	0,00	0	0,00	0	0,00	0	1.341.134.506	195.000.000	0	0										
15/02/10	0	0,00	954.934.506	75.000.000	75.000.000	60.000.000	0,00	0	0,00	0	0,00	0	0,00	0	0,00	0	1.341.134.506	195.000.000	0	0										
15/03/10	0	0,00	954.934.506	75.000.000	75.000.000	60.000.000	0,00	0	0,00	0	0,00	0	0,00	0	0,00	0	1.341.134.506	195.000.000	0	0										
15/04/10	1	119.906.875,39	954.934.506	75.000.000	75.000.000	60.000.000	119.906.875,39	(43.766.009,517)	0,00	0	0,00	0	0,00	0	0,00	0	1.221.227.631	195.000.000	0	0										
15/05/10	0	0,00	954.934.506	75.000.000	75.000.000	60.000.000	0,00	0	0,00	0	0,00	0	0,00	0	0,00	0	1.221.227.631	195.000.000	0	0										
15/06/10	0	0,00	954.934.506	75.000.000	75.000.000	60.000.000	0,00	0	0,00	0	0,00	0	0,00	0	0,00	0	1.221.227.631	195.000.000	0	0										
15/07/10	1	142.137.541,90	835.027.631	75.000.000	75.000.000	60.000.000	142.137.541,90	(38.945.686,481)	0,00	0	0,00	0	0,00	0	0,00	0	1.079.090.089	195.000.000	0	0										
15/08/10	0	0,00	835.027.631	75.000.000	75.000.000	60.000.000	0,00	0	0,00	0	0,00	0	0,00	0	0,00	0	1.079.090.089	195.000.000	0	0										
15/09/10	0	0,00	835.027.631	75.000.000	75.000.000	60.000.000	0,00	0	0,00	0	0,00	0	0,00	0	0,00	0	1.079.090.089	195.000.000	0	0										
15/10/10	1	106.893.376,07	692.890.089	75.000.000	75.000.000	60.000.000	106.893.376,07	(19.454.594,445)	0,00	0	0,00	0	0,00	0	0,00	0	972.196.713	195.000.000	0	0										
15/11/10	0	0,00	692.890.089	75.000.000	75.000.000	60.000.000	0,00	0	0,00	0	0,00	0	0,00	0	0,00	0	972.196.713	195.000.000	0	0										
15/12/10	0	0,00	692.890.089	75.000.000	75.000.000	60.000.000	0,00	0	0,00	0	0,00	0	0,00	0	0,00	0	972.196.713	195.000.000	0	0										
15/01/11	1	97.018.009,44	585.996.713	75.000.000	75.000.000	60.000.000	97.018.009,44	(8.731.620,850)	0,00	0	0,00	0	0,00	0	0,00	0	875.178.703	195.000.000	0	0										
15/02/11	0	0,00	585.996.713	75.000.000	75.000.000	60.000.000	0,00	0	0,00	0	0,00	0	0,00	0	0,00	0	875.178.703	195.000.000	0	0										
15/03/11	0	0,00	585.996.713	75.000.000	75.000.000	60.000.000	0,00	0	0,00	0	0,00	0	0,00	0	0,00	0	875.178.703	195.000.000	0	0										
15/04/11	1	93.180.039,56	488.978.703	75.000.000	75.000.000	60.000.000	93.180.039,56	0	0,00	0	0,00	0	0,00	0	0,00	0	781.998.664	195.000.000	0	0										
15/05/11	0	0,00	488.978.703	75.000.000	75.000.000	60.000.000	0,00	0	0,00	0	0,00	0	0,00	0	0,00	0	781.998.664	195.000.000	0	0										
15/06/11	0	0,00	488.978.703	75.000.000	75.000.000	60.000.000	0,00	0	0,00	0	0,00	0	0,00	0	0,00	0	781.998.664	195.000.000	0	0										
15/07/11	1	85.755.297,47	395.798.664	75.000.000	75.000.000	60.000.000	85.755.297,47	7.803.732,070	0,00	0	0,00	0	0,00	0	0,00	0	696.243.366	195.000.000	0	0										
15/08/11	0	0,00	395.798.664	75.000.000	75.000.000	60.000.000	0,00	0	0,00	0	0,00	0	0,00	0	0,00	0	696.243.366	195.000.000	0	0										
15/09/11	0	0,00	395.798.664	75.000.000	75.000.000	60.000.000	0,00	0	0,00	0	0,00	0	0,00	0	0,00	0	696.243.366	195.000.000	0	0										
15/10/11	1	77.164.989,00	310.043.366	75.000.000	75.000.000	60.000.000	77.164.989,00	14.121.192,987	0,00	0	0,00	0	0,00	0	0,00	0	619.078.377	160.960.378	34.039.822	6.229.250,805										
15/11/11	0	0,00	310.043.366	75.000.000	75.000.000	60.000.000	0,00	0	0,00	0	0,00	0	0,00	0	0,00	0	619.078.377	160.960.378	0	0										
15/12/11	0	0,00	310.043.366	75.000.000	75.000.000	60.000.000	0,00	0	0,00	0	0,00	0	0,00	0	0,00	0	619.078.377	160.960.378	0	0										
15/01/12	1	78.801.397,90	232.878.377	75.000.000	75.000.000	60.000.000	78.801.397,90	21.670.384,422	0,00	0	0,00	0	0,00	0	0,00	0	540.276.979	140.472.015	20.488.363	5.634.299,950										
15/02/12	0	0,00	232.878.377	75.000.000	75.000.000	60.000.000	0,00	0	0,00	0	0,00	0	0,00	0	0,00	0	540.276.979	140.472.015	0	0										
15/03/12	0	0,00	232.878.377	75.000.000	75.000.000	60.000.000	0,00	0	0,00	0	0,00	0	0,00	0	0,00	0	540.276.979	140.472.015	0	0										
15/04/12	1	66.655.536,36	154.076.979	75.000.000	75.000.000	60.000.000	66.655.536,36	24.395.926,307	0,00	0	0,00	0	0,00	0	0,00	0	473.621.443	123.141.575	17.330.439	6.342.940,840										
15/05/12	0	0,00	154.076.979	75.000.000	75.000.000	60.000.000	0,00	0	0,00	0	0,00	0	0,00	0	0,00	0	473.621.443	123.141.575	0	0										
15/06/12	0	0,00	154.076.979	75.000.000	75.000.000	60.000.000	0,00	0	0,00	0	0,00	0	0,00	0	0,00	0	473.621.443	123.141.575	0	0										
15/07/12	1	61.289.415,49	87.421.443	75.000.000	75.000.000	60.000.000	61.289.415,49	28.009.261,985	0,00	0	0,00	0	0,00	0	0,00	0	412.332.030	107.206.328	15.935.248	7.282.408,111										
15/08/12	0	0,00	87.421.443	75.000.000	75.000.000	60.000.000	0,00	0	0,00	0	0,00	0	0,00	0	0,00	0	412.332.030	107.206.328	0	0										
15/09/12	0	0,00	87.421.443	75.000.000	75.000.000	60.000.000	0,00	0	0,00	0	0,00	0	0,00	0	0,00	0	412.332.030	107.206.328	0	0										
15/10/12	1	56.010.197,68	26.132.030	75.000.000	75.000.000	60.000.000	56.010.197,68	14.346.484,262	29.878.168,05	16.403.114,262	0,00	0	0,00	0	0,00	0	356.321.832	97.500.000	9.706.328	5.328.773,908										
15/11/12	0	0,00	26.132.030	75.000.000	75.000.000	60.000.000	0,00	0	0,00	0	0,00	0	0,00	0	0,00	0	356.321.832	97.500.000	0	0										
15/12/12	0	0,00	26.132.030	75.000.000	75.000.000	60.000.000	0,00	0	0,00	0	0,00	0	0,00	0	0,00	0	356.321.832	97.500.000	0	0										
15/01/13	1	53.187.761,45	0	45.121.832	75.000.000	60.000.000	53.187.761,45	45.121.831,95	28.923.094,277	8.065.929,51	5.170.260,815	0,00	0	0,00	0	0,00	303.134.070	97.500.000	0	0										
15/02/13	0	0,00	0	45.121.832	75.000.000	60.000.000	0,00	0	0,00	0	0,00	0	0,00	0	0,00	0	303.134.070	97.500.000	0	0										
15/03/13	0	0,00	0	45.121.832	75.000.000	60.000.000	0,00	0	0,00	0	0,00	0	0,00	0	0,00	0	303.134.070	97.500.000	0	0										
15/04/13	1	46.578.173,58	0	0	66.934.070	60.000.000	46.578.173,58	0	0,00	0	0,00	0	0,00	0	0,00	0	256.555.897	97.500.000	0	0										
15/05/13	0	0,00	0	0	66.934.070	60.000.000	0,00	0	0,00	0	0,00	0	0,00	0	0,00	0	256.555.897	97.500.000	0	0										
15/06/13	0	0,00	0	0	66.934.070	60.000.000	0,00	0	0,00	0	0,00	0	0,00	0	0,00	0	256.555.897	97.500.000	0	0										
15/07/13	1	37.920.196,58	0	0	20.355.897	60.000.000	37.920.196,58	20.355.897,91	16.732.547,258	17.564.299,67	14.437.854,331	0,00	0	0,00	0	0,00	218.635.700	97.500.000	0	0										
15/08/13	0	0,00	0	0	20.355.897	60.000.000	0,00	0	0,00	0	0,00	0	0,00	0	0,00	0	218.635.700	97.500.000	0	0										
15/09/13	0	0,00	0	0	20.355.897	60.000.000	0,00	0	0,00	0	0,00	0	0,00	0																