

F.T.: SANTANDER CONSUMER SPAIN AUTO 2016-1

SANTANDER DE TITULIZACION, S.G.F.T, S.A.
C/ JUAN IGNACIO LUCA DE TENA 13
28027 MADRID
santanderdetitulizacion@gruposantander.com

NAME OF THE FUND: **F.T.: SANTANDER CONSUMER SPAIN AUTO 2016-1**

INFORMATION AT: QUARTER/SEMESTER: **January 20, 2023 - April 20, 2023** YEAR: **2023**

Acting on behalf of Santander de Titulización S.G.F.T., S.A. as General Manager: **JUAN CARLOS BERZAL VALERO- GENERAL MANAGER** Signature:

I. DATA OF THE FUND

Constitution Date	March 16th, 2016	Paying Agent	BANCO SANTANDER	
Disbursement Date	March 18th, 2016	Negotiation Market	AIAF	
Final Date of Redemption	January 25th, 2029	Ratings Agencies	MOODYS ESPAÑA DBRS	
Management Company	SANTANDER DE TITULIZACION, S.G.F.T., S.A.	Rating	Initial	Current
Credit Rights's Seller	SANTANDER CONSUMER, E.F.C., S.A.	CLASS A	---	---
		CLASS B	A3 / A	Aa3 / AAA
		CLASS C	Baa3 / BBB	Aa3 / AAH
		CLASS D	Ba1 / BBL	A2 / AAH
		CLASS E	No rating/ No rating	No rating/ No rating
		CLASS F	No rating/ No rating	No rating/ No rating

II. SECURITIES ISSUED CHARGED TO THE FUND: SECURITISATION BONDS

CLASS PRIORITY ISIN CODE	NUM BONDS	NOMINAL			
			Initial	Current	%Act/In
CLASS A ES0305124002	6.502	Nominal per Bond	100.000,00 €	0,00 €	
		Total Nominal	650.200.000,00 €	0,00 €	0,00%
CLASS B ES0305124010	306	Nominal per Bond	100.000,00 €	30.829,01 €	
		Total Nominal	30.600.000,00 €	9.433.677,06 €	30,83%
CLASS C ES0305124028	421	Nominal per Bond	100.000,00 €	100.000,00 €	
		Total Nominal	42.100.000,00 €	42.100.000,00 €	100,00%
CLASS D ES0305124036	230	Nominal per Bond	100.000,00 €	100.000,00 €	
		Total Nominal	23.000.000,00 €	23.000.000,00 €	100,00%
CLASS E ES0305124044	191	Nominal per Bond	100.000,00 €	100.000,00 €	
		Total Nominal	19.100.000,00 €	19.100.000,00 €	100,00%
CLASS F ES0305124051	153	Nominal per Bond	100.000,00 €	100.000,00 €	
		Total Nominal	15.300.000,00 €	15.300.000,00 €	100,00%

REDEMPTION AND INTEREST OF THE BONDS					
Current			Next		
Payment Date of the Current Period April 20, 2023			Next Payment Date July 20, 2023		
	Redemption of the Bonds	Gross Interest	Interest Rate	Gross Interest Next Coupon	Net Interest Next Coupon
CLASS A	---	---	---	---	---
CLASS B	56.866,08 €	361,74 €	1,650%	128,58 €	104,15 €
CLASS C	0,00 €	812,50 €	3,250%	821,53 €	665,44 €
CLASS D	0,00 €	1.500,00 €	6,000%	1.516,67 €	1.228,50 €
CLASS E	0,00 €	2.000,00 €	8,000%	2.022,22 €	1.638,00 €
CLASS F	0,00 €	2.000,00 €	8,000%	2.022,22 €	1.638,00 €
Accrued amortisation due not payed	0,00 €				
Scheduled Amortisation	NO				

III. ASSET PURCHASED BY THE FUND: CREDIT RIGHTS

CREDIT RIGHTS	ISSUE DATE	CURRENT DATE
Number of CR's	70.460	21.620
CR's Outstanding to be amortised	765.000.038,52 €	93.633.676,82 €
CR's Outstanding per Loan to be amortised	10.857,22 €	4.330,88 €
Interest Rate	1,00%	8,26%

PREPAYMENT RATE	CURRENT SITUATION
Monthly Single Rate	9,09%
Average Monthly Single Rate	10,21%
Constant Prepayment Rate from Constitution	11,25%

FT SANTANDER CONSUMER SPAIN AUTO 2016-1

QUARTERLY BONDS PAYOUT REPORT

20 April 2023

BONDS. PRINCIPAL	
Previous Balance	126.334.697,54 €
Principal Amortised	17.401.020,48 €
Outstanding Balance	108.933.677,06 €
% of Initial Balance	13,96%
Principal accrued and unpaid	0,00 €
Retention of Principal Amount	0,00 €

DATA	
Pool cut-off date	13 April 2023
Payment Date	20 April 2023
Last Payment Date	20 January 2023
Number of Days (Act/360)	90
Reference Interest Rate (%)	Fixed interest rate
Next Payment Date	20 July 2023

INTEREST PAID	
CLASS A	---
CLASS B	110.692,44 €
CLASS C	342.062,50 €
CLASS D	345.000,00 €
CLASS E	382.000,00 €
CLASS F	306.000,00 €
Interest not paid	0,00 €

RESIDUAL LIFE (YEARS)		
	INITIAL	20 April 2023
CLASS A	5,20	0,00
CLASS B	7,43	0,25
CLASS C	7,88	0,60
CLASS D	8,00	0,75
CLASS E	8,00	0,75
CLASS F	8,00	0,75

In compliance with the provisions of the prospectus regarding to the Regulation (EU) No 575/2013 Santander Consumer Finance continues to retain a significant net financial interest in this fund on an ongoing basis.

FT SANTANDER CONSUMER SPAIN AUTO 2016-1

QUARTERLY COLLATERAL REPORT

20 April 2023

PRINCIPAL

Previous Balance	111.034.694,95 €
Outstanding Balance	93.633.676,82 €
Number of Credit Rights new Credit Rights	21.620

PRINCIPAL BALANCE IN ARREARS

	UP to 30 DAYS	30 to 60 DAYS	60 to 90 DAYS	90 to 180 DAYS	MORE 180 DAYS
Principal Balance in Arrears	34.962,67 €	92.506,62 €	133.312,96 €	240.080,85 €	465.078,85 €
Interest accrued on Credit Rights in Arrears	4.861,63 €	15.150,06 €	23.009,28 €	36.715,64 €	75.299,25 €
Outstanding Balance	2.213.536,73 €	2.124.286,33 €	1.674.278,14 €	1.624.001,03 €	1.597.078,50 €
Number of Credit Rights	443	382	295	331	343
% of Outstanding Balance	2,36%	2,27%	1,79%	1,73%	1,71%

WRITE OFF

Cumulative WRITE OFF as of previous balance	3.683.922,38 €
Difference of the period	-134.580,88 €
Cumulative WRITE OFF up to date	3.549.341,50 €

FT SANTANDER CONSUMER SPAIN AUTO 2016-1

QUARTERLY COLLATERAL REPORT

20 April 2023

NET LOSSES	
Last balance	13.059.607,88 €
Difference in Actual Period	267.140,54 €
Current balance	13.326.748,42 €

FT SANTANDER CONSUMER SPAIN AUTO 2016-1

QUARTERLY REPORT - ALLOCATION OF CASH

20 April 2023

TOTAL CASH RECEIVED END OF PERIOD	21.187.958,37 €
CASH RECEIVED - PRINCIPAL	
Amortisation of Credit Rights	17.139.203,20 €
CASH RECEIVED - INTEREST	
Interest received from Credit Rights	2.132.414,25 €
Interest received under GIC	0,00 €
Accrued interest receivable for SCF	0,00 €
OTHERS	-520,30 €
CONTENTIOUS	221.951,53 €
RETENCION EXTRAORDINARY FEE SCF	1.694.909,69 €

TOTAL CASH PAID END OF PERIOD	21.187.958,37 €
Ordinary Expenses	11.207,02 €
SGFT Fee	17.500,00 €
Interest paid to Bondholders Class A	---
Interest paid to Bondholders Class B	110.692,44 €
Interest paid to Bondholders Class C	342.062,50 €
Interest paid to Bondholders Class D	345.000,00 €
Interest paid to Bondholders Class E	382.000,00 €
Redemption Bondholders Class A	---
Redemption Bondholders Class B	17.401.020,48 €
Interest paid to Bondholders Class F	306.000,00 €
Interest subordinated Loan	0,00 €
Redemption Subordinated Loan	0,00 €
Extraordinary fee SCF	751.865,49 €
Retention extraordinary fee SCF	1.520.610,44 €

TREASURY ACCOUNT STATEMENT	16.820.610,44 €
PRINCIPAL RESERVE FUND	
Previous Balance	15.300.000,00 €
Period difference	0,00 €
Outstanding Balance	15.300.000,00 €
Taxt retention	0,00 €
Variable fee retention	1.520.610,44 €

FT SANTANDER CONSUMER SPAIN AUTO 2016-1

CREDIT ENHANCEMENT AND SUBORDINATED LOAN

20 April 2023

CREDIT ENHANCEMENT		
CONCEPTS	INITIAL	20 April 2023
SUBORDINATED ISSUE	15,01%	89,92%
PRINCIPAL RESERVE FUND	2,00%	16,34%

SUBORDINATED LOAN		
CONCEPTS	INITIAL	20 April 2023
SUBORDINATED LOAN		
Total Outstanding Subordinated Loan	3.775.000,00	0,00 €
Interest Rate	3,72%	0,000%

FT SANTANDER CONSUMER SPAIN AUTO 2016-1

DEFINITIONS

20 April 2023

POOL CUT-OFF DATE OR DETERMINATION DATE Means the date in which the Gestora will carry out the necessary calculations, on behalf of the Fund, for the distribution of the available funds at this date, according with the Order of Priority of Payments.
All the information regarding the Assets (Outstanding Balance of the Credit Rights, arrears' tables, transitory properties, stratification tables, etc.) are referred to this mentioned date.

WRITE OFF Those loans that at a given date are unpaid for a period equal or higher to 12 or 18 months (according to Prospectus) of arrears in due payments.

NET LOSSES Those loans which the Originator considers that will not recover (net of recoveries).

FAILED LOANS Those loans which the Originator considers that will not recover, or those loans that at a given date are unpaid for a period equal or higher to 12 months.

CUMULATIVE FAILED LOANS Accumulated outstanding balance of the failed loans.

SANTANDER CONSUMER SPAIN AUTO 2016-1

INFORME HISTÓRICO DE MOROSIDAD *HISTORICAL ARREARS.*

MOROSIDAD HISTÓRICA <i>HISTORICAL ARREARS</i>		20/07/2022	20/10/2022	20/01/2023	20/04/2023
DE 15 A 30 DIAS <i>UP TO 30 DAYS</i>		3,571%	3,662%	3,797%	2,364%
DE 30 A 60 DIAS <i>30 TO 60 DAYS</i>		1,656%	1,453%	1,620%	2,269%
DE 60 A 90 DIAS <i>60 TO 90 DAYS</i>		1,072%	1,184%	1,194%	1,788%
DE 90 A 180 DIAS <i>90 TO 180 DAYS</i>		1,378%	1,472%	1,492%	1,734%
MÁS DE 180 DIAS <i>OVER 180 DAYS</i>		1,318%	1,438%	1,614%	1,706%

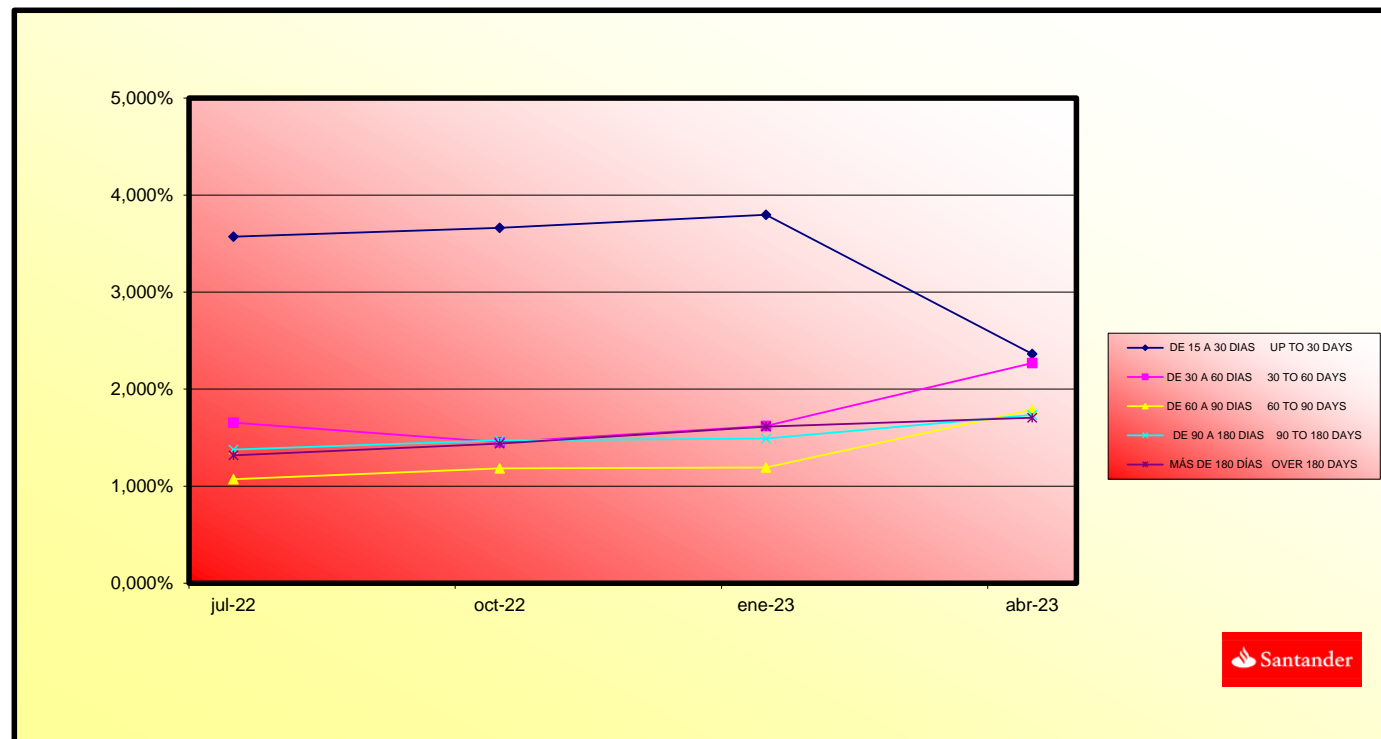



**FONDO DE TITULIZACIÓN
SANTANDER CONSUMER SPAIN AUTO 2016-1**

TIPO DE VEHICULO USADO/NUEVO		Type of vehicle new/used			
		SALDO VIVO(MILES)	% SALDO VIVO	Nº. DC	% Nº. DC
		Outstanding Principal(M)	%	Number	%
VEHICULOS NUEVOS	<i>New vehicles</i>	71.073,02	75,91%	15.437	71,40%
VEHICULOS USADOS	<i>Used cars</i>	22.560,23	24,09%	6.183	28,60%
TOTALS(€)		93.633.676,82	100%	21.620	100%

TIPO DE VEHICULO DISTINTO TURISMO-TODO TERRENO		Type of vehicle			
		SALDO VIVO(MILES)	% SALDO VIVO	Nº. DC	% Nº. DC
		Outstanding Principal(M)	%	Number	%
TURISMO Y TODO TERRENO	<i>nger car and Four-wheel drive ve</i>	89.295,11	95,37%	20.565	95,12%
INDUSTRIAL LIGERO	<i>Light commercial vehicles</i>	2.866,26	3,06%	614	2,84%
DERIVADO DEL TURISMO	<i>Passenger car derivatives</i>	1.471,88	1,57%	441	2,04%
TOTALS(€)		93.633.676,82	100%	21.620	100%

PERSONA FISICA/JURIDICA		Natural person/Corporate body			
		SALDO VIVO(MILES)	% SALDO VIVO	Nº. DC	% Nº. DC
		Outstanding Principal(M)	%	Number	%
PERSONA FISICA	<i>Natural person</i>	91.369,50	97,58%	21.087	97,53%
PERSONA JURIDICA	<i>Corporate Body</i>	2.264,18	2,42%	533	2,47%
TOTALS(€)		93.633.676,82	100%	21.620	100%

SALDO POR DEUDOR		Most important debtor	
		SALDO VIVO	% SALDO VIVO
		Outstanding Principal	%
MAYOR DEUDOR	<i>Largest Debtor 1</i>	96.348,04	0,10%
RESTO DE DEUDORES	<i>Rest of debtors</i>	93.537.328,78	99,90%
TOTALS(€)		93.633.676,82	100%

VTO MEDIO PONDERADO DE LOS DC <i>Term maturity</i>				
	SALDO VIVO(MILES)	% SALDO VIVO	Nº. DC	% Nº. DC
	<i>Outstanding Principal(M)</i>	%	<i>Number</i>	%
05/05/21-31/12/2021	0,68	0,00%	5	0,02%
01/01/2022-31/12/2022	45,42	0,05%	80	0,37%
01/01/2023-31/12/2023	6.807,20	7,27%	6.023	27,86%
01/01/2024-31/12/2024	22.414,90	23,94%	6.553	30,31%
01/01/2025-31/12/2025	29.076,39	31,05%	5.040	23,31%
01/01/2026-31/12/2026	18.639,34	19,91%	2.293	10,61%
01/01/2027-31/12/2027	16.092,85	17,19%	1.571	7,27%
01/01/2028-31/12/2028	410,16	0,44%	37	0,17%
01/01/2029-25/01/2029	146,64	0,16%	18	0,08%
TOTALS(€)	93.633.676,82	100%	21.620	100%

VENCIMIENTO MEDIO PONDERADO <i>Weighted average maturity date</i>	01/09/2024
--	------------

DISTRIBUCION POR COMUNIDADES AUTONOMAS <i>Autonomous region</i>				
	SALDO VIVO(MILES)	% SALDO VIVO	Nº. DC	% Nº. DC
	<i>Outstanding Principal(M)</i>	%	<i>Number</i>	%
Andalucia	21.908,01	23,40%	5.282	24,43%
Aragon	2.141,51	2,29%	472	2,18%
Asturias	1.654,34	1,77%	358	1,66%
Baleares	1.982,35	2,12%	533	2,47%
Canarias	5.544,81	5,92%	1.390	6,43%
Cantabria	1.028,53	1,10%	242	1,12%
Castilla-Leon	3.555,61	3,80%	755	3,49%
Castilla-La Mancha	3.595,60	3,84%	824	3,81%
Cataluña	15.498,67	16,55%	3.258	15,07%
Valencia	11.556,42	12,34%	2.732	12,64%
Extremadura	2.499,12	2,67%	598	2,77%
Galicia	5.843,79	6,24%	1.272	5,88%
Madrid	8.713,84	9,31%	2.126	9,83%
Murcia	4.114,36	4,39%	873	4,04%
Navarra	853,58	0,91%	181	0,84%
Pais Vasco	1.928,04	2,06%	464	2,15%
La Rioja	671,73	0,72%	145	0,67%
Ceuta	194,54	0,21%	39	0,18%
Melilla	348,75	0,37%	76	0,35%
TOTALS(€)	93.633.676,82	100%	21.620	100%

IMPORTE PENDIENTE DEL PRESTAMO	<i>Outstanding Principal by loan</i>			
	SALDO VIVO(MILES)	% SALDO VIVO	Nº. DC	% Nº. DC
	<i>Outstanding Principal(M)</i>	%	<i>Number</i>	%
13,21 - 9.999,99	74.913,83	80,01%	20.131	93,11%
10.000,00 - 19.999,99	18.015,21	19,24%	1.460	6,75%
20.000,00 - 29.999,99	594,19	0,63%	26	0,12%
30.000,00 - 39.999,99	62,25	0,07%	2	0,01%
40.000,00 - 49.999,99	48,17	0,05%	1	0,00%
TOTALS(€)	93.633.676,82	100%	21.620	100%

% ENTRADA SOBRE VALOR DEL VEHICULO	<i>(%) Amount granted as regards the value of the vehicle</i>			
	SALDO VIVO(MILES)	% SALDO VIVO	Nº. DC	% Nº. DC
	<i>Outstanding Principal(M)</i>	%	<i>Number</i>	%
<5	8.897,67	9,50%	1.836	8,49%
6-9	12.118,66	12,94%	2.397	11,09%
10-14	17.621,85	18,82%	3.632	16,80%
15-19	14.143,81	15,11%	3.168	14,65%
>20	40.851,66	43,63%	10.587	48,97%
TOTALS(€)	93.633.676,82	100%	21.620	100%

SCORING COCHE NUEVO	<i>Scoring new car</i>			
	SALDO VIVO(MILES)	% SALDO VIVO	Nº. DC	% Nº. DC
	<i>Outstanding Principal(M)</i>	%	<i>Number</i>	%
<545	13.351,26	14,26%	2.157	9,98%
545-700	57.722,19	61,65%	13.280	61,42%
COCHE USADO <i>Used car</i>	22.560,23	24,09%	6.183	28,60%
TOTALS(€)	93.633.676,82	100%	21.620	100%

SCORING COCHE USADO		Scoring used car			
		SALDO VIVO(MILES)	% SALDO VIVO	Nº. DC	% Nº. DC
		Outstanding Principal(M)	%	Number	%
<539		11.737,90	12,54%	2.873	13,29%
539-700		10.822,76	11,56%	3.310	15,31%
COCHE NUEVO <i>New car</i>		71.073,02	75,91%	15.437	71,40%
TOTALS(€)		93.633.676,82	100%	21.620	100%

TIPO DE OCUPACION DEL DEUDOR		Employment Status			
		SALDO VIVO(MILES)	% SALDO VIVO	Nº. DC	% Nº. DC
		Outstanding Principal(M)	%	Number	%
TRABAJADOR POR CUENTA PROPIA	<i>Self-employed</i>	9.169,20	9,79%	1.926	8,91%
SIN EMPLEO	<i>Does not work</i>	4.182,91	4,47%	1.064	4,92%
RESTO	<i>Rest</i>	80.281,57	85,74%	18.630	86,17%
TOTALS(€)		93.633.676,82	100%	21.620	100%

TIPO DE INTERES		Interest rate			
%		SALDO VIVO(MILES)	% SALDO VIVO	Nº. DC	% Nº. DC
		Outstanding Principal(M)	%	Number	%
5,00 - 5,99		13.265,94	14,17%	2.408	11,14%
6,00 - 6,99		5.415,88	5,78%	1.108	5,12%
7,00 - 7,99		16.804,04	17,95%	4.004	18,52%
8,00 - 8,99		43.457,43	46,41%	10.431	48,25%
9,00 - 9,99		12.883,03	13,76%	3.276	15,15%
10,00 - 11,99		1.807,33	1,93%	393	1,82%
TOTALS(€)		93.633.676,82	100%	21.620	100%

TIPO DE INTERES MEDIO PONDERADO	<i>Weighted average interest rate</i>	8,26%
--	---------------------------------------	-------

FONDO DE TITULIZACIÓN SANTANDER CONSUMER SPAIN AUTO 2016-1

Tasa mensual actual anualizada:	9,09%
Tasa últimos 12 meses anualizada:	10,21%
Tasa anualizada desde Constitución del Fondo	11,25%

Fecha	Saldo antes de pago	Saldo Real	0,99%	Permanenci a final de mes	Tasa Prepago mensual desde inicio	Tasa Prepago anualizada desde inicio	Tasa Prepago mensual	Tasa Prepago mensual anualizada	Saldo después de pago
			Vector de prepago						

DATE	OUTSTANDING BEFORE PREPAYMENT	REAL OUTSTANDING	PREPAYMEN T VECTOR	REMAINING AT THE END OF THE MONTH	AVERAGE SINGLE MONTHLY MORTALITY	CPR	MONTHLY SINGLE MONTHLY MORTALIT	CPR	OUTSTANDING AFTER PREPAYMENT
1	765.000.000,00		100,00%	100,00%					765.000.000,00
2 agosto-19	747.079.778,89	731.626.668,96	99,01%	97,93%	2,07%	22,18%	2,07%	22,18%	739.683.571,73
3 septiembre-19	729.033.220,22	708.286.377,49	98,03%	97,15%	1,43%	15,91%	0,79%	9,12%	714.669.588,24
4 octubre-19	710.859.433,32	684.451.508,25	97,06%	96,29%	1,25%	14,05%	0,89%	10,22%	689.954.904,01
5 noviembre-19	692.557.521,21	661.339.817,40	96,10%	95,49%	1,15%	12,92%	0,82%	9,44%	665.536.405,10
6 diciembre-19	674.126.580,63	636.902.978,85	95,15%	94,48%	1,13%	12,74%	1,06%	12,03%	641.411.008,82
7 enero-20	656.991.827,40	614.076.033,85	94,20%	93,47%	1,12%	12,64%	1,07%	12,10%	618.919.144,96
8 febrero-20	639.736.274,17	590.816.179,79	93,27%	92,35%	1,13%	12,75%	1,19%	13,41%	596.697.087,37
9 marzo-20	622.359.069,28	568.348.707,39	92,35%	91,32%	1,13%	12,73%	1,12%	12,61%	574.742.027,29
10 abril-20	604.859.355,10	549.474.171,09	91,43%	90,84%	1,06%	12,02%	0,52%	6,11%	553.051.184,19
11 mayo-20	587.236.267,93	531.289.481,27	90,53%	90,47%	1,00%	11,32%	0,41%	4,78%	531.621.805,45
12 junio-20	569.488.938,00	511.854.841,32	89,63%	89,88%	0,97%	10,99%	0,66%	7,59%	510.451.166,11
13 julio-20	553.249.120,18	493.361.174,74	88,75%	89,18%	0,95%	10,82%	0,78%	9,01%	490.985.460,13
14 agosto-20	536.894.811,64	474.113.591,19	87,87%	88,31%	0,95%	10,84%	0,97%	11,08%	471.754.550,53
15 septiembre-20	520.425.205,23	455.893.095,06	87,00%	87,60%	0,94%	10,73%	0,80%	9,19%	452.755.989,91
16 octubre-20	503.839.488,09	437.646.143,57	86,14%	86,86%	0,93%	10,66%	0,84%	9,65%	433.987.355,45
17 noviembre-20	487.136.841,65	418.364.881,81	85,28%	85,88%	0,95%	10,79%	1,13%	12,73%	415.446.248,68
18 diciembre-20	470.316.441,55	401.032.946,96	84,44%	85,27%	0,93%	10,64%	0,71%	8,25%	397.130.295,25
19 enero-21	456.189.523,11	383.921.520,61	83,60%	84,16%	0,95%	10,86%	1,30%	14,55%	381.388.115,67
20 febrero-21	441.963.009,90	366.321.724,01	82,78%	82,89%	0,98%	11,18%	1,51%	16,72%	365.836.272,34
21 marzo-21	427.636.199,77	350.214.711,89	81,96%	81,90%	0,99%	11,29%	1,19%	13,42%	350.472.780,18
22 abril-21	413.208.385,62	334.403.388,12	81,14%	80,93%	1,00%	11,39%	1,18%	13,28%	335.295.674,09
23 mayo-21	398.678.855,39	319.405.006,22	80,34%	80,12%	1,00%	11,39%	1,00%	11,41%	320.303.008,71
24 junio-21	384.046.891,97	304.087.662,57	79,55%	79,18%	1,01%	11,47%	1,17%	13,15%	305.492.858,23
25 julio-21	370.760.448,88	290.483.052,58	78,76%	78,35%	1,01%	11,49%	1,05%	11,90%	292.004.267,12
26 agosto-21	357.380.336,36	276.924.142,12	77,98%	77,49%	1,02%	11,52%	1,10%	12,41%	278.679.770,04
27 septiembre-21	343.905.894,04	264.134.519,43	77,21%	76,80%	1,01%	11,47%	0,88%	10,08%	265.517.653,23
28 octubre-21	330.336.456,91	251.426.567,96	76,44%	76,11%	1,01%	11,42%	0,90%	10,29%	252.516.220,14
29 noviembre-21	316.671.355,25	238.403.274,68	75,69%	75,28%	1,01%	11,46%	1,09%	12,30%	239.673.791,27
30 diciembre-21	302.909.914,62	226.306.815,96	74,94%	74,71%	1,00%	11,36%	0,76%	8,76%	226.988.704,01
31 enero-22	291.758.449,63	215.328.085,25	74,19%	73,80%	1,01%	11,44%	1,21%	13,64%	216.467.743,91
32 febrero-22	280.528.366,81	204.445.883,17	73,46%	72,88%	1,02%	11,53%	1,25%	14,04%	206.075.101,89
33 marzo-22	269.219.111,90	193.801.650,57	72,73%	71,99%	1,02%	11,60%	1,22%	13,74%	195.809.437,04
34 abril-22	257.830.126,75	183.711.462,73	72,01%	71,25%	1,02%	11,60%	1,02%	11,57%	185.669.421,93
35 mayo-22	246.360.849,26	173.865.974,14	71,30%	70,57%	1,02%	11,57%	0,95%	10,86%	175.653.742,46
36 junio-22	234.810.713,35	164.538.479,60	70,59%	70,07%	1,01%	11,48%	0,71%	8,19%	165.761.097,79
37 julio-22	225.170.582,28	155.487.988,56	69,89%	69,05%	1,02%	11,61%	1,45%	16,13%	157.382.104,68
38 agosto-22	215.462.488,28	146.958.081,30	69,20%	68,21%	1,03%	11,67%	1,23%	13,77%	149.105.739,36
39 septiembre-22	205.685.952,22	139.107.112,48	68,52%	67,63%	1,02%	11,62%	0,84%	9,66%	140.930.928,36
40 octubre-22	195.840.491,58	131.291.584,92	67,84%	67,04%	1,02%	11,58%	0,87%	9,99%	132.856.608,99
41 noviembre-22	185.925.620,45	124.009.411,12	67,17%	66,70%	1,01%	11,44%	0,51%	5,95%	124.881.729,26
42 diciembre-22	175.940.849,47	117.332.981,78	66,50%	66,69%	0,98%	11,18%	0,01%	0,17%	117.005.247,74
43 enero-23	168.661.339,51	111.034.694,95	65,84%	65,83%	0,99%	11,26%	1,28%	14,36%	111.053.740,97
44 febrero-23	161.330.509,01	104.802.442,01	65,19%	64,96%	1,00%	11,34%	1,32%	14,78%	105.175.150,78
45 marzo-23	153.947.996,16	99.168.993,83	64,55%	64,42%	0,99%	11,30%	0,84%	9,60%	99.368.714,42
46 abril-23	146.513.436,59	93.633.676,82	63,91%	63,91%	0,99%	11,25%	0,79%	9,09%	93.633.676,82

