

F.T.A. UCI 15

**SANTANDER DE TITULIZACION, S.G.F.T, S.A.
AVENIDA GRAN VÍA DE HORTALEZA, 3
28033 MADRID**

NAME OF THE FUND: **F.T.A. UCI 15**

INFORMATION AT: **QUARTER/SEMESTER:** June 19th, 2017 - September 18th, 2017 **YEAR:** 2017

Acting on behalf of Santander de Titulización S.G.F.T., S.A. as General Manager: **Signature:**
 IGNACIO ORTEGA GAVARA - GENERAL MANAGER

I. DATA OF THE FUND

Constitution Date	April 28th, 2006	Paying Agent	BANCO SANTANDER	
Disbursement Date	May 5th, 2006	Negotiation Market	AIAF	
Final Date of Redemption	December 18th, 2048	Ratings Agencies	FITCH RATINGS	
			STANDARD & POORS	
Management Company	SANTANDER DE TITULIZACION, S.G.F.T., S.A.	Rating	Initial	Current
	UNIÓN DE CRÉDITOS INMOBILIARIOS, S.	CLASS A	AAA/AAA	BB+ / BBB-
		CLASS B	A+/A-	B / B
		CLASS C	BBB+/BBB	CC / B-
		CLASS D	CCC-/No Rating	CC / No Rating

II. SECURITIES ISSUED CHARGED TO THE FUND: SECURITISATION BONDS

CLASS PRIORITY ISIN CODE	NUM BONDS	NOMINAL			
			Initial	Current	%Act/In
CLASS A ES0380957003	13.406	Nominal per Bond	100.000,00	32.224,68	
		Total Nominal	1.340.600.000,00	432.002.719,48	32,22%
CLASS B ES0380957011	329	Nominal per Bond	100.000,00	100.000,00	
		Total Nominal	32.900.000,00	32.900.000,00	100,00 %
CLASS C ES0380957029	565	Nominal per Bond	100.000,00	100.000,00	
		Total Nominal	56.500.000,00	56.500.000,00	100,00 %
CLASS D ES0380957037	216	Nominal per Bond	100.000,00	100.000,00	
		Total Nominal	21.600.000,00	21.600.000,00	100,00%

REDEMPTION AND INTEREST OF THE BONDS					
Current			Next		
Payment Date of the Current Period September 18th, 2017			Next Payment Date December 18th, 2017		
	Redemption of the Bonds	Gross Interest	Interest Rate	Gross Interest Next Coupon	Net Interest Next Coupon
CLASS A	693,07 €	0,00 €	0,000%	0,00 €	0,00 €
CLASS B	0,00 €	0,00 €	0,000%	0,00 €	0,00 €
CLASS C	0,00 €	50,81 €	0,201%	50,81 €	41,15 €
CLASS D	0,00 €	63,45 €	0,251%	63,45 €	51,39 €
Accrued amortisation due not payed	0,00 €				
Scheduled Amortisation	NO				

III. ASSET PURCHASED BY THE FUND: CREDIT RIGHTS

CREDIT RIGHTS	ISSUE DATE	CURRENT DATE
Number of CR's	13.817	7.685
CR's Outstanding to be amortised	1.430.000.010,21	569.735.516,77
CR's Outstanding per Loan to be amortised	103.495,69	74.136,05
Interest Rate	3,99 %	2,17%

PREPAYMENT RATE	CURRENT SITUATION
Monthly Single Rate	3,06%
Average Monthly Single Rate	3,31%
Constant Prepayment Rate from Constitution	6,12%

F.T.A. UCI 15**QUARTERLY BONDS PAYOUT REPORT**

September 18th, 2017

BONDS. PRINCIPAL	
Previous Balance	552.294.015,90 €
Principal Amortised	9.291.296,42 €
Outstanding Balance	543.002.719,48 €
% of Initial Balance	37,41%
Principal accrued and unpaid	0,00 €

DATA	
Pool Cut-Off Date	September 11th, 2017
Payment Date	September 18th, 2017
Last Payment Date	June 19th, 2017
Number of Days (Act/360)	91
Reference Interest Rate (%)	-0,329%
Next Payment Date	December 18th, 2017

INTEREST PAID	
CLASS A	0,00 €
CLASS B	0,00 €
CLASS C	28.707,65 €
CLASS D	13.705,20 €
Interest accrued and unpaid	0,00 €

RESIDUAL LIFE (YEARS)		
	INITIAL	September 18th, 2017
CLASS A	3,71	5,50
CLASS B	6,30	11,01
CLASS C	6,30	11,01
CLASS D	6,34	11,01

F.T.A. UCI 15

QUARTERLY COLLATERAL REPORT

September 18th, 2017

PRINCIPAL	
Previous Balance	579.164.674,23 €
Principal Amortised	9.429.157,46 €
Outstanding Balance	569.735.516,77 €
Number of Credit Rights	7.685
LTV	54,68%

INTEREST	
Interest received during relevant period	2.428.145,71 €
Interest accrued during relevant period	2.326.616,94 €

PRINCIPAL BALANCE IN ARREARS					
	UP to 30 DAYS	30 to 60 DAYS	60 to 90 DAYS	90 to 180 DAYS	MORE THAN 180 DAYS
Principal Balance in Arrears	34.452,25 €	29.770,18 €	29.639,18 €	51.218,58 €	2.927.665,12 €
Interest accrued on Credit Rights in Arrears	19.778,68 €	27.168,21 €	24.657,43 €	40.333,06 €	3.383.609,29 €
Outstanding Balance	15.981.680,67 €	8.437.804,75 €	5.473.926,26 €	3.352.583,65 €	19.145.964,50 €
Number of Credit Rights	181	92	52	42	330
% of Outstanding Balance	2,81%	1,48%	0,96%	0,59%	3,36%

WRITE OFF	
Cumulative WRITE OFF as of previous balance	48.470.647,76 €
Difference in Actual Period	-137.916,78 €
Cumulative WRITE OFF up to date	48.332.730,98 €

F.T.A. UCI 15

QUARTERLY COLLATERAL REPORT

September 18th, 2017

TRANSITORY PROPERTIES	
Last balance	19.017.899,23 €
Difference in Actual Period	111.976,56 €
Current balance	19.129.875,79 €
Transitory properties CR's number	371

NET LOSSES	
Last balance	45.682.685,36 €
Difference in Actual Period	1.549.878,38 €
Current balance	47.232.563,74 €

F.T.A. UCI 15

QUARTERLY REPORT - ALLOCATION OF CASH

September 18th, 2017

TOTAL CASH RECEIVED END OF PERIOD	10.793.863,45 €
CASH RECEIVED - PRINCIPAL	
Amortisation of Credit Rights	7.095.182,76 €
CASH RECEIVED - INTEREST	
Interest received from Credit Rights	2.428.145,71 €
Interest received under GIC	-20.559,13 €
INCOMES/EXPENSES OF TRANSITORY PROPERTIES	1.205.054,11 €
INCOMES/EXPENSES OF INSURED PROPERTIES	86.040,00 €
OTHERS	0,00 €

TREASURY ACCOUNT STATEMENT	21.608.055,05 €
PRINCIPAL RESERVE FUND	
Previous Balance	21.600.000,00 €
Period replenishment	0,00 €
Outstanding Balance	21.600.000,00 €
WITHHOLDING TAXES	8.055,05 €

TOTAL CASH PAID END OF PERIOD	10.793.863,45 €
ORDINARY EXPENSES	4.682,68 €
MANAGEMENT FEE	27.539,04 €
SWAP PAYMENT	0,00 €
SWAP COLLECTION	0,00 €
INTEREST ON CLASS A BONDS	0,00 €
INTEREST ON CLASS B BONDS	0,00 €
INTEREST ON CLASS C BONDS	28.707,65 €
REDEMPTION ON CLASS A BONDS	9.291.296,42 €
INTEREST ON CLASS D BONDS	13.705,20 €
INTEREST ON SUBORDINATED LOAN SANTANDER	0,00 €
INTEREST ON SUBORDINATED LOAN UCB	0,00 €
AMORTISATION ON SUBORDINATED LOAN SANTANDER	0,00 €
AMORTISATION ON SUBORDINATED LOAN UCB	0,00 €
FIXED FEE	6.000,00 €
VARIABLE FEE	1.421.932,46 €

F.T.A. UCI 15

CREDIT ENHANCEMENT AND SUBORDINATED LOAN

September 18th, 2017

CREDIT ENHANCEMENT		
CONCEPTS	INITIAL	September 18th, 2017
SUBORDINATED ISSUE	89.400.000,00 € (6,25%)	89.400.000,00 € (15,69%)
PRINCIPAL RESERVE FUND	21.600.000,00 € (1,51%)	21.600.000,00 € (3,79%)

SUBORDINATED LOANS		
CONCEPTS	INITIAL	September 18th, 2017
SUBORDINATED LOAN SCH		
Total Outstanding Subordinated Loan	705.000,00 €	0,00 €
Interest Rate	3,490 %	---
SUBORDINATED LOAN UCB		
Total Outstanding Subordinated Loan	705.000,00 €	0,00 €
Interest Rate	3,490 %	---

F.T.A. UCI 15

DEFINITIONS

September 18th, 2017

POOL CUT-OFF DATE Means the date in which the Gestora will carry out the necessary calculations, on behalf of the Fund, for the distribution of the available funds at this date, according with the Order of Priority of Payments.
All the information regarding the Assets (Outstanding Balance of the Credit Rights, arrears' tables, transitory properties, stratification tables, etc.) are referred to this mentioned date.

ACCRUED DEFAULT BALANCE Will be the balance of the loans which have outstanding instalmentes for longer than 18 months, or which have begun the process of execution of guarantees (if this process occurs previous to the 18 months from the first failure to pay), discounting the recovered amounts.

WRITE OFF Those loans that at a given date are unpaid for a period equal or higher to 12 or 18 months (according to Prospectus) of arrears in due payments.

NET LOSSES Those loans which the Originator considers that will not recover (net of recoveries).

TRANSITORY PROPERTIES Those assets in the balance of the Fund as a consequence of a judicial or non-judicial process.

FONDO DE TITULIZACIÓN DE ACTIVOS
UCI 15

ARREARS PERFORMANCE
SEPTEMBER 18th, 2017

ARREARS PERFORMANCE						
	June 2016	September 2016	December 2016	March 2017	June 2017	September 2017
UP TO 30 DAYS	2,665%	2,239%	1,990%	2,354%	2,387%	2,805%
30 TO 60 DAYS	1,090%	1,053%	1,496%	1,321%	1,484%	1,481%
60 TO 90 DAYS	0,845%	0,704%	0,507%	0,792%	0,913%	0,961%
90 TO 180 DAYS	0,622%	0,772%	0,431%	0,688%	0,868%	0,588%
OVER 180 DAYS	3,457%	3,301%	3,383%	3,148%	3,280%	3,361%

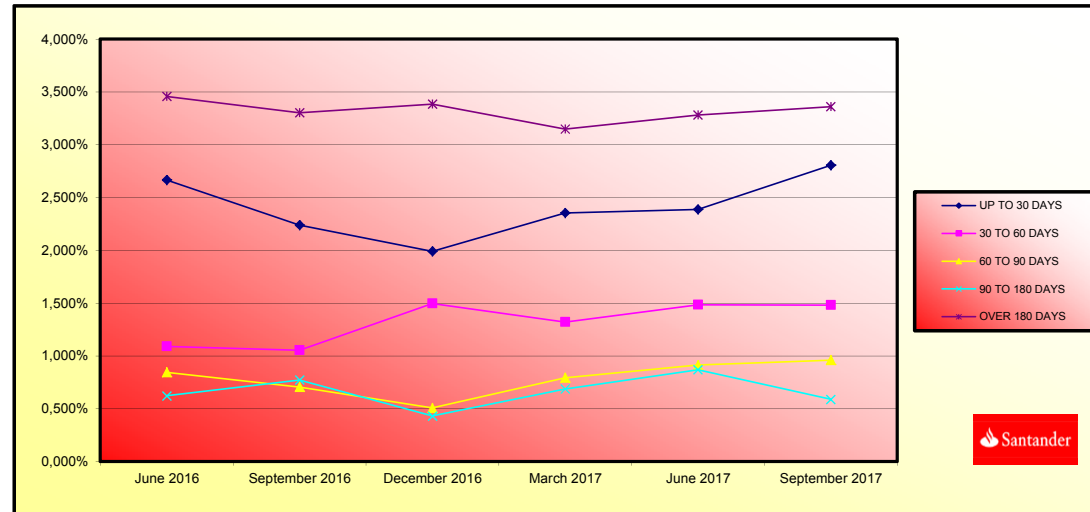

FONDO DE TITULIZACIÓN DE ACTIVOS
UCI 15

TRIGGERS
SEPTEMBER 18th, 2017

TRIGGERS BONDS	
1. IF 1.a) IS HIGHER THAN 1.b) THERE IS NO REDEMPTION OF CLASS B AND CLASS C:	
1.a) CR'S IN ARREARS OVER 90 DAYS	70.831.279,13 €
1.b) 2% CR'S OUTSTANDING BALANCE	11.394.710,34 €

THE AMORTISATION TRIGGER HAS BEEN REACHED, SO NEITHER CLASS B NOR CLASS C SHALL BE REDEEMED.

TRIGGERS RESERVE FUND	
1. IF 1.a) IS LOWER THAN 1.b) THERE IS NO REDEMPTION OF RESERVE FUND:	
1.a) CR'S OUTSTANDING BALANCE	569.735.516,77 €
1.b) 10% CR'S INITIAL OUTSTANDING BALANCE	143.000.001,02 €
2. IF 2.a) IS LOWER THAN 2.b) THERE IS NO REDEMPTION OF RESERVE FUND:	
2.a) CR'S INTEREST RATE	2,17%
2.b) WEIGHTED AVERAGE RATE BONDS A B, C y D + 0,40%	0,28%

THE TRIGGERS HAVE NOT BEEN REACHED.

RESERVE FUND LEVELS		
CURRENT ARREARS PERCENTAGE < 0,75%	HIGHER OF 3% CR OUTSTANDING BALANCE 0,40% INITIAL CR BALANCE	N/A
CURRENT ARREARS PERCENTAGE BETWEEN 0,75% AND 1,25%	HIGHER OF 3% CR OUTSTANDING BALANCE 0,70% INITIAL CR BALANCE	N/A
CURRENT ARREARS PERCENTAGE > 1,25%	HIGHER OF 3% CR OUTSTANDING BALANCE 0,80% INITIAL CR BALANCE	21.600.000,00 €

ARREARS OVER 90 DAYS ARE HIGHER THAN THE 1,25% LIMIT, THEREFORE, THE RESERVE FUND SHALL NOT BE REDEEMED.

INTEREST DEFERRAL FOR CLASS B AND C	
IF 1) IS HIGHER THAN 2)+3) CLASS B INTERESTS ARE DEFERRED TO POSITION 7°	
1) CLASS A OUTSTANDING BALANCE	441.294.015,90 €
2) CR OUTSTANDING BALANCE (EXCLUDING WRITE OFF)	515.702.378,56 €
3) REMAINING FUNDS AFTER PAYMENTS POINTS 1° TO 4°	32.361.641,73 €
IF 1) IS HIGHER THAN 2)+3) CLASS C INTERESTS ARE DEFERRED TO POSITION 8°	
1) CLASS A AND CLASS B OUTSTANDING BALANCE	474.194.015,90 €
2) CR OUTSTANDING BALANCE (EXCLUDING WRITE OFF)	515.702.378,56 €
3) REMAINING FUNDS AFTER PAYMENTS POINTS 1° TO 5°	32.332.934,08 €

CLASS B INTEREST ARE NOT DEFERRED

CLASS C INTEREST ARE NOT DEFERRED

LIQUIDITY REMAINING	
Current Balance	2.346.657,21 €

IF 1.a) IS HIGHER THAN 9,60% CR OUTSTANDING BALANCE, INTEREST ON CLASS B or C SHALL BE DEFERRED	NO
1.a) ACCRUED DEFAULT BALANCE WILL BE THE SUM OF i) + ii)	55.434.514,32 €
i). CR OUTSTANDING BALANCE WITH ARREARS HIGHER THAN 18 MONTHS	54.033.138,21 €
ii). CR OUTSTANDING BALANCE IN PROCESS OF EXECUTION OF GUARANTEES WITH ARREARS LOWER THAN 18 MONTHS	1.401.376,11 €
RATIO	3,88%

AGREEMENT	COUNTERPARTY	RATING AGENCY	MINIMUM RATING REQUIRED	CURRENT RATING
TREASURY ACCOUNT	BANCO SANTANDER	S&P FITCH	A-1 s/t F-1 s/t	A-2 s/t F-2 s/t
PAYMENT AGENT	BANCO SANTANDER	S&P FITCH	A-1 s/t F-1 s/t	A-2 s/t F-2 s/t

COUNTERPARTY DOES NOT HAVE THE MINIMUM RATING REQUIRED. TREASURY ACCOUNT HAS BEEN TRANSFERRED TO A COUNTERPARTY WITH MINIMUM RATING REQUIRED.

LTV					
	OUTSTANDING BALANCE (M EUR)	% OUTSTANDING BALANCE	NUMBER OF LOANS	% NUM LOANS	
0,20 - 39,99	73.913.873,47 €	13,77%	1.130	21,42%	
40,00 - 49,99	71.233.906,86 €	13,27%	641	12,15%	
50,00 - 59,99	100.400.805,98 €	18,71%	925	17,53%	
60,00 - 69,99	164.615.018,80 €	30,67%	1.554	29,45%	
70,00 - 79,99	100.077.499,16 €	18,65%	818	15,50%	
80,00 - 94,83	26.495.164,78 €	4,94%	208	3,94%	
	536.736.269,05 €	100,00%	5.276	100,00%	

F.T.A. UCI 15

Fecha	Saldo antes de Pago	Saldo Real	Vector de Prepago	Permanencia final de mes	Mortalidad Mensual	CPR	Mortalidad Mensual	CPR
Date	Outstanding before prepayment	Real outstanding	Prepayment vector	Remaining at the end of the month	Average single monthly	CPR	Monthly single monthly	CPR
			0.53%					3.31%
01-06-06	1.430.000.000,00		100,00%	100,00%				
01-07-06	1.427.867.898,67	1.380.043.487,53	99,47%	96,65%	3,35%	33,56%	3,35%	33,56%
01-08-06	1.425.729.199,74	1.353.249.969,08	96,95%	94,92%	2,57%	26,88%	1,79%	19,53%
01-09-06	1.423.583.389,63	1.327.391.212,12	96,43%	93,24%	2,31%	24,41%	1,76%	19,22%
01-10-06	1.421.430.444,70	1.315.940.418,08	97,92%	92,55%	1,92%	20,73%	0,74%	8,56%
01-11-06	1.419.270.341,23	1.297.490.943,21	97,40%	91,42%	1,78%	19,37%	1,22%	13,72%
01-12-06	1.417.103.055,41	1.275.442.619,04	96,89%	90,00%	1,74%	18,99%	1,55%	17,08%
01-01-07	1.414.928.563,38	1.258.146.654,54	96,38%	88,92%	1,66%	18,24%	1,20%	13,53%
01-02-07	1.412.746.941,15	1.237.697.663,55	95,87%	87,61%	1,64%	18,00%	1,47%	16,32%
01-03-07	1.410.563.896,70	1.223.628.940,59	95,37%	86,29%	1,57%	17,27%	0,98%	11,18%
01-04-07	1.408.381.609,90	1.204.243.585,17	94,87%	85,51%	1,55%	17,13%	1,43%	15,88%
01-05-07	1.406.158.052,55	1.179.024.458,45	94,37%	83,85%	1,59%	17,48%	1,94%	20,96%
01-06-07	1.403.947.168,38	1.161.496.331,55	93,88%	82,73%	1,57%	17,27%	1,33%	14,86%
01-07-07	1.401.728.933,02	1.142.960.875,12	93,38%	81,54%	1,56%	17,17%	1,44%	15,98%
01-08-07	1.397.270.310,87	1.101.396.337,69	92,40%	78,82%	1,57%	17,33%	1,77%	19,31%
01-09-07	1.395.029.874,95	1.091.486.277,77	91,92%	78,24%	1,52%	16,81%	0,74%	8,53%
01-10-07	1.392.781.989,59	1.075.351.579,59	91,44%	77,21%	1,51%	16,69%	1,47%	14,72%
01-11-07	1.390.538.830,00	1.064.435.247,80	90,98%	76,55%	1,47%	16,32%	0,86%	9,80%
01-12-07	1.388.283.771,35	1.052.639.111,52	90,48%	75,82%	1,45%	16,04%	0,95%	10,79%
01-01-08	1.385.993.388,69	1.042.056.670,85	90,00%	75,18%	1,42%	15,73%	0,84%	9,66%
01-02-08	1.383.715.457,01	1.031.569.624,24	89,53%	74,55%	1,39%	15,45%	0,94%	9,06%
01-03-08	1.381.429.951,21	1.022.457.994,61	89,08%	74,01%	1,36%	15,14%	0,72%	8,30%
01-04-08	1.379.136.846,10	1.014.169.355,03	88,59%	73,54%	1,33%	14,82%	0,65%	7,48%
01-05-08	1.376.836.116,41	1.006.555.566,61	88,13%	73,11%	1,30%	14,50%	0,58%	6,80%
01-06-08	1.374.527.736,80	998.594.597,38	87,66%	72,65%	1,27%	14,22%	0,63%	7,25%
01-07-08	1.372.211.681,82	990.375.042,13	87,20%	72,20%	1,25%	13,98%	0,73%	7,00%
01-08-08	1.369.887.925,87	983.543.547,82	86,75%	71,80%	1,22%	13,69%	0,50%	5,85%
01-09-08	1.367.556.443,62	985.241.602,52	86,29%	72,04%	1,16%	13,11%	-0,34%	-4,20%
01-10-08	1.365.217.209,10	980.988.583,26	85,84%	71,86%	1,13%	12,78%	0,26%	3,09%
01-11-08	1.362.870.196,62	967.051.291,16	85,39%	70,96%	1,14%	12,82%	1,25%	14,02%
01-12-08	1.360.515.300,33	960.585.402,33	84,94%	70,66%	1,11%	12,58%	0,45%	4,87%
01-01-09	1.358.153.338,83	954.925.810,28	84,49%	70,31%	1,09%	12,37%	0,50%	5,81%
01-02-09	1.355.783.443,56	950.099.266,39	84,05%	70,08%	1,07%	12,13%	0,33%	3,91%
01-03-09	1.353.405.668,37	944.260.166,47	83,61%	69,77%	1,05%	11,93%	0,44%	5,15%
01-04-09	1.351.019.987,09	938.820.045,34	83,17%	69,34%	1,04%	11,80%	0,51%	7,11%
01-05-09	1.348.628.373,42	931.451.274,54	82,73%	69,07%	1,02%	11,60%	0,39%	4,81%
01-06-09	1.346.224.800,98	925.020.233,76	82,30%	68,71%	1,01%	11,46%	0,52%	6,04%
01-07-09	1.343.815.536,75	916.684.022,78	81,86%	68,22%	1,00%	11,38%	0,72%	8,34%
01-08-09	1.341.398.261,71	909.495.828,22	81,43%	67,80%	0,99%	11,27%	0,61%	7,03%
01-09-09	1.338.981.924,24	904.544.124,40	81,01%	67,40%	0,98%	11,10%	0,45%	4,16%
01-10-09	1.336.539.572,60	898.264.885,57	80,58%	67,21%	0,96%	10,98%	0,52%	6,11%
01-11-09	1.334.098.104,99	890.862.284,36	80,16%	66,78%	0,96%	10,90%	0,64%	7,44%
01-12-09	1.331.648.519,50	884.524.551,82	79,74%	66,42%	0,95%	10,79%	0,53%	6,16%
01-01-10	1.329.191.054,09	877.748.978,70	79,32%	66,04%	0,94%	10,70%	0,58%	6,77%
01-02-10	1.326.725.427,62	869.514.837,72	78,90%	65,67%	0,93%	10,65%	0,53%	6,18%
01-03-10	1.324.251.582,90	863.787.994,90	78,49%	65,23%	0,92%	10,55%	0,47%	5,53%
01-04-10	1.321.769.522,69	857.025.226,48	78,07%	64,84%	0,92%	10,47%	0,60%	6,03%
01-05-10	1.319.279.209,62	851.593.316,56	77,66%	64,55%	0,91%	10,37%	0,45%	5,23%
01-06-10	1.316.783.866,26	845.767.853,41	77,25%	64,26%	0,90%	10,27%	0,55%	5,79%
01-07-10	1.314.274.959,22	836.928.310,84	76,85%	63,88%	0,90%	10,27%	0,86%	9,81%
01-08-10	1.311.760.970,88	828.049.732,05	76,45%	63,13%	0,90%	10,26%	0,87%	9,97%
01-09-10	1.309.238.623,52	822.803.112,58	76,05%	62,85%	0,89%	10,16%	0,44%	5,18%
01-10-10	1.306.707.869,36	815.621.494,23	75,65%	62,42%	0,89%	10,12%	0,68%	7,07%
01-11-10	1.304.184.760,50	809.499.327,95	75,25%	62,07%	0,88%	10,06%	0,68%	7,07%
01-12-10	1.301.621.148,98	802.308.952,86	74,85%	61,64%	0,88%	10,02%	0,69%	7,07%
01-01-11	1.299.071.461,15	797.750.452,49	74,46%	61,41%	0,87%	9,92%	0,37%	4,39%
01-02-11	1.296.513.295,61	791.819.492,28	74,07%	61,07%	0,86%	9,86%	0,55%	6,38%
01-03-11	1.293.946.824,16	787.659.136,58	73,68%	60,66%	0,86%	9,77%	0,51%	4,16%
01-04-11	1.291.371.418,54	781.979.146,09	73,29%	60,55%	0,85%	9,70%	0,50%	5,81%
01-05-11	1.288.787.650,35	777.549.645,46	72,91%	60,33%	0,84%	9,61%	0,37%	4,39%
01-06-11	1.286.195.291,14	773.708.773,59	72,53%	60,15%	0,83%	9,51%	0,29%	3,46%
01-07-11	1.283.595.617,63	769.406.717,01	72,15%	59,94%	0,82%	9,43%	0,35%	4,17%
01-08-11	1.280.987.300,21	761.747.749,92	71,77%	59,74%	0,81%	9,35%	0,43%	5,09%
01-09-11	1.278.370.310,13	760.413.358,28	71,39%	59,48%	0,81%	9,28%	-0,03%	-0,35%
01-10-11	1.275.744.618,56	758.448.666,20	71,01%	59,45%	0,80%	9,15%	0,05%	0,64%
01-11-11	1.273.110.196,56	754.407.680,14	70,64%	59,26%	0,79%	9,08%	0,33%	3,85%
01-12-11	1.270.467.015,12	749.435.478,37	70,27%	59,09%	0,78%	9,02%	0,21%	5,00%
01-01-12	1.267.815.045,09	747.518.363,38	69,90%	58,96%	0,77%	8,90%	0,05%	0,56%
01-02-12	1.265.154.257,26	744.179.051,10	69,53%	58,82%	0,77%	8,82%	0,24%	2,81%
01-03-12	1.262.484.622,32	739.194.434,50	69,17%	58,55%	0,76%	8,77%	0,46%	5,38%
01-04-12	1.259.806.110,84	737.587.615,18	68,81%	58,55%	0,75%	8,65%	0,01%	0,06%
01-05-12	1.257.118.993,30	734.949.257,75	68,44%	58,46%	0,74%	8,56%	0,44%	4,77%
01-06-12	1.254.422.340,11	730.750.161,83	68,08%	58,25%	0,74%	8,50%	0,36%	4,21%
01-07-12	1.251.718.239,23	728.537.502,40	67,73%	58,20%	0,73%	8,40%	0,09%	1,04%
01-08-12	1.249.005.147,21	722.727.126,46	67,37%	57,86%	0,73%	8,38%	0,58%	6,77%
01-09-12	1.246.283.034,17	722.855.309,26	67,02%	57,62%	0,72%	8,25%	0,21%	2,53%
01-10-12	1.243.551.870,10	719.397.608,24	66,67%	57,85%	0,71%	8,18%	0,23%	2,75%
01-11-12	1.240.811.624,90	716.897.587,68	66,32%	57,78%	0,70%	8,09%	0,13%	1,52%
01-12-12	1.238.062.268,40	715.024.387,15	65,97%	57,75%	0,69%	8,00%	0,40%	0,48%
01-01-13	1.235.313.459,17	710.548.918,39	65,62%	57,52%	0,69%	7,96%	0,04%	4,75%
01-02-13	1.232.565.810,14	709.026.493,50	65,28%	57,44%	0,68%	7,88%	0,13%	5,07%
01-03-13	1.229.788.390,94	705.716.537,85	64,93%	57,39%	0,68%	7,81%	0,10%	1,22%
01-04-13	1.227.012.071,07	701.317.631,74	64,59%	57,16%	0,67%	7,77%	0,40%	4,68%
01-05-13	1.224.226.519,93	698.775.192,19	64,25%	57,08%	0,67%	7,70%	0,14%	1,62%
01-06-13	1.221.431.036,83	696.754.375,50	63,92%	57,04%	0,66%	7,62%	0,08%	0,73%
01-07-13	1.218.627.810,35	692.997.742,83	63,58%	56,87%	0,65%	7,57%	0,31%	3,66%
01-08-13	1.215.814.590,91	690.830.156,58	63,25%	56,82%	0,65%	7,50%	0,08%	0,98%
01-09-13	1.212.992.017,52	687.831.601,50	62,91%	56,71%	0,64%	7,44%	0,20%	2,40%
01-10-13	1.210.160.059,07	684.142.259,43	62,58%	56,53%	0,64%	7,40%	0,30%	3,58%
01-11-13	1.207.318.694,35	681.407.343,26	62,25%	56,40%	0,63%	7,34%	0,24%	2,40%
01-12-13	1.204.467.936,07	678.389.936,27	61,93%	56,32%	0,63%	7,29%	0,21%	0,46%
01-01-14	1.201.609.812,79	672.727.092,66	61,60%	55,99%	0,63%	7,29%	0,60%	6,95%
01-02-14	1.198.742.260,49	669.741.168,36	61,28%	55,87%	0,62%	7,24%	0,21%	2,44%
01-03-14	1.195.865.173,58	666.294.362,96	60,96%	55,79%	0,62%	7,20%	0,23%	3,24%
01-04-14	1.192.978.520,36	660.791.682,01	60,64%	55,59%	0,62%	7,19%	0,57%	6,86%
01-05-14	1.190.082.269,02	657.294.908,44	60,32%	55,23%	0,62%	7,		

Fecha	Principal disponible	Amortización de principal	Serie A	Serie B	Serie C	Serie D	Suma de todas las clases	% Serie B	% Serie C	Amortización Serie A	Vida Media A	Amortización Serie B	Vida Media B	Amortización Serie C	Vida Media C	Amortización Serie D	Vida Media D
Date	Principal Available	Principal Redemption	Class A	Class B	Class C	Class D	Sum of all classes	% Class B	% Class C	Redemption Class A	5.50 Average Life A	Redemption Class B	11.01 Average Life B	Redemption Class C	11.01 Average Life C	Redemption Class D	11.01 Average Life D
	1.451.600.000,00	1.430.000.000,00															
08-05-06	1.430.000.000,00	0,00	1.340.600.000,00	32.900.000,00	56.500.000,00	21.600.000,00					0,00	0,00	0,00	0,00	0,00	0,00	0,00
11-06-06	1.420.368.521,62	0,00	1.340.600.000,00	32.900.000,00	56.500.000,00	21.600.000,00					0,00	0,00	0,00	0,00	0,00	0,00	0,00
11-07-06	1.410.792.240,02	0,00	1.340.600.000,00	32.900.000,00	56.500.000,00	21.600.000,00					0,00	0,00	0,00	0,00	0,00	0,00	0,00
11-08-06	1.401.270.369,87	0,00	1.340.600.000,00	32.900.000,00	56.500.000,00	21.600.000,00					0,00	0,00	0,00	0,00	0,00	0,00	0,00
11-09-06	1.391.802.617,38	38.197.382,62	1.340.600.000,00	32.900.000,00	56.500.000,00	21.600.000,00	1.430.000.000,00	2,306699%	3,951049%	38.197.382,62	-153.477.083.356	0,00	0,00	0,00	0,00	0,00	0,00
11-10-06	1.382.388.690,34	0,00	1.302.402.617,38	32.900.000,00	56.500.000,00	21.600.000,00	1.391.802.617,38	2,363841%	4,059484%	0,00	0,00	0,00	0,00	0,00	0,00	0,00	0,00
11-11-06	1.373.028.298,06	0,00	1.302.402.617,38	32.900.000,00	56.500.000,00	21.600.000,00	1.391.802.617,38	2,363841%	4,059484%	0,00	0,00	0,00	0,00	0,00	0,00	0,00	0,00
11-12-06	1.363.721.151,43	28.081.465,95	1.302.402.617,38	32.900.000,00	56.500.000,00	21.600.000,00	1.391.802.617,38	2,363841%	4,059484%	28.081.465,95	-110.275.916.790	0,00	0,00	0,00	0,00	0,00	0,00
11-01-07	1.354.466.962,85	0,00	1.274.321.151,43	32.900.000,00	56.500.000,00	21.600.000,00	1.382.388.690,34	2,412517%	4,143076%	0,00	0,00	0,00	0,00	0,00	0,00	0,00	0,00
11-02-07	1.345.265.446,24	0,00	1.274.321.151,43	32.900.000,00	56.500.000,00	21.600.000,00	1.382.388.690,34	2,412517%	4,143076%	0,00	0,00	0,00	0,00	0,00	0,00	0,00	0,00
11-03-07	1.336.116.317,06	27.604.834,37	1.274.321.151,43	32.900.000,00	56.500.000,00	21.600.000,00	1.382.388.690,34	2,412517%	4,143076%	27.604.834,37	-105.919.749.474	0,00	0,00	0,00	0,00	0,00	0,00
11-04-07	1.327.019.292,27	0,00	1.246.716.317,06	32.900.000,00	56.500.000,00	21.600.000,00	1.336.116.317,06	2,462360%	4,228674%	0,00	0,00	0,00	0,00	0,00	0,00	0,00	0,00
11-05-07	1.317.974.090,33	0,00	1.246.716.317,06	32.900.000,00	56.500.000,00	21.600.000,00	1.336.116.317,06	2,462360%	4,228674%	0,00	0,00	0,00	0,00	0,00	0,00	0,00	0,00
11-06-07	1.308.980.431,18	27.135.885,88	1.246.716.317,06	32.900.000,00	56.500.000,00	21.600.000,00	1.336.116.317,06	2,462360%	4,228674%	27.135.885,88	-101.623.892.625	0,00	0,00	0,00	0,00	0,00	0,00
11-07-07	1.300.036.036,29	0,00	1.219.580.431,18	32.900.000,00	56.500.000,00	21.600.000,00	1.308.980.431,18	2,513407%	4,316336%	0,00	0,00	0,00	0,00	0,00	0,00	0,00	0,00
11-08-07	1.291.119.629,43	0,00	1.219.580.431,18	32.900.000,00	56.500.000,00	21.600.000,00	1.308.980.431,18	2,513407%	4,316336%	0,00	0,00	0,00	0,00	0,00	0,00	0,00	0,00
11-09-07	1.282.305.932,35	26.674.498,83	1.219.580.431,18	32.900.000,00	56.500.000,00	21.600.000,00	1.308.980.431,18	2,513407%	4,316336%	26.674.498,83	-97.441.944.214	0,00	0,00	0,00	0,00	0,00	0,00
11-10-07	1.273.515.673,57	0,00	1.192.905.932,35	32.900.000,00	56.500.000,00	21.600.000,00	1.282.305.932,35	2,565690%	4,406125%	0,00	0,00	0,00	0,00	0,00	0,00	0,00	0,00
11-11-07	1.264.775.579,50	0,00	1.192.905.932,35	32.900.000,00	56.500.000,00	21.600.000,00	1.282.305.932,35	2,565690%	4,406125%	0,00	0,00	0,00	0,00	0,00	0,00	0,00	0,00
11-12-07	1.256.085.378,90	26.220.553,46	1.192.905.932,35	32.900.000,00	56.500.000,00	21.600.000,00	1.282.305.932,35	2,565690%	4,406125%	26.220.553,46	-93.397.611.424	0,00	0,00	0,00	0,00	0,00	0,00
11-01-08	1.247.444.801,95	0,00	1.166.685.378,90	32.900.000,00	56.500.000,00	21.600.000,00	1.256.085.378,90	2,619249%	4,498102%	0,00	0,00	0,00	0,00	0,00	0,00	0,00	0,00
11-02-08	1.238.853.580,29	0,00	1.166.685.378,90	32.900.000,00	56.500.000,00	21.600.000,00	1.256.085.378,90	2,619249%	4,498102%	0,00	0,00	0,00	0,00	0,00	0,00	0,00	0,00
11-03-08	1.230.311.446,99	25.773.931,92	1.166.685.378,90	32.900.000,00	56.500.000,00	21.600.000,00	1.256.085.378,90	2,619249%	4,498102%	25.773.931,92	-89.461.317.685	0,00	0,00	0,00	0,00	0,00	0,00
11-04-08	1.221.818.136,47	0,00	1.140.911.446,98	32.900.000,00	56.500.000,00	21.600.000,00	1.230.311.446,98	2,674120%	4,592333%	0,00	0,00	0,00	0,00	0,00	0,00	0,00	0,00
11-05-08	1.213.373.384,64	0,00	1.140.911.446,98	32.900.000,00	56.500.000,00	21.600.000,00	1.230.311.446,98	2,674120%	4,592333%	0,00	0,00	0,00	0,00	0,00	0,00	0,00	0,00
11-06-08	1.204.976.928,79	25.334.518,19	1.140.911.446,98	32.900.000,00	56.500.000,00	21.600.000,00	1.230.311.446,98	2,674120%	4,592333%	25.334.518,19	-85.605.336.971	0,00	0,00	0,00	0,00	0,00	0,00
11-07-08	1.196.628.507,57	0,00	1.115.576.928,79	32.900.000,00	56.500.000,00	21.600.000,00	1.204.976.928,79	2,730343%	4,688866%	0,00	0,00	0,00	0,00	0,00	0,00	0,00	0,00
11-08-08	1.188.327.861,05	0,00	1.115.576.928,79	32.900.000,00	56.500.000,00	21.600.000,00	1.204.976.928,79	2,730343%	4,688866%	0,00	0,00	0,00	0,00	0,00	0,00	0,00	0,00
11-09-08	1.180.074.730,69	24.902.198,10	1.115.576.928,79	32.900.000,00	56.500.000,00	21.600.000,00	1.204.976.928,79	2,730343%	4,688866%	24.902.198,10	-81.853.525.157	0,00	0,00	0,00	0,00	0,00	0,00
11-10-08	1.171.868.859,28	0,00	1.090.674.730,69	32.900.000,00	56.500.000,00	21.600.000,00	1.180.074.730,69	2,787959%	4,787322%	0,00	0,00	0,00	0,00	0,00	0,00	0,00	0,00
11-11-08	1.163.090.801,01	0,00	1.090.674.730,69	32.900.000,00	56.500.000,00	21.600.000,00	1.180.074.730,69	2,787959%	4,787322%	0,00	0,00	0,00	0,00	0,00	0,00	0,00	0,00
11-12-08	1.155.597.871,43	24.476.859,26	1.090.674.730,69	32.900.000,00	56.500.000,00	21.600.000,00	1.180.074.730,69	2,787959%	4,787322%	24.476.859,26	-78.228.042.188	0,00	0,00	0,00	0,00	0,00	0,00
11-01-09	1.147.532.758,23	0,00	1.066.197.871,43	32.900.000,00	56.500.000,00	21.600.000,00	1.155.597.871,43	2,847011%	4,889244%	0,00	0,00	0,00	0,00	0,00	0,00	0,00	0,00
11-02-09	1.139.513.885,16	0,00	1.066.197.871,43	32.900.000,00	56.500.000,00	21.600.000,00	1.155.597.871,43	2,847011%	4,889244%	0,00	0,00	0,00	0,00	0,00	0,00	0,00	0,00
11-03-09	1.131.541.001,81	24.056.869,62	1.066.197.871,43	32.900.000,00	56.500.000,00	21.600.000,00	1.155.597.871,43	2,847011%	4,889244%	24.056.869,62	-74.720.637.031	0,00	0,00	0,00	0,00	0,00	0,00
11-04-09	1.123.613.859,11	0,00	1.042.141.001,81	32.900.000,00	56.500.000,00	21.600.000,00	1.131.541.001,81	2,907539%	4,993191%	0,00	0,00	0,00	0,00	0,00	0,00	0,00	0,00
11-05-09	1.115.732.209,30	0,00	1.042.141.001,81	32.900.000,00	56.500.000,00	21.600.000,00	1.131.541.001,81	2,907539%	4,993191%	0,00	0,00	0,00	0,00	0,00	0,00	0,00	0,00
11-06-09	1.107.895.805,95	23.645.195,86	1.042.141.001,81	32.900.000,00	56.500.000,00	21.600.000,00	1.131.541.001,81	2,907539%	4,993191%	23.645.195,86	-71.266.620.336	0,00	0,00	0,00	0,00	0,00	0,00
11-07-09	1.100.104.644,13	0,00	1.018.495.805,95	32.900.000,00	56.500.000,00	21.600.000,00	1.107.895.805,95	2,969593%	5,099758%	0,00	0,00	0,00	0,00	0,00	0,00	0,00	0,00
11-08-09	1.092.358.238,09	0,00	1.018.495.805,95	32.900.000,00	56.500.000,00	21.600.000,00	1.107.895.805,95	2,969593%	5,099758%	0,00	0,00	0,00	0,00	0,00	0,00	0,00	0,00
11-09-09	1.084.656.345,29	23.239.460,65	1.018.495.805,95	32.900.000,00	56.500.000,00	21.600.000,00	1.107.895.805,95	2,969593%	5,099758%	23.239.460,65	-67.905.704.027	0,00	0,00	0,00	0,00	0,00	0,00
11-10-09	1.076.998.724,51	0,00	995.256.345,29	32.900.000,00	56.500.000,00	21.600.000,00	1.084.656.345,29	3,033219%	5,209023%	0,00	0,00	0,00	0,00	0,00	0,00	0,00	0,00
11-11-09	1.069.385.135,78	0,00	995.256.345,29	32.900.000,00	56.500.000,00	21.600.000,00	1.084.656.345,29	3,033219%	5,209023%	0,00	0,00	0,00	0,00	0,00	0,00	0,00	0,00
11-12-09	1.061.815.340,23	22.841.004,87	995.256.345,29	32.900.000,00	56.500.000,00	21.600.000,00	1.084.656.345,29	3,033219%	5,209023%	22.841.004,87	-64.662.884.778	0,00	0,00	0,00	0,00	0,00	0,00
11-01-10	1.054.289.311,41	0,00	972.415.340,43	32.900.000,00													

Fecha	Principal disponible	principal	Serie A	Serie B	Serie C	Serie D	las clases	% Serie B	% Serie C	A	VIA MEDIA A	Serie B	VIA MEDIA B	Serie C	VIA MEDIA C	Serie D	VIA MEDIA D
Date	Principal Available	Principal Redemption	Class A	Class B	Class C	Class D	Sum of all classes	% Class B	% Class C	Redemption Class A	Average Life A	Redemption Class B	Average Life B	Redemption Class C	Average Life C	Redemption Class D	Average Life D
11-10-13	0	757.356.943.99	0.00	673.737.386.73	32.900.000.00	56.500.000.00	21.600.000.00	763.137.386.73	4.311150%	7.403647%	0.00	0.00	0.00	0.00	0.00	0.00	0.00
11-11-13	0	751.610.307.51	0.00	673.737.386.73	32.900.000.00	56.500.000.00	21.600.000.00	763.137.386.73	4.311150%	7.403647%	0.00	0.00	0.00	0.00	0.00	0.00	0.00
11-12-13	1	745.897.293.03	17.240.093.70	673.737.386.73	32.900.000.00	56.500.000.00	21.600.000.00	763.137.386.73	4.311150%	7.403647%	17.240.093.70	-23.618.928.364	0.00	0.00	0.00	0.00	0.00
11-01-14	0	740.219.176.54	0.00	656.497.293.03	32.900.000.00	56.500.000.00	21.600.000.00	745.897.293.03	4.410795%	7.574769%	0.00	0.00	0.00	0.00	0.00	0.00	0.00
11-02-14	0	734.574.162.48	0.00	656.497.293.03	32.900.000.00	56.500.000.00	21.600.000.00	745.897.293.03	4.410795%	7.574769%	0.00	0.00	0.00	0.00	0.00	0.00	0.00
11-03-14	1	728.962.285.59	16.935.007.44	656.497.293.03	32.900.000.00	56.500.000.00	21.600.000.00	745.897.293.03	4.410795%	7.574769%	16.935.007.44	-21.676.809.529	0.00	0.00	0.00	0.00	0.00
11-04-14	0	723.383.293.54	0.00	639.562.285.59	32.900.000.00	56.500.000.00	21.600.000.00	728.962.285.59	4.513265%	7.750744%	0.00	0.00	0.00	0.00	0.00	0.00	0.00
11-05-14	0	717.837.007.00	0.00	639.562.285.59	32.900.000.00	56.500.000.00	21.600.000.00	728.962.285.59	4.513265%	7.750744%	0.00	0.00	0.00	0.00	0.00	0.00	0.00
11-06-14	1	712.323.247.57	16.639.038.01	639.562.285.59	32.900.000.00	56.500.000.00	21.600.000.00	728.962.285.59	4.513265%	7.750744%	16.639.038.01	-19.767.177.161	0.00	0.00	0.00	0.00	0.00
11-07-14	0	706.842.176.77	0.00	622.923.247.57	32.900.000.00	56.500.000.00	21.600.000.00	712.323.247.57	4.618690%	7.931792%	0.00	0.00	0.00	0.00	0.00	0.00	0.00
11-08-14	0	701.393.276.70	0.00	622.923.247.57	32.900.000.00	56.500.000.00	21.600.000.00	712.323.247.57	4.618690%	7.931792%	0.00	0.00	0.00	0.00	0.00	0.00	0.00
11-09-14	1	695.376.371.82	16.346.875.76	622.923.247.57	32.900.000.00	56.500.000.00	21.600.000.00	712.323.247.57	4.618690%	7.931792%	16.346.875.76	-17.916.175.828	0.00	0.00	0.00	0.00	0.00
11-10-14	0	690.591.287.51	0.00	606.576.371.82	32.900.000.00	56.500.000.00	21.600.000.00	695.976.371.82	4.727172%	8.118092%	0.00	0.00	0.00	0.00	0.00	0.00	0.00
11-11-14	0	685.237.850.09	0.00	606.576.371.82	32.900.000.00	56.500.000.00	21.600.000.00	695.976.371.82	4.727172%	8.118092%	0.00	0.00	0.00	0.00	0.00	0.00	0.00
11-12-14	1	679.915.886.81	16.060.485.01	606.576.371.82	32.900.000.00	56.500.000.00	21.600.000.00	695.976.371.82	4.727172%	8.118092%	16.060.485.01	-16.140.787.430	0.00	0.00	0.00	0.00	0.00
11-01-15	0	674.627.946.38	0.00	590.515.886.81	32.900.000.00	56.500.000.00	21.600.000.00	679.915.886.81	4.838834%	8.309851%	0.00	0.00	0.00	0.00	0.00	0.00	0.00
11-02-15	0	669.371.117.74	0.00	590.515.886.81	32.900.000.00	56.500.000.00	21.600.000.00	679.915.886.81	4.838834%	8.309851%	0.00	0.00	0.00	0.00	0.00	0.00	0.00
11-03-15	1	664.145.231.02	15.770.655.79	590.515.886.81	32.900.000.00	56.500.000.00	21.600.000.00	679.915.886.81	4.838834%	8.309851%	15.770.655.79	-14.430.150.047	0.00	0.00	0.00	0.00	0.00
11-04-15	0	658.950.177.23	0.00	574.745.231.02	32.900.000.00	56.500.000.00	21.600.000.00	664.145.231.02	4.953736%	8.507175%	0.00	0.00	0.00	0.00	0.00	0.00	0.00
11-05-15	0	653.785.606.28	0.00	574.745.231.02	32.900.000.00	56.500.000.00	21.600.000.00	664.145.231.02	4.953736%	8.507175%	0.00	0.00	0.00	0.00	0.00	0.00	0.00
11-06-15	1	648.651.536.89	15.493.694.13	574.745.231.02	32.900.000.00	56.500.000.00	21.600.000.00	664.145.231.02	4.953736%	8.507175%	15.493.694.13	-12.751.310.272	0.00	0.00	0.00	0.00	0.00
11-07-15	0	643.551.087.88	0.00	559.251.536.89	32.900.000.00	56.500.000.00	21.600.000.00	648.651.536.89	5.072061%	8.710378%	0.00	0.00	0.00	0.00	0.00	0.00	0.00
11-08-15	0	638.480.720.66	0.00	559.251.536.89	32.900.000.00	56.500.000.00	21.600.000.00	648.651.536.89	5.072061%	8.710378%	0.00	0.00	0.00	0.00	0.00	0.00	0.00
11-09-15	1	633.440.270.83	15.211.266.06	559.251.536.89	32.900.000.00	56.500.000.00	21.600.000.00	648.651.536.89	5.072061%	8.710378%	15.211.266.06	-11.119.435.490	0.00	0.00	0.00	0.00	0.00
11-10-15	0	628.429.574.87	0.00	544.040.270.83	32.900.000.00	56.500.000.00	21.600.000.00	633.440.270.83	5.193860%	8.919547%	0.00	0.00	0.00	0.00	0.00	0.00	0.00
11-11-15	0	624.440.270.83	0.00	544.040.270.83	32.900.000.00	56.500.000.00	21.600.000.00	633.440.270.83	5.193860%	8.919547%	0.00	0.00	0.00	0.00	0.00	0.00	0.00
11-12-15	0	618.496.794.81	14.943.476.02	544.040.270.83	32.900.000.00	56.500.000.00	21.600.000.00	633.440.270.83	5.193860%	8.919547%	14.943.476.02	-9.563.824.655	0.00	0.00	0.00	0.00	0.00
11-01-16	0	613.593.047.92	0.00	529.096.794.81	32.900.000.00	56.500.000.00	21.600.000.00	618.496.794.81	5.319349%	9.130551%	0.00	0.00	0.00	0.00	0.00	0.00	0.00
11-02-16	0	608.718.275.20	0.00	529.096.794.81	32.900.000.00	56.500.000.00	21.600.000.00	618.496.794.81	5.319349%	9.130551%	0.00	0.00	0.00	0.00	0.00	0.00	0.00
11-03-16	1	603.872.318.18	14.624.476.62	529.096.794.81	32.900.000.00	56.500.000.00	21.600.000.00	618.496.794.81	5.319349%	9.130551%	14.624.476.62	-8.028.837.665	0.00	0.00	0.00	0.00	0.00
11-04-16	0	599.055.019.30	0.00	514.472.318.18	32.900.000.00	56.500.000.00	21.600.000.00	603.872.318.18	5.448172%	9.356282%	0.00	0.00	0.00	0.00	0.00	0.00	0.00
11-05-16	0	594.266.221.78	0.00	514.472.318.18	32.900.000.00	56.500.000.00	21.600.000.00	603.872.318.18	5.448172%	9.356282%	0.00	0.00	0.00	0.00	0.00	0.00	0.00
11-06-16	1	589.505.769.72	14.366.548.46	514.472.318.18	32.900.000.00	56.500.000.00	21.600.000.00	603.872.318.18	5.448172%	9.356282%	14.366.548.46	-6.565.512.647	0.00	0.00	0.00	0.00	0.00
11-07-16	0	584.773.025.79	0.00	500.105.769.72	32.900.000.00	56.500.000.00	21.600.000.00	589.505.769.72	5.580466%	9.584300%	0.00	0.00	0.00	0.00	0.00	0.00	0.00
11-08-16	0	580.069.282.45	0.00	500.105.769.72	32.900.000.00	56.500.000.00	21.600.000.00	589.505.769.72	5.580466%	9.584300%	0.00	0.00	0.00	0.00	0.00	0.00	0.00
11-09-16	1	575.392.939.55	14.112.830.17	500.105.769.72	32.900.000.00	56.500.000.00	21.600.000.00	589.505.769.72	5.580466%	9.584300%	14.112.830.17	-5.151.183.012	0.00	0.00	0.00	0.00	0.00
11-10-16	0	570.744.326.70	0.00	485.992.939.55	32.900.000.00	56.500.000.00	21.600.000.00	575.392.939.55	5.717832%	9.819377%	0.00	0.00	0.00	0.00	0.00	0.00	0.00
11-11-16	0	566.123.292.11	0.00	485.992.939.55	32.900.000.00	56.500.000.00	21.600.000.00	575.392.939.55	5.717832%	9.819377%	0.00	0.00	0.00	0.00	0.00	0.00	0.00
11-12-16	1	561.529.684.76	13.863.254.79	485.992.939.55	32.900.000.00	56.500.000.00	21.600.000.00	575.392.939.55	5.717832%	9.819377%	13.863.254.79	-3.798.531.812	0.00	0.00	0.00	0.00	0.00
11-01-17	0	556.963.943.56	0.00	472.129.684.76	32.900.000.00	56.500.000.00	21.600.000.00	561.529.684.76	5.858996%	10.061801%	0.00	0.00	0.00	0.00	0.00	0.00	0.00
11-02-17	0	552.425.325.79	0.00	472.129.684.76	32.900.000.00	56.500.000.00	21.600.000.00	561.529.684.76	5.858996%	10.061801%	0.00	0.00	0.00	0.00	0.00	0.00	0.00
11-03-17	1	547.913.682.89	13.616.001.87	472.129.684.76	32.900.000.00	56.500.000.00	21.600.000.00	561.529.684.76	5.858996%	10.061801%	13.616.001.87	-2.505.344.344	0.00	0.00	0.00	0.00	0.00
11-04-17	0	543.428.867.07	0.00	458.513.682.89	32.900.000.00	56.500.000.00	21.600.000.00	547.913.682.89	6.004595%	10.311843%	0.00	0.00	0.00	0.00	0.00	0.00	0.00
11-05-17	0	538.970.731.36	0.00	458.513.682.89	32.900.000.00	56.500.000.00	21.600.000.00	547.913.682.89	6.004595%	10.311843%	0.00	0.00	0.00	0.00	0.00	0.00	0.00
11-06-17	1	534.539.129.53	13.374.553.36	458.513.682.89	32.900.000.00	56.500.000.00	21.600.000.00	547.913.682.89	6.004595%	10.311843%	13.374.553.36	-1.230.458.909	0.00	0.00	0.00	0.00	0.00
11-07-17	0	530.134.154.14	0.00	445.139.129.53	32.900.000.00	56.500.000.00	21.600.000.00	534.539.129.53	6.154835%	10.569853%	0.00	0.00	0.00	0.00	0.00	0.00	0.00
11-08-17	0	525.755.420.85	0.00	445.139.129.53	32.900.000.00	56.500.000.00	21.600.000.00	534.539.129.53	6.154835%	10.569853%	0.00	0.00	0.00	0.00	0.00	0.00	0.00
11-09-17	1	521.402.785.79	13.136.343.74	445.139.129.53	32.900.000.00	56.500.000.00	21.600.000.00	534.539.129.53	6.154835%	10.569853%	13.136.343.74	0.00	0.00	0.00	0.00	0.00	0.00
11-10-17	0	517.076.105.87	0.00	432.002.785.79	32.900.000.00	56.500.000.00	21.600.000.00	521.402.785.79	6.309901%	10.836152%	0.00	0.00	0.00	0.00	0.00	0.00	0.00
11-11-17	0	512.775.238.75	0.00	432.002.785.79	32.900.000.00	56.500.000.00	21.600.000.00	521.402.785.79	6.309901%	10.836152%</							

Fecha	Principal disponible	principal	Serie A	Serie B	Serie C	Serie D	las clases	% Serie B	% Serie C	A	Vida media A	Serie B	Vida media B	Serie C	Vida media C	Serie D	Vida media D
Date	Principal Available	Principal Redemption	Class A	Class B	Class C	Class D	Sum of all classes	% Class B	% Class C	Redemption Class A	Average Life A	Redemption Class B	Average Life B	Redemption Class C	Average Life C	Redemption Class D	Average Life D
11-10-21	0	338.324.276,35	0,00	252.103.162,12	32.900.000,00	56.500.000,00	21.600.000,00	341.503.162,12	9,633879%	16,544503%	0,00	0,00	0,00	0,00	0,00	0,00	0,00
11-11-21	0	335.164.780,37	0,00	252.103.162,12	32.900.000,00	56.500.000,00	21.600.000,00	341.503.162,12	9,633879%	16,544503%	0,00	0,00	0,00	0,00	0,00	0,00	0,00
11-12-21	1	332.024.567,10	9.478.595,02	252.103.162,12	32.900.000,00	56.500.000,00	21.600.000,00	341.503.162,12	9,633879%	16,544503%	9.478.595,02	14.710.779,470	0,00	0,00	0,00	0,00	0,00
11-01-22	0	328.905.874,26	0,00	242.994.941,26	32.900.000,00	56.500.000,00	21.600.000,00	313.594.941,26	10,491241%	17,016872%	0,00	0,00	0,00	0,00	0,00	0,00	0,00
11-02-22	0	325.805.838,22	0,00	242.624.567,10	32.900.000,00	56.500.000,00	21.600.000,00	332.024.567,10	9,908905%	17,016813%	0,00	0,00	0,00	0,00	0,00	0,00	0,00
11-03-22	1	322.724.950,75	9.299.616,35	242.624.567,10	32.900.000,00	56.500.000,00	21.600.000,00	332.024.567,10	9,908905%	17,016813%	9.299.616,35	15.269.970,048	0,00	0,00	0,00	0,00	0,00
11-04-22	0	319.662.908,11	0,00	233.324.950,75	32.900.000,00	56.500.000,00	21.600.000,00	322.724.950,75	10,194440%	17,507168%	0,00	0,00	0,00	0,00	0,00	0,00	0,00
11-05-22	0	316.619.606,15	0,00	233.324.950,75	32.900.000,00	56.500.000,00	21.600.000,00	322.724.950,75	10,194440%	17,507168%	0,00	0,00	0,00	0,00	0,00	0,00	0,00
11-06-22	1	313.594.941,26	9.130.009,48	233.324.950,75	32.900.000,00	56.500.000,00	21.600.000,00	322.724.950,75	10,194440%	17,507168%	9.130.009,48	15.831.436,442	0,00	0,00	0,00	0,00	0,00
11-07-22	0	310.589.193,36	0,00	224.194.941,26	32.900.000,00	56.500.000,00	21.600.000,00	313.594.941,26	10,491241%	18,016872%	0,00	0,00	0,00	0,00	0,00	0,00	0,00
11-08-22	0	307.601.874,26	0,00	224.194.941,26	32.900.000,00	56.500.000,00	21.600.000,00	313.594.941,26	10,491241%	18,016872%	0,00	0,00	0,00	0,00	0,00	0,00	0,00
11-09-22	1	304.632.881,98	8.962.059,29	224.194.941,26	32.900.000,00	56.500.000,00	21.600.000,00	313.594.941,26	10,491241%	18,016872%	8.962.059,29	16.364.720,259	0,00	0,00	0,00	0,00	0,00
11-10-22	0	301.682.115,19	0,00	215.232.881,98	32.900.000,00	56.500.000,00	21.600.000,00	304.632.881,98	10,799885%	18,546914%	0,00	0,00	0,00	0,00	0,00	0,00	0,00
11-11-22	0	298.749.473,04	0,00	215.232.881,98	32.900.000,00	56.500.000,00	21.600.000,00	304.632.881,98	10,799885%	18,546914%	0,00	0,00	0,00	0,00	0,00	0,00	0,00
11-12-22	1	295.834.855,22	8.798.026,76	215.232.881,98	32.900.000,00	56.500.000,00	21.600.000,00	304.632.881,98	10,799885%	18,546914%	8.798.026,76	16.865.817,291	0,00	0,00	0,00	0,00	0,00
11-01-23	0	292.939.837,94	0,00	206.434.855,22	32.900.000,00	56.500.000,00	21.600.000,00	295.834.855,22	11,121070%	19,098493%	0,00	0,00	0,00	0,00	0,00	0,00	0,00
11-02-23	0	290.062.633,94	0,00	206.434.855,22	32.900.000,00	56.500.000,00	21.600.000,00	295.834.855,22	11,121070%	19,098493%	0,00	0,00	0,00	0,00	0,00	0,00	0,00
11-03-23	1	287.203.144,59	8.631.710,63	206.434.855,22	32.900.000,00	56.500.000,00	21.600.000,00	295.834.855,22	11,121070%	19,098493%	8.631.710,63	17.323.843,244	0,00	0,00	0,00	0,00	0,00
11-04-23	0	284.361.271,88	0,00	197.803.144,59	32.900.000,00	56.500.000,00	21.600.000,00	287.203.144,59	11,455306%	19,672487%	0,00	0,00	0,00	0,00	0,00	0,00	0,00
11-05-23	0	281.536.917,93	0,00	197.803.144,59	32.900.000,00	56.500.000,00	21.600.000,00	287.203.144,59	11,455306%	19,672487%	0,00	0,00	0,00	0,00	0,00	0,00	0,00
11-06-23	1	278.729.986,00	8.473.158,59	197.803.144,59	32.900.000,00	56.500.000,00	21.600.000,00	287.203.144,59	11,455306%	19,672487%	8.473.158,59	17.785.159,877	0,00	0,00	0,00	0,00	0,00
11-07-23	0	275.941.007,51	0,00	189.329.986,00	32.900.000,00	56.500.000,00	21.600.000,00	278.729.986,00	11,803538%	20,270514%	0,00	0,00	0,00	0,00	0,00	0,00	0,00
11-08-23	0	273.169.253,85	0,00	189.329.986,00	32.900.000,00	56.500.000,00	21.600.000,00	278.729.986,00	11,803538%	20,270514%	0,00	0,00	0,00	0,00	0,00	0,00	0,00
11-09-23	1	270.414.629,56	8.315.356,44	189.329.986,00	32.900.000,00	56.500.000,00	21.600.000,00	278.729.986,00	11,803538%	20,270514%	8.315.356,44	18.218.945,958	0,00	0,00	0,00	0,00	0,00
11-10-23	0	267.877.039,66	0,00	181.014.629,56	32.900.000,00	56.500.000,00	21.600.000,00	270.414.629,56	12,186502%	20,893840%	0,00	0,00	0,00	0,00	0,00	0,00	0,00
11-11-23	0	264.986.389,70	0,00	181.014.629,56	32.900.000,00	56.500.000,00	21.600.000,00	270.414.629,56	12,186502%	20,893840%	0,00	0,00	0,00	0,00	0,00	0,00	0,00
11-12-23	0	262.252.585,72	8.162.043,84	172.852.585,72	32.900.000,00	56.500.000,00	21.600.000,00	262.252.585,72	12,545168%	21,544116%	8.162.043,84	18.625.784,052	0,00	0,00	0,00	0,00	0,00
11-01-24	0	259.569.632,60	0,00	172.852.585,72	32.900.000,00	56.500.000,00	21.600.000,00	262.252.585,72	12,545168%	21,544116%	0,00	0,00	0,00	0,00	0,00	0,00	0,00
11-02-24	0	256.903.110,28	0,00	172.852.585,72	32.900.000,00	56.500.000,00	21.600.000,00	262.252.585,72	12,545168%	21,544116%	0,00	0,00	0,00	0,00	0,00	0,00	0,00
11-03-24	1	254.253.226,50	7.999.359,22	172.852.585,72	32.900.000,00	56.500.000,00	21.600.000,00	262.252.585,72	12,545168%	21,544116%	7.999.359,22	18.982.479,421	0,00	0,00	0,00	0,00	0,00
11-04-24	0	251.619.789,45	0,00	164.853.226,50	32.900.000,00	56.500.000,00	21.600.000,00	254.253.226,50	12,939855%	22,221940%	0,00	0,00	0,00	0,00	0,00	0,00	0,00
11-05-24	0	249.002.707,83	0,00	164.853.226,50	32.900.000,00	56.500.000,00	21.600.000,00	254.253.226,50	12,939855%	22,221940%	0,00	0,00	0,00	0,00	0,00	0,00	0,00
11-06-24	1	246.401.890,84	7.851.335,66	164.853.226,50	32.900.000,00	56.500.000,00	21.600.000,00	254.253.226,50	12,939855%	22,221940%	7.851.335,66	19.353.542,410	0,00	0,00	0,00	0,00	0,00
11-07-24	0	243.819.890,84	0,00	157.001.890,84	32.900.000,00	56.500.000,00	21.600.000,00	246.401.890,84	13,352170%	22,930019%	0,00	0,00	0,00	0,00	0,00	0,00	0,00
11-08-24	0	241.251.287,97	0,00	157.001.890,84	32.900.000,00	56.500.000,00	21.600.000,00	246.401.890,84	13,352170%	22,930019%	0,00	0,00	0,00	0,00	0,00	0,00	0,00
11-09-24	1	238.700.009,85	7.701.880,99	157.001.890,84	32.900.000,00	56.500.000,00	21.600.000,00	246.401.890,84	13,352170%	22,930019%	7.701.880,99	19.693.709,685	0,00	0,00	0,00	0,00	0,00
11-10-24	0	236.164.628,68	0,00	149.300.009,85	32.900.000,00	56.500.000,00	21.600.000,00	238.700.009,85	13,782991%	23,669878%	0,00	0,00	0,00	0,00	0,00	0,00	0,00
11-11-24	0	233.645.056,11	0,00	149.300.009,85	32.900.000,00	56.500.000,00	21.600.000,00	238.700.009,85	13,782991%	23,669878%	0,00	0,00	0,00	0,00	0,00	0,00	0,00
11-12-24	1	231.141.204,27	7.558.805,58	149.300.009,85	32.900.000,00	56.500.000,00	21.600.000,00	238.700.009,85	13,782991%	23,669878%	7.558.805,58	20.015.717,171	0,00	0,00	0,00	0,00	0,00
11-01-25	0	228.658.676,92	0,00	141.741.204,27	32.900.000,00	56.500.000,00	21.600.000,00	231.141.204,27	14,233724%	24,443933%	0,00	0,00	0,00	0,00	0,00	0,00	0,00
11-02-25	0	226.191.655,03	0,00	141.741.204,27	32.900.000,00	56.500.000,00	21.600.000,00	231.141.204,27	14,233724%	24,443933%	0,00	0,00	0,00	0,00	0,00	0,00	0,00
11-03-25	1	223.740.052,27	7.401.152,00	141.741.204,27	32.900.000,00	56.500.000,00	21.600.000,00	231.141.204,27	14,233724%	24,443933%	7.401.152,00	20.264.354,185	0,00	0,00	0,00	0,00	0,00
11-04-25	0	221.303.782,96	0,00	134.340.052,27	32.900.000,00	56.500.000,00	21.600.000,00	223.740.052,27	14,704564%	25,252519%	0,00	0,00	0,00	0,00	0,00	0,00	0,00
11-05-25	0	218.882.761,75	0,00	134.340.052,27	32.900.000,00	56.500.000,00	21.600.000,00	223.740.052,27	14,704564%	25,252519%	0,00	0,00	0,00	0,00	0,00	0,00	0,00
11-06-25	1	216.476.903,80	7.263.148,46	134.340.052,27	32.900.000,00	56.500.000,00	21.600.000,00	223.740.052,27	14,704564%	25,252519%	7.263.148,46	20.554.710,149	0,00	0,00	0,00	0,00	0,00
11-07-25	0	214.105.299,65	0,00	127.076.903,80	32.900.000,00	56.500.000,00	21.600.000,00	216.476.903,80	15,197926%								