



**FONDO DE TITULIZACIÓN DE ACTIVOS  
SANTANDER CONSUMER SPAIN AUTO 2013-1**

31 de mayo de 2018

	MOROSIDAD POR TRAMOS MES CORRIENTE					
	HASTA 30 DIAS	DE 30 A 60 DIAS	DE 60 A 90 DIAS	DE 90 A 180 DIAS	DE 180 A 365 DIAS	MAS DE 365 DIAS
Principal	53.909,33	42.669,55	62.361,02	61.135,12	167.821,32	0,00
Intereses	9.840,90	8.442,06	13.486,70	9.373,23	25.031,18	0,00
Derechos de Crédito	1.410.311,65	630.340,82	702.862,91	371.130,36	467.349,45	0,00
Número de Derechos de Crédito	254	114	110	82	114	0
% Derechos de Crédito	2,56%	1,14%	1,27%	0,67%	0,85%	0,00%

FECHA	MOROSIDAD ÚLTIMOS 12 MESES							
	NUM. DC'S	SALDO VIVO	NUM.DC'S IMP.	PPAL VENC IMP	INTER VENC IMP	TOTAL VENC IMP	SALDO DC'S IMP	% IMPAGADO
30/06/2017	22.646	105.123.131,93	879	467.391,50	109.529,53	576.921,03	5.430.305,97	5,17%
31/07/2017	22.071	99.443.980,74	844	429.871,56	105.714,53	535.586,09	5.144.769,21	5,17%
31/08/2017	20.792	93.963.353,03	816	417.600,04	105.536,34	523.136,38	4.943.591,95	5,26%
30/09/2017	19.896	88.673.453,65	838	417.962,20	104.513,68	522.475,88	4.901.777,29	5,53%
31/10/2017	18.942	83.633.600,52	812	414.895,29	102.222,67	517.117,96	4.641.420,48	5,55%
30/11/2017	17.942	78.837.595,50	776	397.738,52	77.672,18	475.410,70	4.343.860,79	5,51%
31/12/2017	16.996	74.383.960,15	785	406.389,01	75.968,88	482.357,89	4.293.159,43	5,77%
31/01/2018	16.070	70.052.366,89	775	393.986,75	79.633,62	473.620,37	4.362.276,04	6,23%
28/02/2018	15.152	65.988.236,62	727	384.629,03	81.116,21	465.745,24	3.993.264,72	6,05%
31/03/2018	14.202	62.127.257,67	738	398.473,97	85.019,09	483.493,06	3.948.770,13	6,36%
30/04/2018	13.113	58.517.364,35	680	387.700,92	83.682,41	471.383,33	3.630.057,34	6,20%
31/05/2018	12.096	55.147.075,65	674	387.896,34	87.250,04	475.146,38	3.581.995,19	6,50%

MOROSIDAD HISTORICA				
	28/02/2018	31/03/2018	30/04/2018	31/05/2018
< DE 30 DIAS	2,445%	2,414%	2,420%	2,557%
DE 30 A 60 DIAS	1,069%	1,268%	1,186%	1,143%
DE 60 A 90 DIAS	1,062%	1,030%	0,994%	1,275%
DE 90 A 180 DIAS	0,730%	0,926%	0,838%	0,673%
> DE 180 DIAS	0,745%	0,719%	0,765%	0,847%

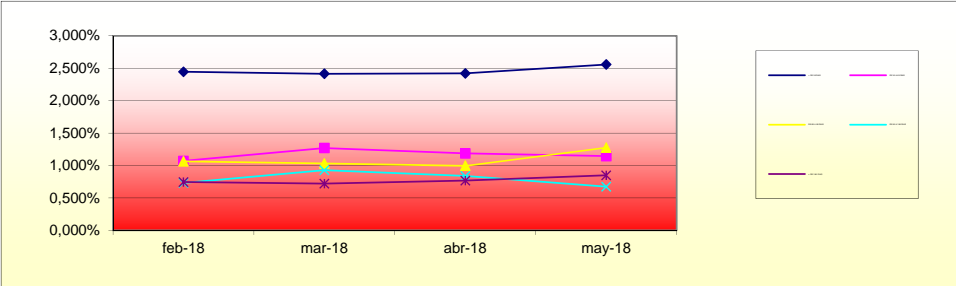

<b>WRITE-OFF</b>	
<b>Saldo actual</b>	281.826,99 €

<b>PERDIDAS DE LA CARTERA</b>	
<b>Saldo actual</b>	3.560.707,15 €

<b>FALLIDOS Y RECUPERACIONES MENSUALES ACUMULADOS</b>			
<b>FECHA</b>	<b>FALLIDOS</b>	<b>RECUPERACIONES</b>	<b>% RECUPERACION</b>
30/06/2017	4.651.949,72	1.321.458,18	29,27%
31/07/2017	4.724.033,17	1.382.915,23	29,73%
31/08/2017	4.799.384,02	1.407.659,68	29,80%
30/09/2017	4.916.663,38	1.460.395,61	30,43%
31/10/2017	4.994.290,77	1.483.934,30	30,18%
30/11/2017	5.082.983,70	1.555.730,11	31,15%
31/12/2017	5.154.309,42	1.620.992,52	31,89%
31/01/2018	5.184.837,27	1.686.848,98	32,73%
28/02/2018	5.248.908,71	1.729.944,63	33,37%
31/03/2018	5.336.892,90	1.765.926,80	33,64%
30/04/2018	5.374.587,03	1.810.542,17	33,93%
31/05/2018	5.453.437,52	1.862.044,72	34,65%

% Recuperación: total recuperaciones n / total fallidos acumulados n-1