



F.T.A. SANTANDER EMPRESAS 8

FRANCISCO FORTES CLAVERO

ANALYST

SANTANDER DE TITULIZACION, S.G.F.T, S.A.

CIUDAD GRUPO SANTANDER

28660 BOADILLA DEL MONTE

ffortes@gruposantander.com

Tel: 912893290



NAME OF THE FUND:

F.T.A. SANTANDER EMPRESAS 8

INFORMATION AT:

QUARTER/SEMESTER:

April 16, 2013 - July 16, 2013

YEAR:

2013

Acting on behalf of Santander de Titulización S.G.F.T., S.A. as General Manager:	Signature:
IGNACIO ORTEGA GAVARA - GENERAL MANAGER	

I. DATA OF THE FUND

Constitution Date	January 24, 2011	Paying Agent	BANCO SANTANDER	
Disbursement Date	January 27, 2011	Negotiation Market	AIAF	
Final Date of Redemption	April 16, 2052	Ratings Agencies	MOODY'S ESPAÑA	
			DBRS	
Management Company	SANTANDER DE TITULIZACION, S.G.F.T, S.A.	Rating	Initial	Current
Credit Rights 's Seller	BANCO SANTANDER	CLASS A	Aaa/AAA	A3/AAA
		CLASS B	Caa1/B	Baa2/B
		CLASS C	Ca/C	Ca/C

II. SECURITIES ISSUED CHARGED TO THE FUND: SECURITISATION BONDS

CLASS PRIORITY ISIN CODE	NUM BONDS	NOMINAL			
			Initial	Current	%Act/In
CLASS A ES0336101003	50.149	Nominal per Bond	100.000,00	1.104,50	
		Total Nominal	5.014.900.000,00	55.389.570,50	1,10 %
CLASS B ES0336101011	14.351	Nominal per Bond	100.000,00	100.000,00	
		Total Nominal	1.435.100.000,00	1.435.100.000,00	100,00 %
CLASS C ES0336101029	12.900	Nominal per Bond	100.000,00	100.000,00	
		Total Nominal	1.290.000.000,00	1.290.000.000,00	100,00 %

REDEMPTION AND INTEREST OF THE BONDS					
Current			Next		
Payment Date of the Current Period July 16, 2013			Next Payment Date October 16, 2013		
	Redemption of the Bonds	Gross Interest	Interest Rate	Gross Interest Next Coupon	Net Interest Next Coupon
CLASS A	6.156,30 €	12,11 €	0,6700 %	1,89 €	1,49 €
CLASS B	0,00 €	495,44 €	1,9700 %	503,44 €	397,72 €
CLASS C	0,00 €	0,00 €	0,8700 %	222,33 €	175,64 €
Accrued amortisation due not payed	0,00 €				
Scheduled Amortisation	NO				

III. ASSET PURCHASED BY THE FUND: CREDIT RIGHTS

CREDIT RIGHTS	ISSUE DATE	CURRENT DATE
Numbre of CR's	29.448	8.542
CR's Outstanding to be amortised	6.450.000.000,00	1.446.823.662,35
CR's Outstanding per Loan to be amortised	100.000,00	169.377,62
Interest Rate	5,00 %	2,82 %

PREPAYMENT RATE	CURRENT SITUATION
Monthly Single Rate	38,91 %
Average Monthly Single Rate	19,90 %
Constant Prepayment Rate from Constitution	21,50 %

CURRENT DELINQUENCY	Up to 1 month	From 1 to 6 months	Greater than 6 months
Debt Due (Principal + Interest)	346.979,37	21.401.304,49	34.771.339,96
Debt to be amortised	0,00	0,00	1.393.077.438,28
Total Debt	346.979,37	21.401.304,49	1.427.848.778,24

F.T.A. SANTANDER EMPRESAS 8

QUARTERLY BONDS PAYOUT REPORT

July 16, 2013

BONDS. PRINCIPAL	
Previous Balance	3.089.221.859,20 €
Principal Amortised	308.732.288,70 €
Outstanding Balance	2.780.489.570,50 €
% of Initial Balance	35,92%
Principal accrued and unpaid	0,00 €

DATA	
Determination Date	09/07/2013
Payment Date	16/07/2013
Last Payment Date	16/04/2013
Number of Days (Act/360)	91
Reference Interest Rate (%)	0,220%
Next Payment Date	16/10/2013

INTEREST PAID	
CLASS A	607.304,39 €
CLASS B	7.110.059,44 €
CLASS C	0,00 €
Interest accrued and unpaid	30.171.552,00 €

RESIDUAL LIFE (YEARS)		
	INITIAL	July 16, 2013
CLASS A	1,64	0,25
CLASS B	5,75	1,43
CLASS C	4,5	2

F.T.A. SANTANDER EMPRESAS 8

QUARTERLY COLLATERAL REPORT

July 16, 2013

PRINCIPAL	
Previous Balance	1.727.251.222,51 €
Principal Amortised	280.427.560,16 €
Outstanding Balance	1.446.823.662,35 €
Number of Credit Rights	8542

INTEREST	
Interest received during relevant period	9.809.719,22 €
Interest accrued during relevant period	10.274.514,78 €

PRINCIPAL BALANCE IN ARREARS					
	UP to 30 DAYS	30 to 60 DAYS	60 to 90 DAYS	90 to 180 DAYS	> 180 DAYS
Principal Balance in Arrears	330.270,79 €	6.312.271,02 €	533.140,71 €	13.463.365,86 €	33.107.175,69 €
Interest accrued on Credit Rights in Arrears	16.708,58 €	172.465,91 €	104.419,13 €	815.641,86 €	1.664.164,27 €
Outstanding Balance	12.350.597,47 €	28.888.686,33 €	23.617.121,52 €	54.998.794,41 €	201.911.758,59 €
Number of Credit Rights	87	193	145	249	3862
% of Outstanding Balance	0,85%	2,00%	1,63%	3,80%	13,96%

(1) This report does not include loans in arrears from 1 to 15 days, as it is considered a technical arrear with a high percentage of recovery.

WRITE OFF	
Cumulative WRITE OFF as of previous balance	196.435.671,20 €
Difference in Actual Period	64.925.056,89 €
Cumulative WRITE OFF up to date	261.360.728,09 €

F.T.A. SANTANDER EMPRESAS 8**QUARTERLY COLLATERAL REPORT**

July 16, 2013

CONTENTIOUS / JUDICIAL	
Last balance	134.901.615,06 €
Difference in Actual Period	-54.712.405,59
Current balance	80.189.209,47 €
Contentious CR's number	1893

TRANSITORY PROPERTIES	
Last balance	26.056.505,31 €
Difference in Actual Period	-5.593.867,93 €
Current balance	20.462.637,38 €
Transitory properties CR's number	48

NET LOSS	
Last balance	148.527.885,66 €
Difference in Actual Period	9.229.483,95 €
Current balance	157.757.369,61 €

F.T.A. SANTANDER EMPRESAS 8

QUARTERLY REPORT - ALLOCATION OF CASH

July 16, 2013

TOTAL CASH RECEIVED END OF PERIOD	316.607.130,01 €
CASH RECEIVED - PRINCIPAL	
Amortisation of Credit Rights	191.886.648,47 €
CASH RECEIVED - INTEREST	
Interest received from Credit Rights	9.809.719,22 €
Interest received under GIC	618.137,54 €
CONTENTIOUS	8.539.703,48 €
LAST CREDIT LINES VARIATIONS	71.970.534,70 €
OTHERS	0,00 €
CREDIT LINES VARIATIONS	-43.665.659,02 €
RESERVE FUND	66.458.368,30 €
TRANSITORY PROPERTIES	10.989.677,32 €

TREASURY ACCOUNT STATEMENT	918.877.862,96 €
PRINCIPAL RESERVE FUND	
Previous Balance	985.336.231,26 €
Period utilization	66.458.368,30 €
Outstanding Balance	918.877.862,96 €
WITHHOLDING TAXES	0,00 €
ISSUE EXPENSES WITHHELD	0,00 €
OTHERS	0,00 €

TOTAL CASH PAID END OF PERIOD	316.607.130,01 €
ORDINARY EXPENSES	3.439,57 €
MANAGEMENT FEE	154.037,91 €
SWAP PAYMENT	9.809.719,22 €
SWAP COLLECTION	-9.809.719,22 €
CLASS A INTEREST	607.304,39 €
CLASS A REDEMPTION	308.732.288,70 €
CLASS B DEFERRAL INTEREST	7.110.059,44 €
CLASS B REDEMPTION	0,00 €
CLASS B DEFERRAL INTEREST	0,00 €
CLASS C INTEREST	0,00 €
CLASS C REDEMPTION	0,00 €
SUBORDINATED LOAN INTEREST	0,00 €
SUBORDINATED LOAN REDEMPTION	0,00 €
SWAP WIND UP	0,00 €
ADMINISTRATION FEE	0,00 €
CLASS C EXTRAORDINARY INTEREST	0,00 €

F.T.A. SANTANDER EMPRESAS 8

CREDIT ENHACEMENT AND SUBORDINATED LOAN

July 16, 2013

CREDIT ENHACEMENT			
CONCEPTS	INITIAL	July 16, 2013	
SUBORDINATED ISSUE	81,46 %	98,01%	
PRINCIPAL RESERVE FUND	1.290.000.000,00 € (16,67 %)	918.877.862,96 €	63,51%

SUBORDINATED LOANS		
CONCEPTS	INITIAL	July 16, 2013
SUBORDINATED LOAN 1		
Total Outstanding Subordinated Loan	772.000,00 €	598.018,25 €
Interest Rate	1,641 %	0,870%

F.T.A. SANTANDER EMPRESAS 8

TRIGGERS OF THE MODEL

July 16, 2013

RESERVE FUND's TRIGGERS	
1. IF 1.a) IS HIGHER THAN 2.a) RESERVE FUNDS WILL NOT BE REDUCED	
1.a) CREDIT RIGHTS IN ARREARS OVER 90 DAYS	256.910.553,00 €
2.a) 1 % CREDIT RIGHTS OUTSTANDING BALANCE	14.468.236,62 €

CUMULATIVE FAILED LOANS	475.200.536,72 €
--------------------------------	------------------

CLASS B DEFERRAL INTEREST TRIGGERS	
CLASS B INTEREST DEFERRAL (6th PLACE) IF CUMULATIVE FAILED LOANS > 322.500.000,09 EUR	YES

F.T.A. SANTANDER EMPRESAS 8

DEFINITIONS

July 16, 2013

DETERMINATION DATE Means the date in which the Gestora will carry out the necessary calculations, on behalf of the Fund, for the distribution of the available funds at this date, according with the Order of Priority of Payments.

All the information regarding the Assets (Outstanding Balance of the Credit Rights, arrears' tables, transitory properties, stratification tables, etc.) are referred to this mentioned date.

WRITE OFF Those loans that at a given date are unpaid for a period equal or higher to 12 or 18 months (according to Prospectus) of arrears in due payments.

NET LOSSES Those loans which the Originator considers that will not recover (net of recoveries).

FAILED LOANS Those loans which the Originator considers that will not recover, or those loans that at a given date are unpaid for a period equal or higher to 12 or 18 months.

CUMULATIVE FAILED LOANS Accumulated outstanding balance of the failed loans without taking into account the recovered amount.

TRANSITORY PROPERTIES Those assets in the balance of the Fund as a consequence of a judicial or non-judicial process.

CONTENTIOUS / JUDICIAL Loans in which the Originator will take legal actions. This amount is included in the bucket > 180 days in arrears.

**FONDO DE TITULIZACIÓN DE ACTIVOS
SANTANDER EMPRESAS 8**

Report date: July 16th, 2013

ARREARS PERFORMANCE					
	09/07/2012	08/10/2012	09/01/2013	09/04/2013	09/07/2013
UP TO 30 DAYS	0,940%	1,420%	1,849%	1,397%	0,854%
30 TO 60 DAYS	2,720%	1,975%	1,308%	1,841%	1,997%
60 TO 90 DAYS	1,316%	4,170%	2,084%	0,834%	1,632%
90 TO 180 DAYS	1,790%	6,597%	2,920%	1,220%	3,801%
OVER 180 DAYS	5,169%	11,238%	10,422%	10,754%	13,956%

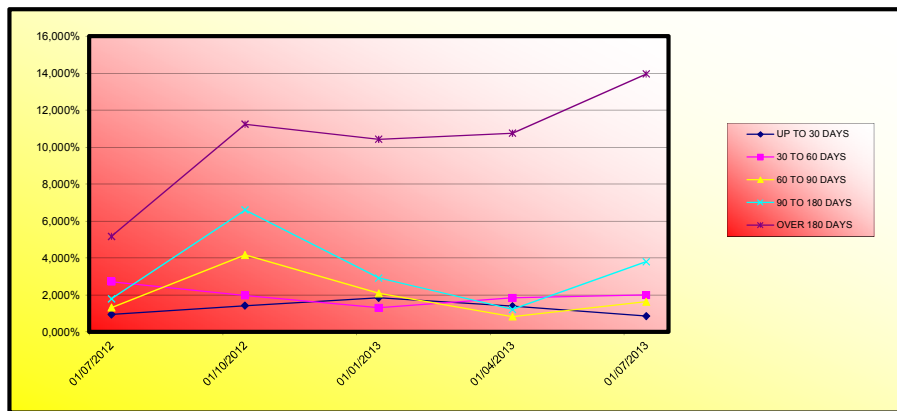

**FONDO DE TITULIZACIÓN DE ACTIVOS
SANTANDER EMPRESAS 8**

Report date: July 16th, 2013

COLLATERAL DESCRIPTION

INDUSTRY DISTRIBUTION		
INDUSTRY	OUTS. BALANCE	% OUTSTANDING
Agriculture, stockbreeding and hunting	38.603.880,57	2,67%
Forestry	825.863,89	0,06%
Fishing	11.469.070,30	0,79%
Mineral extraction	112.700,00	0,01%
Metallic minerals extraction	206.750,20	0,01%
Other Mineral extraction	10.863.670,91	0,75%
Associate Activities to Mineral extraction	35.375,98	0,00%
Food Industry	68.772.030,51	4,75%
Beverage Industry	16.753.942,25	1,16%
Textile Industry	6.744.238,79	0,47%
Clothing industry	2.172.786,96	0,15%
Preparation of the leather	2.020.552,76	0,14%
Timber and cork Industry.	5.155.783,17	0,36%
Paper Industry	5.633.446,89	0,39%
Printing and picture reproduction	5.649.939,48	0,39%
Oil and fuel industry	5.454,62	0,00%
Chemical Industry	8.031.964,85	0,56%
Pharmaceutical Products	4.934.319,44	0,34%
Rubber manufacturing	10.834.239,78	0,75%
Other Mineral products manufacturing	47.534.795,71	3,29%
Metallurgy	13.984.016,44	0,97%
Metallic products manufacturing	25.541.080,12	1,77%
Construction of machinery and equipment	3.613.711,91	0,25%
Office and computer machinery manufacturing	4.474.175,20	0,31%
Equipment and electric material manufacturing	29.080.998,80	2,01%
Vehicle and trailer manufacturing	6.921.302,39	0,48%
Other transport material manufacturing	4.389.945,57	0,30%
Manufacture of furniture	30.542.542,65	2,11%
Other material manufacturing	2.735.363,34	0,19%
Machinery Repair	1.412.295,57	0,10%
Production and distribution of electrical energy and gas	59.696.908,03	4,13%
Water distribution	4.930.253,06	0,34%
Hamessing, distribution and purification of water	270.831,37	0,02%
Residual treatments	3.751.102,61	0,26%
Contamination treatments	53.646,69	0,00%
Construction	429.637.242,27	29,70%
Civil Engineering	16.753.939,85	1,16%
Specialized Construction Activities	24.072.175,23	1,66%
Sale, maintenance and reparation of vehicles	13.786.264,61	0,95%
Wholesale trade	73.835.748,92	5,10%
Retail trade	53.432.098,79	3,69%
Surface transport and plumbing	13.374.440,78	0,92%

**FONDO DE TITULIZACIÓN DE ACTIVOS
SANTANDER EMPRESAS 8**

COLLATERAL DESCRIPTION

INDUSTRY DISTRIBUTION		
INDUSTRY	OUTS. BALANCE	% OUTSTANDING
Shipment	8.294.804,27	0,57%
Other aerospace transport	4.500,00	0,00%
Transport associaive activities	22.718.853,79	1,57%
Post and telecommunications	213.652,56	0,01%
Accommodation Services	108.006.237,00	7,47%
Beverages Services	36.562.117,45	2,53%
Edition	827.523,00	0,06%
Media Activities	1.488.345,72	0,10%
Radio and TV	14.533,50	0,00%
Telecommunication	5.451.887,68	0,38%
Consultancy	2.934.324,19	0,20%
Information Services	285.779,06	0,02%
Brokerage, except insurance	20.894.415,77	1,44%
Other Financial Services	6.971.786,46	0,48%
Real Estate office	215.180.954,73	14,87%
Law activities	29.825.060,35	2,06%
Consultancy	29.652.644,61	2,05%
Architecture servivces	6.559.006,75	0,45%
Research and development	1.798.171,29	0,12%
Market research	1.372.154,86	0,09%
Scientific activities	30.150.655,96	2,08%
Veterinary	131.901,52	0,01%
Renting	2.831.556,60	0,20%
Employment activities	112.253,06	0,01%
Tourism	4.129.581,20	0,29%
Security activities	746.070,14	0,05%
Gardening	2.355.216,63	0,16%
Administration activities	5.634.864,97	0,39%
Education	6.335.102,64	0,44%
Healthcare	11.190.358,31	0,77%
Associative activities	2.616.278,82	0,18%
Social Service	8.659,34	0,00%
Recreational, cultural and sport activities	2.632.534,75	0,18%
Library and Museum	2.288.859,82	0,16%
Games and hazard	5.922.566,61	0,41%
Sport	12.020.228,38	0,83%
Associative activities	22.818.613,49	1,58%
Personal computer repair	1.134.667,14	0,08%
Other activities of personal service	12.282.349,67	0,85%
Household service	142.683,28	0,01%
TOTAL	1.446.823.662,35	100,00%

**FONDO DE TITULIZACIÓN DE ACTIVOS
SANTANDER EMPRESAS 8**

COLLATERAL DESCRIPTION

BIGGEST BORROWERS		
BORROWER	OUTS. BALANCE	% OUTSTANDING
1	36.980.376,62	2,56%
2	30.000.000,00	2,07%
3	30.000.000,00	2,07%
4	26.216.516,41	1,81%
5	24.412.054,03	1,69%
6	24.130.088,36	1,67%
7	22.438.404,69	1,55%
8	21.787.370,55	1,51%
9	20.009.158,22	1,38%
10	19.043.227,52	1,32%
11	16.543.924,46	1,14%
12	14.995.514,21	1,04%
13	14.862.969,69	1,03%
14	14.600.000,04	1,01%
15	13.378.111,05	0,92%
16	12.359.056,72	0,85%
17	12.000.000,00	0,83%
18	10.825.547,38	0,75%
19	9.802.816,96	0,68%
20	9.791.138,78	0,68%

FTA SANTANDER EMPRESAS 8

Fecha	Balance teórico	Balance Real	2,00% Vector de Prepago taccp	Tasa Prepago Mensual desde Inicio	Tasa Prepago Anualizada desde Inicio	Tasa Prepago Mensual	Tasa Prepago Mensual Anualizada		Principal disponible para la amortización
0	ene-11	6.450.000.000,00	100,00%	100,00%	19,90%		11,96%	6.450.000.000,00	6.450.000.000,00
1	feb-11	6.127.068.563,45	98,00%	97,86%	2,14%	22,88%	2,14%	5.995.863.584,58	
2	mar-11	5.926.209.899,48	96,05%	98,12%	0,95%	10,79%	-0,26%	5.814.522.321,58	
3	abr-11	5.863.891.751,72	94,13%	95,64%	1,48%	16,35%	2,53%	5.607.950.459,63	842.049.540,37
4	may-11	5.790.547.770,85	92,25%	95,28%	1,20%	13,51%	0,37%	5.517.168.218,91	
5	jun-11	5.647.514.101,41	90,41%	94,37%	1,15%	12,99%	0,96%	5.329.375.378,80	
6	jul-11	5.574.856.111,22	88,60%	91,50%	1,47%	16,29%	3,04%	5.100.760.321,63	507.190.138,00
7	ago-11	5.537.125.021,64	86,83%	89,42%	1,59%	17,45%	2,27%	4.951.036.336,09	
8	sep-11	5.475.184.656,02	85,10%	88,55%	1,51%	16,67%	0,96%	4.848.507.830,33	
9	oct-11	5.425.968.146,46	83,40%	85,32%	1,75%	19,08%	3,66%	4.629.223.229,94	471.537.091,69
10	nov-11	5.356.604.835,06	81,73%	84,42%	1,68%	18,39%	1,05%	4.522.258.454,32	
11	dic-11	5.128.801.591,94	80,10%	84,41%	1,53%	16,88%	0,02%	4.329.036.512,11	
12	ene-12	5.076.555.074,26	78,50%	78,96%	1,95%	21,04%	6,45%	4.008.700.169,15	620.523.060,79
13	feb-12	4.959.265.630,08	76,94%	77,75%	1,92%	20,73%	1,54%	3.855.708.994,03	
14	mar-12	4.814.238.066,61	75,40%	76,71%	1,88%	20,33%	1,34%	3.692.853.391,43	
15	abr-12	4.661.177.384,36	73,89%	74,34%	1,96%	21,12%	3,09%	3.464.969.548,04	543.730.621,11
16	may-12	4.469.977.826,23	72,42%	72,82%	1,96%	21,17%	2,04%	3.254.933.383,69	
17	jun-12	4.239.840.625,98	70,97%	71,04%	1,99%	21,44%	2,44%	3.012.124.081,92	
18	jul-12	4.075.951.396,11	69,56%	69,73%	1,98%	21,36%	1,84%	2.842.360.299,31	622.609.248,73
19	ago-12	3.992.585.866,00	68,17%	68,06%	2,00%	21,57%	2,40%	2.717.321.669,85	
20	sep-12	3.905.695.102,05	66,81%	66,37%	2,03%	21,81%	2,49%	2.592.014.934,57	
21	oct-12	3.642.161.505,97	65,47%	67,35%	1,86%	20,22%	-1,48%	2.452.936.399,61	389.423.899,70
22	nov-12	3.430.659.362,92	64,16%	68,06%	1,73%	18,93%	-1,06%	2.335.020.531,06	
23	dic-12	3.188.106.906,10	62,88%	68,24%	1,65%	18,08%	-0,26%	2.175.491.594,17	
24	ene-13	3.098.373.554,70	61,63%	64,86%	1,79%	19,46%	4,95%	2.009.651.371,25	443.285.028,36
25	feb-13	2.912.621.186,70	60,40%	63,17%	1,82%	19,79%	2,61%	1.839.807.975,44	
26	mar-13	2.775.667.223,81	59,19%	64,96%	1,65%	18,05%	-2,84%	1.803.041.609,10	
27	abr-13	2.731.459.645,84	58,01%	63,24%	1,68%	18,43%	2,65%	1.727.251.222,51	282.400.148,74
28	may-13	2.713.711.843,72	56,85%	59,14%	1,86%	20,15%	6,47%	1.605.005.495,17	
29	jun-13	2.694.780.829,07	55,72%	56,89%	1,93%	20,82%	3,81%	1.533.103.368,66	
30	jul-13	2.649.725.698,93	54,60%	54,60%	2,00%	21,50%	4,02%	1.446.823.662,35	236.761.901,14

FTA SANTANDER EMPRESAS 8
16-jul-13

0,25 1,43 2,00

Fecha	Principal disponible para la amortización	SERIE A	SERIE B	SERIE C	AMORTIZACION SERIE A 5.014.900.000,00	VIDA SERIE A	AMORTIZACION SERIE B 1.435.100.000,00	VIDA SERIE B	AMORTIZACION SERIE C 1.290.000.000,00	VIDA SERIE C
		5.014.900.000	1.435.100.000	1.290.000.000						
16-abr-11 1	842.049.540,37	5.014.900.000	1.435.100.000	1.290.000.000	842.049.540,37	-692.164.722.184	0,00	0	0,00	0
16-may-11 0	0,00	4.172.850.460	1.435.100.000	1.290.000.000	0,00	0	0,00	0	0,00	0
16-jun-11 0	0,00	4.172.850.460	1.435.100.000	1.290.000.000	0,00	0	0,00	0	0,00	0
16-jul-11 1	507.190.138,00	4.172.850.460	1.435.100.000	1.290.000.000	507.190.138,00	-370.755.990.878	0,00	0	0,00	0
16-ago-11 0	0,00	3.665.660.322	1.435.100.000	1.290.000.000	0,00	0	0,00	0	0,00	0
16-sep-11 0	0,00	3.665.660.322	1.435.100.000	1.290.000.000	0,00	0	0,00	0	0,00	0
16-oct-11 1	471.537.091,69	3.665.660.322	1.435.100.000	1.290.000.000	471.537.091,69	-301.312.201.590	0,00	0	0,00	0
16-nov-11 0	0,00	3.194.123.230	1.435.100.000	1.290.000.000	0,00	0	0,00	0	0,00	0
16-dic-11 0	0,00	3.194.123.230	1.435.100.000	1.290.000.000	0,00	0	0,00	0	0,00	0
16-ene-12 1	620.523.060,79	3.194.123.230	1.435.100.000	1.290.000.000	620.523.060,79	-339.426.114.252	0,00	0	0,00	0
16-feb-12 0	0,00	2.573.600.169	1.435.100.000	1.290.000.000	0,00	0	0,00	0	0,00	0
16-mar-12 0	0,00	2.573.600.169	1.435.100.000	1.290.000.000	0,00	0	0,00	0	0,00	0
16-abr-12 1	543.730.621,11	2.573.600.169	1.435.100.000	1.290.000.000	543.730.621,11	-247.941.163.226	0,00	0	0,00	0
16-may-12 0	0,00	2.029.869.548	1.435.100.000	1.290.000.000	0,00	0	0,00	0	0,00	0
16-jun-12 0	0,00	2.029.869.548	1.435.100.000	1.290.000.000	0,00	0	0,00	0	0,00	0
16-jul-12 1	622.609.248,73	2.029.869.548	1.435.100.000	1.290.000.000	622.609.248,73	-227.252.375.786	0,00	0	0,00	0
16-ago-12 0	0,00	1.407.260.299	1.435.100.000	1.290.000.000	0,00	0	0,00	0	0,00	0
16-sep-12 0	0,00	1.407.260.299	1.435.100.000	1.290.000.000	0,00	0	0,00	0	0,00	0
16-oct-12 1	389.423.899,70	1.407.260.299	1.435.100.000	1.290.000.000	389.423.899,70	-106.312.724.618	0,00	0	0,00	0
16-nov-12 0	0,00	1.017.836.400	1.435.100.000	1.290.000.000	0,00	0	0,00	0	0,00	0
16-dic-12 0	0,00	1.017.836.400	1.435.100.000	1.290.000.000	0,00	0	0,00	0	0,00	0
16-ene-13 1	443.285.028,36	1.017.836.400	1.435.100.000	1.290.000.000	443.285.028,36	-80.234.590.133	0,00	0	0,00	0
16-feb-13 0	0,00	574.551.371	1.435.100.000	1.290.000.000	0,00	0	0,00	0	0,00	0
16-mar-13 0	0,00	574.551.371	1.435.100.000	1.290.000.000	0,00	0	0,00	0	0,00	0
16-abr-13 1	282.400.148,74	574.551.371	1.435.100.000	1.290.000.000	282.400.148,74	-25.698.413.535	0,00	0	0,00	0
16-may-13 0	0,00	292.151.223	1.435.100.000	1.290.000.000	0,00	0	0,00	0	0,00	0
16-jun-13 0	0,00	292.151.223	1.435.100.000	1.290.000.000	0,00	0	0,00	0	0,00	0
16-jul-13 1	236.761.901,14	292.151.223	1.435.100.000	1.290.000.000	236.761.901,14	0	0,00	0	0,00	0
16-ago-13 0	0,00	55.389.321	1.435.100.000	1.290.000.000	0,00	0	0,00	0	0,00	0
16-sep-13 0	0,00	55.389.321	1.435.100.000	1.290.000.000	0,00	0	0,00	0	0,00	0
16-oct-13 1	135.700.706,96	55.389.321	1.435.100.000	1.290.000.000	55.389.321,37	5.095.817.566	80.311.385,59	7.388.647.474	0,00	0
16-nov-13 0	0,00	0	1.354.788.614	1.290.000.000	0,00	0	0,00	0	0,00	0
16-dic-13 0	0,00	0	1.354.788.614	1.290.000.000	0,00	0	0,00	0	0,00	0
16-ene-14 1	122.468.606,44	0	1.354.788.614	1.290.000.000	0,00	0	122.468.606,44	22.534.223.585	0,00	0
16-feb-14 0	0,00	0	1.232.320.008	1.290.000.000	0,00	0	0,00	0	0,00	0
16-mar-14 0	0,00	0	1.232.320.008	1.290.000.000	0,00	0	0,00	0	0,00	0
16-abr-14 1	133.169.222,37	0	1.232.320.008	1.290.000.000	0,00	0	133.169.222,37	36.488.366.929	0,00	0
16-may-14 0	0,00	0	1.099.150.786	1.290.000.000	0,00	0	0,00	0	0,00	0
16-jun-14 0	0,00	0	1.099.150.786	1.290.000.000	0,00	0	0,00	0	0,00	0
16-jul-14 1	146.466.151,50	0	1.099.150.786	1.290.000.000	0,00	0	146.466.151,50	53.460.145.299	0,00	0
16-ago-14 0	0,00	0	952.684.634	1.290.000.000	0,00	0	0,00	0	0,00	0
16-sep-14 0	0,00	0	952.684.634	1.290.000.000	0,00	0	0,00	0	0,00	0
16-oct-14 1	94.764.253,35	0	952.684.634	1.290.000.000	0,00	0	94.764.253,35	43.307.263.780	0,00	0
16-nov-14 0	0,00	0	857.920.381	1.290.000.000	0,00	0	0,00	0	0,00	0
16-dic-14 0	0,00	0	857.920.381	1.290.000.000	0,00	0	0,00	0	0,00	0
16-ene-15 1	108.665.752,63	0	857.920.381	1.290.000.000	0,00	0	108.665.752,63	59.657.498.195	0,00	0
16-feb-15 0	0,00	0	749.254.628	1.290.000.000	0,00	0	0,00	0	0,00	0
16-mar-15 0	0,00	0	749.254.628	1.290.000.000	0,00	0	0,00	0	0,00	0
16-abr-15 1	147.146.997,83	0	749.254.628	1.290.000.000	0,00	0	147.146.997,83	94.026.931.613	0,00	0
16-may-15 0	0,00	0	602.107.630	1.290.000.000	0,00	0	0,00	0	0,00	0
16-jun-15 0	0,00	0	602.107.630	1.290.000.000	0,00	0	0,00	0	0,00	0
16-jul-15 1	602.107.630,29	0	602.107.630	1.290.000.000	0,00	0	602.107.630,29	439.538.570.111	1.290.000.000,00	941.700.000.000