

F.T.A. UCI 15

SANTANDER DE TITULIZACION, S.G.F.T, S.A.
CALLE JUAN IGNACIO LUCA DE TENA 9-11
28027 MADRID
santanderdetitulizacion@gruposantander.es

NAME OF THE FUND: **F.T.A. UCI 15**

INFORMATION AT: **QUARTER/SEMESTER:** September 18th, 2019 - December 18th, 2019 **YEAR:** 2019

Acting on behalf of Santander de Titulización S.G.F.T., S.A. as General Manager:
INAKI REYERO ARREGUI - GENERAL MANAGER

Signature:

I. DATA OF THE FUND

Constitution Date	April 28th, 2006	Paying Agent	BANCO SANTANDER	
Disbursement Date	May 5th, 2006	Negotiation Market	AIAF	
Final Date of Redemption	December 18th, 2048	Ratings Agencies	FITCH RATINGS STANDARD & POORS	
Management Company	SANTANDER DE TITULIZACION, S.G.F.T., S.A.	Rating	Initial	Current
	UNIÓN DE CRÉDITOS INMOBILIARIOS, S.	CLASS A	AAA/AAA	BBB / A+
		CLASS B	A+/A-	BB+ / BBB
		CLASS C	BBB+/BBB	CCC / B-
		CLASS D	CCC-/No Rating	CCC / No Rating

II. SECURITIES ISSUED CHARGED TO THE FUND: SECURITISATION BONDS

CLASS PRIORITY ISIN CODE	NUM BONDS	NOMINAL			
			Initial	Current	%Act/In
CLASS A ES0380957003	13.406	Nominal per Bond	100.000,00	25.859,53	
		Total Nominal	1.340.600.000,00	346.672.859,18	25,86%
CLASS B ES0380957011	329	Nominal per Bond	100.000,00	100.000,00	
		Total Nominal	32.900.000,00	32.900.000,00	100,00 %
CLASS C ES0380957029	565	Nominal per Bond	100.000,00	100.000,00	
		Total Nominal	56.500.000,00	56.500.000,00	100,00 %
CLASS D ES0380957037	216	Nominal per Bond	100.000,00	66.650,84	
		Total Nominal	21.600.000,00	14.396.581,44	66,65%

REDEMPTION AND INTEREST OF THE BONDS					
Current			Next		
Payment Date of the Current Period 12/18/2019			Next Payment Date 3/18/2020		
	Redemption of the Bonds	Gross Interest	Interest Rate	Gross Interest Next Coupon	Net Interest Next Coupon
CLASS A	718,27 €	0,00 €	0,000%	0,00 €	0,00 €
CLASS B	0,00 €	0,00 €	0,000%	0,00 €	0,00 €
CLASS C	0,00 €	34,38 €	0,134%	33,87 €	27,43 €
CLASS D	1.544,93 €	32,06 €	0,184%	31,00 €	25,11 €
Accrued amortisation due not payed	0,00 €				
Scheduled Amortisation	NO				

III. ASSET PURCHASED BY THE FUND: CREDIT RIGHTS

CREDIT RIGHTS	ISSUE DATE	CURRENT DATE
Number of CR's	13.817	6.946
CR's Outstanding to be amortised	1.430.000.010,21	479.886.036,84
CR's Outstanding per Loan to be amortised	103.495,69	69.088,11
Interest Rate	3,99 %	2,16%

PREPAYMENT RATE	CURRENT SITUATION
Monthly Single Rate	5,76%
Average Monthly Single Rate	4,28%
Constant Prepayment Rate from Constitution	5,76%

F.T.A. UCI 15

QUARTERLY BONDS PAYOUT REPORT

December 18th, 2019

BONDS. PRINCIPAL	
Previous Balance	460.432.273,12 €
Principal Amortised	9.962.832,50 €
Outstanding Balance	450.469.440,62 €
% of Initial Balance	31,03%
Principal accrued and unpaid	0,00 €

DATA	
Pool Cut-Off Date	12/11/2019
Payment Date	12/18/2019
Last Payment Date	9/18/2019
Number of Days (Act/360)	91
Reference Interest Rate (%)	-0,396%
Next Payment Date	3/18/2020

INTEREST PAID	
CLASS A	0,00 €
CLASS B	0,00 €
CLASS C	19.424,70 €
CLASS D	6.924,96 €
Interest accrued and unpaid	0,00 €

RESIDUAL LIFE (YEARS)		
	INITIAL	12/18/2019
CLASS A	3,71	4,91
CLASS B	6,30	9,25
CLASS C	6,30	9,25
CLASS D	6,34	7,62

F.T.A. UCI 15

QUARTERLY COLLATERAL REPORT

December 18th, 2019

PRINCIPAL	
Previous Balance	491.009.522,56 €
Principal Amortised	11.123.485,72 €
Outstanding Balance	479.886.036,84 €
Number of Credit Rights	6.946
LTV	50,37%

INTEREST	
Interest received during relevant period	2.088.869,70 €
Interest accrued during relevant period	2.088.976,76 €

PRINCIPAL BALANCE IN ARREARS					
	UP to 30 DAYS	30 to 60 DAYS	60 to 90 DAYS	90 to 180 DAYS	MORE THAN 180 DAYS
Principal Balance in Arrears	38.716,10 €	43.818,00 €	19.008,86 €	54.912,90 €	3.853.651,59 €
Interest accrued on Credit Rights in Arrears	16.577,68 €	28.766,41 €	9.081,23 €	27.821,55 €	3.112.110,02 €
Outstanding Balance	14.832.436,59 €	8.794.580,49 €	2.141.688,64 €	3.555.015,23 €	9.311.587,31 €
Number of Credit Rights	158	104	28	43	209
% of Outstanding Balance	0,03 €	0,02 €	0,00 €	0,01 €	1,94%

WRITE OFF	
Cumulative WRITE OFF as of previous balance	45.307.575,49 €
Difference in Actual Period	-1.494.337,70 €
Cumulative WRITE OFF up to date	43.813.237,79 €

F.T.A. UCI 15**QUARTERLY COLLATERAL REPORT****December 18th, 2019****TRANSITORY PROPERTIES**

Last balance	15.600.988,37 €
Difference in Actual Period	263.491,85 €
Current balance	15.864.480,22 €
Transitory properties CR's number	319

NET LOSSES

Last balance	59.563.437,94 €
Difference in Actual Period	1.405.220,85 €
Current balance	60.968.658,79 €

F.T.A. UCI 15

QUARTERLY REPORT - ALLOCATION OF CASH

December 18th, 2019

TOTAL CASH RECEIVED END OF PERIOD	11.440.360,05 €
CASH RECEIVED - PRINCIPAL	
Amortisation of Credit Rights	8.051.468,73 €
CASH RECEIVED - INTEREST	
Interest received from Credit Rights	2.088.869,70 €
Interest received under GIC	0,00 €
INCOMES/EXPENSES OF TRANSITORY PROPERTIES	1.250.491,67 €
INCOMES/EXPENSES OF INSURED PROPERTIES	50.040,00 €
OTHERS	-510,05 €

TREASURY ACCOUNT STATEMENT	14.401.586,33 €
PRINCIPAL RESERVE FUND	
Previous Balance	14.730.286,32 €
Difference	-333.704,88 €
Outstanding Balance	14.396.581,44 €
WITHHOLDING TAXES	5.004,89 €

TOTAL CASH PAID END OF PERIOD	11.440.360,05 €
ORDINARY EXPENSES	1.201,51 €
MANAGEMENT FEE	22.958,54 €
SWAP PAYMENT	0,00 €
SWAP COLLECTION	0,00 €
INTEREST ON CLASS A BONDS	0,00 €
INTEREST ON CLASS B BONDS	0,00 €
INTEREST ON CLASS C BONDS	19.424,70 €
REDEMPTION ON CLASS A BONDS	9.629.127,62 €
INTEREST ON CLASS D BONDS	6.924,96 €
REDEMPTION ON CLASS D BONDS	333.704,88 €
FIXED FEE	6.000,00 €
VARIABLE FEE	1.754.722,72 €
RESERVE FUND	-333.704,88 €

F.T.A. UCI 15

CREDIT ENHANCEMENT AND SUBORDINATED LOAN

December 18th, 2019

CREDIT ENHANCEMENT				
CONCEPTS	INITIAL		December 18th, 2019	
SUBORDINATED ISSUE	89.400.000,00 € (6,25%)		89.400.000,00 € (18,63%)	
PRINCIPAL RESERVE FUND	21.600.000,00 €	1,51%	14.396.581,44 €	3,00%

SUBORDINATED LOANS		
CONCEPTS	INITIAL	December 18th, 2019
SUBORDINATED LOAN SCH		
Total Outstanding Subordinated Loan	705.000,00 €	0,00 €
Interest Rate	3,490 %	---
SUBORDINATED LOAN UCB		
Total Outstanding Subordinated Loan	705.000,00 €	0,00 €
Interest Rate	3,490 %	---

LTV				
	OUTSTANDING BALANCE (M EUR)	% OUTSTANDING BALANCE	NUMBER OF LOANS	% NUM LOANS
0,20 - 39,99	80.306.116,69 €	17,74%	1.305	26,91%
40,00 - 49,99	71.461.514,37 €	15,78%	691	14,25%
50,00 - 59,99	108.170.369,22 €	23,89%	1.143	23,57%
60,00 - 69,99	109.417.003,20 €	24,17%	1.047	21,59%
70,00 - 79,99	64.721.957,66 €	14,30%	519	10,70%
> 80,00	18.667.400,28 €	4,12%	145	2,99%
	452.744.361,42 €	100,00%	4.850	100,00%

**FONDO DE TITULIZACIÓN DE ACTIVOS
UCI 15**

**ARREARS PERFORMANCE
DECEMBER 18th, 2019**

ARREARS PERFORMANCE						
	September-18	December-18	March-19	June-19	September-19	December-19
UP TO 30 DAYS	2,344%	2,571%	3,092%	2,521%	2,607%	3,091%
30 TO 60 DAYS	1,726%	1,473%	1,665%	1,726%	2,229%	1,833%
60 TO 90 DAYS	0,580%	0,605%	0,637%	0,534%	0,421%	0,446%
90 TO 180 DAYS	0,619%	0,474%	0,531%	0,590%	0,602%	0,741%
OVER 180 DAYS	2,771%	2,549%	2,240%	2,064%	1,992%	1,940%

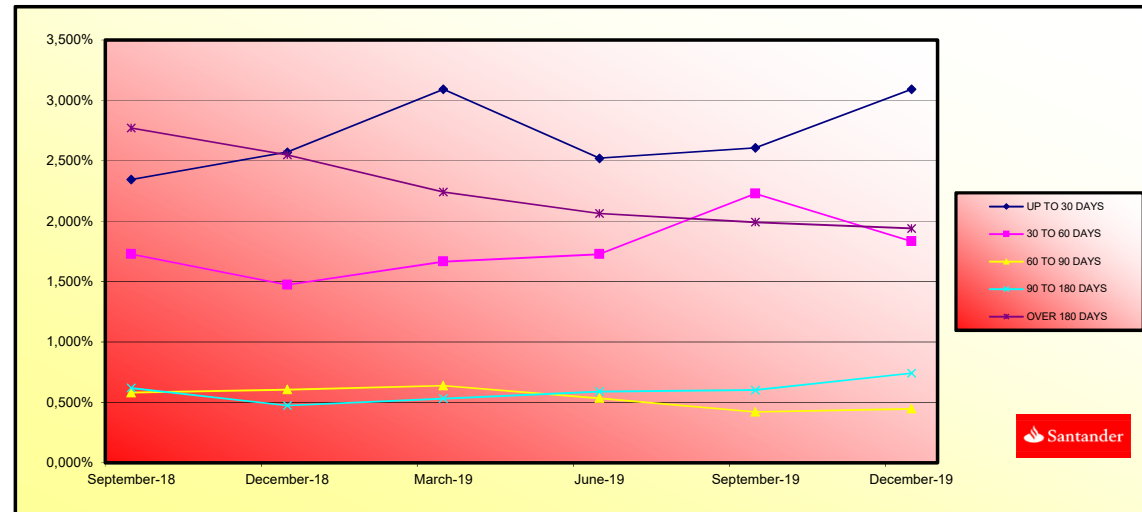

**FONDO DE TITULIZACIÓN DE ACTIVOS
UCI 15**

**TRIGGERS
DECEMBER 18th, 2019**

TRIGGERS BONDS	
1. IF 1.a) IS HIGHER THAN 1.b) THERE IS NO REDEMPTION OF CLASS B AND CLASS C:	
1.a) CR's IN ARREARS OVER 90 DAYS	56.679.840,33 €
1.b) 2% CR's OUTSTANDING BALANCE	9.597.720,74 €

THE AMORTISATION TRIGGER HAS BEEN REACHED, SO NEITHER CLASS B NOR CLASS C SHALL BE REDEEMED.

TRIGGERS RESERVE FUND	
1. IF 1.a) IS LOWER THAN 1.b) THERE IS NO REDEMPTION OF RESERVE FUND:	
1.a) CR'S OUTSTANDING BALANCE	479.886.036,84 €
1.b) 10% CR'S INITIAL OUTSTANDING BALANCE	143.000.001,02 €
2. IF 2.a) IS LOWER THAN 2.b) THERE IS NO REDEMPTION OF RESERVE FUND:	
2.a) CR'S INTEREST RATE	2,16%
2.b) WEIGHTED AVERAGE RATE BONDS A B, C y D + 0,40%	0,42%

THE TRIGGERS HAVE NOT BEEN REACHED.

RESERVE FUND LEVELS		
CURRENT ARREARS PERCENTAGE < 0,75%	HIGHER OF 3% CR OUTSTANDING BALANCE 0,40% INITIAL CR BALANCE	N/A
CURRENT ARREARS PERCENTAGE BETWEEN 0,75% AND 1,25%	HIGHER OF 3% CR OUTSTANDING BALANCE 0,70% INITIAL CR BALANCE	N/A
CURRENT ARREARS PERCENTAGE > 1,25%	HIGHER OF 3% CR OUTSTANDING BALANCE 0,80% INITIAL CR BALANCE	14.396.581,44 €

INTEREST DEFERRAL FOR CLASS B AND C	
IF 1) IS HIGHER THAN 2)+3) CLASS B INTERESTS ARE DEFERRED TO POSITION 7°	
1) CLASS A OUTSTANDING BALANCE	356.301.986,80 €
2) CR OUTSTANDING BALANCE (EXCLUDING WRITE OFF)	432.280.878,27 €
3) REMAINING FUNDS AFTER PAYMENTS POINTS 1° TO 4°	26.146.486,32 €
IF 1) IS HIGHER THAN 2)+3) CLASS C INTERESTS ARE DEFERRED TO POSITION 8°	
1) CLASS A AND CLASS B OUTSTANDING BALANCE	389.201.986,80 €
2) CR OUTSTANDING BALANCE (EXCLUDING WRITE OFF)	432.280.878,27 €
3) REMAINING FUNDS AFTER PAYMENTS POINTS 1° TO 5°	26.127.061,62 €

CLASS B INTEREST ARE NOT DEFERRED

CLASS C INTEREST ARE NOT DEFERRED

LIQUIDITY REMAINING	
Current Balance	2.045.284,95 €

IF 1.a) IS HIGHER THAN 9,60% CR OUTSTANDING BALANCE, INTEREST ON CLASS B or C SHALL BE DEFERRED	NO
1.a) ACCRUED DEFAULT BALANCE WILL BE THE SUM OF i) + ii)	47.744.915,87 €
i). CR OUTSTANDING BALANCE WITH ARREARS HIGHER THAN 18 MONTHS	47.605.158,57 €
ii). CR OUTSTANDING BALANCE IN PROCESS OF EXECUTION OF GUARANTEES WITH ARREARS LOWER THAN 18 MONTHS	139.757,30 €
RATIO	3,34%

AGREEMENT	COUNTERPARTY	RATING AGENCY	MINIMUM RATING REQUIRED	CURRENT RATING
TREASURY ACCOUNT	BANCO SANTANDER	S&P FITCH	A-1 s/t F-1 s/t	A-1 s/t F-1 s/t*
PAYMENT AGENT	BANCO SANTANDER	S&P FITCH	A-1 s/t F-1 s/t	A-1 s/t F-1 s/t*

(*) Rating Deposit

THE COUNTERPARTY MEETS THE MINIMUN RATING REQUIRED.

F.T.A. UCI 15

DEFINITIONS

December 18th, 2019

POOL CUT-OFF DATE Means the date in which the Gestora will carry out the necessary calculations, on behalf of the Fund, for the distribution of the available funds at this date, according with the Order of Priority of Payments.
All the information regarding the Assets (Outstanding Balance of the Credit Rights, arrears' tables, transitory properties, stratification tables, etc.) are referred to this mentioned date.

ACCRUED DEFAULT BALANCE Will be the balance of the loans which have outstanding instalmentes for longer than 18 months, or which have begun the process of execution of guarantees (if this process occurs previous to the 18 months from the first failure to pay), discounting the recovered amounts.

WRITE OFF Those loans that at a given date are unpaid for a period equal or higher to 12 or 18 months (according to Prospectus) of arrears in due payments.

NET LOSSES Those loans which the Originator considers that will not recover (net of recoveries).

TRANSITORY PROPERTIES Those assets in the balance of the Fund as a consequence of a judicial or non-judicial process.

Fecha	Saldo antes de Pago	Saldo Real	Vector de Prepago	Permanencia final de mes	Mortalidad Mensual	CPR	Mortalidad Mensual	CPR
Date	Outstanding before prepayment	Real outstanding	Prepayment vector	Remaining at the end of the month	Average single monthly mortality	CPR	Monthly single monthly mortality	CPR
			0,49%					4,28%
	1.430.000.000,00		100,00%	100,00%				
01-06-06	1.427.867.898,67	1.380.043.487,53	99,51%	96,65%	3,35%	33,56%	3,35%	33,56%
01-07-06	1.425.729.199,74	1.353.249.969,08	99,02%	94,92%	2,57%	26,88%	1,79%	19,53%
01-08-06	1.423.583.389,63	1.327.391.212,12	98,53%	93,24%	2,31%	24,41%	1,76%	19,22%
01-09-06	1.421.430.444,70	1.315.540.418,08	98,04%	92,55%	1,92%	20,73%	0,74%	8,56%
01-10-06	1.419.270.341,23	1.297.490.943,21	97,56%	91,42%	1,78%	19,37%	1,22%	13,72%
01-11-06	1.417.103.055,41	1.275.442.619,04	97,08%	90,00%	1,74%	18,99%	1,55%	17,08%
01-12-06	1.414.928.563,38	1.258.146.654,54	96,60%	88,92%	1,66%	18,24%	1,20%	13,53%
01-01-07	1.412.746.841,15	1.237.697.663,85	96,13%	87,61%	1,64%	18,00%	1,47%	16,32%
01-02-07	1.410.557.864,70	1.223.628.940,59	95,65%	86,75%	1,57%	17,27%	0,98%	11,18%
01-03-07	1.408.361.609,90	1.204.243.585,17	95,18%	85,51%	1,55%	17,13%	1,43%	15,88%
01-04-07	1.406.158.052,55	1.179.024.458,45	94,71%	83,85%	1,59%	17,48%	1,94%	20,96%
01-05-07	1.403.947.168,38	1.161.496.331,55	94,24%	82,73%	1,57%	17,27%	1,33%	14,86%
01-06-07	1.401.728.933,02	1.142.960.875,12	93,78%	81,54%	1,56%	17,17%	1,44%	15,98%
01-07-07	1.399.503.322,02	1.123.052.569,05	93,32%	80,25%	1,56%	17,19%	1,59%	17,45%
01-08-07	1.397.270.310,87	1.101.396.337,69	92,86%	78,82%	1,57%	17,33%	1,77%	19,31%
01-09-07	1.395.029.874,95	1.091.486.277,77	92,40%	78,24%	1,52%	16,81%	0,74%	8,53%
01-10-07	1.392.781.989,59	1.075.361.579,59	91,95%	77,21%	1,51%	16,69%	1,32%	14,72%
01-11-07	1.390.526.630,00	1.064.435.247,80	91,49%	76,55%	1,47%	16,32%	0,86%	9,80%
01-12-07	1.388.263.771,35	1.052.639.111,52	91,04%	75,82%	1,45%	16,04%	0,95%	10,79%
01-01-08	1.385.993.388,69	1.042.056.670,85	90,59%	75,18%	1,42%	15,73%	0,84%	9,66%
01-02-08	1.383.715.457,01	1.031.569.624,24	90,15%	74,55%	1,39%	15,45%	0,84%	9,66%
01-03-08	1.381.429.951,21	1.022.457.994,61	89,70%	74,01%	1,36%	15,14%	0,72%	8,30%
01-04-08	1.379.136.846,10	1.014.169.355,03	89,26%	73,54%	1,33%	14,82%	0,65%	7,48%
01-05-08	1.376.836.116,41	1.006.555.566,61	88,82%	73,11%	1,30%	14,50%	0,58%	6,80%
01-06-08	1.374.527.736,80	998.584.597,38	88,38%	72,65%	1,27%	14,22%	0,63%	7,25%
01-07-08	1.372.211.681,82	990.175.042,13	87,95%	72,16%	1,25%	13,98%	0,67%	7,80%
01-08-08	1.369.887.925,97	983.543.547,82	87,51%	71,80%	1,22%	13,69%	0,50%	5,85%
01-09-08	1.367.556.443,62	985.241.602,52	87,08%	72,04%	1,16%	13,11%	-0,34%	-4,20%
01-10-08	1.365.217.209,10	980.988.583,26	86,65%	71,86%	1,13%	12,78%	0,26%	3,09%
01-11-08	1.362.870.196,62	967.051.291,16	86,23%	70,96%	1,14%	12,82%	1,25%	14,02%
01-12-08	1.360.515.380,33	961.368.402,37	85,80%	70,66%	1,11%	12,58%	0,42%	4,87%
01-01-09	1.358.153.338,83	954.925.810,28	85,38%	70,31%	1,09%	12,37%	0,50%	5,81%
01-02-09	1.355.783.443,56	950.099.266,39	84,96%	70,08%	1,07%	12,13%	0,33%	3,91%
01-03-09	1.353.405.668,37	944.260.166,47	84,54%	69,77%	1,05%	11,93%	0,44%	5,15%
01-04-09	1.351.019.987,09	936.820.045,34	84,12%	69,34%	1,04%	11,80%	0,61%	7,11%
01-05-09	1.348.626.373,42	931.491.274,54	83,71%	69,07%	1,02%	11,60%	0,39%	4,61%
01-06-09	1.346.224.800,98	925.020.233,76	83,30%	68,71%	1,01%	11,46%	0,52%	6,04%
01-07-09	1.343.815.536,75	916.684.024,78	82,89%	68,22%	1,00%	11,38%	0,72%	8,34%
01-08-09	1.341.398.261,71	909.495.828,22	82,48%	67,80%	0,99%	11,27%	0,61%	7,03%
01-09-09	1.338.972.949,24	904.644.124,40	82,07%	67,56%	0,98%	11,10%	0,35%	4,16%
01-10-09	1.336.539.572,60	898.264.885,57	81,67%	67,21%	0,96%	10,98%	0,52%	6,11%
01-11-09	1.334.098.104,99	890.862.284,36	81,26%	66,78%	0,96%	10,90%	0,64%	7,44%
01-12-09	1.331.648.519,50	884.524.551,82	80,86%	66,42%	0,95%	10,79%	0,53%	6,16%
01-01-10	1.329.191.054,09	877.748.978,70	80,46%	66,04%	0,94%	10,70%	0,58%	6,77%
01-02-10	1.326.725.417,62	869.514.857,72	80,07%	65,54%	0,93%	10,66%	0,75%	8,68%
01-03-10	1.324.251.582,90	863.787.994,90	79,67%	65,23%	0,92%	10,55%	0,47%	5,53%
01-04-10	1.321.769.522,69	857.025.226,48	79,28%	64,84%	0,92%	10,47%	0,60%	6,93%
01-05-10	1.319.279.209,62	851.593.316,56	78,89%	64,55%	0,91%	10,37%	0,45%	5,23%
01-06-10	1.316.780.616,26	845.767.853,41	78,50%	64,23%	0,90%	10,27%	0,50%	5,79%
01-07-10	1.314.274.959,22	836.928.310,84	78,11%	63,68%	0,90%	10,27%	0,86%	9,81%
01-08-10	1.311.760.970,88	828.049.732,05	77,73%	63,13%	0,90%	10,26%	0,87%	9,97%
01-09-10	1.309.238.623,52	822.803.112,58	77,35%	62,85%	0,89%	10,16%	0,44%	5,18%
01-10-10	1.306.707.889,36	815.621.494,23	76,97%	62,42%	0,89%	10,12%	0,68%	7,87%
01-11-10	1.304.168.740,50	809.499.327,95	76,59%	62,07%	0,88%	10,06%	0,56%	6,49%
01-12-10	1.301.621.148,98	802.308.952,86	76,21%	61,64%	0,88%	10,02%	0,69%	8,02%
01-01-11	1.299.071.461,15	797.750.452,49	75,83%	61,41%	0,87%	9,92%	0,37%	4,39%
01-02-11	1.296.513.295,61	791.819.492,28	75,46%	61,07%	0,86%	9,86%	0,55%	6,38%
01-03-11	1.293.946.624,16	787.459.136,58	75,09%	60,86%	0,85%	9,77%	0,35%	4,16%
01-04-11	1.291.371.418,54	781.979.146,09	74,72%	60,55%	0,85%	9,70%	0,50%	5,81%
01-05-11	1.288.787.650,35	777.549.645,46	74,35%	60,33%	0,84%	9,61%	0,37%	4,32%
01-06-11	1.286.195.291,14	773.708.773,59	73,98%	60,15%	0,83%	9,51%	0,29%	3,46%
01-07-11	1.283.595.617,63	769.406.717,01	73,62%	59,94%	0,82%	9,43%	0,35%	4,17%
01-08-11	1.280.987.300,21	761.747.749,92	73,26%	59,47%	0,82%	9,43%	0,79%	9,12%
01-09-11	1.278.370.310,13	760.413.358,28	72,90%	59,48%	0,81%	9,28%	-0,03%	-0,35%
01-10-11	1.275.744.618,56	758.448.666,20	72,54%	59,45%	0,80%	9,15%	0,05%	0,64%
01-11-11	1.273.110.196,56	754.407.680,14	72,18%	59,26%	0,79%	9,08%	0,33%	3,85%
01-12-11	1.270.467.015,12	749.435.478,37	71,82%	58,99%	0,78%	9,02%	0,45%	5,30%
01-01-12	1.267.815.045,09	747.518.363,38	71,47%	58,96%	0,77%	8,90%	0,05%	0,56%
01-02-12	1.265.154.257,26	744.179.051,10	71,12%	58,82%	0,77%	8,82%	0,24%	2,81%
01-03-12	1.262.484.622,32	739.194.434,50	70,77%	58,55%	0,76%	8,77%	0,46%	5,38%
01-04-12	1.259.806.110,84	737.587.615,18	70,42%	58,55%	0,75%	8,65%	0,01%	0,06%
01-05-12	1.257.118.693,30	734.949.257,75	70,07%	58,46%	0,74%	8,56%	0,14%	1,72%
01-06-12	1.254.422.340,11	730.750.161,83	69,73%	58,25%	0,74%	8,50%	0,36%	4,21%
01-07-12	1.251.718.239,23	728.537.502,40	69,38%	58,20%	0,73%	8,40%	0,09%	1,04%
01-08-12	1.249.005.147,21	722.727.126,46	69,04%	57,86%	0,73%	8,38%	0,58%	6,77%
01-09-12	1.246.283.034,17	722.655.309,96	68,70%	57,98%	0,71%	8,25%	-0,21%	-2,53%
01-10-12	1.243.551.870,10	719.397.608,24	68,36%	57,85%	0,71%	8,18%	0,23%	2,75%
01-11-12	1.240.811.624,90	716.897.587,68	68,02%	57,78%	0,70%	8,09%	0,13%	1,52%

01-12-12	1.238.062.268,40	715.024.387,15	67,69%	57,75%	0,69%	8,00%	0,04%	0,48%
01-01-13	1.235.313.459,17	710.548.918,39	67,36%	57,52%	0,69%	7,96%	0,40%	4,75%
01-02-13	1.232.555.510,14	708.026.493,50	67,02%	57,44%	0,68%	7,88%	0,13%	1,57%
01-03-13	1.229.788.390,94	705.716.537,85	66,69%	57,39%	0,68%	7,81%	0,10%	1,22%
01-04-13	1.227.012.071,07	701.317.631,74	66,36%	57,16%	0,67%	7,77%	0,40%	4,68%
01-05-13	1.224.226.519,93	698.775.192,19	66,04%	57,08%	0,67%	7,70%	0,14%	1,62%
01-06-13	1.221.431.706,83	696.754.375,50	65,71%	57,04%	0,66%	7,62%	0,06%	0,73%
01-07-13	1.218.627.810,35	692.997.742,83	65,39%	56,87%	0,65%	7,57%	0,31%	3,66%
01-08-13	1.215.814.590,91	690.830.156,58	65,07%	56,82%	0,65%	7,50%	0,08%	0,98%
01-09-13	1.212.992.017,52	687.831.601,50	64,75%	56,71%	0,64%	7,44%	0,20%	2,40%
01-10-13	1.210.160.059,07	684.142.259,43	64,43%	56,53%	0,64%	7,40%	0,30%	3,58%
01-11-13	1.207.318.684,35	681.407.343,26	64,11%	56,44%	0,63%	7,34%	0,17%	1,97%
01-12-13	1.204.467.862,07	678.389.936,27	63,79%	56,32%	0,63%	7,29%	0,21%	2,46%
01-01-14	1.201.609.812,79	672.727.092,66	63,48%	55,99%	0,63%	7,29%	0,60%	6,95%
01-02-14	1.198.742.260,49	669.741.168,36	63,17%	55,87%	0,62%	7,24%	0,21%	2,44%
01-03-14	1.195.865.173,58	666.204.382,96	62,85%	55,71%	0,62%	7,20%	0,29%	3,41%
01-04-14	1.192.978.520,36	660.791.682,01	62,55%	55,39%	0,62%	7,19%	0,57%	6,66%
01-05-14	1.190.082.269,02	657.294.909,44	62,24%	55,23%	0,62%	7,15%	0,29%	3,39%
01-06-14	1.187.176.387,64	654.159.570,63	61,93%	55,10%	0,61%	7,11%	0,23%	2,77%
01-07-14	1.184.261.412,11	650.288.959,79	61,63%	54,91%	0,61%	7,08%	0,35%	4,09%
01-08-14	1.181.336.744,28	645.319.509,47	61,32%	54,63%	0,61%	7,07%	0,52%	6,05%
01-09-14	1.178.402.351,94	641.331.898,48	61,02%	54,42%	0,61%	7,04%	0,37%	4,36%
01-10-14	1.175.458.202,74	637.655.294,13	60,72%	54,25%	0,60%	7,01%	0,32%	3,82%
01-11-14	1.172.504.264,25	633.994.609,78	60,42%	54,07%	0,60%	6,98%	0,32%	3,81%
01-12-14	1.169.540.503,91	631.298.732,60	60,12%	53,98%	0,60%	6,93%	0,17%	2,06%
01-01-15	1.166.571.593,44	627.228.333,64	59,83%	53,77%	0,59%	6,91%	0,39%	4,60%
01-02-15	1.163.592.811,35	624.125.556,12	59,53%	53,64%	0,59%	6,87%	0,24%	2,84%
01-03-15	1.160.604.124,80	620.747.224,91	59,24%	53,48%	0,59%	6,84%	0,29%	3,37%
01-04-15	1.157.605.500,87	616.542.183,41	58,95%	53,26%	0,59%	6,82%	0,42%	4,93%
01-05-15	1.154.596.906,51	613.634.973,52	58,65%	53,15%	0,58%	6,78%	0,21%	2,52%
01-06-15	1.151.578.308,58	611.239.656,92	58,37%	53,08%	0,58%	6,74%	0,13%	1,54%
01-07-15	1.148.555.654,43	610.448.576,02	58,08%	53,15%	0,57%	6,66%	-0,13%	-1,61%
01-08-15	1.145.522.949,94	602.562.219,99	57,79%	52,60%	0,58%	6,71%	1,03%	11,69%
01-09-15	1.142.480.161,71	599.643.847,82	57,51%	52,49%	0,57%	6,67%	0,22%	2,60%
01-10-15	1.139.427.256,22	595.819.113,59	57,22%	52,29%	0,57%	6,65%	0,37%	4,37%
01-11-15	1.136.364.199,81	592.873.529,40	56,94%	52,17%	0,57%	6,62%	0,23%	2,68%
01-12-15	1.133.290.958,74	590.468.490,37	56,66%	52,10%	0,57%	6,58%	0,14%	1,61%
01-01-16	1.130.241.870,83	586.260.523,35	56,38%	51,87%	0,56%	6,57%	0,44%	5,21%
01-02-16	1.127.182.644,70	582.596.410,22	56,10%	51,69%	0,56%	6,55%	0,36%	4,18%
01-03-16	1.124.113.246,65	578.794.388,36	55,83%	51,49%	0,56%	6,53%	0,38%	4,48%
01-04-16	1.121.033.642,84	575.926.403,61	55,55%	51,37%	0,56%	6,50%	0,22%	2,63%
01-05-16	1.117.943.799,36	571.339.940,30	55,28%	51,11%	0,56%	6,49%	0,52%	6,09%
01-06-16	1.114.843.682,14	568.873.664,67	55,01%	51,03%	0,55%	6,45%	0,15%	1,84%
01-07-16	1.111.733.257,04	564.440.474,70	54,74%	50,77%	0,55%	6,45%	0,50%	5,86%
01-08-16	1.108.612.489,77	561.150.589,11	54,47%	50,62%	0,55%	6,43%	0,30%	3,58%
01-09-16	1.105.481.345,95	558.712.880,15	54,20%	50,54%	0,55%	6,39%	0,15%	1,81%
01-10-16	1.102.339.791,08	555.219.388,14	53,93%	50,37%	0,55%	6,37%	0,34%	4,03%
01-11-16	1.099.187.790,53	551.908.178,44	53,66%	50,21%	0,55%	6,35%	0,31%	3,67%
01-12-16	1.096.025.309,59	549.072.303,90	53,40%	50,10%	0,54%	6,32%	0,23%	2,69%
01-01-17	1.092.853.469,26	545.789.052,54	53,14%	49,94%	0,54%	6,30%	0,31%	3,65%
01-02-17	1.089.671.082,57	542.670.157,35	52,88%	49,80%	0,54%	6,28%	0,28%	3,32%
01-03-17	1.086.478.114,44	539.835.980,07	52,61%	49,69%	0,54%	6,25%	0,23%	2,72%
01-04-17	1.083.274.529,69	538.059.823,16	52,36%	49,67%	0,53%	6,21%	0,03%	0,41%
01-05-17	1.080.060.293,02	533.293.117,09	52,10%	49,38%	0,53%	6,21%	0,59%	6,87%
01-06-17	1.076.835.369,01	530.694.026,47	51,84%	49,28%	0,53%	6,18%	0,19%	2,25%
01-07-17	1.073.600.204,04	527.501.427,74	51,59%	49,13%	0,53%	6,17%	0,30%	3,57%
01-08-17	1.070.354.282,14	524.351.840,46	51,33%	48,99%	0,53%	6,15%	0,30%	3,49%
01-09-17	1.067.097.567,55	521.402.785,79	51,08%	48,86%	0,53%	6,12%	0,26%	3,06%
01-10-17	1.063.830.024,38	518.606.859,80	50,83%	48,75%	0,52%	6,10%	0,23%	2,73%
01-11-17	1.060.551.616,64	515.731.803,28	50,58%	48,63%	0,52%	6,08%	0,25%	2,92%
01-12-17	1.057.262.308,19	512.975.886,85	50,33%	48,52%	0,52%	6,05%	0,22%	2,67%
01-01-18	1.053.981.625,96	509.331.964,47	50,08%	48,32%	0,52%	6,04%	0,40%	4,71%
01-02-18	1.050.690.035,47	506.443.603,02	49,83%	48,20%	0,52%	6,02%	0,26%	3,02%
01-03-18	1.047.387.500,44	504.511.029,99	49,59%	48,17%	0,51%	5,99%	0,07%	0,81%
01-04-18	1.044.073.984,48	500.424.093,32	49,34%	47,93%	0,51%	5,98%	0,50%	5,78%
01-05-18	1.040.749.451,08	497.369.314,06	49,10%	47,79%	0,51%	5,97%	0,29%	3,46%
01-06-18	1.037.413.863,61	495.258.381,38	48,86%	47,74%	0,51%	5,94%	0,10%	1,24%
01-07-18	1.034.068.553,65	491.134.073,03	48,62%	47,50%	0,51%	5,94%	0,51%	5,97%
01-08-18	1.030.712.120,54	487.188.360,20	48,38%	47,27%	0,51%	5,93%	0,48%	5,61%
01-09-18	1.027.344.527,28	484.899.510,79	48,14%	47,20%	0,51%	5,91%	0,14%	1,71%
01-10-18	1.023.965.736,78	481.071.041,58	47,90%	46,98%	0,51%	5,90%	0,46%	5,41%
01-11-18	1.020.575.711,80	477.739.565,64	47,67%	46,81%	0,50%	5,89%	0,36%	4,27%
01-12-18	1.017.174.414,99	475.094.278,07	47,43%	46,71%	0,50%	5,87%	0,22%	2,62%
01-01-19	1.013.767.825,91	470.095.632,82	47,20%	46,37%	0,50%	5,89%	0,72%	8,30%
01-02-19	1.010.349.909,93	466.430.055,80	46,96%	46,17%	0,50%	5,88%	0,44%	5,20%
01-03-19	1.006.920.629,37	463.657.031,14	46,73%	46,05%	0,50%	5,86%	0,26%	3,03%
01-04-19	1.003.479.946,46	459.507.886,39	46,50%	45,79%	0,50%	5,87%	0,56%	6,46%
01-05-19	1.000.027.823,28	456.714.398,25	46,27%	45,67%	0,50%	5,85%	0,26%	3,13%
01-06-19	996.564.221,78	453.953.438,62	46,05%	45,55%	0,50%	5,83%	0,26%	3,06%
01-07-19	993.090.376,45	450.423.740,56	45,82%	45,36%	0,50%	5,83%	0,43%	5,05%
01-08-19	989.604.980,59	448.318.134,58	45,59%	45,30%	0,50%	5,80%	0,12%	1,39%
01-09-19	986.107.995,78	445.701.947,07	45,37%	45,20%	0,50%	5,78%	0,23%	2,74%
01-10-19	982.599.383,50	442.725.549,48	45,14%	45,06%	0,49%	5,77%	0,31%	3,69%
01-11-19	979.079.105,08	439.822.247,42	44,92%	44,92%	0,49%	5,76%	0,30%	3,52%
01-12-19	975.547.121,73	436.072.799,05	44,70%	44,70%	0,49%	5,76%	0,49%	5,76%

Fecha	Principal disponible	Amortización de principal	Serie A	Serie B	Serie C	Serie D	Suma de todas las clases	% Serie B	% Serie C	Amortización Serie A	Vida Media A	Amortización Serie B	Vida Media B	Amortización Serie C	Vida Media C	Amortización Serie D	Vida Media D
Date	Principal Available	Principal Redemption	Class A	Class B	Class C	Class D	Sum of all classes	% Class B	% Class C	Redemption Class A	4.91 Average Life A	Redemption Class B	9.25 Average Life B	Redemption Class C	9.25 Average Life C	Redemption Class D	7.62 Average Life D
	1.451.600.000,00	1.430.000.000,00															
08-05-06	1.430.000.000,00	0,00	1.340.600.000,00	32.900.000,00	56.500.000,00	21.800.000,00					0,00	0	0,00	0	0,00	0	0,00
11-06-06	1.420.831.893,07	0,00	1.340.600.000,00	32.900.000,00	56.500.000,00	21.800.000,00					0,00	0	0,00	0	0,00	0	0,00
11-07-06	1.411.172.884,88	0,00	1.340.600.000,00	32.900.000,00	56.500.000,00	21.800.000,00					0,00	0	0,00	0	0,00	0	0,00
11-08-06	1.402.642.240,34	0,00	1.340.600.000,00	32.900.000,00	56.500.000,00	21.800.000,00					0,00	0	0,00	0	0,00	0	0,00
11-09-06	1.393.619.715,57	36.380.284,43	1.340.600.000,00	32.900.000,00	56.500.000,00	21.800.000,00	1.430.000.000,00	2,300699%	3,951049%	36.380.284,43	-176.044.196.345	0,00	0	0,00	0	0,00	0
11-10-06	1.384.645.067,93	0,00	1.304.219.715,57	32.900.000,00	56.500.000,00	21.800.000,00	1.393.619.715,57	2,360759%	4,054191%	0,00	0	0,00	0	0,00	0	0,00	0
11-11-06	1.375.718.055,96	0,00	1.304.219.715,57	32.900.000,00	56.500.000,00	21.800.000,00	1.393.619.715,57	2,360759%	4,054191%	0,00	0	0,00	0	0,00	0	0,00	0
11-12-06	1.366.838.439,40	26.781.276,18	1.304.219.715,57	32.900.000,00	56.500.000,00	21.800.000,00	1.393.619.715,57	2,360759%	4,054191%	26.781.276,18	-127.157.499.283	0,00	0	0,00	0	0,00	0
11-01-07	1.358.005.979,19	0,00	1.277.438.439,40	32.900.000,00	56.500.000,00	21.800.000,00	1.366.838.439,40	2,407015%	4,133627%	0,00	0	0,00	0	0,00	0	0,00	0
11-02-07	1.349.220.437,45	0,00	1.277.438.439,40	32.900.000,00	56.500.000,00	21.800.000,00	1.366.838.439,40	2,407015%	4,133627%	0,00	0	0,00	0	0,00	0	0,00	0
11-03-07	1.340.481.577,50	26.356.861,89	1.277.438.439,40	32.900.000,00	56.500.000,00	21.800.000,00	1.366.838.439,40	4,133627%	4,133627%	26.356.861,89	-122.770.262.706	0,00	0	0,00	0	0,00	0
11-04-07	1.331.789.163,81	0,00	1.251.081.577,50	32.900.000,00	56.500.000,00	21.800.000,00	1.340.481.577,50	2,454342%	4,214903%	0,00	0	0,00	0	0,00	0	0,00	0
11-05-07	1.323.142.962,04	0,00	1.251.081.577,50	32.900.000,00	56.500.000,00	21.800.000,00	1.340.481.577,50	2,454342%	4,214903%	0,00	0	0,00	0	0,00	0	0,00	0
11-06-07	1.314.542.738,99	25.938.838,51	1.251.081.577,50	32.900.000,00	56.500.000,00	21.800.000,00	1.340.481.577,50	2,454342%	4,214903%	25.938.838,51	-118.436.736.643	0,00	0	0,00	0	0,00	0
11-07-07	1.305.988.262,64	0,00	1.225.142.738,99	32.900.000,00	56.500.000,00	21.800.000,00	1.314.542.738,99	2,502771%	4,298073%	0,00	0	0,00	0	0,00	0	0,00	0
11-08-07	1.297.479.302,12	0,00	1.225.142.738,99	32.900.000,00	56.500.000,00	21.800.000,00	1.314.542.738,99	2,502771%	4,298073%	0,00	0	0,00	0	0,00	0	0,00	0
11-09-07	1.289.015.627,69	25.527.111,30	1.225.142.738,99	32.900.000,00	56.500.000,00	21.800.000,00	1.314.542.738,99	2,502771%	4,298073%	25.527.111,30	-114.208.295.949	0,00	0	0,00	0	0,00	0
11-10-07	1.280.597.010,77	0,00	1.199.615.627,69	32.900.000,00	56.500.000,00	21.800.000,00	1.289.015.627,69	2,552335%	4,383190%	0,00	0	0,00	0	0,00	0	0,00	0
11-11-07	1.272.223.223,90	0,00	1.199.615.627,69	32.900.000,00	56.500.000,00	21.800.000,00	1.289.015.627,69	2,552335%	4,383190%	0,00	0	0,00	0	0,00	0	0,00	0
11-12-07	1.263.894.040,77	25.121.586,93	1.199.615.627,69	32.900.000,00	56.500.000,00	21.800.000,00	1.289.015.627,69	2,552335%	4,383190%	25.121.586,93	-110.107.915.494	0,00	0	0,00	0	0,00	0
11-01-08	1.255.609.236,16	0,00	1.174.494.040,77	32.900.000,00	56.500.000,00	21.800.000,00	1.263.894.040,77	2,603066%	4,470311%	0,00	0	0,00	0	0,00	0	0,00	0
11-02-08	1.247.368.586,00	0,00	1.174.494.040,77	32.900.000,00	56.500.000,00	21.800.000,00	1.263.894.040,77	2,603066%	4,470311%	0,00	0	0,00	0	0,00	0	0,00	0
11-03-08	1.239.171.867,33	24.722.173,44	1.174.494.040,77	32.900.000,00	56.500.000,00	21.800.000,00	1.263.894.040,77	2,603066%	4,470311%	24.722.173,44	-106.107.568.397	0,00	0	0,00	0	0,00	0
11-04-08	1.231.018.858,27	0,00	1.151.858.27,00	32.900.000,00	56.500.000,00	21.800.000,00	1.239.171.867,33	2,654999%	4,559497%	0,00	0	0,00	0	0,00	0	0,00	0
11-05-08	1.222.909.338,08	0,00	1.149.771.867,33	32.900.000,00	56.500.000,00	21.800.000,00	1.239.171.867,33	2,654999%	4,559497%	0,00	0	0,00	0	0,00	0	0,00	0
11-06-08	1.214.843.087,09	24.328.780,24	1.149.771.867,33	32.900.000,00	56.500.000,00	21.800.000,00	1.239.171.867,33	2,654999%	4,559497%	24.328.780,24	-102.180.877.003	0,00	0	0,00	0	0,00	0
11-07-08	1.206.819.886,73	0,00	1.125.443.087,09	32.900.000,00	56.500.000,00	21.800.000,00	1.214.843.087,09	2,708169%	4,650806%	0,00	0	0,00	0	0,00	0	0,00	0
11-08-08	1.198.839.519,51	0,00	1.125.443.087,09	32.900.000,00	56.500.000,00	21.800.000,00	1.214.843.087,09	2,708169%	4,650806%	0,00	0	0,00	0	0,00	0	0,00	0
11-09-08	1.190.901.769,02	23.941.318,07	1.125.443.087,09	32.900.000,00	56.500.000,00	21.800.000,00	1.214.843.087,09	2,708169%	4,650806%	23.941.318,07	-98.350.934.613	0,00	0	0,00	0	0,00	0
11-10-08	1.183.006.419,95	0,00	1.101.501.769,02	32.900.000,00	56.500.000,00	21.800.000,00	1.190.901.769,02	2,782612%	4,744304%	0,00	0	0,00	0	0,00	0	0,00	0
11-11-08	1.175.153.258,02	0,00	1.101.501.769,02	32.900.000,00	56.500.000,00	21.800.000,00	1.190.901.769,02	2,782612%	4,744304%	0,00	0	0,00	0	0,00	0	0,00	0
11-12-08	1.167.342.070,05	23.559.698,97	1.101.501.769,02	32.900.000,00	56.500.000,00	21.800.000,00	1.190.901.769,02	2,782612%	4,744304%	23.559.698,97	-94.639.310.774	0,00	0	0,00	0	0,00	0
11-01-09	1.159.573.160,06	0,00	1.077.942.070,05	32.900.000,00	56.500.000,00	21.800.000,00	1.167.342.070,05	2,818368%	4,840055%	0,00	0	0,00	0	0,00	0	0,00	0
11-02-09	1.151.845.797,43	0,00	1.077.942.070,05	32.900.000,00	56.500.000,00	21.800.000,00	1.167.342.070,05	2,818368%	4,840055%	0,00	0	0,00	0	0,00	0	0,00	0
11-03-09	1.144.159.772,13	23.182.297,92	1.077.942.070,05	32.900.000,00	56.500.000,00	21.800.000,00	1.167.342.070,05	2,818368%	4,840055%	23.182.297,92	-91.036.883.921	0,00	0	0,00	0	0,00	0
11-04-09	1.136.514.875,20	0,00	1.054.759.772,13	32.900.000,00	56.500.000,00	21.800.000,00	1.144.159.772,13	2,875473%	4,938122%	0,00	0	0,00	0	0,00	0	0,00	0
11-05-09	1.128.910.898,70	0,00	1.054.759.772,13	32.900.000,00	56.500.000,00	21.800.000,00	1.144.159.772,13	2,875473%	4,938122%	0,00	0	0,00	0	0,00	0	0,00	0
11-06-09	1.121.347.635,72	22.812.136,41	1.054.759.772,13	32.900.000,00	56.500.000,00	21.800.000,00	1.144.159.772,13	2,875473%	4,938122%	22.812.136,41	-87.484.543.129	0,00	0	0,00	0	0,00	0
11-07-09	1.113.825.129,62	0,00	1.031.947.635,72	32.900.000,00	56.500.000,00	21.800.000,00	1.121.347.635,72	2,933970%	5,038580%	0,00	0	0,00	0	0,00	0	0,00	0
11-08-09	1.106.342.912,73	0,00	1.031.947.635,72	32.900.000,00	56.500.000,00	21.800.000,00	1.121.347.635,72	2,933970%	5,038580%	0,00	0	0,00	0	0,00	0	0,00	0
11-09-09	1.098.900.799,23	22.446.836,49	1.031.947.635,72	32.900.000,00	56.500.000,00	21.800.000,00	1.121.347.635,72	2,933970%	5,038580%	22.446.836,49	-84.018.508.983	0,00	0	0,00	0	0,00	0
11-10-09	1.091.498.580,31	0,00	1.009.500.799,23	32.900.000,00	56.500.000,00	21.800.000,00	1.098.900.799,23	2,993901%	5,141501%	0,00	0	0,00	0	0,00	0	0,00	0
11-11-09	1.084.136.054,17	0,00	1.009.500.799,23	32.900.000,00	56.500.000,00	21.800.000,00	1.098.900.799,23	2,993901%	5,141501%	0,00	0	0,00	0	0,00	0	0,00	0
11-12-09	1.076.813.019,99	22.087.779,24	1.009.500.799,23	32.900.000,00	56.500.000,00	21.800.000,00	1.098.900.799,23	2,993901%	5,141501%	22.087.779,24	-80.664.569.789	0,00	0	0,00	0	0,00	0
11-01-10	1.069.529.491,19	0,00	987.413.019,99	32.900.000,00	56.500.000,00	21.800.000,00	1.076.813.019,99	3,055312%	5,246965%	0,00	0	0,00	0	0,00	0	0,00	0
11-02-10	1.062.285.054,36	0,00	987.413.019,99	32.900.000,00	56.500.000,00	21.800.000,00	1.076.813.019,99	3,055312%	5,246965%	0,00	0	0,00	0	0,00	0	0,00	0
11-03-10	1.055.079.511,68	21.733.508,31	987.413.019,99	32.900.000,00	56.500.000,00	21.800.000,00	1.076.813.019,99	3,055312%	5,246965%	21.733.508,31	-77.414.756.596	0,00	0	0,00	0	0,00	0
11-04-10	1.047.912.666,33	0,00	965.679.511,68	32.900.000,00	56.500.000,00	21.800.000,00	1.055.079.511,68	3,118248%	5,355047%	0,00	0	0,00	0	0,00	0	0,00	0
11-05-10	1.040.784.322,44	0,00	965.679.511,68	32.900.000,00	56.500.000,00	21.800.000,00	1.055.079.511,68	3,118248%	5,355047%	0,00	0	0,00	0	0,00	0	0,00	0
11-06-10	1.033.694.285,14	21.385.226,54	965.679.511,68	32.900.000,00	56.500.000,00	21.800.000,00	1.055.079.511,68	3,118248%	5,355047%	21.385.226,54	-74.206.736.094	0,00	0	0,00	0	0,00	0
11-07-10	1.026.643.332,39	0,00	944.294.285,14	32.900.000,00	56.500.000,00	21.800.000,00	1.033.694.285,14										

		Principal		Principal		Principal		Principal		Principal		Principal		Principal		Principal		Principal		Principal		Principal		Principal		Principal		Principal		Principal		Principal		Principal		Principal		Principal		Principal		Principal		Principal		Principal		Principal		Principal		Principal		Principal		Principal		Principal		Principal		Principal		Principal		Principal		Principal		Principal		Principal		Principal		Principal		Principal		Principal		Principal		Principal		Principal		Principal		Principal		Principal		Principal		Principal		Principal		Principal		Principal		Principal		Principal		Principal		Principal		Principal		Principal		Principal		Principal		Principal		Principal		Principal		Principal		Principal		Principal		Principal		Principal		Principal		Principal		Principal		Principal		Principal		Principal		Principal		Principal		Principal		Principal		Principal		Principal		Principal		Principal		Principal		Principal		Principal		Principal		Principal		Principal		Principal		Principal		Principal		Principal		Principal		Principal		Principal		Principal		Principal		Principal		Principal		Principal		Principal		Principal		Principal		Principal		Principal		Principal		Principal		Principal		Principal		Principal		Principal		Principal		Principal		Principal		Principal		Principal		Principal		Principal		Principal		Principal		Principal		Principal		Principal		Principal		Principal		Principal		Principal		Principal		Principal		Principal		Principal		Principal		Principal		Principal		Principal		Principal		Principal		Principal		Principal		Principal		Principal		Principal		Principal		Principal		Principal		Principal		Principal		Principal		Principal		Principal		Principal		Principal		Principal		Principal		Principal		Principal		Principal		Principal		Principal		Principal		Principal		Principal		Principal		Principal		Principal		Principal		Principal		Principal		Principal		Principal		Principal		Principal		Principal		Principal		Principal		Principal		Principal		Principal		Principal		Principal		Principal		Principal		Principal		Principal		Principal		Principal		Principal		Principal		Principal		Principal		Principal		Principal		Principal		Principal		Principal		Principal		Principal		Principal		Principal		Principal		Principal		Principal		Principal		Principal		Principal		Principal		Principal		Principal		Principal		Principal		Principal		Principal		Principal		Principal		Principal		Principal		Principal		Principal		Principal		Principal		Principal		Principal		Principal		Principal		Principal		Principal		Principal		Principal		Principal		Principal		Principal		Principal		Principal		Principal		Principal		Principal		Principal		Principal		Principal		Principal		Principal		Principal		Principal		Principal		Principal		Principal		Principal		Principal		Principal		Principal		Principal		Principal		Principal		Principal		Principal		Principal		Principal		Principal		Principal		Principal		Principal		Principal		Principal		Principal		Principal		Principal		Principal		Principal		Principal		Principal		Principal		Principal		Principal		Principal		Principal		Principal		Principal		Principal		Principal		Principal		Principal		Principal		Principal		Principal		Principal		Principal		Principal		Principal		Principal		Principal		Principal		Principal		Principal		Principal		Principal		Principal		Principal		Principal		Principal		Principal		Principal		Principal		Principal		Principal		Principal		Principal		Principal		Principal		Principal		Principal		Principal		Principal		Principal		Principal		Principal		Principal		Principal		Principal		Principal		Principal		Principal		Principal		Principal		Principal		Principal		Principal		Principal		Principal		Principal		Principal		Principal		Principal		Principal		Principal		Principal		Principal		Principal		Principal		Principal		Principal		Principal		Principal		Principal		Principal		Principal		Principal		Principal		Principal		Principal		Principal		Principal		Principal		Principal		Principal		Principal		Principal		Principal		Principal		Principal		Principal		Principal		Principal		Principal		Principal		Principal		Principal		Principal		Principal		Principal		Principal		Principal		Principal		Principal		Principal		Principal		Principal		Principal		Principal		Principal		Principal		Principal		Principal		Principal		Principal		Principal		Principal		Principal		Principal		Principal		Principal		Principal		Principal		Principal		Principal		Principal		Principal		Principal		Principal		Principal		Principal		Principal		Principal		Principal		Principal		Principal		Principal		Principal		Principal		Principal		Principal	
--	--	-----------	--	-----------	--	-----------	--	-----------	--	-----------	--	-----------	--	-----------	--	-----------	--	-----------	--	-----------	--	-----------	--	-----------	--	-----------	--	-----------	--	-----------	--	-----------	--	-----------	--	-----------	--	-----------	--	-----------	--	-----------	--	-----------	--	-----------	--	-----------	--	-----------	--	-----------	--	-----------	--	-----------	--	-----------	--	-----------	--	-----------	--	-----------	--	-----------	--	-----------	--	-----------	--	-----------	--	-----------	--	-----------	--	-----------	--	-----------	--	-----------	--	-----------	--	-----------	--	-----------	--	-----------	--	-----------	--	-----------	--	-----------	--	-----------	--	-----------	--	-----------	--	-----------	--	-----------	--	-----------	--	-----------	--	-----------	--	-----------	--	-----------	--	-----------	--	-----------	--	-----------	--	-----------	--	-----------	--	-----------	--	-----------	--	-----------	--	-----------	--	-----------	--	-----------	--	-----------	--	-----------	--	-----------	--	-----------	--	-----------	--	-----------	--	-----------	--	-----------	--	-----------	--	-----------	--	-----------	--	-----------	--	-----------	--	-----------	--	-----------	--	-----------	--	-----------	--	-----------	--	-----------	--	-----------	--	-----------	--	-----------	--	-----------	--	-----------	--	-----------	--	-----------	--	-----------	--	-----------	--	-----------	--	-----------	--	-----------	--	-----------	--	-----------	--	-----------	--	-----------	--	-----------	--	-----------	--	-----------	--	-----------	--	-----------	--	-----------	--	-----------	--	-----------	--	-----------	--	-----------	--	-----------	--	-----------	--	-----------	--	-----------	--	-----------	--	-----------	--	-----------	--	-----------	--	-----------	--	-----------	--	-----------	--	-----------	--	-----------	--	-----------	--	-----------	--	-----------	--	-----------	--	-----------	--	-----------	--	-----------	--	-----------	--	-----------	--	-----------	--	-----------	--	-----------	--	-----------	--	-----------	--	-----------	--	-----------	--	-----------	--	-----------	--	-----------	--	-----------	--	-----------	--	-----------	--	-----------	--	-----------	--	-----------	--	-----------	--	-----------	--	-----------	--	-----------	--	-----------	--	-----------	--	-----------	--	-----------	--	-----------	--	-----------	--	-----------	--	-----------	--	-----------	--	-----------	--	-----------	--	-----------	--	-----------	--	-----------	--	-----------	--	-----------	--	-----------	--	-----------	--	-----------	--	-----------	--	-----------	--	-----------	--	-----------	--	-----------	--	-----------	--	-----------	--	-----------	--	-----------	--	-----------	--	-----------	--	-----------	--	-----------	--	-----------	--	-----------	--	-----------	--	-----------	--	-----------	--	-----------	--	-----------	--	-----------	--	-----------	--	-----------	--	-----------	--	-----------	--	-----------	--	-----------	--	-----------	--	-----------	--	-----------	--	-----------	--	-----------	--	-----------	--	-----------	--	-----------	--	-----------	--	-----------	--	-----------	--	-----------	--	-----------	--	-----------	--	-----------	--	-----------	--	-----------	--	-----------	--	-----------	--	-----------	--	-----------	--	-----------	--	-----------	--	-----------	--	-----------	--	-----------	--	-----------	--	-----------	--	-----------	--	-----------	--	-----------	--	-----------	--	-----------	--	-----------	--	-----------	--	-----------	--	-----------	--	-----------	--	-----------	--	-----------	--	-----------	--	-----------	--	-----------	--	-----------	--	-----------	--	-----------	--	-----------	--	-----------	--	-----------	--	-----------	--	-----------	--	-----------	--	-----------	--	-----------	--	-----------	--	-----------	--	-----------	--	-----------	--	-----------	--	-----------	--	-----------	--	-----------	--	-----------	--	-----------	--	-----------	--	-----------	--	-----------	--	-----------	--	-----------	--	-----------	--	-----------	--	-----------	--	-----------	--	-----------	--	-----------	--	-----------	--	-----------	--	-----------	--	-----------	--	-----------	--	-----------	--	-----------	--	-----------	--	-----------	--	-----------	--	-----------	--	-----------	--	-----------	--	-----------	--	-----------	--	-----------	--	-----------	--	-----------	--	-----------	--	-----------	--	-----------	--	-----------	--	-----------	--	-----------	--	-----------	--	-----------	--	-----------	--	-----------	--	-----------	--	-----------	--	-----------	--	-----------	--	-----------	--	-----------	--	-----------	--	-----------	--	-----------	--	-----------	--	-----------	--	-----------	--	-----------	--	-----------	--	-----------	--	-----------	--	-----------	--	-----------	--	-----------	--	-----------	--	-----------	--	-----------	--	-----------	--	-----------	--	-----------	--	-----------	--	-----------	--	-----------	--	-----------	--	-----------	--	-----------	--	-----------	--	-----------	--	-----------	--	-----------	--	-----------	--	-----------	--	-----------	--	-----------	--	-----------	--	-----------	--	-----------	--	-----------	--	-----------	--	-----------	--	-----------	--	-----------	--	-----------	--	-----------	--	-----------	--	-----------	--	-----------	--	-----------	--	-----------	--	-----------	--	-----------	--	-----------	--	-----------	--	-----------	--	-----------	--	-----------	--	-----------	--	-----------	--	-----------	--	-----------	--	-----------	--	-----------	--	-----------	--	-----------	--	-----------	--	-----------	--	-----------	--	-----------	--	-----------	--	-----------	--	-----------	--	-----------	--	-----------	--	-----------	--	-----------	--	-----------	--	-----------	--	-----------	--	-----------	--	-----------	--	-----------	--	-----------	--	-----------	--	-----------	--	-----------	--	-----------	--	-----------	--	-----------	--	-----------	--	-----------	--	-----------	--	-----------	--	-----------	--	-----------	--	-----------	--	-----------	--	-----------	--	-----------	--	-----------	--

Fecha		Principal disponible	principal	Serie A	Serie B	Serie C	Serie D	las clases	% Serie B	% Serie C	A	Vida media A	Serie B	Vida media B	Serie C	Vida media C	Serie D	Vida media D
												4,91		9,25		9,25		7,62
Date		Principal Available	Principal Redemption	Class A	Class B	Class C	Class D	Sum of all classes	% Class B	% Class C	Redemption Class A	Average Life A	Redemption Class B	Average Life B	Redemption Class C	Average Life C	Redemption Class D	Average Life D
11-10-21	0	359.368.435,22	0,00	273.226.750,42	32.900.000,00	56.500.000,00	12.193.199,65	362.626.750,42	9,072690%	15,580759%	0,00	0	0,00	0	0,00	0	0,00	0
11-11-21	0	356.128.558,04	0,00	273.226.750,42	32.900.000,00	56.500.000,00	12.193.199,65	362.626.750,42	9,072690%	15,580759%	0,00	0	0,00	0	0,00	0	0,00	0
11-12-21	1	352.907.024,19	9.719.726,23	273.226.750,42	32.900.000,00	56.500.000,00	12.193.199,65	362.626.750,42	9,072690%	15,580759%	9.719.726,23	7.105.119,871	0,00	0	0,00	0	291.591,79	213.153,596
11-01-22	0	349.760.020,31	0,00	263.507.024,19	32.900.000,00	56.500.000,00	11.901.607,86	352.907.024,19	9,322569%	16,009883%	0,00	0	0,00	0	0,00	0	0,00	0
11-02-22	0	346.523.156,80	0,00	263.507.024,19	32.900.000,00	56.500.000,00	11.901.607,86	352.907.024,19	9,322569%	16,009883%	0,00	0	0,00	0	0,00	0	0,00	0
11-03-22	1	343.358.340,46	9.548.683,74	263.507.024,19	32.900.000,00	56.500.000,00	11.901.607,86	352.907.024,19	9,322569%	16,009883%	9.548.683,74	7.839.469,349	0,00	0	0,00	0	286.460,51	235.184,080
11-04-22	0	340.211.478,51	0,00	253.958.340,46	32.900.000,00	56.500.000,00	11.615.147,35	343.358.340,46	9,581826%	16,455112%	0,00	0	0,00	0	0,00	0	0,00	0
11-05-22	0	337.082.478,67	0,00	253.958.340,46	32.900.000,00	56.500.000,00	11.615.147,35	343.358.340,46	9,581826%	16,455112%	0,00	0	0,00	0	0,00	0	0,00	0
11-06-22	1	333.971.249,11	9.387.091,35	253.958.340,46	32.900.000,00	56.500.000,00	11.615.147,35	343.358.340,46	9,581826%	16,455112%	9.387.091,35	8.570.414,399	0,00	0	0,00	0	175.147,35	159.909,528
11-07-22	0	330.878.106,41	0,00	244.571.249,11	32.900.000,00	56.500.000,00	11.440.000,00	333.971.249,11	9,851147%	16,917624%	0,00	0	0,00	0	0,00	0	0,00	0
11-08-22	0	327.802.549,02	0,00	244.571.249,11	32.900.000,00	56.500.000,00	11.440.000,00	333.971.249,11	9,851147%	16,917624%	0,00	0	0,00	0	0,00	0	0,00	0
11-09-22	1	324.744.486,50	9.226.762,61	244.571.249,11	32.900.000,00	56.500.000,00	11.440.000,00	333.971.249,11	9,851147%	16,917624%	9.226.762,61	9.272.896,421	0,00	0	0,00	0	0,00	0
11-10-22	0	321.703.828,86	0,00	235.344.486,50	32.900.000,00	56.500.000,00	11.440.000,00	324.744.486,50	10,131042%	17,398294%	0,00	0	0,00	0	0,00	0	0,00	0
11-11-22	0	318.680.486,54	0,00	235.344.486,50	32.900.000,00	56.500.000,00	11.440.000,00	324.744.486,50	10,131042%	17,398294%	0,00	0	0,00	0	0,00	0	0,00	0
11-12-22	1	315.674.370,45	9.070.116,05	235.344.486,50	32.900.000,00	56.500.000,00	11.440.000,00	324.744.486,50	10,131042%	17,398294%	9.070.116,05	9.940.847,193	0,00	0	0,00	0	0,00	0
11-01-23	0	312.687.180,88	0,00	226.274.370,45	32.900.000,00	56.500.000,00	11.440.000,00	315.674.370,45	10,422132%	17,898190%	0,00	0	0,00	0	0,00	0	0,00	0
11-02-23	0	309.717.028,97	0,00	226.274.370,45	32.900.000,00	56.500.000,00	11.440.000,00	315.674.370,45	10,422132%	17,898190%	0,00	0	0,00	0	0,00	0	0,00	0
11-03-23	1	306.763.827,00	8.910.543,45	226.274.370,45	32.900.000,00	56.500.000,00	11.440.000,00	315.674.370,45	10,422132%	17,898190%	8.910.543,45	10.567.904,536	0,00	0	0,00	0	0,00	0
11-04-23	0	303.827.487,70	0,00	217.363.827,00	32.900.000,00	56.500.000,00	11.440.000,00	306.763.827,00	10,724863%	18,418078%	0,00	0	0,00	0	0,00	0	0,00	0
11-05-23	0	300.907.924,24	0,00	217.363.827,00	32.900.000,00	56.500.000,00	11.440.000,00	306.763.827,00	10,724863%	18,418078%	0,00	0	0,00	0	0,00	0	0,00	0
11-06-23	1	298.005.050,22	8.758.776,78	217.363.827,00	32.900.000,00	56.500.000,00	11.440.000,00	306.763.827,00	10,724863%	18,418078%	8.758.776,78	11.193.716,726	0,00	0	0,00	0	0,00	0
11-07-23	0	295.119.451,38	0,00	208.605.050,22	32.900.000,00	56.500.000,00	11.440.000,00	298.005.050,22	11,040081%	18,959410%	0,00	0	0,00	0	0,00	0	0,00	0
11-08-23	0	292.250.360,08	0,00	208.605.050,22	32.900.000,00	56.500.000,00	11.440.000,00	298.005.050,22	11,040081%	18,959410%	0,00	0	0,00	0	0,00	0	0,00	0
11-09-23	1	289.397.709,23	8.607.340,98	208.605.050,22	32.900.000,00	56.500.000,00	11.440.000,00	298.005.050,22	11,040081%	18,959410%	8.607.340,98	11.792.057,147	0,00	0	0,00	0	0,00	0
11-10-23	0	286.561.396,17	0,00	199.997.709,23	32.900.000,00	56.500.000,00	11.440.000,00	289.397.709,23	11,368438%	19,523306%	0,00	0	0,00	0	0,00	0	0,00	0
11-11-23	0	283.741.342,66	0,00	199.997.709,23	32.900.000,00	56.500.000,00	11.440.000,00	289.397.709,23	11,368438%	19,523306%	0,00	0	0,00	0	0,00	0	0,00	0
11-12-23	1	280.937.464,87	8.460.244,36	199.997.709,23	32.900.000,00	56.500.000,00	11.440.000,00	289.397.709,23	11,368438%	19,523306%	8.460.244,36	12.360.417,011	0,00	0	0,00	0	0,00	0
11-01-24	0	278.153.964,02	0,00	191.537.464,87	32.900.000,00	56.500.000,00	11.440.000,00	280.937.464,87	11,710791%	20,111237%	0,00	0	0,00	0	0,00	0	0,00	0
11-02-24	0	275.386.444,49	0,00	191.537.464,87	32.900.000,00	56.500.000,00	11.440.000,00	280.937.464,87	11,710791%	20,111237%	0,00	0	0,00	0	0,00	0	0,00	0
11-03-24	1	272.634.823,79	8.302.641,08	191.537.464,87	32.900.000,00	56.500.000,00	11.440.000,00	280.937.464,87	11,710791%	20,111237%	8.302.641,08	12.885.698,957	0,00	0	0,00	0	0,00	0
11-04-24	0	269.899.020,00	0,00	183.234.823,79	32.900.000,00	56.500.000,00	11.440.000,00	272.634.823,79	12,067424%	20,723692%	0,00	0	0,00	0	0,00	0	0,00	0
11-05-24	0	267.178.951,49	0,00	183.234.823,79	32.900.000,00	56.500.000,00	11.440.000,00	272.634.823,79	12,067424%	20,723692%	0,00	0	0,00	0	0,00	0	0,00	0
11-06-24	1	264.474.537,07	8.160.286,72	183.234.823,79	32.900.000,00	56.500.000,00	11.440.000,00	272.634.823,79	12,067424%	20,723692%	8.160.286,72	13.415.511,369	0,00	0	0,00	0	0,00	0
11-07-24	0	261.787.950,78	0,00	175.074.537,07	32.900.000,00	56.500.000,00	11.440.000,00	264.474.537,07	12,439761%	21,363115%	0,00	0	0,00	0	0,00	0	0,00	0
11-08-24	1	259.115.138,23	7.723.988,21	175.074.537,07	32.900.000,00	56.500.000,00	11.440.000,00	264.474.537,07	12,439761%	21,363115%	7.723.988,21	14.806.885,403	0,00	0	0,00	0	0,00	0
11-09-24	1	256.458.584,54	8.015.952,53	175.074.537,07	32.900.000,00	56.500.000,00	11.440.000,00	264.474.537,07	12,439761%	21,363115%	8.015.952,53	13.915.693,587	0,00	0	0,00	0	0,00	0
11-10-24	0	253.817.355,17	0,00	167.058.584,54	32.900.000,00	56.500.000,00	11.440.000,00	256.458.584,54	12,828582%	22,030848%	0,00	0	0,00	0	0,00	0	0,00	0
11-11-24	0	251.191.371,00	0,00	167.058.584,54	32.900.000,00	56.500.000,00	11.440.000,00	256.458.584,54	12,828582%	22,030848%	0,00	0	0,00	0	0,00	0	0,00	0
11-12-24	1	248.580.553,27	7.878.031,27	167.058.584,54	32.900.000,00	56.500.000,00	11.440.000,00	256.458.584,54	12,828582%	22,030848%	7.878.031,27	14.393.163,131	0,00	0	0,00	0	0,00	0
11-01-25	0	245.990.946,23	0,00	159.180.553,27	32.900.000,00	56.500.000,00	11.440.000,00	248.580.553,27	13,235146%	22,729051%	0,00	0	0,00	0	0,00	0	0,00	0
11-02-25	0	243.416.309,27	0,00	159.180.553,27	32.900.000,00	56.500.000,00	11.440.000,00	248.580.553,27	13,235146%	22,729051%	0,00	0	0,00	0	0,00	0	0,00	0
11-03-25	1	240.556.565,06	7.723.988,21	159.180.553,27	32.900.000,00	56.500.000,00	11.440.000,00	248.580.553,27	13,235146%	22,729051%	7.723.988,21	14.806.885,403	0,00	0	0,00	0	0,00	0
11-04-25	0	238.311.636,63	0,00	151.456.565,06	32.900.000,00	56.500.000,00	11.440.000,00	240.556.565,06	13,659582%	23,457945%	0,00	0	0,00	0	0,00	0	0,00	0
11-05-25	0	235.781.447,42	0,00	151.456.565,06	32.900.000,00	56.500.000,00	11.440.000,00	240.556.565,06	13,659582%	23,457945%	0,00	0	0,00	0	0,00	0	0,00	0
11-06-25	1	233.265.921,23	7.590.643,83	151.456.565,06	32.900.000,00	56.500.000,00	11.440.000,00	240.556.565,06	13,659582%	23,457945%	7.590.643,83	15.249.603,462	0,00	0	0,00	0	0,00	0
11-07-25	0	230.785.651,06	0,00	143.865.921,23	32.900.000,00	56.500.000,00	11.440.000,00	233.265.921,23	14,104075%	24,221283%	0,00	0	0,00	0	0,00	0	0,00	0
11-08-25	0	228.319.757,36	0,00	143.865.921,23	32.900.000,00	56.500.000,00	11.440.000,00	233.265.921,23	14,104075%	24,221283%	0,00	0	0,00	0	0,00	0	0,00	0
11-09-25	1	225.868.165,81	7.397.755,41	143.865.921,23	32.900.000,00	56.500.000,00	11.440.000,00	233.265.921,23	14,104075%	24,221283%	7.397.755,41	15.542.684,125	0,00	0	0,00	0	0,00	0
11-10-25	0	223.430.892,45	0,00	136.468.165,81	32.900.000,00	56.500.000,00	11.440.000,00	225.868.165,81	14,566019%	25,014592%	0,00	0	0,00	0	0,00	0	0,00	0
11-11-25	0	221.007.593,69	0,00															