



F.T.A. UCI 7

MARIA JOSE HERENCIAS PALOMINO
ANALYST
SANTANDER DE TITULIZACION, S.G.F.T, S.A.
GRAN VIA DE HORTALEZA 3
28033 MADRID
marjherencias@gruposantander.com
Tel: 912893300



NAME OF THE FUND:

F.T.A. UCI 7

INFORMATION AT:

QUARTER/SEMESTER:

December 17, 2015 - March 17, 2016

YEAR:

2016

Acting on behalf of Santander de Titulización S.G.F.T., S.A. as General Manager:	Signature:
IGNACIO ORTEGA GAVARA - GENERAL MANAGER	

I. DATA OF THE FUND

Constitution Date	October 24, 2001	Paying Agent	BANCO SANTANDER	
Disbursement Date	October 30, 2001	Negotiation Market	AIAF	
Final Date of Redemption	March 17, 2033	Ratings Agencies	MOODY'S ESPAÑA	
			STANDARD & POORS	
Management Company	SANTANDER DE TITULIZACION, S.G.F.T, S.A.	Rating	Initial	Current
Credit Rights 's Seller	UNION DE CREDITOS INMOBILIARIOS	CLASS A	Aaa/AAA	AaGAAÉ
		CLASS B	A2/A	AHAAÉ

II. SECURITIES ISSUED CHARGED TO THE FUND: SECURITISATION BONDS

CLASS PRIORITY ISIN CODE	NUM BONDS	NOMINAL			
			Initial	Current	%Act/In
CLASS A ES0338355003	4.386	Nominal per Bond	100.000,00	8.753,51	
		Total Nominal	438.600.000,00	38.392.894,86	8,75 %
CLASS B ES0338355011	164	Nominal per Bond	100.000,00	20.807,93	
		Total Nominal	16.400.000,00	3.412.500,52	20,81 %

REDEMPTION AND INTEREST OF THE BONDS					
Current			Next		
Payment Date of the Current Period March 17, 2016			Next Payment Date June 17, 2016		
	Redemption of the Bonds	Gross Interest	Interest Rate	Gross Interest Next Coupon	Net Interest Next Coupon
CLASS A	310,25 €	2,70 €	0,0230 %	0,51 €	0,41 €
CLASS B	0,00 €	29,88 €	0,4730 %	25,15 €	20,37 €
Accrued amortisation due not payed	0,00 €				
Scheduled Amortisation	NO				



III. ASSET PURCHASED BY THE FUND: CREDIT RIGHTS

CREDIT RIGHTS	ISSUE DATE	CURRENT DATE
Numbre of CR's	7.938	1.618
CR's Outstanding to be amortised	457.000.004,15	41.805.380,76
CR's Outstanding per Loan to be amortised	57.571,18	25.837,6J
Interest Rate	5,00 %	1,51 %

PREPAYMENT RATE	CURRENT SITUATION
Monthly Single Rate	1 ½ G %
Average Monthly Single Rate	1 ½ G %
Constant Prepayment Rate from Constitution	FF ½ F %

CURRENT DELINQUENCY	Up to 1 month	From 1 to 6 months	Greater than 6 months
Debt Due (Principal + Interest)	1.450,47	5.221,45	74.019,55
Debt to be amortised	0,00	0,00	41.749.663,74
Total Debt	1.450,47	5.221,45	41.823.683,29

F.T.A. UCI 7

QUARTERLY BONDS PAYOUT REPORT

March 17th, 2016

BONDS. PRINCIPAL	
Previous Balance	43.166.151,88 €
Principal Amortised	1.360.756,50 €
Outstanding Balance	41.805.395,38 €
% of Initial Balance	9,19%
Principal accrued and unpaid	0,00 €

DATA	
Pool Cut-off Date	2016/03/10
Payment Date	2016/03/17
Last Payment Date	2015/12/17
Number of Days (Act/360)	91
Reference Interest Rate (%)	-0,227%
Next Payment Date	2016/06/17

INTEREST PAID	
CLASS A	11.842,20 €
CLASS B	4.900,32 €
Interest accrued and unpaid	0,00 €

RESIDUAL LIFE (YEARS)		
	INITIAL	March 17th, 2016
CLASS A	6,3	0,25
CLASS B	9,9	0,25

F.T.A. UCI 7

QUARTERLY COLLATERAL REPORT

March 17th, 2016

PRINCIPAL	
Previous Balance	43.166.170,30 €
Principal Amortised	1.360.789,54 €
Outstanding Balance	41.805.380,76 €
Number of Credit Rights	1.618
LTV(%)	0,29

INTEREST	
Interest received during relevant period	160.219,20 €
Interest accrued during relevant period	159.385,37 €

PRINCIPAL BALANCE IN ARREARS					
	UP to 30 DAYS	30 to 60 DAYS	60 to 90 DAYS	90 to 180 DAYS	MORE 180 DAYS
Principal Balance in Arrears	1.340,83 €	2.256,04 €	2.015,69 €	0,00 €	50.104,46 €
Interest accrued on Credit Rights in Arrears	109,64 €	410,30 €	539,42 €	0,00 €	23.915,09 €
Outstanding Balance	243.552,07 €	187.183,60 €	216.184,36 €	0,00 €	557.547,04 €
Number of Credit Rights	8	7	4	0	12
% of Outstanding Balance	0,58%	0,45%	0,52%	0,00%	1,33%

F.T.A. UCI 7

QUARTERLY COLLATERAL REPORT

March 17th, 2016

TRANSITORY PROPERTIES	
Last balance	0,00 €
Difference in Actual Period	0,00 €
Current balance	0,00 €
Transitory properties CR's number	0

F.T.A. UCI 7

QUARTERLY REPORT - ALLOCATION OF CASH

March 17th, 2016

TOTAL CASH RECEIVED END OF PERIOD	1.518.495,07 €
CASH RECEIVED - PRINCIPAL	
Amortisation of Credit Rights	1.360.789,54 €
CASH RECEIVED - INTEREST	
Interest received from Credit Rights	160.219,20 €
Interest received under GIC	-2.013,67 €
CONTENTIOUS	0,00 €
INCOMES/EXPENSES OF TRANSTORY PROPERTIES	0,00 €
RESERVE FUNDS	0,00 €
OTHERS	-500,00 €

TREASURY ACCOUNT STATEMENT	3.412.500,07 €
PRINCIPAL RESERVE FUND	
Previous Balance	3.412.500,07 €
Period utilization	0,00 €
Outstanding Balance	3.412.500,07 €
WITHHOLDING TAXES	0,00 €
ISSUE EXPENSES WITHHELD	0,00 €
OTHERS	0,00 €

TOTAL CASH PAID END OF PERIOD	1.518.495,07 €
ORDINARY EXPENSES	4.581,06 €
SGFT FEE	14.332,50 €
CLASS A INTEREST	11.842,20 €
CLASS B INTEREST	4.900,32 €
CLASS A REDEMPTION	1.360.756,50 €
CLASS B REDEMPTION	0,00 €
SANTANDER SUB LOAN INTEREST	2.298,59 €
UCB SUB LOAN INTEREST	2.298,59 €
ISSUE EXPENSES SANTANDER SUB LOAN REDEMPTION	0,00 €
DEED EXPENSES SANTANDER SUB LOAN REDEMPTION	0,00 €
RESERVE FUND SANTANDER SUB LOAN REDEMPTION	0,00 €
ISSUE EXPENSES UCB SUB LOAN REDEMPTION	0,00 €
DEED EXPENSES UCB SUB LOAN REDEMPTION	0,00 €
RESERVE FUND UCB SUB LOAN REDEMPTION	0,00 €
ADMINISTRATION FEE	6.000,00 €
VARIABLE FEE	111.485,31 €

F.T.A. UCI 7

CREDIT ENHANCEMENT AND SUBORDINATED LOAN

March 17th, 2016

CREDIT ENHANCEMENT		
CONCEPTS	INITIAL	March 17th, 2016
SUBORDINATED ISSUE	3,60 %	8,16%
PRINCIPAL RESERVE FUND	9.100.000,00 € (2,00 %)	3.412.500,07 € 8,16%

SUBORDINATED LOANS		
CONCEPTS	INITIAL	March 17th, 2016
SUBORDINATED LOAN SANTANDER		
Total Outstanding Subordinated Loan	5.473.500,00 €	1.707.335,73 €
Interest Rate	2,210 %	0,51%
SUBORDINATED LOAN UCB		
Total Outstanding Subordinated Loan	5.473.500,00 €	1.707.335,73 €
Interest Rate	2,210 %	0,51%

F.T.A. UCI 7

TRIGGERS OF THE MODEL

BONDS TRIGGERS

1. IF 1.a) IS HIGHER THAN 1.b) CLASS B IS NOT AMORTIZED:	
1.a) CREDIT RIGIHTS IN ARREARS OVER 90 DAYS	N/A
1.b) 6,5% CREDIT RIGHTS OUTSTANDING BALANCE	N/A

The Class B can not be amortized until the final payment date, as it is in the minimum amount required.

RESERVE FUND TRIGGERS

1. IF 1.a) IS HIGHER THAN 1.b) RESERVE FUND IS NOT AMORTIZED:	
1.a) CREDIT RIGIHTS IN ARREARS OVER 90 DAYS	N/A
1.b) 2,75% CREDIT RIGHTS OUTSTANDING BALANCE	N/A
2. IF 2.a) IS LOWER THAN 2.b) RESERV FUND IS NOT AMORTIZED	
2.a) CREDIT RIGHTS AVERAGE INTEREST RATE	N/A
2.b) BONDS AVERAGE INTEREST RATE + 0,40%	N/A
3. IF 3.a) IS HIGHER THAN 3.b) RESERVE FUND IS OT AMORTIZED:	
3.a) FAILED LOANS	N/A
3.b) 0,025% CREDIT RIGHTS INITIAL BALANCE * N/A PAYMENT DATES	N/A

THE RESERVE FUND IS ON THE MINIMUM LEVEL PERMITTED

F.T.A. UCI 7

DEFINITIONS

POOL CUT-OFF DATE Means the date in which the Gestora will carry out the necessary calculations, on behalf of the Fund, for the distribution of the available funds at this date, according with the Order of Priority of Payments.
All the information regarding the Assets (Outstanding Balance of the Credit Rights, arrears' tables, transitory properties, stratification tables, etc.) are referred to this mentioned date.

TRANSITORY PROPERTIES Those assets in the balance of the Fund as a consequence of a judicial or non-judicial process.

**FONDO DE TITULIZACIÓN DE ACTIVOS
UCI 7**

HISTORICAL ARREARS REPORTS

ARREARS	DECEMBER 2014	MARCH 2015	JUNE 2015	SEPTEMBER 2015	DECEMBER 2015	MARCH 2016
0 a 30 days	0,825%	0,777%	1,131%	0,687%	0,687%	0,583%
30 a 60 days	0,166%	0,211%	0,211%	0,215%	0,189%	0,448%
60 a 90 days	0,144%	0,175%	0,000%	0,030%	0,194%	0,517%
90 a 180 days	0,322%	0,148%	0,352%	0,000%	0,000%	0,000%
>365 days	0,522%	0,731%	0,905%	1,121%	1,158%	1,334%

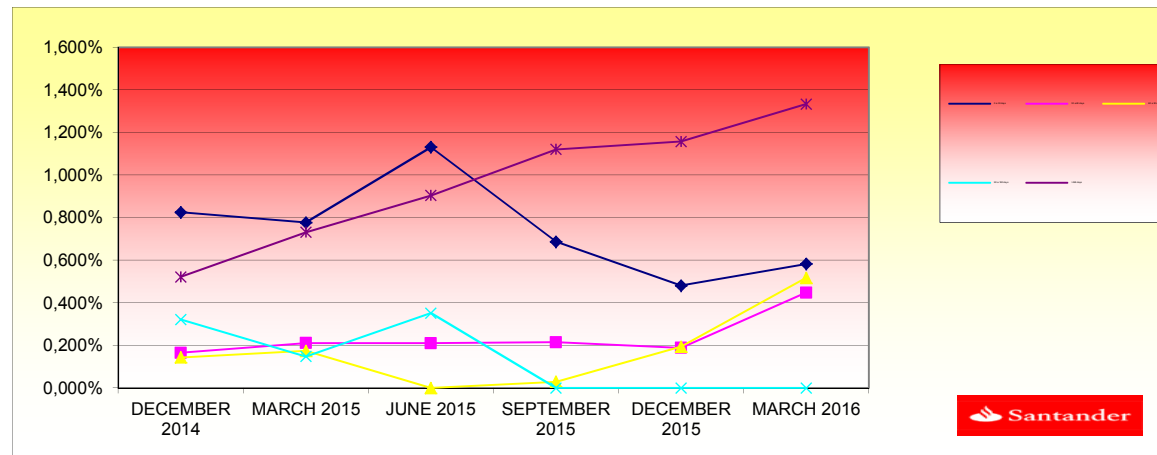

FONDO DE TITULIZACIÓN HIPOTECARIA
UCI 7

L.T.V.

INTERVALO (%)	SALDOS VIVOS	% SALDOS VIVOS	Nº. DE PRESTAMOS	% Nº DE PRESTAMOS
(%)	OUTS. BALANC	% OUTSTANDING	LOANS	% LOANS
0,00 - 9,99	830.022,83	1,9854%	195	11,9559%
10,00 - 19,99	3.795.324,09	9,0783%	255	15,6346%
20,00 - 29,99	8.172.017,47	19,5471%	321	19,6812%
30,00 - 39,99	14.204.822,40	33,9773%	448	27,4678%
40,00 - 49,99	13.153.383,10	31,4623%	358	22,7468%
50,00 - 59,99	1.284.622,22	3,0728%	33	2,0233%
60,00 - 69,99	329.806,16	0,7889%	7	0,4292%
70,00 - 72,84	35.397,11	0,0880%	1	0,0613%

F.T.A.: UCI 7

Contrapartes / Counterpart

Contrato Agreement	Contraparte Counterpart	Rating actual C/P Current rating Short Time	Rating mínimo exigido C/P Minimum rating Short Term
Cuenta de Tesorería / Treasury account	Banco Santander S.A.	P- 2 A- 2	Moodys P-1 S & P A-1

Comentarios/ Comment

LA CONTRAPARTE NO TIENE EL RATING MÍNIMO EXIGIDO. SE HA TRASLADADO LA CUENTA DE TESORERÍA A UNA CONTRAPARTE CON EL RATING MÍNIMO EXIGIDO.

COUNTERPARTY DOES NOT HAVE THE MINIMUM RATING REQUIRED. TREASURY ACCOUNT HAS BEEN TRANSFERRED TO A COUNTERPARTY WITH MINIMUM RATING REQUIRED.

F.T.A. UCI 7

Date	Real outstanding	1,00% Prepayment vector	Remaining at the end of the month	Average Single monthly mortality	CPR	Monthly Single monthly mortality	CPR
108 01/09/2010	334.354.428,6	76.895.093,17	33,95%	23,00%	1,36%	15,20%	0,25%
109 01/10/2010	333.016.204,1	76.260.235,66	33,61%	22,90%	1,36%	15,11%	0,43%
110 01/11/2010	331.691.432,0	75.657.170,26	33,27%	22,81%	1,35%	15,02%	0,39%
111 01/12/2010	330.360.102,2	75.016.465,70	32,94%	22,71%	1,34%	14,93%	0,45%
112 01/01/2011	329.022.182,3	74.237.291,37	32,61%	22,56%	1,33%	14,87%	0,64%
113 01/02/2011	327.677.639,8	73.672.733,61	32,28%	22,48%	1,32%	14,78%	0,35%
114 01/03/2011	326.326.441,7	73.113.164,58	31,95%	22,40%	1,32%	14,69%	0,35%
115 01/04/2011	324.968.555,3	72.518.815,30	31,63%	22,32%	1,31%	14,60%	0,40%
116 01/05/2011	323.623.991,4	71.940.819,66	31,32%	22,23%	1,30%	14,52%	0,38%
117 01/06/2011	322.272.771,9	71.228.436,34	31,00%	22,10%	1,29%	14,46%	0,58%
118 01/07/2011	320.914.863,9	70.585.495,67	30,69%	22,00%	1,29%	14,39%	0,48%
119 01/08/2011	319.550.234,3	70.028.139,73	30,38%	21,91%	1,28%	14,30%	0,37%
120 01/09/2011	318.178.849,8	69.475.765,28	30,08%	21,84%	1,27%	14,22%	0,36%
121 01/10/2011	316.800.676,9	69.047.523,67	29,77%	21,80%	1,26%	14,13%	0,18%
122 01/11/2011	315.433.307,6	68.533.720,91	29,47%	21,73%	1,25%	14,05%	0,31%
123 01/12/2011	314.059.170,0	67.997.337,40	29,18%	21,65%	1,25%	13,97%	0,35%
124 01/01/2012	312.678.230,3	67.324.635,87	28,89%	21,53%	1,24%	13,91%	0,55%
125 01/02/2012	311.290.455,0	66.819.310,63	28,60%	21,47%	1,23%	13,84%	0,31%
126 01/03/2012	309.895.810,2	66.364.853,02	28,31%	21,42%	1,23%	13,75%	0,23%
127 01/04/2012	308.494.261,9	65.905.851,52	28,02%	21,36%	1,22%	13,67%	0,24%
128 01/05/2012	307.112.339,7	65.351.022,94	27,74%	21,28%	1,21%	13,60%	0,40%
129 01/06/2012	305.723.577,0	64.767.945,15	27,46%	21,19%	1,21%	13,54%	0,44%
130 01/07/2012	304.327.940,0	64.208.505,68	27,19%	21,10%	1,20%	13,48%	0,41%
131 01/08/2012	302.925.394,5	63.489.304,61	26,91%	20,96%	1,19%	13,43%	0,66%
132 01/09/2012	301.515.906,5	62.979.758,50	26,64%	20,89%	1,19%	13,36%	0,34%
133 01/10/2012	300.099.441,5	62.521.815,76	26,38%	20,83%	1,18%	13,29%	0,26%

5,28%

134	01/11/2012	298.697.740,7	62.049.194,21	26,11%	20,77%	1,17%	13,22%	0,29%	3,43%
135	01/12/2012	297.289.101,5	61.498.417,40	25,85%	20,69%	1,17%	13,16%	0,42%	4,90%
136	01/01/2013	295.873.489,5	60.836.085,54	25,59%	20,56%	1,16%	13,12%	0,60%	7,01%
137	01/02/2013	294.450.870,3	60.286.550,00	25,33%	20,47%	1,16%	13,06%	0,42%	4,98%
138	01/03/2013	293.021.209,1	59.832.386,49	25,08%	20,42%	1,15%	12,99%	0,27%	3,18%
139	01/04/2013	291.584.471,0	59.386.668,78	24,83%	20,37%	1,15%	12,92%	0,26%	3,03%
140	01/05/2013	290.169.032,5	58.888.410,09	24,58%	20,29%	1,14%	12,86%	0,36%	4,18%
141	01/06/2013	288.746.587,4	58.349.548,99	24,33%	20,21%	1,14%	12,81%	0,43%	5,00%
142	01/07/2013	287.317.101,3	57.896.029,37	24,09%	20,15%	1,13%	12,74%	0,28%	3,35%
143	01/08/2013	285.880.539,3	57.398.579,31	23,84%	20,08%	1,12%	12,69%	0,36%	4,25%
144	01/09/2013	284.436.866,2	56.928.546,95	23,60%	20,01%	1,12%	12,63%	0,32%	3,72%
145	01/10/2013	282.986.047,0	56.442.422,15	23,37%	19,95%	1,11%	12,57%	0,35%	4,07%
146	01/11/2013	281.545.607,8	55.808.710,54	23,13%	19,82%	1,11%	12,54%	0,62%	7,16%
147	01/12/2013	280.098.038,5	55.288.775,41	22,90%	19,74%	1,11%	12,49%	0,42%	4,92%
148	01/01/2014	278.643.303,6	54.799.896,88	22,67%	19,67%	1,10%	12,43%	0,37%	4,31%
149	01/02/2014	277.181.367,9	54.337.991,92	22,44%	19,60%	1,09%	12,38%	0,32%	3,77%
150	01/03/2014	275.712.195,5	53.901.689,67	22,22%	19,55%	1,09%	12,32%	0,27%	3,24%
151	01/04/2014	274.235.750,8	53.299.800,65	21,99%	19,44%	1,09%	12,28%	0,58%	6,79%
152	01/05/2014	272.772.002,5	52.682.925,97	21,77%	19,31%	1,08%	12,25%	0,63%	7,27%
153	01/06/2014	271.301.008,6	52.090.647,69	21,55%	19,20%	1,08%	12,22%	0,59%	6,83%
154	01/07/2014	269.822.733,3	51.481.848,79	21,34%	19,08%	1,08%	12,18%	0,63%	7,27%
155	01/08/2014	268.337.140,6	50.729.223,31	21,12%	18,91%	1,08%	12,17%	0,92%	10,46%
156	01/09/2014	266.844.194,1	50.320.155,15	20,91%	18,86%	1,07%	12,12%	0,25%	2,98%
157	01/10/2014	265.343.857,6	49.885.192,63	20,70%	18,80%	1,07%	12,06%	0,30%	3,59%
158	01/11/2014	263.846.887,7	49.360.110,50	20,49%	18,71%	1,06%	12,03%	0,49%	5,74%
159	01/12/2014	262.342.507,9	48.854.852,88	20,29%	18,62%	1,06%	11,98%	0,46%	5,34%
160	01/01/2015	260.830.681,3	48.418.200,49	20,08%	18,56%	1,05%	11,93%	0,32%	3,77%
161	01/02/2015	259.311.371,2	47.936.097,75	19,88%	18,49%	1,05%	11,89%	0,42%	4,88%
162	01/03/2015	257.784.540,5	47.459.830,02	19,68%	18,41%	1,05%	11,85%	0,41%	4,78%
163	01/04/2015	256.250.152,0	46.998.005,24	19,48%	18,34%	1,04%	11,81%	0,38%	4,47%
164	01/05/2015	254.764.869,8	46.555.620,63	19,29%	18,27%	1,04%	11,76%	0,36%	4,28%
165	01/06/2015	253.272.235,4	46.121.783,84	19,09%	18,21%	1,03%	11,72%	0,35%	4,10%
166	01/07/2015	251.772.212,5	45.660.674,52	18,90%	18,14%	1,03%	11,68%	0,41%	4,81%
167	01/08/2015	250.264.764,5	45.123.562,11	18,71%	18,03%	1,03%	11,65%	0,58%	6,75%
168	01/09/2015	248.749.854,6	44.604.563,67	18,52%	17,93%	1,02%	11,62%	0,55%	6,38%
169	01/10/2015	247.227.445,9	44.165.850,42	18,34%	17,86%	1,02%	11,58%	0,37%	4,39%
170	01/11/2015	245.749.260,4	43.567.294,69	18,15%	17,73%	1,02%	11,56%	0,76%	8,77%
171	01/12/2015	244.263.757,9	43.166.170,30	17,97%	17,67%	1,01%	11,52%	0,32%	3,75%
172	01/01/2016	242.770.902,2	42.708.306,68	17,79%	17,59%	1,01%	11,48%	0,45%	5,29%
173	01/02/2016	241.270.656,8	42.234.493,49	17,61%	17,51%	1,01%	11,45%	0,49%	5,78%
174	01/03/2016	239.762.985,2	41.805.380,76	17,44%	17,44%	1,00%	11,41%	0,39%	4,62%

DEAL	455.000.000
MEZZ. DECLINN	7%
MEZZ. STOPS DECLINN	0,75%
VIDA RESIDUAL DESDE	10/03/2016

VIDA MEDIA A	VIDA MEDIA B
0,25	0,25

FECHA	PRINCIPAL AVAILABLE	SENIOR NOTES	MEZZANIE NOTES	SERIE A PRINCIPAL	SERIE B PRINCIPAL
			455000000		
		438.600.000	16.400.000		
10/11/2001	0	438.600.000	16.400.000	0	0
10/12/2001	1 10.861.466	438.600.000	16.400.000	10.861.466	0
10/01/2002	1 0	427.738.534	16.400.000	0	0
10/02/2002	1 0	427.738.534	16.400.000	0	0
10/03/2002	1 15.844.430	427.738.534	16.400.000	15.844.430	0
10/04/2002	1 0	411.894.103	16.400.000	0	0
10/05/2002	1 0	411.894.103	16.400.000	0	0
10/06/2002	1 15.331.893	411.894.103	16.400.000	15.331.893	0
10/07/2002	1 0	396.562.210	16.400.000	0	0
10/08/2002	1 0	396.562.210	16.400.000	0	0
10/09/2002	1 14.835.258	396.562.210	16.400.000	14.835.258	0
10/10/2002	1 0	381.726.952	16.400.000	0	0
10/11/2002	1 0	381.726.952	16.400.000	0	0
10/12/2002	1 14.354.042	381.726.952	16.400.000	14.354.042	0
10/01/2003	1 0	367.372.910	16.400.000	0	0
10/02/2003	1 0	367.372.910	16.400.000	0	0
10/03/2003	1 13.887.776	367.372.910	16.400.000	13.887.776	0
10/04/2003	1 0	353.485.135	16.400.000	0	0
10/05/2003	1 0	353.485.135	16.400.000	0	0
10/06/2003	1 13.433.281	353.485.135	16.400.000	13.433.281	0
10/07/2003	1 0	340.051.854	16.400.000	0	0
10/08/2003	1 0	340.051.854	16.400.000	0	0
10/09/2003	1 12.994.354	340.051.854	16.400.000	12.994.354	0
10/10/2003	1 0	327.057.500	16.400.000	0	0
10/11/2003	1 0	327.057.500	16.400.000	0	0
10/12/2003	1 12.563.480	327.057.500	16.400.000	12.563.480	0
10/01/2004	1 0	314.494.019	16.400.000	0	0
10/02/2004	1 0	314.494.019	16.400.000	0	0
10/03/2004	1 12.149.683	314.494.019	16.400.000	12.149.683	0
10/04/2004	1 0	302.344.336	16.400.000	0	0
10/05/2004	1 0	302.344.336	16.400.000	0	0
10/06/2004	1 11.747.353	302.344.336	16.400.000	11.747.353	0
10/07/2004	1 0	290.596.983	16.400.000	0	0
10/08/2004	1 0	290.596.983	16.400.000	0	0
10/09/2004	1 11.360.132	290.596.983	16.400.000	11.360.132	0
10/10/2004	1 0	279.236.850	16.400.000	0	0
10/11/2004	1 0	279.236.850	16.400.000	0	0
10/12/2004	1 10.981.918	279.236.850	16.400.000	10.981.918	0
10/01/2005	1 0	268.254.932	16.400.000	0	0
10/02/2005	1 0	268.254.932	16.400.000	0	0
10/03/2005	1 10.618.400	268.254.932	16.400.000	10.618.400	0
10/04/2005	1 0	257.636.532	16.400.000	0	0
10/05/2005	1 0	257.636.532	16.400.000	0	0
10/06/2005	1 10.266.340	257.636.532	16.400.000	10.266.340	0
10/07/2005	1 0	247.370.192	16.400.000	0	0

10/08/2005	1	0	247.370.192	16.400.000	0	0
10/09/2005	1	9.926.665	247.370.192	16.400.000	9.926.665	0
10/10/2005	1	0	237.443.527	16.400.000	0	0
10/11/2005	1	0	237.443.527	16.400.000	0	0
10/12/2005	1	9.587.058	237.443.527	16.400.000	9.166.453	420.605
10/01/2006	1	0	228.277.074	15.979.395	0	0
10/02/2006	1	0	228.277.074	15.979.395	0	0
10/03/2006	1	9.264.315	228.277.074	15.979.395	8.658.238	606.077
10/04/2006	1	0	219.618.835	15.373.318	0	0
10/05/2006	1	0	219.618.835	15.373.318	0	0
10/06/2006	1	8.950.041	219.618.835	15.373.318	8.364.524	585.517
10/07/2006	1	0	211.254.312	14.787.802	0	0
10/08/2006	1	0	211.254.312	14.787.802	0	0
10/09/2006	1	8.649.569	211.254.312	14.787.802	8.083.710	565.860
10/10/2006	1	0	203.170.602	14.221.942	0	0
10/11/2006	1	0	203.170.602	14.221.942	0	0
10/12/2006	1	8.353.941	203.170.602	14.221.942	7.807.421	546.519
10/01/2007	1	0	195.363.181	13.675.423	0	0
10/02/2007	1	0	195.363.181	13.675.423	0	0
10/03/2007	1	8.071.958	195.363.181	13.675.423	7.543.886	528.072
10/04/2007	1	0	187.819.294	13.147.351	0	0
10/05/2007	1	0	187.819.294	13.147.351	0	0
10/06/2007	1	7.795.174	187.819.294	13.147.351	7.285.209	509.965
10/07/2007	1	0	180.534.085	12.637.386	0	0
10/08/2007	1	0	180.534.085	12.637.386	0	0
10/09/2007	1	7.531.177	180.534.085	12.637.386	7.038.483	492.694
10/10/2007	1	0	173.495.602	12.144.692	0	0
10/11/2007	1	0	173.495.602	12.144.692	0	0
10/12/2007	1	7.266.717	173.495.602	12.144.692	6.791.324	475.393
10/01/2008	1	0	166.704.278	11.669.299	0	0
10/02/2008	1	0	166.704.278	11.669.299	0	0
10/03/2008	1	7.017.212	166.704.278	11.669.299	6.558.142	459.070
10/04/2008	1	0	160.146.135	11.210.229	0	0
10/05/2008	1	0	160.146.135	11.210.229	0	0
10/06/2008	1	6.767.576	160.146.135	11.210.229	6.324.837	442.739
10/07/2008	1	0	153.821.298	10.767.491	0	0
10/08/2008	1	0	153.821.298	10.767.491	0	0
10/09/2008	1	6.533.290	153.821.298	10.767.491	6.105.879	427.411
10/10/2008	1	0	147.715.419	10.340.079	0	0
10/11/2008	1	0	147.715.419	10.340.079	0	0
10/12/2008	1	6.296.428	147.715.419	10.340.079	5.884.512	411.916
10/01/2009	1	0	141.830.907	9.928.164	0	0
10/02/2009	1	0	141.830.907	9.928.164	0	0
10/03/2009	1	6.075.982	141.830.907	9.928.164	5.678.488	397.494
10/04/2009	1	0	136.152.419	9.530.669	0	0
10/05/2009	1	0	136.152.419	9.530.669	0	0
10/06/2009	1	5.857.869	136.152.419	9.530.669	5.474.644	383.225
10/07/2009	1	0	130.677.775	9.147.444	0	0
10/08/2009	1	0	130.677.775	9.147.444	0	0
10/09/2009	1	5.653.509	130.677.775	9.147.444	5.283.653	369.856
10/10/2009	1	0	125.394.122	8.777.589	0	0
10/11/2009	1	0	125.394.122	8.777.589	0	0
10/12/2009	1	5.451.627	125.394.122	8.777.589	5.094.979	356.649
10/01/2010	1	0	120.299.143	8.420.940	0	0
10/02/2010	1	0	120.299.143	8.420.940	0	0
10/03/2010	1	5.261.626	120.299.143	8.420.940	4.917.407	344.219
10/04/2010	1	0	115.381.736	8.076.722	0	0
10/05/2010	1	0	115.381.736	8.076.722	0	0
10/06/2010	1	5.063.514	115.381.736	8.076.722	4.732.256	331.258
10/07/2010	1	0	110.649.480	7.745.464	0	0
10/08/2010	1	0	110.649.480	7.745.464	0	0
10/09/2010	1	4.881.817	110.649.480	7.745.464	4.562.446	319.371
10/10/2010	1	0	106.087.035	7.426.092	0	0
10/11/2010	1	0	106.087.035	7.426.092	0	0
10/12/2010	1	4.702.189	106.087.035	7.426.092	4.394.570	307.620

10/01/2011	1	0	101.692.465	7.118.473	0	0
10/02/2011	1	0	101.692.465	7.118.473	0	0
10/03/2011	1	4.535.222	101.692.465	7.118.473	4.238.525	296.697
10/04/2011	1	0	97.453.940	6.821.776	0	0
10/05/2011	1	0	97.453.940	6.821.776	0	0
10/06/2011	1	4.367.666	97.453.940	6.821.776	4.081.931	285.735
10/07/2011	1	0	93.372.009	6.536.041	0	0
10/08/2011	1	0	93.372.009	6.536.041	0	0
10/09/2011	1	4.211.974	93.372.009	6.536.041	3.936.425	275.550
10/10/2011	1	0	89.435.584	6.260.491	0	0
10/11/2011	1	0	89.435.584	6.260.491	0	0
10/12/2011	1	4.057.094	89.435.584	6.260.491	3.791.677	265.417
10/01/2012	1	0	85.643.907	5.995.074	0	0
10/02/2012	1	0	85.643.907	5.995.074	0	0
10/03/2012	1	3.912.556	85.643.907	5.995.074	3.656.595	255.962
10/04/2012	1	0	81.987.313	5.739.112	0	0
10/05/2012	1	0	81.987.313	5.739.112	0	0
10/06/2012	1	3.763.103	81.987.313	5.739.112	3.516.919	246.184
10/07/2012	1	0	78.470.394	5.492.928	0	0
10/08/2012	1	0	78.470.394	5.492.928	0	0
10/09/2012	1	3.626.090	78.470.394	5.492.928	3.388.870	237.221
10/10/2012	1	0	75.081.524	5.255.707	0	0
10/11/2012	1	0	75.081.524	5.255.707	0	0
10/12/2012	1	3.489.408	75.081.524	5.255.707	3.261.129	228.279
10/01/2013	1	0	71.820.395	5.027.428	0	0
10/02/2013	1	0	71.820.395	5.027.428	0	0
10/03/2013	1	3.363.011	71.820.395	5.027.428	3.143.001	220.010
10/04/2013	1	0	68.677.395	4.807.418	0	0
10/05/2013	1	0	68.677.395	4.807.418	0	0
10/06/2013	1	3.232.383	68.677.395	4.807.418	3.020.919	211.464
10/07/2013	1	0	65.656.476	4.595.953	0	0
10/08/2013	1	0	65.656.476	4.595.953	0	0
10/09/2013	1	3.113.204	65.656.476	4.595.953	2.909.537	203.668
10/10/2013	1	0	62.746.939	4.392.286	0	0
10/11/2013	1	0	62.746.939	4.392.286	0	0
10/12/2013	1	2.996.640	62.746.939	4.392.286	2.800.598	196.042
10/01/2014	1	0	59.946.341	4.196.244	0	0
10/02/2014	1	0	59.946.341	4.196.244	0	0
10/03/2014	1	2.888.040	59.946.341	4.196.244	2.699.103	188.937
10/04/2014	1	0	57.247.238	4.007.307	0	0
10/05/2014	1	0	57.247.238	4.007.307	0	0
10/06/2014	1	2.778.270	57.247.238	4.007.307	2.183.463	594.807
10/07/2014	1	0	55.063.775	3.412.500	0	0
10/08/2014	1	0	55.063.775	3.412.500	0	0
10/09/2014	1	2.676.557	55.063.775	3.412.500	2.676.557	0
10/10/2014	1	0	52.387.218	3.412.500	0	0
10/11/2014	1	0	52.387.218	3.412.500	0	0
10/12/2014	1	2.578.003	52.387.218	3.412.500	2.578.003	0
10/01/2015	1	0	49.809.214	3.412.500	0	0
10/02/2015	1	0	49.809.214	3.412.500	0	0
10/03/2015	1	2.484.921	49.809.214	3.412.500	2.484.921	0
10/04/2015	1	0	47.324.293	3.412.500	0	0
10/05/2015	1	0	47.324.293	3.412.500	0	0
10/06/2015	1	2.375.302	47.324.293	3.412.500	2.375.302	0
11/07/2015	1	0	44.948.991	3.412.500	0	0
11/08/2015	1	0	44.948.991	3.412.500	0	0
11/09/2015	1	2.280.598	44.948.991	3.412.500	2.280.598	0
11/10/2015	1	0	42.668.392	3.412.500	0	0
11/11/2015	1	0	42.668.392	3.412.500	0	0
11/12/2015	1	2.181.043	42.668.392	3.412.500	2.181.043	0
11/01/2016	1	0	40.487.349	3.412.500	0	0
10/02/2016	1	0	40.487.349	3.412.500	0	0
12/03/2016	1	2.094.478	40.487.349	3.412.500	2.094.478	0
12/04/2016	1	0	38.392.871	3.412.500	0	0
12/05/2016	1	0	38.392.871	3.412.500	0	0

12/06/2016	1	41.805.381	38.392.871	3.412.500	38.392.871	3.412.500
------------	---	------------	------------	-----------	------------	-----------