



SANTANDER CONSUMER SPAIN AUTO 07-1

DESIREE PEREZ MONTORO

ANALYST

SANTANDER DE TITULIZACION, S.G.F.T, S.A.

CIUDAD GRUPO SANTANDER

28660 BOADILLA DEL MONTE

desperez@gruposantander.com

Tel: 912893278



NAME OF THE FUND:

SANTANDER CONSUMER SPAIN AUTO 07-1

INFORMATION AT:

QUARTER/SEMESTER: December 21, 2009 - March 22, 2010 YEAR: 2010

Acting on behalf of Santander de Titulización S.G.F.T., S.A. as General Manager:	Signature:
IGNACIO ORTEGA GAVARA - GENERAL MANAGER	

I. DATA OF THE FUND

Constitution Date	May 21, 2007	Paying Agent	SANTANDER CONSUMER	
Disbursement Date	May 25, 2007	Negotiation Market	AIAF	
Final Date of Redemption	September 20, 2022	Ratings Agencies	FITCH RATINGS	
			STANDARD & POORS	
Management Company	SANTANDER DE TITULIZACION, S.G.F.T, S.A.	Rating	Initial	Current
Credit Rights 's Seller	SANTANDER CONSUMER FINANCE	CLASS A	AAA/AAA	AAA/AAA
		CLASS B	A/A	A-/BBB
		CLASS C	BBB/BBB	BB/B+
		CLASS D	CC/CCC-	CC/CCC-

II. SECURITIES ISSUED CHARGED TO THE FUND: SECURITISATION BONDS

CLASS PRIORITY ISIN CODE	NUM BONDS	NOMINAL			
			Initial	Current	%Act/In
CLASS A ES0337709002	19.020	Nominal per Bond	100.000,00	51.314,34	
		Total Nominal	1.902.000.000,00	975.998.746,80	51,31 %
CLASS B ES0337709010	780	Nominal per Bond	100.000,00	100.000,00	
		Total Nominal	78.000.000,00	78.000.000,00	100,00 %
CLASS C ES0337709028	200	Nominal per Bond	100.000,00	100.000,00	
		Total Nominal	20.000.000,00	20.000.000,00	100,00 %
CLASS D ES0337709036	400	Nominal per Bond	100.000,00	100.000,00	
		Total Nominal	40.000.000,00	40.000.000,00	100,00 %

REDEMPTION AND INTEREST OF THE BONDS					
Current			Next		
Payment Date of the Current Period March 22, 2010			Next Payment Date June 21, 2010		
	Redemption of the Bonds	Gross Interest	Interest Rate	Gross Interest Next Coupon	Net Interest Next Coupon
CLASS A	6.671,21 €	126,35 €	0,7940 %	102,99 €	83,42 €
CLASS B	0,00 €	250,76 €	0,9240 %	233,57 €	189,19 €
CLASS C	0,00 €	331,64 €	1,2440 %	314,46 €	254,71 €
CLASS D	0,00 €	0,00 €	4,1440 %	1.047,51 €	848,48 €
Accrued amortisation due not payed	0,00 €				
Scheduled Amortisation	NO				

III. ASSET PURCHASED BY THE FUND: CREDIT RIGHTS

CREDIT RIGHTS	ISSUE DATE	CURRENT DATE
Number of CR's	177.970	156.390
CR's Outstanding to be amortised	2.000.000.001,12	1.073.998.833,37
CR's Outstanding per Loan to be amortised	11.237,85	6.867,43
Interest Rate	6,67 %	6,92 %

PREPAYMENT RATE	CURRENT SITUATION
Monthly Single Rate	10,54 %
Average Monthly Single Rate	6,67 %
Constant Prepayment Rate from Constitution	5,34 %

CURRENT DELINQUENCY	Up to 1 month	From 1 to 6 months	Greater than 6 months
Debt Due (Principal + Interest)	4.249.159,30	12.841.245,41	19.094.794,74
Debt to be amortised	0,00	0,00	1.045.155.341,02
Total Debt	4.249.159,30	12.841.245,41	1.064.250.135,76

SANTANDER CONSUMER SPAIN AUTO 07-1

QUARTERLY BONDS PAYOUT REPORT

March 22, 2010

BONDS. PRINCIPAL	
Previous Balance	1.240.885.161,00 €
Principal Amortised	126.886.414,20 €
Outstanding Balance	1.113.998.746,80 €
% of Initial Balance	54,61 %
Principal accrued and unpaid	0,00 €

DATA	
Determination Date	March 12, 2010
Payment Date	March 22, 2010
Last Payment Date	December 21, 2009
Number of Days (Act/360)	91
Reference Interest Rate (%)	0,644 %
Next Payment Date	June 21, 2010

INTEREST PAID	
CLASS A	2.403.177,00 €
CLASS B	195.592,80 €
CLASS C	66.328,00 €
CLASS D	0,00 €
Interest accrued and unpaid	425.880,00 €

RESIDUAL LIFE (YEARS)		
	INITIAL	March 22, 2010
CLASS A	4,29	1,50
CLASS B	7,17	3,17
CLASS C	7,17	3,17
CLASS D	5,05	1,11

SANTANDER CONSUMER SPAIN AUTO 07-1

QUARTERLY COLLATERAL REPORT

March 22, 2010

PRINCIPAL	
Previous Balance	1.200.885.155,57 €
Principal Amortised	126.886.322,20 €
Outstanding Balance	1.073.998.833,37 €
Number of Credit Rights	156.390

INTEREST	
Interest received during relevant period	19.062.430,58 €
Interest accrued during relevant period	18.230.704,10 €

PRINCIPAL BALANCE IN ARREARS					
	UP to 30 DAYS	30 to 60 DAYS	60 to 90 DAYS	90 to 180 DAYS	> 180 DAYS
Principal Balance in Arrears	3.477.208,89 €	2.777.917,59 €	2.272.098,14 €	5.357.140,88 €	14.959.126,85 €
Interest accrued on Credit Rights in Arrears	771.950,41 €	642.896,14 €	517.878,04 €	1.273.314,62 €	4.135.667,89 €
Outstanding Balance	40.030.422,33 €	21.823.506,31 €	14.053.813,26 €	19.562.726,15 €	52.103.754,71 €
Number of Credit Rights	4837	2473	1568	2.194	7.498
% of Outstanding Balance	3,73%	2,03%	1,31%	1,82%	4,85%

WRITE OFF	
Cumulative WRITE OFF as of previous balance	19.302.943,52 €
Difference in Actual Period	9.779.675,61 €
Cumulative WRITE OFF up to date	29.082.619,13 €

SANTANDER CONSUMER SPAIN AUTO 07-1

QUARTERLY REPORT - ALLOCATION OF CASH

March 22, 2010

TOTAL CASH RECEIVED END OF PERIOD	176.353.937,43 €
CASH RECEIVED - PRINCIPAL	
Amortisation of Credit Rights	117.106.646,59 €
CASH RECEIVED - INTEREST	
Interest received from Credit Rights	19.062.430,58 €
Interest received under GIC	185.072,26 €
CONTENTIOUS	0,00 €
INCOMES/EXPENSES OF TRANSTORY PROPERTIES	0,00 €
RESERVE FUNDS	40.000.000,00 €
OTHERS	-212,00 €

TREASURY ACCOUNT STATEMENT	37.934.718,26 €
PRINCIPAL RESERVE FUND	
Previous Balance	40.000.000,00 €
Period utilization	2.065.281,74 €
Outstanding Balance	37.934.718,26 €
WITHHOLDING TAXES	0,00 €
ISSUE EXPENSES WITHHELD	0,00 €
OTHERS	0,00 €

TOTAL CASH PAID END OF PERIOD	176.353.937,43 €
Ordinary Expenses	350,67 €
SGFT Fee	58.780,56 €
Swap Payment	19.062.430,58 €
Swap Collection	-10.253.854,64 €
Interest paid to Bondholders Class A	2.403.177,00 €
Interest paid to Bondholders Class B	195.592,80 €
Interest paid to Bondholders Class C	66.328,00 €
Principal withholding Class A	126.886.414,20 €
Reserve Fund	37.934.718,26 €
Interest paid to Bondholders Class D	0,00 €
Interest Subordinated Loan	0,00 €
Redemption Subordinated Loan	0,00 €
Variable Fee	0,00 €

SANTANDER CONSUMER SPAIN AUTO 07-1

CREDIT ENHACEMENT AND SUBORDINATED LOAN

March 22, 2010

CREDIT ENHACEMENT		
CONCEPTS	INITIAL	March 22, 2010
SUBORDINATED ISSUE	6,90%	9,12 %
PRINCIPAL RESERVE FUND	40.000.000,00 € (2,00%)	37.934.718,26 € (3,53 %)

SUBORDINATED LOANS		
CONCEPTS	INITIAL	March 22, 2010
SUBORDINATED LOAN		
Total Outstanding Subordinated Loan	9.000.000,00 €	1.360.880,48 €
Interest Rate	4,771 %	1,294 %

SANTANDER CONSUMER SPAIN AUTO 07-1

TRIGGERS OF THE MODEL

March 22, 2010

RESERVE FUND's TRIGGERS	
1. IF 1.a) IS HIGHER THAN 1.b) THERE IS NO REDEMPTION OF RESERVE FUND:	
1.a) CREDIT RIGHTS IN ARREARS OVER 90 DAYS	71.666.480,86 €
1.b) 1,5% CR'S OUTSTANDING BALANCE	16.109.982,50 €
2. IF 2.a) IS HIGHER THAN 2.b) THERE IS NO REDEMPTION OF RESERVE FUND:	
2.a) CUMULATIVE FAILED LOANS	29.082.619,13 €
2.b) 1,0% CR'S INITIAL OUTSTANDING BALANCE	20.000.000,01 €

THE FIRST LEVEL HAS BEEN REACHED, SO THE REQUIRED LEVEL OF THE RESERVE FUND CAN NOT DECREASE.

HOWEVER THERE HAS NOT BEEN ENOUGH LIQUIDITY AND THE RESERVE FUND HAVE BEEN DECREASED.

SANTANDER CONSUMER SPAIN AUTO 07-1

DEFINITIONS

March 22, 2010

DETERMINATION DATE Means the date in which the Gestora will carry out the necessary calculations, on behalf of the Fund, for the distribution of the available funds at this date, according with the Order of Priority of Payments.

All the information regarding the Assets (Outstanding Balance of the Credit Rights, arrears' tables, transitory properties, stratification tables, etc.) are referred to this mentioned date.

WRITE OFF Those loans that at a given date are unpaid for a period equal or higher to 12 or 18 months (according to Prospectus) of arrears in due payments.

CUMULATIVE FAILED LOANS Accumulated outstanding balance of the failed loans without taking into account the recovered amount.

**FONDO DE TITULIZACIÓN DE ACTIVOS
SANTANDER CONSUMER SPAIN AUTO 07-1**

**HISTORICAL ARREARS REPORT
MARCH 22TH, 2010**

Date	Dec-08	Mar-09	Jun-09	Sep-09	Dec-09	Mar-10
15-30 days	3,831%	3,693%	1,819%	3,707%	3,643%	3,727%
30-60 days	1,678%	2,582%	3,523%	1,363%	2,029%	2,032%
60-90 days	1,644%	1,601%	1,793%	1,626%	1,347%	1,309%
90-180 days	1,692%	2,007%	2,769%	2,433%	1,615%	1,821%
> 180 days	1,570%	2,244%	3,340%	4,302%	4,899%	4,851%

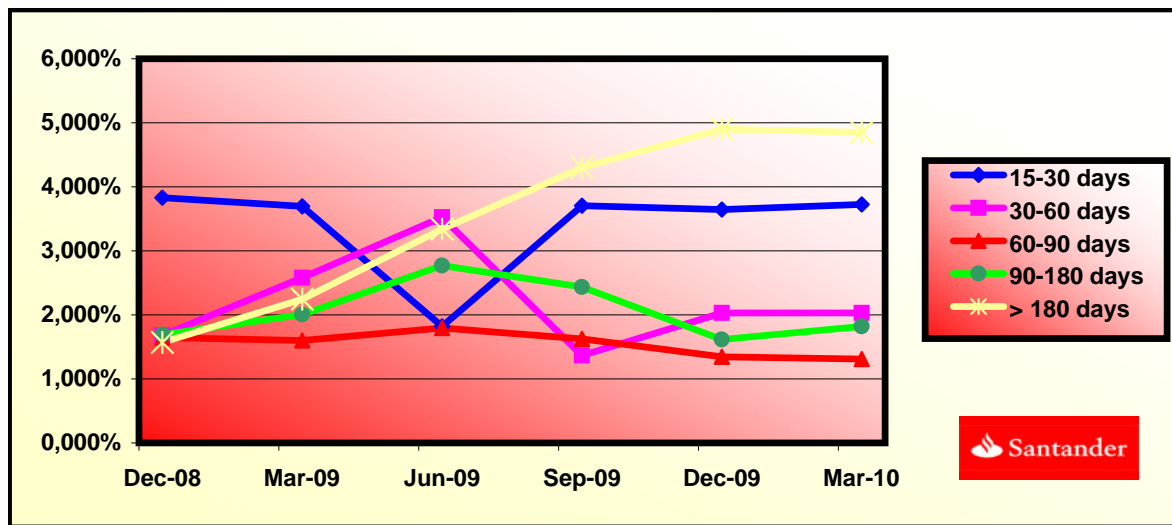

FTA SANTANDER CONSUMER SPAIN AUTO 07-1

DATE	OUTSTANDING BEFORE PREPAYMENT	REAL OUTSTANDING	PREPAYMENT VECTOR	REMAINING AT THE END OF THE MONTH	AVERAGE SINGLE MONTHLY MORTALITY	CPR	MONTHLY SINGLE MONTHLY MORTALITY	CPR	OUTSTANDING AFTER PREPAYMENT
			0,46%					6,67%	
may-07	1.999.999.960,31		100,00%	100,00%					
jun-07	1.966.756.578,87	1.970.439.988,45	99,54%	100,19%	0,19%	2,26%	0,19%	2,26%	1.957.780.423,46
jul-07	1.933.598.533,03	1.921.599.716,35	99,09%	99,38%	0,31%	3,67%	0,81%	9,26%	1.915.989.160,69
ago-07	1.900.256.183,72	1.874.944.130,24	98,64%	98,67%	0,45%	5,22%	0,72%	8,26%	1.874.356.792,23
sep-07	1.866.728.506,51	1.829.423.801,54	98,19%	98,00%	0,50%	5,88%	0,68%	7,81%	1.832.882.562,05
oct-07	2.001.501.307,22	1.953.345.850,92	97,74%	97,59%	0,49%	5,68%	0,42%	4,88%	1.956.242.671,13
nov-07	1.965.498.379,11	1.905.408.794,23	97,29%	96,94%	0,52%	6,02%	0,67%	7,72%	1.912.286.282,62
dic-07	1.929.294.739,31	1.856.769.906,57	96,85%	96,24%	0,55%	6,36%	0,72%	8,35%	1.868.495.988,38
ene-08	2.040.905.054,48	1.953.478.200,00	96,41%	95,72%	0,55%	6,36%	0,55%	6,35%	1.967.568.046,12
feb-08	2.003.536.819,64	1.905.704.633,23	95,97%	95,12%	0,55%	6,46%	0,63%	7,26%	1.922.727.144,50
mar-08	1.965.959.732,56	1.857.393.706,37	95,53%	94,48%	0,57%	6,59%	0,67%	7,77%	1.878.055.047,81
abr-08	2.058.555.048,38	1.950.496.728,15	95,09%	94,75%	0,49%	5,71%	0,29%	3,43%	1.957.535.084,46
may-08	2.018.637.906,91	1.902.181.377,32	94,66%	94,23%	0,49%	5,77%	0,55%	6,39%	1.910.815.976,56
jun-08	1.978.497.181,63	1.853.566.062,72	94,23%	93,69%	0,50%	5,84%	0,58%	6,73%	1.864.271.864,79
jul-08	2.064.086.527,15	1.951.943.415,24	93,80%	94,57%	0,40%	4,68%	0,94%	10,71%	1.936.043.354,73
ago-08	2.022.912.477,92	1.902.956.895,93	93,37%	94,07%	0,41%	4,77%	0,53%	6,12%	1.888.763.765,59
sep-08	1.981.507.275,16	1.857.629.777,97	92,94%	93,75%	0,40%	4,73%	0,34%	4,03%	1.841.660.572,14
oct-08	1.939.869.620,62	1.811.656.381,97	92,52%	93,39%	0,40%	4,71%	0,38%	4,48%	1.794.732.928,50
nov-08	1.897.998.208,78	1.766.490.963,24	92,10%	93,07%	0,40%	4,67%	0,34%	4,03%	1.747.979.992,60
dic-08	1.855.891.726,78	1.721.212.946,12	91,68%	92,74%	0,40%	4,65%	0,35%	4,15%	1.701.400.926,15
ene-09	1.815.494.050,30	1.679.045.021,00	91,26%	92,48%	0,39%	4,58%	0,28%	3,30%	1.656.770.027,06
feb-09	1.774.869.467,81	1.636.085.761,01	90,84%	92,18%	0,39%	4,55%	0,33%	3,87%	1.612.304.950,77
mar-09	1.734.016.704,29	1.592.980.950,40	90,43%	91,87%	0,38%	4,52%	0,34%	4,01%	1.568.004.901,08
abr-09	1.692.934.477,56	1.549.085.012,04	90,01%	91,50%	0,39%	4,53%	0,40%	4,65%	1.523.869.085,42
may-09	1.651.621.498,23	1.502.659.464,05	89,60%	90,98%	0,39%	4,62%	0,57%	6,64%	1.479.896.714,75
jun-09	1.610.076.469,64	1.464.964.929,39	89,19%	90,99%	0,38%	4,43%	0,02%	0,24%	1.436.087.003,62
jul-09	1.570.474.154,48	1.423.898.168,24	88,79%	90,67%	0,38%	4,42%	0,35%	4,15%	1.394.371.226,51
ago-09	1.530.649.306,12	1.382.398.270,48	88,38%	90,31%	0,38%	4,43%	0,39%	4,56%	1.352.809.634,85
sep-09	1.490.600.673,59	1.342.762.167,77	87,98%	90,08%	0,37%	4,38%	0,26%	3,05%	1.311.401.487,18
oct-09	1.450.326.998,85	1.303.625.981,34	87,58%	89,88%	0,37%	4,32%	0,22%	2,59%	1.270.146.045,42
nov-09	1.409.827.016,79	1.262.881.700,42	87,18%	89,58%	0,37%	4,31%	0,34%	4,03%	1.229.042.574,80
dic-09	1.369.099.455,19	1.200.885.155,57	86,78%	87,71%	0,42%	4,95%	2,08%	22,30%	1.188.090.343,85
ene-10	1.331.188.882,55	1.156.657.678,86	86,38%	86,89%	0,44%	5,13%	0,94%	10,71%	1.149.919.716,51
feb-10	1.293.065.118,77	1.117.136.293,64	85,99%	86,39%	0,44%	5,18%	0,57%	6,62%	1.111.889.438,35
mar-10	1.254.726.964,43	1.073.998.833,37	85,60%	85,60%	0,46%	5,34%	0,92%	10,54%	1.073.998.833,37

FTA SANTANDER CONSUMER SPAIN AUTO 07-1

13-mar-10

DATE	PRINCIPAL AVAILABLE	CLASS A	CLASS B	CLASS C	CLASS D	CLASS A PRINCIPAL	AVERAGE LIFE CLASS A	CLASS B PRINCIPAL	AVERAGE LIFE CLASS B	CLASS C PRINCIPAL	AVERAGE LIFE CLASS C	CLASS D PRINCIPAL	AVERAGE LIFE CLASS D
							1,50		3,17		3,17		1,11
25-may-07		1.902.000.000	78.000.000	20.000.000	40.000.000								
13-jun-07	0,00	1.902.000.000	78.000.000	20.000.000	40.000.000	0,00	0	0,00	0	0,00	0	0	0
13-jul-07	0,00	1.902.000.000	78.000.000	20.000.000	40.000.000	0,00	0	0,00	0	0,00	0	0	0
13-ago-07	0,00	1.902.000.000	78.000.000	20.000.000	40.000.000	0,00	0	0,00	0	0,00	0	0	0
13-sep-07	1	1.902.000.000	78.000.000	20.000.000	40.000.000	0,00	0	0,00	0	0,00	0	0	0
13-oct-07	0,00	1.902.000.000	78.000.000	20.000.000	40.000.000	0,00	0	0,00	0	0,00	0	0	0
13-nov-07	0,00	1.902.000.000	78.000.000	20.000.000	40.000.000	0,00	0	0,00	0	0,00	0	0	0
13-dic-07	1	1.902.000.000	78.000.000	20.000.000	40.000.000	0,00	0	0,00	0	0,00	0	0	0
13-ene-08	0,00	1.902.000.000	78.000.000	20.000.000	40.000.000	0,00	0	0,00	0	0,00	0	0	0
13-feb-08	0,00	1.902.000.000	78.000.000	20.000.000	40.000.000	0,00	0	0,00	0	0,00	0	0	0
13-mar-08	1	1.902.000.000	78.000.000	20.000.000	40.000.000	0,00	0	0,00	0	0,00	0	0	0
13-abr-08	0,00	1.902.000.000	78.000.000	20.000.000	40.000.000	0,00	0	0,00	0	0,00	0	0	0
13-may-08	0,00	1.902.000.000	78.000.000	20.000.000	40.000.000	0,00	0	0,00	0	0,00	0	0	0
13-jun-08	1	1.902.000.000	78.000.000	20.000.000	40.000.000	0,00	0	0,00	0	0,00	0	0	0
13-jul-08	0,00	1.902.000.000	78.000.000	20.000.000	40.000.000	0,00	0	0,00	0	0,00	0	0	0
13-ago-08	0,00	1.902.000.000	78.000.000	20.000.000	40.000.000	0,00	0	0,00	0	0,00	0	0	0
13-oct-08	0,00	1.743.660.612	78.000.000	20.000.000	40.000.000	0,00	0	0,00	0	0,00	0	0	0
13-nov-08	0,00	1.743.660.612	78.000.000	20.000.000	40.000.000	0,00	0	0,00	0	0,00	0	0	0
13-dic-08	1	140.259.645,99	1.743.660.612	78.000.000	20.000.000	40.000.000	140.259.645,99	-63.818.138,924	0,00	0,00	0	0	0
13-ene-09	0,00	1.603.400.966	78.000.000	20.000.000	40.000.000	0,00	0	0,00	0	0,00	0	0	0
13-feb-09	0,00	1.603.400.966	78.000.000	20.000.000	40.000.000	0,00	0	0,00	0	0,00	0	0	0
13-mar-09	1	133.396.025,07	1.603.400.966	78.000.000	20.000.000	40.000.000	133.396.025,07	-48.689.549,150	0,00	0,00	0	0	0
13-abr-09	0,00	1.470.004.941	78.000.000	20.000.000	40.000.000	0,00	0	0,00	0	0,00	0	0	0
13-may-09	0,00	1.470.004.941	78.000.000	20.000.000	40.000.000	0,00	0	0,00	0	0,00	0	0	0
13-jun-09	1	131.917.897,47	1.470.004.941	78.000.000	20.000.000	40.000.000	131.917.897,47	-36.013.586,009	0,00	0,00	0	0	0
13-jul-09	0,00	1.338.087.043	78.000.000	20.000.000	40.000.000	0,00	0	0,00	0	0,00	0	0	0
13-ago-09	0,00	1.338.087.043	78.000.000	20.000.000	40.000.000	0,00	0	0,00	0	0,00	0	0	0
13-sep-09	1	124.685.516,43	1.338.087.043	78.000.000	20.000.000	40.000.000	124.685.516,43	-22.568.078,474	0,00	0,00	0	0	0
13-oct-09	0,00	1.213.401.527	78.000.000	20.000.000	40.000.000	0,00	0	0,00	0	0,00	0	0	0
13-nov-09	0,00	1.213.401.527	78.000.000	20.000.000	40.000.000	0,00	0	0,00	0	0,00	0	0	0
13-dic-09	1	123.311.143,33	1.213.401.527	78.000.000	20.000.000	40.000.000	123.311.143,33	-11.098.002,899	0,00	0,00	0	0	0
13-ene-10	0,00	1.090.090.384	78.000.000	20.000.000	40.000.000	0,00	0	0,00	0	0,00	0	0	0
13-feb-10	0,00	1.090.090.384	78.000.000	20.000.000	40.000.000	0,00	0	0,00	0	0,00	0	0	0
13-mar-10	1	114.091.510,48	1.090.090.384	78.000.000	20.000.000	40.000.000	114.091.510,48	0,00	0,00	0,00	0	0	0
13-abr-10	0,00	975.998.873	78.000.000	20.000.000	40.000.000	0,00	0	0,00	0	0,00	0	0	0
13-may-10	0,00	975.998.873	78.000.000	20.000.000	40.000.000	0,00	0	0,00	0	0,00	0	0	0
13-jun-10	1	112.840.490,42	975.998.873	78.000.000	20.000.000	40.000.000	112.840.490,42	10.381.325,119	0,00	0,00	0	20.389,176	1.243.739,733
13-jul-10	0,00	863.158.383	78.000.000	20.000.000	19.610.824	0,00	0	0,00	0	0,00	0	0	0
13-ago-10	0,00	863.158.383	78.000.000	20.000.000	19.610.824	0,00	0	0,00	0	0,00	0	0	0
13-sep-10	1	103.076.034,96	863.158.383	78.000.000	20.000.000	19.610.824	103.076.034,96	18.965.990,432	0,00	0,00	0	2.074,729	317.433,492
13-oct-10	0,00	760.082.348	78.000.000	20.000.000	17.536.095	0,00	0	0,00	0	0,00	0	0	0
13-nov-10	0,00	760.082.348	78.000.000	20.000.000	17.536.095	0,00	0	0,00	0	0,00	0	0	0
13-dic-10	1	101.950.571,08	760.082.348	78.000.000	20.000.000	17.536.095	101.950.571,08	28.036.407,048	0,00	0,00	0	2.058,465	504.323,969
13-ene-11	0,00	658.131.777	78.000.000	20.000.000	15.477.630	0,00	0	0,00	0	0,00	0	0	0
13-feb-11	0,00	658.131.777	78.000.000	20.000.000	15.477.630	0,00	0	0,00	0	0,00	0	0	0
13-mar-11	1	90.924.112,52	658.131.777	78.000.000	20.000.000	15.477.630	90.924.112,52	33.187.301,070	0,00	0,00	0	177,630	59.861,365
13-abr-11	0,00	567.207.664	78.000.000	20.000.000	15.300.000	0,00	0	0,00	0	0,00	0	0	0
13-may-11	0,00	567.207.664	78.000.000	20.000.000	15.300.000	0,00	0	0,00	0	0,00	0	0	0
13-jun-11	1	89.936.701,22	567.207.664	78.000.000	20.000.000	15.300.000	89.936.701,22	41.101.072,457	0	0,00	0	0	0

FTA SANTANDER CONSUMER SPAIN AUTO 07-1

13-mar-10

DATE		PRINCIPAL AVAILABLE	CLASS A	CLASS B	CLASS C	CLASS D	CLASS A	AVERAGE LIFE	CLASS B	AVERAGE LIFE	CLASS C	AVERAGE LIFE	CLASS D	AVERAGE LIFE
							PRINCIPAL	CLASS A	PRINCIPAL	CLASS B	PRINCIPAL	CLASS C	CLASS D	
								1,50		3,17		3,17		1,11
13-jul-11	0	0,00	477.270.963	78.000.000	20.000.000	15.300.000	0,00	0	0,00	0	0,00	0	0	0
13-ago-11	0	0,00	477.270.963	78.000.000	20.000.000	15.300.000	0,00	0	0,00	0	0,00	0	0	0
13-sep-11	1	76.077.736,68	477.270.963	78.000.000	20.000.000	15.300.000	76.077.736,68	41.766.677.437	0,00	0	0,00	0	411.437	213.124.132
13-oct-11	0	0,00	401.193.226	78.000.000	20.000.000	14.888.563	0,00	0	0,00	0	0,00	0	0	0
13-nov-11	0	0,00	401.193.226	78.000.000	20.000.000	14.888.563	0,00	0	0,00	0	0,00	0	0	0
13-dic-11	1	75.254.354,41	401.193.226	78.000.000	20.000.000	14.888.563	75.254.354,41	48.162.786.824	0,00	0	0,00	0	2.223.995	1.356.636.922
13-ene-12	0	0,00	325.938.872	78.000.000	20.000.000	12.664.568	0,00	0	0,00	0	0,00	0	0	0
13-feb-12	0	0,00	325.938.872	78.000.000	20.000.000	12.664.568	0,00	0	0,00	0	0,00	0	0	0
13-mar-12	1	60.458.844,28	325.938.872	78.000.000	20.000.000	12.664.568	60.458.844,28	44.195.415.167	0,00	0	0,00	0	1.788.530	1.255.547.733
13-abr-12	0	0,00	265.480.027	78.000.000	20.000.000	10.876.039	0,00	0	0,00	0	0,00	0	0	0
13-may-12	0	0,00	265.480.027	78.000.000	20.000.000	10.876.039	0,00	0	0,00	0	0,00	0	0	0
13-jun-12	1	59.808.599,65	265.480.027	78.000.000	20.000.000	10.876.039	59.808.599,65	49.222.477.508	0,00	0	0,00	0	1.774.870	1.405.697.009
13-jul-12	0	0,00	205.671.428	78.000.000	20.000.000	9.101.169	0,00	0	0,00	0	0,00	0	0	0
13-ago-12	0	0,00	205.671.428	78.000.000	20.000.000	9.101.169	0,00	0	0,00	0	0,00	0	0	0
13-sep-12	1	47.064.890,90	205.671.428	78.000.000	20.000.000	9.101.169	47.064.890,90	43.064.375.178	0,00	0	0,00	0	1.398.096	1.235.916.953
13-oct-12	0	0,00	158.606.537	78.000.000	20.000.000	7.703.073	0,00	0	0,00	0	0,00	0	0	0
13-nov-12	0	0,00	158.606.537	78.000.000	20.000.000	7.703.073	0,00	0	0,00	0	0,00	0	0	0
13-dic-12	1	46.559.085,22	158.606.537	78.000.000	20.000.000	7.703.073	46.559.085,22	46.838.439.729	0,00	0	0,00	0	1.387.442	1.354.143.204
13-ene-13	0	0,00	112.047.452	78.000.000	20.000.000	6.315.631	0,00	0	0,00	0	0,00	0	0	0
13-feb-13	0	0,00	112.047.452	78.000.000	20.000.000	6.315.631	0,00	0	0,00	0	0,00	0	0	0
13-mar-13	1	35.707.668,55	112.047.452	78.000.000	20.000.000	6.315.631	35.707.668,55	39.135.604.733	0,00	0	0,00	0	1.065.153	1.137.582.984
13-abr-13	0	0,00	76.339.783	78.000.000	20.000.000	5.250.478	0,00	0	0,00	0	0,00	0	0	0
13-may-13	0	0,00	76.339.783	78.000.000	20.000.000	5.250.478	0,00	0	0,00	0	0,00	0	0	0
13-jun-13	1	174.339.743,48	76.339.783	78.000.000	20.000.000	5.250.478	76.339.783,17	90.691.662.405	78.000.000,00	90.246.000.000	20.000.000,00	23.140.000.000	5.250.478	6.074.803.610