



F.T.A. UCI 7

MARIA JOSE HERENCIAS PALOMINO

ANALYST

SANTANDER DE TITULIZACION, S.G.F.T, S.A.

CIUDAD GRUPO SANTANDER

28660 BOADILLA DEL MONTE

marjherencias@gruposantander.com

Tel: 912893300



NAME OF THE FUND:

F.T.A. UCI 7

INFORMATION AT:

QUARTER/SEMESTER:

June 17, 2014

-

September 17, 2014

YEAR:

2014

Acting on behalf of Santander de Titulización S.G.F.T., S.A. as General Manager:	Signature:
IGNACIO ORTEGA GAVARA - GENERAL MANAGER	

I. DATA OF THE FUND

Constitution Date	October 24, 2001	Paying Agent	BANCO SANTANDER	
Disbursement Date	October 30, 2001	Negotiation Market	AIAF	
Final Date of Redemption	March 17, 2033	Ratings Agencies	MOODY'S ESPAÑA	
			STANDARD & POORS	
Management Company	SANTANDER DE TITULIZACION, S.G.F.T, S.A.	Rating	Initial	Current
Credit Rights's Seller	UNION DE CREDITOS INMOBILIARIOS	CLASS A	Aaa/AAA	Óaa F/AA
		CLASS B	A2/A	Óaa /AA

II. SECURITIES ISSUED CHARGED TO THE FUND: SECURITISATION BONDS

CLASS PRIORITY ISIN CODE	NUM BONDS	NOMINAL			
			Initial	Current	%Act/In
CLASS A ES0338355003	4.386	Nominal per Bond	100.000,00	10.694,86	
		Total Nominal	438.600.000,00	46.907.655,96	10,69 %
CLASS B ES0338355011	164	Nominal per Bond	100.000,00	20.807,93	
		Total Nominal	16.400.000,00	3.412.500,52	20,81 %

REDEMPTION AND INTEREST OF THE BONDS					
Current			Next		
Payment Date of the Current Period September 17, 2014			Next Payment Date December 17, 2014		
	Redemption of the Bonds	Gross Interest	Interest Rate	Gross Interest Next Coupon	Net Interest Next Coupon
CLASS A	403,67 €	13,73 €	0,3310 %	8,95 €	7,07 €
CLASS B	0,00 €	49,67 €	0,7810 %	41,08 €	32,45 €
Accrued amortisation due not payed	0,00 €				
Scheduled Amortisation	NO				



III. ASSET PURCHASED BY THE FUND: CREDIT RIGHTS

CREDIT RIGHTS	ISSUE DATE	CURRENT DATE
Number of CR's	7.938	1.786
CR's Outstanding to be amortised	457.000.004,15	50.320.155,15
CR's Outstanding per Loan to be amortised	57.571,18	28.174,71
Interest Rate	5,00 %	1,92 %

PREPAYMENT RATE	CURRENT SITUATION
Monthly Single Rate	0,00 %
Average Monthly Single Rate	0,00 %
Constant Prepayment Rate from Constitution	0,00 %

CURRENT DELINQUENCY	Up to 1 month	From 1 to 6 months	Greater than 6 months
Debt Due (Principal + Interest)	3.541,58	3.035,51	47.426,55
Debt to be amortised	0,00	0,00	50.284.405,08
Total Debt	3.541,58	3.035,51	50.331.831,63

F.T.A. UCI 7

QUARTERLY BONDS PAYOUT REPORT

September 17th, 2014

BONDS. PRINCIPAL	
Previous Balance	52.090.653,10 €
Principal Amortised	1.770.496,62 €
Outstanding Balance	50.320.156,48 €
% of Initial Balance	11,06%
Principal accrued and unpaid	0,00 €

DATA	
Determination Date	2014/09/10
Payment Date	2014/09/17
Last Payment Date	2014/06/17
Number of Days (Act/360)	92
Reference Interest Rate (%)	0,081%
Next Payment Date	2014/12/17

INTEREST PAID	
CLASS A	60.219,78 €
CLASS B	8.145,88 €
Interest accrued and unpaid	0,00 €

RESIDUAL LIFE (YEARS)		
	INITIAL	September 17th, 2014
CLASS A	6,3	0,83
CLASS B	9,9	0,91

F.T.A. UCI 7

QUARTERLY COLLATERAL REPORT

September 17th, 2014

PRINCIPAL	
Previous Balance	52.090.647,69 €
Principal Amortised	1.770.492,54 €
Outstanding Balance	50.320.155,15 €
Number of Credit Rights	1.786
LTV	73,35%

INTEREST	
Interest received during relevant period	243.320,63 €
Interest accrued during relevant period	241.342,36 €

PRINCIPAL BALANCE IN ARREARS					
	UP to 30 DAYS	30 to 60 DAYS	60 to 90 DAYS	90 to 180 DAYS	MORE 180 DAYS
Principal Balance in Arrears	2.968,26 €	655,03 €	1.244,14 €	399,79 €	30.482,85 €
Interest accrued on Credit Rights in Arrears	573,32 €	111,97 €	400,11 €	224,47 €	16.943,70 €
Outstanding Balance	559.296,59 €	58.523,04 €	87.830,56 €	33.776,22 €	255.248,04 €
Number of Credit Rights	13	2	2	1	7
% of Outstanding Balance	1,11%	0,12%	0,17%	0,07%	0,51%

F.T.A. UCI 7

QUARTERLY COLLATERAL REPORT

September 17th, 2014

TRANSITORY PROPERTIES	
Last balance	15.728,72 €
Difference in Actual Period	-15.728,72 €
Current balance	0,00 €
Transitory properties CR's number	0

F.T.A. UCI 7

QUARTERLY REPORT - ALLOCATION OF CASH

March 17, 2014

TOTAL CASH RECEIVED END OF PERIOD	2.086.868,98 €
CASH RECEIVED - PRINCIPAL	
Amortisation of Credit Rights	1.770.492,54 €
CASH RECEIVED - INTEREST	
Interest received from Credit Rights	243.320,63 €
Interest received under GIC	55,81 €
CONTENTIOUS	0,00 €
INCOMES/EXPENSES OF TRANSTORY PROPERTIES	73.000,00 €
RESERVE FUNDS	0,00 €
OTHERS	0,00 €

TREASURY ACCOUNT STATEMENT	3.412.500,07 €
PRINCIPAL RESERVE FUND	
Previous Balance	3.412.500,07 €
Period utilization	0,00 €
Outstanding Balance	3.412.500,07 €
WITHHOLDING TAXES	0,00 €
ISSUE EXPENSES WITHHELD	0,00 €
OTHERS	0,00 €

TOTAL CASH PAID END OF PERIOD	2.086.868,98 €
ORDINARY EXPENSES	404,30 €
SGFT FEE	14.568,75 €
CLASS A INTEREST	60.219,78 €
CLASS B INTEREST	8.145,88 €
CLASS A REDEMPTION	1.770.496,62 €
CLASS B REDEMPTION	0,00 €
SANTANDER SUB LOAN INTEREST	3.959,15 €
UCB SUB LOAN INTEREST	3.959,15 €
ISSUE EXPENSES SANTANDER SUB LOAN REDEMPTION	0,00 €
DEED EXPENSES SANTANDER SUB LOAN REDEMPTION	0,00 €
RESERVE FUND SANTANDER SUB LOAN REDEMPTION	0,00 €
ISSUE EXPENSES UCB SUB LOAN REDEMPTION	0,00 €
DEED EXPENSES UCB SUB LOAN REDEMPTION	0,00 €
RESERVE FUND UCB SUB LOAN REDEMPTION	0,00 €
ADMINISTRATION FEE	6.000,00 €
VARIABLE FEE	219.115,35 €

F.T.A. UCI 7

CREDIT ENHANCEMENT AND SUBORDINATED LOAN

September 17th, 2014

CREDIT ENHANCEMENT		
CONCEPTS	INITIAL	September 17th, 2014
SUBORDINATED ISSUE	3,60 %	6,78%
PRINCIPAL RESERVE FUND	9.100.000,00 € (2,00 %)	3.412.500,07 € 6,78%

SUBORDINATED LOANS		
CONCEPTS	INITIAL	September 17th, 2014
SUBORDINATED LOAN SANTANDER		
Total Outstanding Subordinated Loan	5.473.500,00 €	1.707.335,73 €
Interest Rate	2,210 %	0,92%
SUBORDINATED LOAN UCB		
Total Outstanding Subordinated Loan	5.473.500,00 €	1.707.335,73 €
Interest Rate	2,210 %	0,92%

F.T.A. UCI 7

TRIGGERS OF THE MODEL

BONDS TRIGGERS

1. IF 1.a) IS HIGHER THAN 1.b) CLASS B IS NOT AMORTIZED:	
1.a) CREDIT RIGIHTS IN ARREARS OVER 90 DAYS	N/A
1.b) 6,5% CREDIT RIGHTS OUTSTANDING BALANCE	N/A

RESERVE FUND TRIGGERS

1. IF 1.a) IS HIGHER THAN 1.b) RESERVE FUND IS NOT AMORTIZED:	
1.a) CREDIT RIGIHTS IN ARREARS OVER 90 DAYS	N/A
1.b) 2,75% CREDIT RIGHTS OUTSTANDING BALANCE	N/A
2. IF 2.a) IS LOWER THAN 2.b) RESERV FUND IS NOT AMORTIZED	
2.a) CREDIT RIGHTS AVERAGE INTEREST RATE	N/A
2.b) BONDS AVERAGE INTEREST RATE + 0,40%	N/A
3. IF 3.a) IS HIGHER THAN 3.b) RESERVE FUND IS OT AMORTIZED:	
3.a) FAILED LOANS	N/A
3.b) 0,025% CREDIT RIGHTS INITIAL BALANCE * N/A PAYMENT DATES	N/A

THE RESERVE FUND IS ON THE MINIMUM LEVEL PERMITTED

F.T.A. UCI 7

DEFINITIONS

DETERMINATION DATE Means the date in which the Gestora will carry out the necessary calculations, on behalf of the Fund, for the distribution of the available funds at this date, according with the Order of Priority of Payments.
All the information regarding the Assets (Outstanding Balance of the Credit Rights, arrears' tables, transitory properties, stratification tables, etc.) are referred to this mentioned date.

TRANSITORY PROPERTIES Those assets in the balance of the Fund as a consequence of a judicial or non-judicial process.

**FONDO DE TITULIZACIÓN DE ACTIVOS
UCI 7**

HISTORICAL ARREARS REPORTS

ARREARS	JUNE 2013	SEPTEMBER 2013	DECEMBER 2013	MARCH 2014	JUNE 2014	SEPTEMBER 2014
0 a 30 days	0,776%	0,467%	0,262%	1,773%	0,408%	1,111%
30 a 60 days	0,133%	0,441%	0,095%	0,238%	0,190%	0,116%
60 a 90 days	0,086%	0,326%	0,232%	0,116%	0,166%	0,175%
90 a 180 days	0,048%	0,000%	0,097%	0,000%	0,073%	0,067%
>365 days	0,481%	0,491%	0,505%	0,404%	0,417%	0,507%

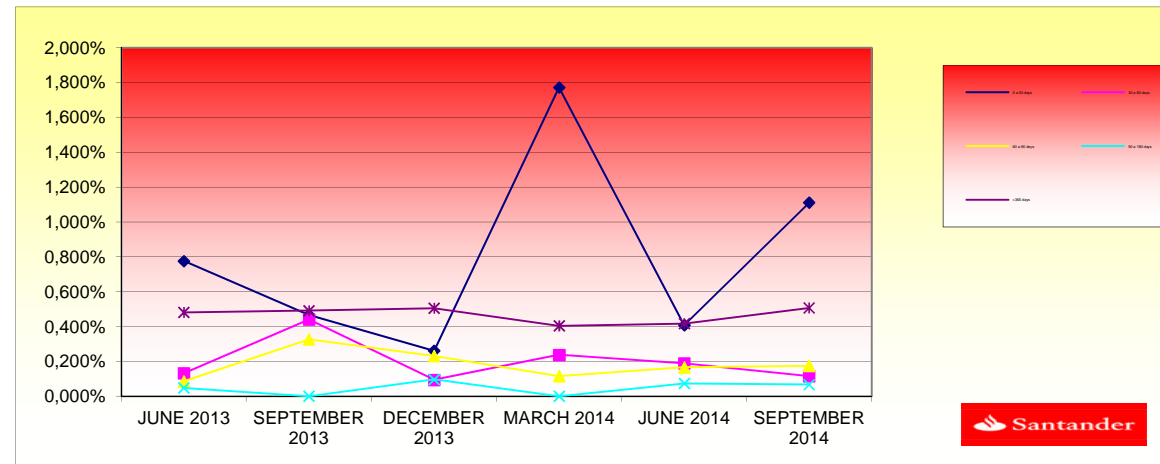

**FONDO DE TITULIZACIÓN HIPOTECARIA
UCI 7**

L.T.V.

INTERVALO (%)	SALDOS VIVOS	% SALDOS VIVOS	Nº. DE PRESTAMOS	% Nº DE PRESTAMOS
(%)	OUTS. BALANC	% OUTSTANDING	LOANS	% LOANS
0,00 - 9,99	656.809,26	1,3053%	159	8,9026%
10,00 - 19,99	3.600.645,12	7,1555%	251	14,0538%
20,00 - 29,99	8.253.864,15	16,4027%	327	18,3091%
30,00 - 39,99	14.291.266,59	28,4007%	432	24,1881%
40,00 - 49,99	16.411.208,13	32,6136%	442	24,7480%
50,00 - 59,99	6.564.559,44	13,0456%	163	9,1265%
60,00 - 69,99	458.743,31	0,9116%	10	0,5599%
70,00 - 72,84	83.059,15	0,1651%	2	0,1120%

F.T.A.: UCI 7

Contrapartes / Counterpart

Contrato Agreement	Contraparte Counterpart	Rating actual C/P Current rating Short Time	Rating mínimo exigido C/P Minimum rating Short Term
Cuenta de Tesorería / Treasury account	Banco Santander S.A.	P- 2 A- 2	Moody's P-1 S & P A-1

Comentarios/ Comment

LA CONTRAPARTE NO TIENE EL RATING MÍNIMO EXIGIDO. SE HA TRASLADADO LA CUENTA DE TESORERÍA A UNA CONTRAPARTE CON EL RATING MÍNIMO EXIGIDO.

COUNTERPARTY DOES NOT HAVE THE MINIMUM RATING REQUIRED. TREASURY ACCOUNT HAS BEEN TRANSFERRED TO A COUNTERPARTY WITH MINIMUM RATING REQUIRED.

F.T.A. UCI 7

Date	Real outstanding	1,07% Prepayment vector	Remaining at the end of the month	Average Single monthly mortality	CPR	Monthly Single monthly mortality	CPR	
							5,76%	
01/09/2010	334.354.428,6	76.895.093,17	31,61%	23,00%	1,36%	15,20%	0,25%	2,95%
01/10/2010	333.016.204,1	76.260.235,66	31,27%	22,90%	1,36%	15,11%	0,43%	5,01%
01/11/2010	331.691.432,0	75.657.170,26	30,94%	22,81%	1,35%	15,02%	0,39%	4,63%
01/12/2010	330.360.102,2	75.016.465,70	30,61%	22,71%	1,34%	14,93%	0,45%	5,24%
01/01/2011	329.022.182,3	74.237.291,37	30,28%	22,56%	1,33%	14,87%	0,64%	7,37%
01/02/2011	327.677.639,8	73.672.733,61	29,96%	22,48%	1,32%	14,78%	0,35%	4,16%
01/03/2011	326.326.441,7	73.113.164,58	29,63%	22,40%	1,32%	14,69%	0,35%	4,10%
01/04/2011	324.968.555,3	72.518.815,30	29,32%	22,32%	1,31%	14,60%	0,40%	4,68%
01/05/2011	323.623.991,4	71.940.819,66	29,00%	22,23%	1,30%	14,52%	0,38%	4,52%
01/06/2011	322.272.771,9	71.228.436,34	28,69%	22,10%	1,29%	14,46%	0,58%	6,69%
01/07/2011	320.914.863,9	70.585.495,67	28,39%	22,00%	1,29%	14,39%	0,48%	5,65%
01/08/2011	319.550.234,3	70.028.139,73	28,08%	21,91%	1,28%	14,30%	0,37%	4,30%
01/09/2011	318.178.849,8	69.475.765,28	27,78%	21,84%	1,27%	14,22%	0,36%	4,25%
01/10/2011	316.800.676,9	69.047.523,67	27,48%	21,80%	1,26%	14,13%	0,18%	2,19%
01/11/2011	315.433.307,6	68.533.720,91	27,19%	21,73%	1,25%	14,05%	0,31%	3,70%
01/12/2011	314.059.170,0	67.997.337,40	26,90%	21,65%	1,25%	13,97%	0,35%	4,10%
01/01/2012	312.678.230,3	67.324.635,87	26,61%	21,53%	1,24%	13,91%	0,55%	6,43%
01/02/2012	311.290.455,0	66.819.310,63	26,33%	21,47%	1,23%	13,84%	0,31%	3,64%
01/03/2012	309.895.810,2	66.364.853,02	26,04%	21,42%	1,23%	13,75%	0,23%	2,76%
01/04/2012	308.494.261,9	65.905.851,52	25,77%	21,36%	1,22%	13,67%	0,24%	2,85%
01/05/2012	307.112.339,7	65.351.022,94	25,49%	21,28%	1,21%	13,60%	0,40%	4,65%
01/06/2012	305.723.577,0	64.767.945,15	25,22%	21,19%	1,21%	13,54%	0,44%	5,18%
01/07/2012	304.327.940,0	64.208.505,68	24,95%	21,10%	1,20%	13,48%	0,41%	4,80%
01/08/2012	302.925.394,5	63.489.304,61	24,68%	20,96%	1,19%	13,43%	0,66%	7,66%
01/09/2012	301.515.906,5	62.979.758,50	24,42%	20,89%	1,19%	13,36%	0,34%	3,99%
01/10/2012	300.099.441,5	62.521.815,76	24,15%	20,83%	1,18%	13,29%	0,26%	3,06%
01/11/2012	298.697.740,7	62.049.194,21	23,90%	20,77%	1,17%	13,22%	0,29%	3,43%
01/12/2012	297.289.101,5	61.498.417,40	23,64%	20,69%	1,17%	13,16%	0,42%	4,90%
01/01/2013	295.873.489,5	60.836.085,54	23,39%	20,56%	1,16%	13,12%	0,60%	7,01%
01/02/2013	294.450.870,3	60.286.550,00	23,14%	20,47%	1,16%	13,06%	0,42%	4,98%
01/03/2013	293.021.209,1	59.832.386,49	22,89%	20,42%	1,15%	12,99%	0,27%	3,18%
01/04/2013	291.584.471,0	59.386.668,78	22,64%	20,37%	1,15%	12,92%	0,26%	3,03%
01/05/2013	290.169.032,5	58.888.410,09	22,40%	20,29%	1,14%	12,86%	0,36%	4,18%
01/06/2013	288.746.587,4	58.349.548,99	22,16%	20,21%	1,14%	12,81%	0,43%	5,00%

01/07/2013	287.317.101,3	57.896.029,37	21,92%	20,15%	1,13%	12,74%	0,28%	3,35%
01/08/2013	285.880.539,3	57.398.579,31	21,69%	20,08%	1,12%	12,69%	0,36%	4,25%
01/09/2013	284.436.866,2	56.928.546,95	21,46%	20,01%	1,12%	12,63%	0,32%	3,72%
01/10/2013	282.986.047,0	56.442.422,15	21,23%	19,95%	1,11%	12,57%	0,35%	4,07%
01/11/2013	281.545.607,8	55.808.710,54	21,00%	19,82%	1,11%	12,54%	0,62%	7,16%
01/12/2013	280.098.038,5	55.288.775,41	20,78%	19,74%	1,11%	12,49%	0,42%	4,92%
01/01/2014	278.643.303,6	54.799.896,88	20,55%	19,67%	1,10%	12,43%	0,37%	4,31%
01/02/2014	277.181.367,9	54.337.991,92	20,33%	19,60%	1,09%	12,38%	0,32%	3,77%
01/03/2014	275.712.195,5	53.901.689,67	20,12%	19,55%	1,09%	12,32%	0,27%	3,24%
01/04/2014	274.235.750,8	53.299.800,65	19,90%	19,44%	1,09%	12,28%	0,58%	6,79%
01/05/2014	272.772.002,5	52.682.925,97	19,69%	19,31%	1,08%	12,25%	0,63%	7,27%
01/06/2014	271.301.008,6	52.090.647,69	19,48%	19,20%	1,08%	12,22%	0,59%	6,83%
01/07/2014	269.822.733,3	51.481.848,79	19,27%	19,08%	1,08%	12,18%	0,63%	7,27%
01/08/2014	268.337.140,6	50.729.223,31	19,06%	18,91%	1,08%	12,17%	0,92%	10,46%
01/09/2014	266.844.194,1	50.320.155,15	18,86%	18,86%	1,07%	12,12%	0,25%	2,98%

DEAL	455.000.000
MEZZ. DECLINN	7%
MEZZ. STOPS DECLINN	0,75%
VIDA RESIDUAL DESDE	10/09/2014

VIDA MEDIA A	VIDA MEDIA B
---------------------	---------------------

0,83	0,91
------	------

FECHA	PRINCIPAL AVAILABLE	SENIOR NOTES	MEZZANIE NOTES	SERIE A PRINCIPAL	SERIE B PRINCIPAL
			455000000		
		438.600.000	16.400.000		
10/11/2001	0	438.600.000	16.400.000	0	0
10/12/2001	1 11.453.428	438.600.000	16.400.000	11.453.428	0
10/01/2002	1 0	427.146.572	16.400.000	0	0
10/02/2002	1 0	427.146.572	16.400.000	0	0
10/03/2002	1 16.678.152	427.146.572	16.400.000	16.678.152	0
10/04/2002	1 0	410.468.420	16.400.000	0	0
10/05/2002	1 0	410.468.420	16.400.000	0	0
10/06/2002	1 16.103.447	410.468.420	16.400.000	16.103.447	0
10/07/2002	1 0	394.364.973	16.400.000	0	0
10/08/2002	1 0	394.364.973	16.400.000	0	0
10/09/2002	1 15.547.779	394.364.973	16.400.000	15.547.779	0
10/10/2002	1 0	378.817.194	16.400.000	0	0
10/11/2002	1 0	378.817.194	16.400.000	0	0
10/12/2002	1 15.010.529	378.817.194	16.400.000	15.010.529	0
10/01/2003	1 0	363.806.665	16.400.000	0	0
10/02/2003	1 0	363.806.665	16.400.000	0	0
10/03/2003	1 14.491.098	363.806.665	16.400.000	14.491.098	0
10/04/2003	1 0	349.315.567	16.400.000	0	0
10/05/2003	1 0	349.315.567	16.400.000	0	0
10/06/2003	1 13.986.220	349.315.567	16.400.000	13.986.220	0
10/07/2003	1 0	335.329.347	16.400.000	0	0
10/08/2003	1 0	335.329.347	16.400.000	0	0
10/09/2003	1 13.499.530	335.329.347	16.400.000	13.499.530	0
10/10/2003	1 0	321.829.818	16.400.000	0	0

10/11/2003	1	0	321.829.818	16.400.000	0	0
10/12/2003	1	13.023.507	321.829.818	16.400.000	13.023.507	0
10/01/2004	1	0	308.806.310	16.400.000	0	0
10/02/2004	1	0	308.806.310	16.400.000	0	0
10/03/2004	1	12.566.929	308.806.310	16.400.000	12.566.929	0
10/04/2004	1	0	296.239.381	16.400.000	0	0
10/05/2004	1	0	296.239.381	16.400.000	0	0
10/06/2004	1	12.124.161	296.239.381	16.400.000	12.124.161	0
10/07/2004	1	0	284.115.220	16.400.000	0	0
10/08/2004	1	0	284.115.220	16.400.000	0	0
10/09/2004	1	11.698.660	284.115.220	16.400.000	11.698.660	0
10/10/2004	1	0	272.416.560	16.400.000	0	0
10/11/2004	1	0	272.416.560	16.400.000	0	0
10/12/2004	1	11.284.349	272.416.560	16.400.000	11.284.349	0
10/01/2005	1	0	261.132.211	16.400.000	0	0
10/02/2005	1	0	261.132.211	16.400.000	0	0
10/03/2005	1	10.886.683	261.132.211	16.400.000	10.886.683	0
10/04/2005	1	0	250.245.528	16.400.000	0	0
10/05/2005	1	0	250.245.528	16.400.000	0	0
10/06/2005	1	10.502.395	250.245.528	16.400.000	10.502.395	0
10/07/2005	1	0	239.743.133	16.400.000	0	0
10/08/2005	1	0	239.743.133	16.400.000	0	0
10/09/2005	1	10.132.287	239.743.133	16.400.000	9.826.455	305.833
10/10/2005	1	0	229.916.678	16.094.167	0	0
10/11/2005	1	0	229.916.678	16.094.167	0	0
10/12/2005	1	9.764.340	229.916.678	16.094.167	9.125.551	638.789
10/01/2006	1	0	220.791.127	15.455.379	0	0
10/02/2006	1	0	220.791.127	15.455.379	0	0
10/03/2006	1	9.414.757	220.791.127	15.455.379	8.798.838	615.919
10/04/2006	1	0	211.992.289	14.839.460	0	0
10/05/2006	1	0	211.992.289	14.839.460	0	0
10/06/2006	1	9.075.314	211.992.289	14.839.460	8.481.602	593.712
10/07/2006	1	0	203.510.687	14.245.748	0	0
10/08/2006	1	0	203.510.687	14.245.748	0	0
10/09/2006	1	8.751.066	203.510.687	14.245.748	8.178.566	572.500
10/10/2006	1	0	195.332.121	13.673.248	0	0
10/11/2006	1	0	195.332.121	13.673.248	0	0
10/12/2006	1	8.433.301	195.332.121	13.673.248	7.881.590	551.711
10/01/2007	1	0	187.450.531	13.121.537	0	0
10/02/2007	1	0	187.450.531	13.121.537	0	0
10/03/2007	1	8.130.406	187.450.531	13.121.537	7.598.510	531.896
10/04/2007	1	0	179.852.020	12.589.641	0	0
10/05/2007	1	0	179.852.020	12.589.641	0	0
10/06/2007	1	7.834.195	179.852.020	12.589.641	7.321.678	512.517

10/07/2007	1	0	172.530.343	12.077.124	0	0
10/08/2007	1	0	172.530.343	12.077.124	0	0
10/09/2007	1	7.551.860	172.530.343	12.077.124	7.057.814	494.047
10/10/2007	1	0	165.472.529	11.583.077	0	0
10/11/2007	1	0	165.472.529	11.583.077	0	0
10/12/2007	1	7.270.686	165.472.529	11.583.077	6.795.033	475.652
10/01/2008	1	0	158.677.496	11.107.425	0	0
10/02/2008	1	0	158.677.496	11.107.425	0	0
10/03/2008	1	7.005.314	158.677.496	11.107.425	6.547.023	458.292
10/04/2008	1	0	152.130.473	10.649.133	0	0
10/05/2008	1	0	152.130.473	10.649.133	0	0
10/06/2008	1	6.741.323	152.130.473	10.649.133	6.300.302	441.021
10/07/2008	1	0	145.830.171	10.208.112	0	0
10/08/2008	1	0	145.830.171	10.208.112	0	0
10/09/2008	1	6.493.357	145.830.171	10.208.112	6.068.558	424.799
10/10/2008	1	0	139.761.613	9.783.313	0	0
10/11/2008	1	0	139.761.613	9.783.313	0	0
10/12/2008	1	6.244.365	139.761.613	9.783.313	5.835.855	408.510
10/01/2009	1	0	133.925.757	9.374.803	0	0
10/02/2009	1	0	133.925.757	9.374.803	0	0
10/03/2009	1	6.012.260	133.925.757	9.374.803	5.618.934	393.325
10/04/2009	1	0	128.306.823	8.981.478	0	0
10/05/2009	1	0	128.306.823	8.981.478	0	0
10/06/2009	1	5.783.666	128.306.823	8.981.478	5.405.296	378.371
10/07/2009	1	0	122.901.528	8.603.107	0	0
10/08/2009	1	0	122.901.528	8.603.107	0	0
10/09/2009	1	5.569.281	122.901.528	8.603.107	5.204.936	364.346
10/10/2009	1	0	117.696.592	8.238.761	0	0
10/11/2009	1	0	117.696.592	8.238.761	0	0
10/12/2009	1	5.358.435	117.696.592	8.238.761	5.007.883	350.552
10/01/2010	1	0	112.688.708	7.888.210	0	0
10/02/2010	1	0	112.688.708	7.888.210	0	0
10/03/2010	1	5.159.894	112.688.708	7.888.210	4.822.331	337.563
10/04/2010	1	0	107.866.378	7.550.646	0	0
10/05/2010	1	0	107.866.378	7.550.646	0	0
10/06/2010	1	4.954.912	107.866.378	7.550.646	4.630.759	324.153
10/07/2010	1	0	103.235.618	7.226.493	0	0
10/08/2010	1	0	103.235.618	7.226.493	0	0
10/09/2010	1	4.766.384	103.235.618	7.226.493	4.454.565	311.820
10/10/2010	1	0	98.781.054	6.914.674	0	0
10/11/2010	1	0	98.781.054	6.914.674	0	0
10/12/2010	1	4.580.851	98.781.054	6.914.674	4.281.169	299.682
10/01/2011	1	0	94.499.885	6.614.992	0	0
10/02/2011	1	0	94.499.885	6.614.992	0	0

10/03/2011	1	4.408.115	94.499.885	6.614.992	4.119.733	288.381
10/04/2011	1	0	90.380.151	6.326.611	0	0
10/05/2011	1	0	90.380.151	6.326.611	0	0
10/06/2011	1	4.235.815	90.380.151	6.326.611	3.958.706	277.109
10/07/2011	1	0	86.421.445	6.049.501	0	0
10/08/2011	1	0	86.421.445	6.049.501	0	0
10/09/2011	1	4.075.456	86.421.445	6.049.501	3.808.838	266.619
10/10/2011	1	0	82.612.607	5.782.883	0	0
10/11/2011	1	0	82.612.607	5.782.883	0	0
10/12/2011	1	3.916.757	82.612.607	5.782.883	3.660.521	256.236
10/01/2012	1	0	78.952.087	5.526.646	0	0
10/02/2012	1	0	78.952.087	5.526.646	0	0
10/03/2012	1	3.768.476	78.952.087	5.526.646	3.521.940	246.536
10/04/2012	1	0	75.430.146	5.280.110	0	0
10/05/2012	1	0	75.430.146	5.280.110	0	0
10/06/2012	1	3.616.525	75.430.146	5.280.110	3.379.930	236.595
10/07/2012	1	0	72.050.216	5.043.515	0	0
10/08/2012	1	0	72.050.216	5.043.515	0	0
10/09/2012	1	3.476.840	72.050.216	5.043.515	3.249.383	227.457
10/10/2012	1	0	68.800.833	4.816.058	0	0
10/11/2012	1	0	68.800.833	4.816.058	0	0
10/12/2012	1	3.338.252	68.800.833	4.816.058	3.119.862	218.390
10/01/2013	1	0	65.680.971	4.597.668	0	0
10/02/2013	1	0	65.680.971	4.597.668	0	0
10/03/2013	1	3.209.841	65.680.971	4.597.668	2.999.852	209.990
10/04/2013	1	0	62.681.120	4.387.678	0	0
10/05/2013	1	0	62.681.120	4.387.678	0	0
10/06/2013	1	3.078.308	62.681.120	4.387.678	2.876.923	201.385
10/07/2013	1	0	59.804.197	4.186.294	0	0
10/08/2013	1	0	59.804.197	4.186.294	0	0
10/09/2013	1	2.957.932	59.804.197	4.186.294	2.764.423	193.510
10/10/2013	1	0	57.039.774	3.992.784	0	0
10/11/2013	1	0	57.039.774	3.992.784	0	0
10/12/2013	1	2.840.614	57.039.774	3.992.784	2.654.780	185.835
10/01/2014	1	0	54.384.994	3.806.950	0	0
10/02/2014	1	0	54.384.994	3.806.950	0	0
10/03/2014	1	2.731.175	54.384.994	3.806.950	2.552.500	178.675
10/04/2014	1	0	51.832.494	3.628.275	0	0
10/05/2014	1	0	51.832.494	3.628.275	0	0
10/06/2014	1	2.621.302	51.832.494	3.628.275	2.405.527	215.775
10/07/2014	1	0	49.426.967	3.412.500	0	0
10/08/2014	1	0	49.426.967	3.412.500	0	0
10/09/2014	1	2.519.322	49.426.967	3.412.500	2.519.322	0
10/10/2014	1	0	46.907.645	3.412.500	0	0

10/11/2014	1	0	46.907.645	3.412.500	0	0
10/12/2014	1	2.420.764	46.907.645	3.412.500	2.420.764	0
10/01/2015	1	0	44.486.881	3.412.500	0	0
10/02/2015	1	0	44.486.881	3.412.500	0	0
10/03/2015	1	2.327.683	44.486.881	3.412.500	2.327.683	0
10/04/2015	1	0	42.159.199	3.412.500	0	0
10/05/2015	1	0	42.159.199	3.412.500	0	0
10/06/2015	1	2.220.307	42.159.199	3.412.500	2.220.307	0
11/07/2015	1	0	39.938.891	3.412.500	0	0
08/08/2015	1	0	39.938.891	3.412.500	0	0
08/09/2015	1	43.351.401	39.938.891	3.412.500	39.938.891	3.412.500