



FTA SANTANDER CONSUMER SPAIN 10-1

MARIA JOSE HERENCIAS PALOMINO

ANALYST

SANTANDER DE TITULIZACION, S.G.F.T, S.A.

CIUDAD GRUPO SANTANDER

28660 BOADILLA DEL MONTE

marjherencias@gruposantander.com

Tel: 912893300



NAME OF THE FUND:

FTA SANTANDER CONSUMER SPAIN 10-1

INFORMATION AT:

QUARTER/SEMESTER: November 22, 2010 - February 21, 2011 YEAR: 2011

Acting on behalf of Santander de Titulización S.G.F.T., S.A. as General Manager:	Signature:
IGNACIO ORTEGA GAVARA - GENERAL MANAGER	

I. DATA OF THE FUND

Constitution Date	July 01, 2010	Paying Agent	SANTANDER	
Disbursement Date	July 06, 2010	Negotiation Market	AIAF	
Final Date of Redemption	May 20, 2023	Ratings Agencies	MOODY'S ESPAÑA	
			FITCH RATINGS	
Management Company	SANTANDER DE TITULIZACION, S.G.F.T, S.A.	Rating	Initial	Current
Credit Rights 's Seller	SANTANDER CONSUMER FINANCE	CLASS A	Aaa/AAA	Aaa/AAA
		CLASS B	Aa2/A+	Aa2/A+
		CLASS C	Baa2/BBB +	Baa2/BBB+
		CLASS D	Ca/ -	Ca/ -

II. SECURITIES ISSUED CHARGED TO THE FUND: SECURITISATION BONDS

CLASS PRIORITY ISIN CODE	NUM BONDS	NOMINAL			
			Initial	Current	%Act/In
CLASS A ES0307769002	4.935	Nominal per Bond	100.000,00	82.421,05	
		Total Nominal	688.500.000,00	406.747.881,75	82,42 %
CLASS B ES0307769010	570	Nominal per Bond	100.000,00	100.000,00	
		Total Nominal	57.000.000,00	57.000.000,00	100,00 %
CLASS C ES0307769028	495	Nominal per Bond	100.000,00	100.000,00	
		Total Nominal	49.500.000,00	49.500.000,00	100,00 %
CLASS D ES0307769036	885	Nominal per Bond	100.000,00	100.000,00	
		Total Nominal	88.500.000,00	88.500.000,00	100,00 %

REDEMPTION AND INTEREST OF THE BONDS					
Current			Next		
Payment Date of the Current Period February 21, 2011			Next Payment Date May 20, 2011		
	Redemption of the Bonds	Gross Interest	Interest Rate	Gross Interest Next Coupon	Net Interest Next Coupon
CLASS A	7.263,68 €	394,69 €	1,786 %	359,83 €	291,46 €
CLASS B	0,00 €	566,48 €	2,286 %	558,80 €	452,63 €
CLASS C	0,00 €	642,31 €	2,586 %	632,13 €	512,03 €
CLASS D	0,00 €	3.909,42 €	1,736 %	424,36 €	343,73 €
Accrued amortisation due not payed	0,00 €				
Scheduled Amortisation	NO				

III. ASSET PURCHASED BY THE FUND: CREDIT RIGHTS

CREDIT RIGHTS	ISSUE DATE	CURRENT DATE
Number of CR's	52.053	50.882
CR's Outstanding to be amortised	600.000.000,08	513.247.859,64
CR's Outstanding per Loan to be amortised	11.526,71	10.087,02
Interest Rate	8,24 %	8,14 %

PREPAYMENT RATE	CURRENT SITUATION
Monthly Single Rate	5,26 %
Average Monthly Single Rate	5,99 %
Constant Prepayment Rate from Constitution	6,02%

CURRENT DELINQUENCY	Up to 1 month	From 1 to 6 months	Greater than 6 months
Debt Due (Principal + Interest)	198.568,38	254.927,49	11.839,80
Debt to be amortised	0,00	0,00	512.926.568,59
Total Debt	198.568,38	254.927,49	512.938.408,39

FTA SANTANDER CONSUMER SPAIN 10-1

QUARTERLY BONDS PAYOUT REPORT

February 21st, 2011

BONDS. PRINCIPAL	
Previous Balance	637.594.142,55 €
Principal Amortised	35.846.260,80 €
Outstanding Balance	601.747.881,75 €
% of Initial Balance	87,40%
Principal accrued and unpaid	0,00 €

DATA	
Determination Date	February 14th, 2011
Payment Date	February 21st, 2011
Previous Payment Date	November 22nd, 2010
Number of Days (Act/360)	91
Reference Interest Rate (%)	1,086%
Next Payment Date	May 20th, 2011

INTEREST PAID	
CLASS A	1.947.795,15 €
CLASS B	322.893,60 €
CLASS C	317.943,45 €
CLASS D	3.459.836,70 €
Interest accrued and unpaid	0,00 €

RESIDUAL LIFE (YEARS)		
	INITIAL	February 21st, 2011
CLASS A	1,83	1,71
CLASS B	4,62	4,01
CLASS C	5,29	4,50
CLASS D	5,29	4,50

FTA SANTANDER CONSUMER SPAIN 10-1

QUARTERLY COLLATERAL REPORT

February 21st, 2011

PRINCIPAL	
Previous Balance	549.094.155,22 €
Principal Amortised	35.846.295,58 €
Outstanding Balance	513.247.859,64 €
Number of Credit Rights	50.882

INTEREST	
Interest received during relevant period	10.993.155,78 €
Interest accrued during relevant period	10.822.233,83 €

PRINCIPAL BALANCE IN ARREARS						
	UP to 30 DAYS	30 to 60 DAYS	60 to 90 DAYS	90 to 180 DAYS	180 to 365 DAYS	> 365 DAYS
Principal Balance in Arrears	138.221,83 €	70.742,40 €	51.780,67 €	52.784,12 €	7.762,03 €	0,00 €
Interest accrued on Credit Rights in Arrears	60.346,55 €	30.472,00 €	23.743,98 €	25.404,32 €	4.077,77 €	0,00 €
Outstanding Balance	6.085.560,57 €	2.434.033,26 €	1.658.909,15 €	1.758.214,85 €	436.367,85 €	0,00 €
Number of Credit Rights	512	199	131	148	37	0
% of Outstanding Balance	1,19%	0,47%	0,32%	0,34%	0,09%	0,00 %

FTA SANTANDER CONSUMER SPAIN 10-1

QUARTERLY REPORT - ALLOCATION OF CASH

February 21st, 2011

TOTAL CASH RECEIVED END OF PERIOD	47.092.983,18 €
CASH RECEIVED - PRINCIPAL	
Amortisation of Credit Rights	35.846.295,58 €
CASH RECEIVED - INTEREST	
Interest received from Credit Rights	10.993.155,78 €
Interest received under GIC	254.138,51 €
REMAINDER FROM PREVIOUS PAYMENT DATE	9,53 €
OTHERS	-616,22 €
RESERVE FUND	0,00 €

TREASURY ACCOUNT STATEMENT	88.553.410,71 €
PRINCIPAL RESERVE FUND	
Previous Balance	88.500.000,00 €
Period utilization	0,00 €
Outstanding Balance	88.500.000,00 €
WITHHOLDING TAXES	0,00 €
ISSUE EXPENSES WITHHELD	53.410,71 €

TOTAL CASH PAID END OF PERIOD	47.092.983,18 €
ORDINARY EXPENSES	187,94 €
MANAGEMENT FEE	30.202,75 €
SWAP PAYMENT	-5.882.336,48 €
SWAP COLLECTION	10.993.155,78 €
INTEREST ON CLASS A BONDS	1.947.795,15 €
INTEREST ON CLASS B BONDS	322.893,60 €
INTEREST ON CLASS C BONDS	317.943,45 €
AMORTISATION ON CLASS A BONDS	35.846.260,80 €
RESERVE FUND	0,00 €
INTEREST ON CLASS D BONDS	378.293,25 €
INTEREST OF SUBORDINATED LOAN	2.479,27 €
AMORTISATION ON SUBORDINATED LOAN	54.562,04 €
EXTRAORDINARY INTEREST ON CLASS D BONDS	3.081.543,45 €
REMAINDER	2,18 €

FTA SANTANDER CONSUMER SPAIN 10-1

CREDIT ENHACEMENT AND SUBORDINATED LOAN

February 21st, 2011

CREDIT ENHACEMENT		
CONCEPTS	INITIAL	February 21st, 2011
SUBORDINATED ISSUE	106.500.000,00 € (17,75%)	106.500.000,00 € (20,75%)
PRINCIPAL RESERVE FUND	88.500.000,00 € (12,85 %)	88.500.000,00 € (17,24%)

SUBORDINATED LOANS		
CONCEPTS	INITIAL	February 21st, 2011
SUBORDINATED LOAN		
Total Outstanding Subordinated Loan	4.650.000,00 €	525.456,21 €
Interest Rate	1,198%	1,736%

FTA SANTANDER CONSUMER SPAIN 10-1

DEFINITIONS

February 21st, 2011

DETERMINATION DATE Means the date in which the Gestora will carry out the necessary calculations, on behalf of the Fund, for the distribution of the available funds at this date, according with the Order of Priority of Payments.
All the information regarding the Assets (Outstanding Balance of the Credit Rights, arrears' tables, transitory properties, stratification tables, etc.) are referred to this mentioned date.

FAILED LOANS Those loans which the Originator considers that will not recover, or those loans that at a given date are unpaid for a period equal or higher to 12 or 18 months.

CUMULATIVE FAILED LOANS Accumulated outstanding balance of the failed loans without taking into account the recovered amount.

FONDO DE TITULIZACIÓN DE ACTIVOS
SANTANDER CONSUMER SPAIN AUTO 10-1

INFORME TRIMESTRAL DERECHOS DE CRÉDITO
21 DE FEBRERO DE 2011

Fecha	agosto-10	noviembre-10	febrero-11
15-30 días	0,856%	0,664%	1,186%
30-60 días	0,206%	0,876%	0,474%
60-90 días	0,000%	0,302%	0,323%
90-180 días	0,000%	0,141%	0,343%
180-365 días	0,000%	0,000%	0,000%
> 365 días	0,000%	0,000%	0,000%

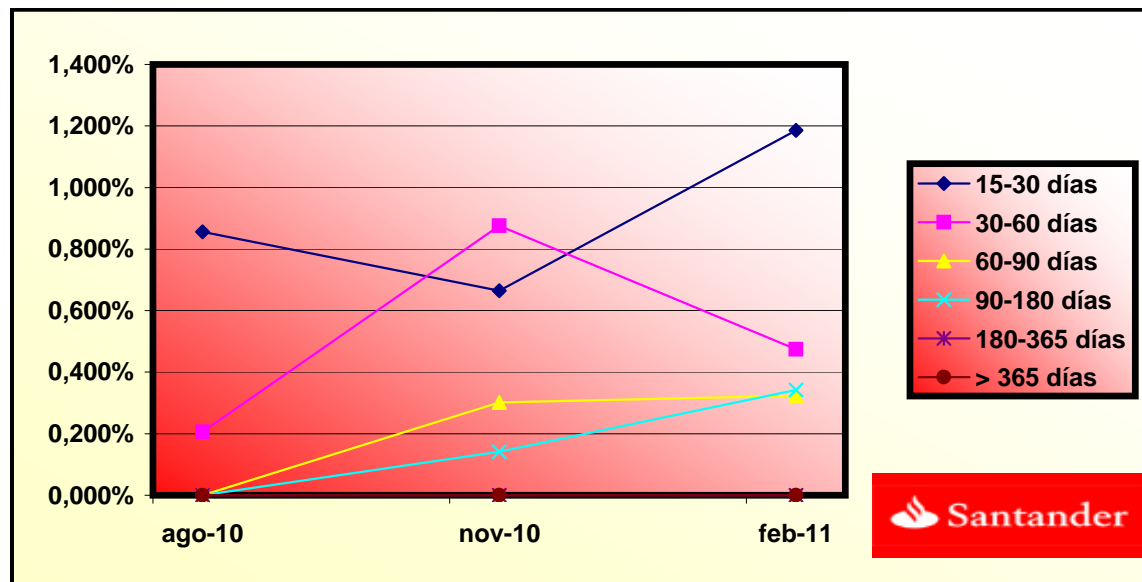

**FONDO DE TITULIZACIÓN DE ACTIVOS
SANTANDER CONSUMER SPAIN AUTO 10-1**

**INFORMACIÓN RELATIVA A LOS TRIGGERS DEL FONDO
21 DE FEBRERO DE 2011**

TRIGGERS FONDO DE RESERVA	
1. SI 1.a) ES MAYOR QUE 1.b) NO SE AMORTIZA EL FONDO DE RESERVA:	
1.a) MOROSIDAD DE LAS DC'S MAYOR DE 90 DÍAS	2.194.582,70 €
1.b) 1,50% SALDO VIVO DERECHOS DE CRÉDITO NO FALLIDOS	7.698.717,89 €
2. SI 2.a) ES MAYOR QUE 2.b) NO SE AMORTIZA EL FONDO DE RESERVA:	
2.a) SALDO DE PRÉSTAMOS FALLIDOS	0,00 €
2.b) 1,00% SALDO INICIAL DERECHOS DE CRÉDITO	6.000.000,00 €

EL FONDO DE RESERVA PODRÍA AMORTIZARSE, PERO DEBE MANTENERSE FIJO HASTA JULIO 2013.

POSTERGACIÓN INTERESES DE LOS BONOS SERIE B

1. SI 1.a) ES MAYOR QUE 1.b) SE PRODUCIRÁ LA POSTERGACIÓN DE INTERESES B:	
1.a) SALDO VIVO ACUMULADO DE PRÉSTAMOS FALLIDOS	0,00 €
1.b) 25% SALDO INICIAL DERECHOS DE CRÉDITO	150.000.000,02 €

POSTERGACIÓN INTERESES DE LOS BONOS SERIE C

1. SI 1.a) ES MAYOR QUE 1.b) SE PRODUCIRÁ LA POSTERGACIÓN DE INTERESES C:	
1.a) SALDO VIVO ACUMULADO DE PRÉSTAMOS FALLIDOS	0,00 €
1.b) 17% SALDO INICIAL DERECHOS DE CRÉDITO	102.000.000,01 €

NO SE HAN ALCANZADO LOS NIVELES DE LOS TRIGGER, POR TANTO NO SE PRODUCIRÁ LA POSTERGACIÓN DE INTERESES DE LAS SERIES B Y C



F.T.A. SANTANDER CONSUMER SPAIN 2010-1

DATE	OUTSTANDING BEFORE PREPAYMENT	REAL OUTSTANDING	PREPAYMENT VECTOR 0,52%	REMAINING AT THE END OF THE MONTH	AVERAGE SINGLE MONTHLY MORTALITY	CPR	MONTHLY SINGLE MONTHLY MORTALITY	CPR 5,99%
01-07-10	600.000.000,00		100,00%	100,00%				
01-08-10	590.508.316,71	587.546.832,32	99,48%	99,50%	0,50%	5,85%	0,50%	5,85%
01-09-10	580.951.547,81	572.259.822,73	98,97%	98,50%	0,75%	8,65%	1,00%	11,36%
01-10-10	571.329.155,77	560.801.546,32	98,46%	98,16%	0,62%	7,17%	0,35%	4,14%
01-11-10	561.640.689,96	549.094.155,22	97,95%	97,77%	0,56%	6,55%	0,40%	4,68%
01-12-10	551.885.696,70	537.054.298,83	97,45%	97,31%	0,54%	6,33%	0,46%	5,43%
01-01-11	542.063.719,14	525.143.336,67	96,94%	96,88%	0,53%	6,15%	0,45%	5,22%
01-02-11	532.174.297,34	513.247.859,64	96,44%	96,44%	0,52%	6,02%	0,45%	5,26%

DATE	DC'S	PRINCIPAL AVAILABLE	CLASS A	CLASS B	CLASS C	CLASS D	SUMA A+B+C	CLASS A PRINCIPAL	AVERAGE LIFE CLASS A	CLASS B PRINCIPAL	AVERAGE LIFE CLASS B	CLASS C PRINCIPAL	AVERAGE LIFE CLASS C	CLASS D PRINCIPAL	AVERAGE LIFE CLASS D	
	688.500.000,00	600.000.000,00							1,71		4,01		4,50		4,50	
06-07-10	600.000.000,00	0	493.500.000,00	57.000.000,00	49.500.000,00	88.500.000,00	600.000.000,00	0,00	0	0,00	0	0,00	0	0,00	0	0
20-08-10	1 587.461.405,82	12.538.594	493.500.000,00	57.000.000,00	49.500.000,00	88.500.000,00	600.000.000,00	12.538.594,18	-1.542.247,084	0,00	0	0,00	0	0,00	0	0
20-09-10	0 574.971.815,31	0	480.961.405,82	57.000.000,00	49.500.000,00	88.500.000,00	587.461.405,82	0,00	0	0,00	0	0,00	0	0,00	0	0
20-10-10	0 562.530.859,70	0	480.961.405,82	57.000.000,00	49.500.000,00	88.500.000,00	587.461.405,82	0,00	0	0,00	0	0,00	0	0,00	0	0
20-11-10	1 550.138.261,62	37.323.144	480.961.405,82	57.000.000,00	49.500.000,00	88.500.000,00	587.461.405,82	37.323.144,20	-1.157.017,470	0,00	0	0,00	0	0,00	0	0
20-12-10	0 537.793.745,09	0	443.638.261,62	57.000.000,00	49.500.000,00	88.500.000,00	550.138.261,62	0,00	0	0,00	0	0,00	0	0,00	0	0
20-01-11	0 525.497.035,51	0	443.638.261,62	57.000.000,00	49.500.000,00	88.500.000,00	550.138.261,62	0,00	0	0,00	0	0,00	0	0,00	0	0
20-02-11	1 513.247.859,64	36.890.402	443.638.261,62	57.000.000,00	49.500.000,00	88.500.000,00	550.138.261,62	36.890.401,98	2.176.533,717	0,00	0	0,00	0	0,00	0	0
20-03-11	0 501.045.945,62	0	406.747.859,64	57.000.000,00	49.500.000,00	88.500.000,00	513.247.859,64	0,00	0	0,00	0	0,00	0	0,00	0	0
20-04-11	0 488.891.022,94	0	406.747.859,64	57.000.000,00	49.500.000,00	88.500.000,00	513.247.859,64	0,00	0	0,00	0	0,00	0	0,00	0	0
20-05-11	1 476.782.822,45	36.465.037	406.747.859,64	57.000.000,00	49.500.000,00	88.500.000,00	513.247.859,64	36.465.037,19	5.469.755,578	0,00	0	0,00	0	0,00	0	0
20-06-11	0 464.721.076,33	0	370.282.822,45	57.000.000,00	49.500.000,00	88.500.000,00	476.782.822,45	0,00	0	0,00	0	0,00	0	0,00	0	0
20-07-11	0 452.764.557,20	0	370.282.822,45	57.000.000,00	49.500.000,00	88.500.000,00	476.782.822,45	0,00	0	0,00	0	0,00	0	0,00	0	0
20-08-11	1 440.853.754,87	35.929.068	370.282.822,45	57.000.000,00	49.500.000,00	88.500.000,00	476.782.822,45	35.929.067,58	8.694.834,354	0,00	0	0,00	0	0,00	0	0
20-09-11	0 428.988.406,76	0	334.353.754,87	57.000.000,00	49.500.000,00	88.500.000,00	440.853.754,87	0,00	0	0,00	0	0,00	0	0,00	0	0
20-10-11	0 417.168.251,56	0	334.353.754,87	57.000.000,00	49.500.000,00	88.500.000,00	440.853.754,87	0,00	0	0,00	0	0,00	0	0,00	0	0
20-11-11	1 405.393.029,32	35.460.726	334.353.754,87	57.000.000,00	49.500.000,00	88.500.000,00	440.853.754,87	35.460.725,56	9.680.778,077	0,00	0	0,00	0	0,00	0	0
20-12-11	0 393.662.481,34	0	298.893.029,32	57.000.000,00	49.500.000,00	88.500.000,00	405.393.029,32	0,00	0	0,00	0	0,00	0	0,00	0	0
20-01-12	0 382.440.298,26	0	298.893.029,32	57.000.000,00	49.500.000,00	88.500.000,00	405.393.029,32	0,00	0	0,00	0	0,00	0	0,00	0	0
20-02-12	1 371.260.657,52	34.132.372	298.893.029,32	57.000.000,00	49.500.000,00	88.500.000,00	405.393.029,32	34.132.371,80	12.458.315,708	0,00	0	0,00	0	0,00	0	0
20-03-12	0 360.123.313,91	0	264.760.657,52	57.000.000,00	49.500.000,00	88.500.000,00	371.260.657,52	0,00	0	0,00	0	0,00	0	0,00	0	0
20-04-12	0 349.028.023,49	0	264.760.657,52	57.000.000,00	49.500.000,00	88.500.000,00	371.260.657,52	0,00	0	0,00	0	0,00	0	0,00	0	0
20-05-12	1 337.974.543,50	33.286.114	264.760.657,52	57.000.000,00	49.500.000,00	88.500.000,00	371.260.657,52	33.286.114,02	15.145.181,877	0,00	0	0,00	0	0,00	0	0
20-06-12	0 326.962.632,40	0	231.474.543,50	57.000.000,00	49.500.000,00	88.500.000,00	337.974.543,50	0,00	0	0,00	0	0,00	0	0,00	0	0
20-07-12	0 316.337.613,40	0	231.474.543,50	57.000.000,00	49.500.000,00	88.500.000,00	337.974.543,50	0,00	0	0,00	0	0,00	0	0,00	0	0
20-08-12	1 305.752.478,36	32.222.065	231.474.543,50	57.000.000,00	49.500.000,00	88.500.000,00	337.974.543,50	32.222.065,14	17.625.469,629	0,00	0	0,00	0	0,00	0	0
20-09-12	0 295.206.996,52	0	199.252.478,36	57.000.000,00	49.500.000,00	88.500.000,00	305.752.478,36	0,00	0	0,00	0	0,00	0	0,00	0	0
20-10-12	0 284.700.938,25	0	199.252.478,36	57.000.000,00	49.500.000,00	88.500.000,00	305.752.478,36	0,00	0	0,00	0	0,00	0	0,00	0	0
20-11-12	1 274.234.075,09	31.518.403	199.252.478,36	57.000.000,00	49.500.000,00	88.500.000,00	305.752.478,36	31.518.403,27	20.140.259,689	0,00	0	0,00	0	0,00	0	0
20-12-12	0 263.806.179,71	0	167.734.075,09	57.000.000,00	49.500.000,00	88.500.000,00	274.234.075,09	0,00	0	0,00	0	0,00	0	0,00	0	0
20-01-13	0 254.246.420,67	0	167.734.075,09	57.000.000,00	49.500.000,00	88.500.000,00	274.234.075,09	0,00	0	0,00	0	0,00	0	0,00	0	0
20-02-13	1 244.722.284,87	29.511.790	167.734.075,09	57.000.000,00	49.500.000,00	88.500.000,00	274.234.075,09	29.511.790,23	21.573.118,657	0,00	0	0,00	0	0,00	0	0
20-03-13	0 235.233.565,60	0	138.222.284,87	57.000.000,00	49.500.000,00	88.500.000,00	244.722.284,87	0,00	0	0,00	0	0,00	0	0,00	0	0
20-04-13	0 225.780.057,17	0	138.222.284,87	57.000.000,00	49.500.000,00	88.500.000,00	244.722.284,87	0,00	0	0,00	0	0,00	0	0,00	0	0
20-05-13	1 216.361.554,94	28.360.730	138.222.284,87	57.000.000,00	49.500.000,00	88.500.000,00	244.722.284,87	28.360.729,93	23.255.798,543	0,00	0	0,00	0	0,00	0	0
20-06-13	0 206.977.855,24	0	109.861.554,94	57.000.000,00	49.500.000,00	88.500.000,00	216.361.554,94	0,00	0	0,00	0	0,00	0	0,00	0	0
20-07-13	0 198.299.910,11	0	109.861.554,94	57.000.000,00	49.500.000,00	88.500.000,00	216.361.554,94	0,00	0	0,00	0	0,00	0	0,00	0	0
20-08-13	1 189.654.022,02	26.707.533	109.861.554,94	57.000.000,00	49.500.000,00	88.500.000,00	216.361.554,94	26.707.532,92	24.357.270,020	0,00	0	0,00	0	0,00	0	0
20-09-13	0 181.040.004,30	0	83.154.022,02	57.000.000,00	49.500.000,00	88.500.000,00	189.654.022,02	0,00	0	0,00	0	0,00	0	0,00	0	0
20-10-13	0 172.457.671,20	0	83.154.022,02	57.000.000,00	49.500.000,00	88.500.000,00	189.654.022,02	0,00	0	0,00	0	0,00	0	0,00	0	0
20-11-13	1 163.906.837,92	25.747.184	83.154.022,02	57.000.000,00	49.500.000,00	88.500.000,00	189.654.022,02	25.747.184,10	25.850.172,832	0,00	0	0,00	0	0,00	0	0
20-12-13	0 155.387.320,55	0	57.406.837,92	57.000.000,00	49.500.000,00	88.500.000,00	163.906.837,92	0,00	0	0,00	0	0,00	0	0,00	0	0
20-01-14	0 148.355.395,23	0	57.406.837,92	57.000.000,00	49.500.000,00	88.500.000,00	163.906.837,92	0,00	0	0,00	0	0,00	0	0,00	0	0
20-02-14	1 141.349.340,06	22.557.498	57.406.837,92	57.000.000,00	49.500.000,00	88.500.000,00	163.906.837,92	22.557.497,87	24.723.017,660	0,00	0	0,00	0	0,00	0	0
20-03-14	0 134.369.004,16	0	34.849.340,06	57.000.000,00	49.500.000,00	88.500.000,00	141.349.340,06	0,00	0	0,00	0	0,00	0	0,00	0	0
20-04-14	0 127.414.237,38	0	34.849.340,06	57.000.000,00	49.500.000,00	88.500.000,00	141.349.340,06	0,00	0	0,00	0	0,00	0	0,00	0	0
20-05-14	1 120.484.890,34	20.864.450	34.849.340,06	57.000.000,00	49.500.000,00	88.500.000,00	141.349.340,06	20.864.449,72	24.724.372,916	0,00	0	0,00	0	0,00	0	0
20-06-14	0 113.580.814,38	0	13.984.890,34	57.000.000,00	49.500.000,00	88.500.000,00	120.484.890,34	0,00	0	0,00	0	0,00	0	0,00	0	0
20-07-14	0 107.716.407,82	0	13.984.890,34	57.000.000,00	49.500.000,00	88.500.000,00	120.484.890,34	0,00	0	0,00	0	0,00	0	0,00	0	0
20-08-14	1 101.873.438,11	18.611.452	13.984.890,34	57.000.000,00	49.500.000,00	88.500.000,00	120.484.890,34	13.984.890,34	17.858.704,963	4.626.561,89	5.908.119,528	0,00	0	0,00	0	0
20-09-14	0 96.051.779,91	0	0,00	52.373.438,11	49.500.000,00	88.500.000,00	101.873.438,11	0,00	0	0,00	0	0,00	0	0,00	0	0
20-10-14	0 90.251.308,47	0	0,00	52.37												