



FONDO DE TITULIZACIÓN DE ACTIVOS SANTANDER CONSUMER SPAIN AUTO 06

Maria Jose Herencias Palomino
Analyst
Santander de Titulización
Ciudad Grupo Santander
Ed. Encinar 28660 Boadilla del Monte
marjherencias@gruposantander.com
Tel: +34 91 289 33 00

FTA SANTANDER CONSUMER FINANCE SPAIN AUTO 06

	Nominal Value	Ratings FITCH y S & P	Interest Rate Euribor+margin+ Actual/360 Base
Class A	1.282.500.000,00 €	AAA/AAA	0,13%
Class B	22.300.000,00 €	AA/AA	0,18%
Class C	22.300.000,00 €	A/A	0,28%
Class D	22.900.000,00 €	BBB/BBB	0,55%
Class E	10.200.000,00 €	CCC-/CCC	0,65%

SECURITIES ISSUED CHAGGED TO THE FUND: SECURITISATION BONDS

The Final Repayment Date of the Bonds will be October 20th, 2014. The Scheduled Redemption Dates of the Bonds are:

CLASS PRIORITY ISIN CODE	NUM BONDS	NOMINAL	NOMINAL		%Act/In
			INITIAL	CURRENT	
Class A ES0338057005	12.825	Nominal per Bond	100.000,00 €	88.966,99 €	88,97%
		Total Nominal	1.282.500.000,00 €	1.141.001.646,75 €	
Class B ES0338057013	223	Nominal per Bond	100.000,00 €	100.000,00 €	100,00%
		Total Nominal	22.300.000,00 €	22.300.000,00 €	
Class C ES0338057021	223	Nominal per Bond	100.000,00 €	100.000,00 €	100,00%
		Total Nominal	22.300.000,00 €	22.300.000,00 €	
Class D ES0338057039	229	Nominal per Bond	100.000,00 €	100.000,00 €	100,00%
		Total Nominal	22.900.000,00 €	22.900.000,00 €	
Class E ES0338057047	102	Nominal per Bond	100.000,00 €	100.000,00 €	100,00%
		Total Nominal	10.200.000,00 €	10.200.000,00 €	

REDEMPTION AND INTEREST OF THE BONDS				
<u>Current</u>		<u>Next</u>		
Payment Date of the Actual Period July 21th, 2008		Next Payment Date October 20th, 2008		
		Interest Rate	Gross Interest	Net Interest
Redemption Class A	11.033,01 €	5,088%	1.144,23 €	938,27 €
Redemption Class B	0,00 €	5,138%	1.298,77 €	1.064,99 €
Redemption Class C	0,00 €	5,238%	1.324,05 €	1.085,72 €
Redemption Class D	0,00 €	5,508%	1.392,30 €	1.141,69 €
Redemption Class E	0,00 €	5,608%	1.417,58 €	1.162,41 €
Principal accrued per Bond and not paid	0,00 €			
Bullet	NO			

ASSET PURCHASED BY THE FUND: CREDIT RIGHTS

CREDIT RIGHTS	ISSUE DATE	CURRENT DATE
Number of Credit Rights	163.124	175.403
Credit Rights Outstanding to be amortised	1.350.000.470,31 €	1.208.501.680,85 €
Credit Rights Outstanding per Loan to be amortised	8.275,92 €	6.889,86 €
Interest Rate	6,37%	6,67%

CREDIT RIGHTS	ISSUE DATE
Number of Credit Rights	0
Credit Rights Outstanding to be amortised	0,00 €
Credit Rights Outstanding per Loan to be amortised	0,00 €
Interest Rate	0,00%

CREDIT RIGHTS	ISSUE DATE	CURRENT DATE
Number of Credit Rights	163.124	175.403
Credit Rights Outstanding to be amortised	1.350.000.470,31 €	1.208.501.680,85 €
Credit Rights Outstanding per Loan to be amortised	8.275,92 €	6.889,86 €
Interest Rate	6,37%	6,67%

PREPAYMENT RATE	CURRENT DATE
Monthly Single Rate	10,27%
Average Monthly Single Rate	4,54%
Constant Prepayment Rate from Constitution	6,37%

**FONDO DE TITULIZACIÓN DE ACTIVOS
SANTANDER CONSUMER SPAIN AUTO 06**

**QUARTERLY BONDS PAYOUT REPORT
JULY 21TH, 2008**

BONDS. PRINCIPAL	
Previous Balance	1.360.200.000,00 €
Principal Amortised	141.498.353,25 €
Outstanding Balance	1.218.701.646,75 €
% of Initial Balance	89,60%
Principal Accrued not paid	0,00 €

DATA	
Determination Date	July 14th, 2008
Payment Date	July 21th, 2008
Last Payment Date	April 21th, 2008
Number of Days (Act/360)	91
3 Months Euribor(%)	4,958%
Next Payment Date	October 20th, 2008

CUMULATIVE INTEREST PAID	
Acumulative Interest paid to BTA'S Holders as of Previous Payment Date	88.357.085,32 €
Interest paid on July 21th,2008	16.944.718,99 €
Cumulative interest paid to Bond to Bond Holders up to Date	105.301.804,31 €

RESIDUAL LIFE (YEARS)		
	Initial	July 21th, 2008
Class A	3,99	1,23
Class B	6,27	3,25
Class C	6,27	3,25
Class D	6,27	3,25
Class E	6,27	3,25

**FONDO DE TITULIZACIÓN DE ACTIVOS
SANTANDER CONSUMER SPAIN AUTO 06**

**QUATERLY COLLATERAL REPORT
JULY 21TH, 2008**

PRINCIPAL

Previous Balance	1.349.999.999,41 €
Principal Amortised	141.498.318,56 €
Outstanding Balance	1.208.501.680,85 €
Number of Loans	175.403

ADDITIONAL CREDIT RIGHTS

Outstanding Balance	0,00 €
Number of Loans	0

OUTSTANDING BALANCE WITH ADITONAL CR'S

Outstanding Balance	1.208.501.680,85 €
Number of Loans	175.403

INTEREST

Interest received during relevant period	20.575.723,74 €
Interest accrued during relevant period	20.682.176,01 €

**FONDO DE TITULIZACIÓN DE ACTIVOS
SANTANDER CONSUMER SPAIN AUTO 06**

**CREDIT RIGHTS IN ARREARS
JULY 21TH, 2008**

CREDIT RIGHTS IN ARREARS					
CREDIT RIGHTS IN ARREARS	UP TO 30 DAYS	30 TO 60 DAYS	60 TO 90 DAYS	90 TO 180 DAYS	> 180 DAYS
Credit Rights in Arrears	2.155.743,08 €	1.344.710,61 €	773.900,60 €	1.027.558,60 €	1.385.446,69 €
Interest accrued on CR's in Arrears	456.800,63 €	281.248,80 €	159.497,51 €	213.027,02 €	302.272,58 €
Outstanding Balance	42.507.790,45 €	24.686.886,09 €	11.788.714,42 €	11.464.805,93 €	7.616.891,79 €
Number of Loans	5.143	2.936	1.417	1.378	1.527
% of Outstanding Balance	3,52%	2,04%	0,98%	0,95%	0,63%

WRITE-OFF	3.750.917,48
CREDIT RIGHTS LOSSES	97.804,71 €

**FONDO DE TITULIZACIÓN DE ACTIVOS
SANTANDER CONSUMER SPAIN AUTO 06**

**HISTORICAL REPORT ARREARS
JULY 21TH, 2008**

ARREARS	April 2007	July 2007	October 2007	January 2007	April 2008	July 2008
0 to 30 days	1,019%	1,326%	1,833%	2,120%	2,134%	3,517%
30 to 60 days	0,720%	0,799%	0,725%	1,120%	1,358%	2,043%
60 to 90 days	0,303%	0,418%	0,640%	0,390%	0,719%	0,975%
90 to 80 days	0,394%	0,306%	0,413%	0,620%	0,658%	0,949%
> 180 días	0,000%	0,143%	0,296%	0,320%	0,430%	0,630%

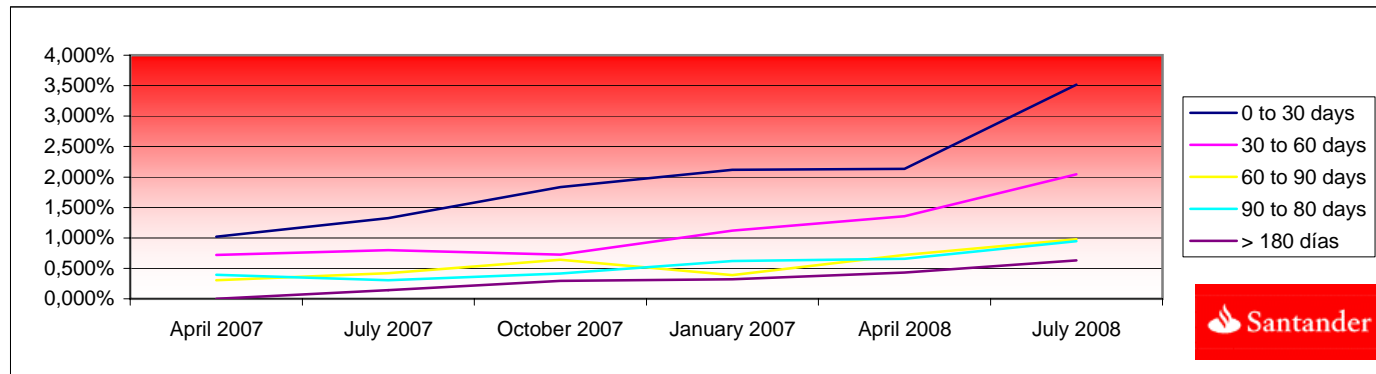

FONDO DE TITULIZACIÓN DE ACTIVOS
SANTANDER CONSUMER SPAIN AUTO 06

QUATERLY REPORT - ALLOCATION OF CASH
JULY 21TH, 2008

TOTAL CASH RECEIVED END OF PERIOD		161.873.658,73 €
a) CASH RECEIVED - PRINCIPAL		
Amortisation of CR's		139.939.070,23 €
b) CASH RECEIVED - INTEREST		
Interest received from CR'S		20.580.611,44 €
Interest received under GIC		1.395.171,24 €
c) WRITE OFF		-55.740,85 €
d) SELLS		14.546,67 €

TREASURY ACCOUNT STATEMENT		20.330.465,32 €
a) RELATED TO THE RESERVE FUND		
1. Previous Balance		20.250.000,00 €
2. Period utilization		0,00 €
3. Outstanding Balance		20.250.000,00 €
b) Expenses not paid		80.465,32 €

TOTAL CASH PAID END OF PERIOD		161.873.658,73 €
1.1 Current expenses		4.106,40 €
1.2 Gestora Fee		67.823,67 €
2.1 Collection Swap		-25.001.176,43 €
2.2 Payment Swap		20.557.818,97 €
3. Interest paid to BTA'S A Holders		15.930.573,75 €
4. Interest paid to BTA'S B Holders		279.818,17 €
5. Interest paid to BTA'S C Holders		285.455,61 €
6. Interest paid to BTA'S D Holders		308.765,28 €
7 Amortisation of BTA'S:		141.498.353,25 €
8. Utilizations of Principal Reserve Fund		0,00 €
9. Interest paid to BTA'S E Holders		140.106,18 €
10. Interest of Subordinated Loan		4.613,75 €
11. Repayment of Subordinated Loan		54.291,12 €
12. Variable Fee		7.743.109,01 €

**FONDO DE TITULIZACIÓN DE ACTIVOS
SANTANDER CONSUMER SPAIN AUTO 06**

**CREDIT ENHACEMENT AND SUBORDINATED LOAN
JULY 21TH, 2008**

CREDIT ENHACEMENT		
CONCEPTS	Initial	July 21th, 2008
Subordinated Issue	5,00%	5,59%
Principal Reserve Fund	10.200.000 € (0,76%)	20.250.000 € (1,68%)

SUBORDINATED LOAN		
CONCEPTS	Initial	July 21th, 2008
Total Outstanding	1.470.000,00 €	281.597,99 €
Interest Rate	4,135%	5,608%

**FONDO DE TITULIZACIÓN DE ACTIVOS
SANTANDER CONSUMER SPAIN AUTO 06**

**TRIGGERS
JULY 21TH, 2008**

TRIGGERS OF RESERVE FUND	
1. IF 1.a) IS HIGHER THAN 1.b) THERE IS NO REDEMPTION OF RESERVE FUND:	
1.a) CREDIT RIGHTS IN ARREARS OVER 90 DAYS	19.081.697,72 €
1.b) 1,5% CR'S OUTSTANDING BALANCE	18.127.525,21 €
2. IF 2.a) IS HIGHER THAN 2.b) THERE IS NO REDEMPTION OF RESERVE FUND:	
2.a) WRITTE OFF	3.873.717,55 €
2.b) 1,0% CR'S INITIAL OUTSTANDING BALANCE	13.500.004,70 €

THESE LEVELS HAVE BEEN REACHED. THE RESERVE FUND MAY NOT REDUCED

EARLY TERMINATION OF THE REVOLVING PERIOD	
1. IF 1.a) IS HIGHER THAN 1.b) AN EARLY AND DEFINITIVE TERMINATION OF THE REVOLVING PERIOD WILL OCCUR:	
1.a) OUTSTANDING BALANCE DELINQUENT LOANS / CR'S OUTSANDING BALANCE	19.081.697,72 €
1.b) 1,5%	18.127.525,21 €
2. IF 2.a) IS HIGHER THAN 2.b) AN EARLY AND DEFINITIVE TERMINATION OF THE REVOLVING PERIOD WILL OCCUR:	
2.a) ACCUMULATED BALANCE OF THE NONPERFORMING LOANS	3.873.717,55 €
2.b) 0,78% INITIAL BALANCE OF THE CREDIT RIGHTS	9.426.313,11 €

THESE LEVELS HAVE BEEN REACHED, THE REVOLVING PERIOD WILL NOT CONTINUE.

SANTANDER SANTANDER CONSUMER SPAIN AUTO 06

Date	Outstanding	Real outstanding	6,57%		Average Single Monthly Mortality	CPR	0,55%	
			Vector de Prepago tacp	Remaining at the end of the month			Monthly Single Mortality	CPR
octubre-06	1.350.000.470,31	1.350.000.470,31	100,00%	100,00%				4,54%
noviembre-06	1.317.298.500,72	1.318.882.575,48	99,45%	100,12%	-0,12%	-1,45%	-0,12%	-1,45%
diciembre-06	1.284.422.998,80	1.274.244.645,00	98,91%	99,21%	0,40%	4,66%	0,91%	10,41%
enero-07	1.251.789.299,37	1.231.448.375,88	98,37%	98,38%	0,54%	6,34%	0,84%	9,62%
febrero-07	1.335.681.892,11	1.302.858.829,97	97,83%	97,54%	0,62%	7,19%	0,85%	9,69%
marzo-07	1.300.838.428,81	1.257.231.211,16	97,29%	96,65%	0,68%	7,86%	0,92%	10,47%
abril-07	1.265.809.477,11	1.210.871.250,35	96,76%	95,66%	0,74%	8,49%	1,02%	11,60%
mayo-07	1.366.496.652,08	1.303.640.901,75	96,23%	95,40%	0,67%	7,76%	0,27%	3,21%
junio-07	1.328.868.285,32	1.255.913.479,79	95,71%	94,51%	0,70%	8,12%	0,93%	10,64%
julio-07	1.292.910.634,01	1.209.676.823,27	95,18%	93,56%	0,74%	8,49%	1,00%	11,39%
agosto-07	1.394.817.635,05	1.303.894.307,79	94,66%	93,48%	0,67%	7,77%	0,09%	1,03%
septiembre-07	1.356.195.800,89	1.258.606.826,15	94,14%	92,80%	0,68%	7,82%	0,72%	8,35%
octubre-07	1.317.367.321,25	1.213.369.789,67	93,63%	92,11%	0,68%	7,89%	0,75%	8,67%
noviembre-07	1.412.696.670,07	1.304.003.403,30	93,12%	92,31%	0,61%	7,12%	-0,22%	-2,64%
diciembre-07	1.371.174.031,67	1.256.479.419,16	92,61%	91,64%	0,62%	7,21%	0,73%	8,38%
enero-08	1.332.230.214,03	1.210.673.746,66	92,10%	90,88%	0,64%	7,37%	0,83%	9,51%
febrero-08	1.429.611.474,62	1.302.461.047,15	91,60%	91,11%	0,58%	6,75%	-0,25%	-3,08%
marzo-08	1.387.439.477,57	1.254.670.677,74	91,09%	90,43%	0,59%	6,85%	0,74%	8,54%
abril-08	1.345.039.171,86	1.205.888.172,36	90,60%	89,65%	0,60%	7,02%	0,86%	9,83%
mayo-08	1.443.741.942,22	1.305.242.478,11	90,10%	90,41%	0,53%	6,17%	-0,84%	-10,55%
junio-08	1.398.085.334,89	1.257.223.938,56	89,61%	89,92%	0,53%	6,17%	0,53%	6,22%
julio-08	1.356.090.869,10	1.208.501.680,85	89,12%	89,12%	0,55%	6,37%	0,90%	10,27%



FTA SANTANDER CONSUMER SPAIN AUTO 06
21-jul-08

		1,23					3,25					3,25					3,25				
Fecha	Principal disponible para la amortización	SERIE A	SERIE B	SERIE C	SERIE D	SERIE E	AMORTIZACION SERIE A	VIDA SERIE A	AMORTIZACION SERIE B	VIDA SERIE B	AMORTIZACION SERIE C	VIDA SERIE C	AMORTIZACION SERIE D	VIDA SERIE D	AMORTIZACION SERIE E	VIDA SERIE E					
16-oct-06		1.282.500,000	22.300,000	22.300,000	22.900,000	10.200,000															
16-oct-06 0	0,00	1.282.500,000	22.300,000	22.300,000	22.900,000	10.200,000	0,00	0	0,00	0	0,00	0	0,00	0	0,00	0					
20-nov-06 0	0,00	1.282.500,000	22.300,000	22.300,000	22.900,000	10.200,000	0,00	0	0,00	0	0,00	0	0,00	0	0,00	0					
20-dic-06 0	0,00	1.282.500,000	22.300,000	22.300,000	22.900,000	10.200,000	0,00	0	0,00	0	0,00	0	0,00	0	0,00	0					
22-ene-07 1	0,00	1.282.500,000	22.300,000	22.300,000	22.900,000	10.200,000	0,00	0	0,00	0	0,00	0	0,00	0	0,00	0					
20-feb-07 0	0,00	1.282.500,000	22.300,000	22.300,000	22.900,000	10.200,000	0,00	0	0,00	0	0,00	0	0,00	0	0,00	0					
20-mar-07 0	0,00	1.282.500,000	22.300,000	22.300,000	22.900,000	10.200,000	0,00	0	0,00	0	0,00	0	0,00	0	0,00	0					
20-abr-07 1	0,00	1.282.500,000	22.300,000	22.300,000	22.900,000	10.200,000	0,00	0	0,00	0	0,00	0	0,00	0	0,00	0					
20-may-07 0	0,00	1.282.500,000	22.300,000	22.300,000	22.900,000	10.200,000	0,00	0	0,00	0	0,00	0	0,00	0	0,00	0					
20-jun-07 0	0,00	1.282.500,000	22.300,000	22.300,000	22.900,000	10.200,000	0,00	0	0,00	0	0,00	0	0,00	0	0,00	0					
20-jul-07 1	0,00	1.282.500,000	22.300,000	22.300,000	22.900,000	10.200,000	0,00	0	0,00	0	0,00	0	0,00	0	0,00	0					
20-ago-07 0	0,00	1.282.500,000	22.300,000	22.300,000	22.900,000	10.200,000	0,00	0	0,00	0	0,00	0	0,00	0	0,00	0					
20-sep-07 0	0,00	1.282.500,000	22.300,000	22.300,000	22.900,000	10.200,000	0,00	0	0,00	0	0,00	0	0,00	0	0,00	0					
20-oct-07 1	0,00	1.282.500,000	22.300,000	22.300,000	22.900,000	10.200,000	0,00	0	0,00	0	0,00	0	0,00	0	0,00	0					
20-nov-07 0	0,00	1.282.500,000	22.300,000	22.300,000	22.900,000	10.200,000	0,00	0	0,00	0	0,00	0	0,00	0	0,00	0					
20-dic-07 0	0,00	1.282.500,000	22.300,000	22.300,000	22.900,000	10.200,000	0,00	0	0,00	0	0,00	0	0,00	0	0,00	0					
20-ene-08 1	0,00	1.282.500,000	22.300,000	22.300,000	22.900,000	10.200,000	0,00	0	0,00	0	0,00	0	0,00	0	0,00	0					
20-feb-08 0	0,00	1.282.500,000	22.300,000	22.300,000	22.900,000	10.200,000	0,00	0	0,00	0	0,00	0	0,00	0	0,00	0					
20-mar-08 0	0,00	1.282.500,000	22.300,000	22.300,000	22.900,000	10.200,000	0,00	0	0,00	0	0,00	0	0,00	0	0,00	0					
20-abr-08 1	0,00	1.282.500,000	22.300,000	22.300,000	22.900,000	10.200,000	0,00	0	0,00	0	0,00	0	0,00	0	0,00	0					
20-may-08 0	0,00	1.282.500,000	22.300,000	22.300,000	22.900,000	10.200,000	0,00	0	0,00	0	0,00	0	0,00	0	0,00	0					
20-jun-08 0	0,00	1.282.500,000	22.300,000	22.300,000	22.900,000	10.200,000	0,00	0	0,00	0	0,00	0	0,00	0	0,00	0					
21-jul-08 1	141.498.789,46	1.282.500,000	22.300,000	22.300,000	22.900,000	10.200,000	141.498.789,46	-13.017.888,630	0,00	0	0,00	0	0,00	0	0,00	0					
20-ago-08 0	0,00	1.141.001,211	22.300,000	22.300,000	22.900,000	10.200,000	0,00	0	0,00	0	0,00	0	0,00	0	0,00	0					
20-sep-08 0	0,00	1.141.001,211	22.300,000	22.300,000	22.900,000	10.200,000	0,00	0	0,00	0	0,00	0	0,00	0	0,00	0					
20-oct-08 1	131.378.681,32	1.141.001,211	22.300,000	22.300,000	22.900,000	10.200,000	131.378.681,32	0	0,00	0	0,00	0	0,00	0	0,00	0					
20-nov-08 0	0,00	1.009.622,529	22.300,000	22.300,000	22.900,000	10.200,000	0,00	0	0,00	0	0,00	0	0,00	0	0,00	0					
20-dic-08 0	0,00	1.009.622,529	22.300,000	22.300,000	22.900,000	10.200,000	0,00	0	0,00	0	0,00	0	0,00	0	0,00	0					
20-ene-09 1	125.362.836,14	1.009.622,529	22.300,000	22.300,000	22.900,000	10.200,000	125.362.836,14	11.408.018,089	0,00	0	0,00	0	0,00	0	0,00	0					
20-feb-09 0	0,00	884.259,693	22.300,000	22.300,000	22.900,000	10.200,000	0,00	0	0,00	0	0,00	0	0,00	0	0,00	0					
20-mar-09 0	0,00	884.259,693	22.300,000	22.300,000	22.900,000	10.200,000	0,00	0	0,00	0	0,00	0	0,00	0	0,00	0					
20-abr-09 1	115.655.553,77	884.259,693	22.300,000	22.300,000	22.900,000	10.200,000	115.655.553,77	21.164.966,340	0,00	0	0,00	0	0,00	0	0,00	0					
20-may-09 0	0,00	768.604,139	22.300,000	22.300,000	22.900,000	10.200,000	0,00	0	0,00	0	0,00	0	0,00	0	0,00	0					
20-jun-09 0	0,00	768.604,139	22.300,000	22.300,000	22.900,000	10.200,000	0,00	0	0,00	0	0,00	0	0,00	0	0,00	0					
20-jul-09 1	109.640.958,45	768.604,139	22.300,000	22.300,000	22.900,000	10.200,000	109.640.958,45	29.931.981,656	0,00	0	0,00	0	0,00	0	0,00	0					
20-ago-09 0	0,00	658.963,181	22.300,000	22.300,000	22.900,000	10.200,000	0,00	0	0,00	0	0,00	0	0,00	0	0,00	0					
20-sep-09 0	0,00	658.963,181	22.300,000	22.300,000	22.900,000	10.200,000	0,00	0	0,00	0	0,00	0	0,00	0	0,00	0					
20-oct-09 1	99.679.354,67	658.963,181	22.300,000	22.300,000	22.900,000	10.200,000	99.679.354,67	36.283.285,100	0,00	0	0,00	0	0,00	0	0,00	0					
20-nov-09 0	0,00	559.283,826	22.300,000	22.300,000	22.900,000	10.200,000	0,00	0	0,00	0	0,00	0	0,00	0	0,00	0					
20-dic-09 0	0,00	559.283,826	22.300,000	22.300,000	22.900,000	10.200,000	0,00	0	0,00	0	0,00	0	0,00	0	0,00	0					
20-ene-10 1	93.182.142,56	559.283,826	22.300,000	22.300,000	22.900,000	10.200,000	93.182.142,56	42.491.057,007	0,00	0	0,00	0	0,00	0	0,00	0					
20-feb-10 0	0,00	466.101,684	22.300,000	22.300,000	22.900,000	10.200,000	0,00	0	0,00	0	0,00	0	0,00	0	0,00	0					
20-mar-10 0	0,00	466.101,684	22.300,000	22.300,000	22.900,000	10.200,000	0,00	0	0,00	0	0,00	0	0,00	0	0,00	0					
20-abr-10 1	82.010.116,64	466.101,684	22.300,000	22.300,000	22.900,000	10.200,000	82.010.116,64	44.941.543,917	0,00	0	0,00	0	0,00	0	0,00	0					
20-may-10 0	0,00	384.091,567	22.300,000	22.300,000	22.900,000	10.200,000	0,00	0	0,00	0	0,00	0	0,00	0	0,00	0					
20-jun-10 0	0,00	384.091,567	22.300,000	22.300,000	22.900,000	10.200,000	0,00	0	0,00	0	0,00	0	0,00	0	0,00	0					
20-jul-10 1	75.641.329,04	384.091,567	22.300,000	22.300,000	22.900,000	10.200,000	75.641.329,04	48.259.167,930	0,00	0	0,00	0	0,00	0	0,00	0					
20-ago-10 0	0,00	308.450,238	22.300,000	22.300,000	22.900,000	10.200,000	0,00	0	0,00	0	0,00	0	0,00	0	0,00	0					
20-sep-10 0	0,00	308.450,238	22.300,000	22.300,000	22.900,000	10.200,000	0,00	0	0,00	0	0,00	0	0,00	0	0,00	0					
20-oct-10 1	64.433.450,55	308.450,238	22.300,000	22.300,000	22.900,000	10.200,000	64.433.450,55	46.971.985,450	0,00	0	0,00	0	0,00	0	0,00	0					
20-nov-10 0	0,00	244.016,787	22.300,000	22.300,000	22.900,000	10.200,000	0,00	0	0,00	0	0,00	0	0,00	0	0,00	0					
20-dic-10 0	0,00	244.016,787	22.300,000	22.300,000	22.900,000	10.200,000	0,00	0	0,00	0	0,00	0	0,00	0	0,00	0					
20-ene-11 1	57.981.433,43	244.016,787	22.300,000	22.300,000	22.900,000	10.200,000	57.981.433,43	47.602.756,847	0,00	0	0,00	0	0,00	0	0,00	0					
20-feb-11 0	0,00	186.035,354	22.300,000	22.300,000	22.900,000	10.200,000	0,00	0	0,00	0	0,00	0	0,00	0	0,00	0					
20-mar-11 0	0,00	186.035,354	22.300,000	22.300,000	22.900,000	10.200,000	0,00	0	0,00	0	0,00	0	0,00	0	0,00	0					
20-abr-11 1	46.321.556,26	186.035,354	22.300,000	22.300,000	22.900,000	10.200,000	46.321.556,26	42.291.580,861	0,00	0	0,00	0	0,00	0	0,00	0					
20-may-11 0	0,00	139.713,798	22.300,000	22.300,000	22.900,000	10.200,000	0,00	0	0,00	0	0,00	0	0,00	0	0,00	0					
20-jun-11 0	0,00	139.713,798	22.300,000	22.300,000	22.900,000	10.200,000	0,00	0	0,00	0	0,00	0	0,00	0	0,00	0					
20-jul-11 1	41.343.774,87	139.713,798	22.300,000	22.300,000	22.900,000	10.200,000	41.343.774,87	41.467.806,193	0,00	0	0,00	0	0,00	0	0,00	0					
20-ago-11 0	0,00	98.370,023	22.300,000	22.300,000	22.900,000	10.200,000	0,00	0	0,00	0	0,00	0	0,00	0	0,00	0					
20-sep-11 0	0,00	98.370,023	22.300,000	22.300,000	22.900,000	10.200,000	0,00	0	0,00	0	0,00	0	0,00	0	0,00	0					
20-oct-11 1	32.287.550,90	98.370,023	22.300,000	22.300,000	22.900,000	10.200,000	32.287.550,90	35.322.580,683	0,00	0	0,00	0	0,00	0	0,00	0					



FTA SANTANDER CONSUMER SPAIN AUTO 06
21-jul-08

Fecha	Principal disponible para la amortización	SERIE A	SERIE B	SERIE C	SERIE D	SERIE E	1,23		3,25		3,25		3,25		3,25	
							AMORTIZACION SERIE A	VIDA SERIE A	AMORTIZACION SERIE B	VIDA SERIE B	AMORTIZACION SERIE C	VIDA SERIE C	AMORTIZACION SERIE D	VIDA SERIE D	AMORTIZACION SERIE E	VIDA SERIE E
20-nov-11 0	0,00	66.082.472	22.300.000	22.300.000	22.900.000	10.200.000	0,00	0	0,00	0	0,00	0	0,00	0	0,00	0
20-dic-11 0	0,00	66.082.472	22.300.000	22.300.000	22.900.000	10.200.000	0,00	0	0,00	0	0,00	0	0,00	0	0,00	0
20-ene-12 1	133.582.942,26	66.082.472	22.300.000	22.300.000	22.900.000	10.200.000	66.082.471,95	78.373.811,737	22.300.000,00	26.447.800,000	22.300.000,00	26.447.800,000	22.900.000,00	27.159.400,000	10.200.000,00	12.097.200,000