

PYMES BANESTO 2

ANA OBREGON MAZO
ANALYST
SANTANDER DE TITULIZACION, S.G.F.T, S.A.
CIUDAD GRUPO SANTANDER
28660 BOADILLA DEL MONTE
aobregon@gruposantander.com
Tel: 912893301

NAME OF THE FUND:	PYMES BANESTO 2		
INFORMATION AT:	QUARTER/SEMESTER:	December 16th, 2013 - March 17th, 2014	YEAR: 2014
Acting on behalf of Santander de Titulización S.G.F.T., S.A. as General Manager:		Signature:	
IGNACIO ORTEGA GAVARA - GENERAL MANAGER			

I. DATA OF THE FUND

Constitution Date	November 17, 2006	Paying Agent	AIAF	
Disbursement Date	November 23, 2006	Negotiation Market	BANESTO	
Final Date of Redemption	December 31, 2031	Ratings Agencies	MOODY'S ESPAÑA FITCH RATINGS STANDARD & POORS	
Management Company	SANTANDER DE TITULIZACION, S.G.F.T., S.A.	Rating	Initial	Current
	BANESTO	CLASS A1	Aaa/AAA/AAA	Cancelled
		CLASS A2	Aaa/AAA/AAA	A3/BBB-/A-
		CLASS B	A1/AA-/A	B1/B/BBB-
		CLASS C	Baa3/BBB/BBB	Ca/CC/CCC-

II. SECURITIES ISSUED CHARGED TO THE FUND: SECURITISATION BONDS

CLASS PRIORITY ISIN CODE	NUM BONDS	NOMINAL			
			Initial	Current	%Act/In
CLASS A1 ES0372260002	4.000	Nominal per Bond	100.000,00	0,00	
		Total Nominal	400.000.000,00	0,00	0,00 %
CLASS A2 ES0372260010	5.417	Nominal per Bond	100.000,00	19.940,02	
		Total Nominal	541.700.000,00	108.015.088,34	19,94%
CLASS B ES0372260020	243	Nominal per Bond	100.000,00	100.000,00	
		Total Nominal	24.300.000,00	24.300.000,00	100,00 %
CLASS C ES0372260036	340	Nominal per Bond	100.000,00	100.000,00	
		Total Nominal	34.000.000,00	34.000.000,00	100,00 %

REDEMPTION AND INTEREST OF THE BONDS					
Current			Next		
Payment Date of the Current Period March 17th, 2014			Next Payment Date June 16th, 2014		
	Redemption of the Bonds	Gross Interest	Interest Rate	Gross Interest Next Coupon	Net Interest Next Coupon
CLASS A1	---	---	---	---	---
CLASS A2	1.851,71 €	24,07 €	0,464%	23,39 €	18,48 €
CLASS B	0,00 €	138,27 €	0,574%	145,09 €	114,62 €
CLASS C	0,00 €	206,52 €	0,844%	213,34 €	168,54 €
Accrued amortisation due not paid	1.416,03 €				
Scheduled Amortisation	NO				

III. ASSET PURCHASED BY THE FUND: CREDIT RIGHTS

CREDIT RIGHTS	ISSUE DATE	CURRENT DATE
Number of CR's	10.836	1.821
CR's Outstanding to be amortised	1.000.000.015,00	158.644.451,48 €
CR's Outstanding per Loan to be amortised	92.284,98	87.119,41 €
Interest Rate	3,74 %	1,43%

PREPAYMENT RATE	CURRENT SITUATION
Monthly Single Rate	5,58%
Average Monthly Single Rate	6,84%
Constant Prepayment Rate from Constitution	8,16%

PYMES BANESTO 2

QUARTERLY BONDS PAYOUT REPORT

March 17th, 2014

BONDS. PRINCIPAL	
Previous Balance	176.345.801,41 €
Principal Amortised	10.030.713,07 €
Outstanding Balance	166.315.088,34 €
% of Initial Balance	16,63%
Principal accrued and unpaid	7.670.638,79 €

DATA	
Determination Date	March 10th, 2014
Payment Date	March 17th, 2014
Last Payment Date	December 16th, 2013
Number of Days (Act/360)	91
Reference Interest Rate (%)	0,304%
Next Payment Date	June 16th, 2014

INTEREST PAID	
CLASS A1	0,00 €
CLASS A2	130.387,19 €
CLASS B	33.599,61 €
CLASS C	70.216,80 €
Interest accrued and unpaid	0,00 €

RESIDUAL LIFE (YEARS)		
	INITIAL	March 17th, 2014
CLASS A1	2,84	0,00
CLASS A2	5,20	1,19
CLASS B	5,55	1,75
CLASS C	5,55	1,75

PYMES BANESTO 2

QUARTERLY COLLATERAL REPORT

March 17th, 2014

PRINCIPAL	
Previous Balance	170.758.860,11 €
Principal Amortised	12.114.408,63 €
Outstanding Balance	158.644.451,48 €
Number of Credit Rights	1.821
LTV	23,68%

INTEREST	
Interest received during relevant period	527.433,89 €
Interest accrued during relevant period	542.315,76 €

PRINCIPAL BALANCE IN ARREARS					
	UP to 30 DAYS	30 to 60 DAYS	60 to 90 DAYS	90 to 180 DAYS	> 180 DAYS
Principal Balance in Arrears	509,98 €	166.536,97 €	90.907,75 €	353.751,46 €	280.259,93 €
Interest accrued on Credit Rights in Arrears	0,00 €	13.784,17 €	10.140,63 €	29.652,34 €	18.693,34 €
Outstanding Balance	40.535,91 €	6.765.283,67 €	2.836.456,50 €	4.241.913,82 €	6.316.342,79 €
Number of Credit Rights	1	73	32	38	72
% of Outstanding Balance	0,03%	4,26%	1,79%	2,67%	3,98%

This report does not include loans in arrears from 1 to 15 days, as it is considered a technical arrear with a high percentage of recovery

WRITE OFF	
Cumulative WRITE OFF as of previous balance	24.437.052,47 €
Difference in Actual Period	1.617.206,01 €
Cumulative WRITE OFF up to date	26.054.258,48 €

PYMES BANESTO 2

QUARTERLY COLLATERAL REPORT

March 17th, 2014

CONTENTIOUS / JUDICIAL	
Last balance	5.598.032,79 €
Difference in Actual Period	2.455.512,68 €
Current balance	8.053.545,47 €

NET LOSSES	
Last balance	720.680,09 €
Difference in Actual Period	928.264,40 €
Current balance	1.648.944,49 €

TRANSITORY PROPERTIES	
Last balance	10.258.480,03 €
Difference in Actual Period	-3.937.044,52 €
Current balance	6.321.435,51 €

PYMES BANESTO 2

QUARTERLY REPORT - ALLOCATION OF CASH

March 17th, 2014

TOTAL CASH RECEIVED END OF PERIOD	10.525.865,73 €
CASH RECEIVED - PRINCIPAL	
Amortisation of Credit Rights	9.744.248,74 €
CASH RECEIVED - INTEREST	
Interest received from Credit Rights	527.433,89 €
Interest received under GIC	236,17 €
INCOME FROM TRANSITORY PROPERTIES	32.227,37 €
CONTENTIOUS	221.692,88 €
OTHERS	26,68 €

TREASURY ACCOUNT STATEMENT	49.212,54 €
PRINCIPAL RESERVE FUND	
Previous Balance	0,00 €
Period replenishment	0,00 €
Outstanding Balance	0,00 €
WITHHOLDING TAXES	49.212,54 €

TOTAL CASH PAID END OF PERIOD	10.525.865,73 €
ORDINARY EXPENSES	22.750,71 €
MANAGEMENT FEE	8.793,13 €
SWAP PAYMENT	529.357,78 €
SWAP COLLECTION	-300.004,80 €
INTEREST ON CLASS A 1 BONDS	0,00 €
INTEREST ON CLASS A 2 BONDS	130.387,19 €
INTEREST ON CLASS B BONDS	33.599,61 €
INTEREST ON CLASS C BONDS	70.216,80 €
REDEMPTION ON CLASS A 2 BONDS	10.030.713,07 €
INTEREST ON SUBORDINATED LOAN	0,00 €
REDEMPTION ON SUBORDINATED LOAN	0,00 €
EXCESS	52,24 €
REPLENISHMENT OF RESERVE FUND	0,00 €

PYMES BANESTO 2

CREDIT ENHACEMENT AND SUBORDINATED LOAN

March 17th, 2014

CREDIT ENHACEMENT		
CONCEPTS	INITIAL	March 17th, 2014
SUBORDINATED ISSUE	58.300.000,00 € (5,83%)	58.300.000,00 € (36,75%)
PRINCIPAL RESERVE FUND	25.000.000,00 € (2,50 %)	0,00 € (0,00%)

SUBORDINATED LOANS		
CONCEPTS	INITIAL	March 17th, 2014
SUBORDINATED LOAN FONDO RESERVA		
Total Outstanding Subordinated Loan	25.000.000,00 €	25.000.000,00 €
Interest Rate	5,431 %	2,104%
SUBORDINATED LOAN GASTOS CONSTITUCIÓN		
Total Outstanding Subordinated Loan	1.750.000,00 €	570.027,35 €
Interest Rate	4,631 %	1,304%

PYMES BANESTO 2

DEFINITIONS

March 17th, 2014

DETERMINATION DATE Means the date in which the Gestora will carry out the necessary calculations, on behalf of the Fund, for the distribution of the available funds at this date, according with the Order of Priority of Payments.
All the information regarding the Assets (Outstanding Balance of the Credit Rights, arrears' tables, transitory properties, stratification tables, etc.) are referred to this mentioned date.

WRITE OFF Those loans that at a given date are unpaid for a period equal or higher to 12 or 18 months (according to Prospectus) of arrears in due payments.

NET LOSSES Those loans which the Originator considers that will not recover (net of recoveries).

FAILED LOANS Those loans which the Originator considers that will not recover, or those loans that at a given date are unpaid for a period equal or higher to 12 or 18 months.

CUMULATIVE FAILED LOANS Accumulated outstanding balance of the failed loans without taking into account the recovered amount.

TRANSITORY PROPERTIES Those assets in the balance of the Fund as a consequence of a judicial or non-judicial process.

CONTENTIOUS / JUDICIAL Loans in which the Originator will take legal actions. This amount is included in the bucket > 180 days in arrears.

**FONDO DE TITULIZACIÓN DE ACTIVOS
PYMES BANESTO 2**

ARREARS PERFORMANCE

ARREARS PERFORMANCE					
	March 2013	June 2013	September 2013	December 2013	March 2014
UP TO 30 DAYS	7,886%	7,487%	8,806%	0,358%	0,026%
30 TO 60 DAYS	6,098%	5,992%	5,124%	5,186%	4,264%
60 TO 90 DAYS	2,311%	3,081%	2,204%	2,086%	1,788%
90 TO 180 DAYS	3,422%	3,564%	3,214%	2,260%	2,674%
OVER 180 DAYS	2,196%	3,689%	5,357%	3,928%	3,981%

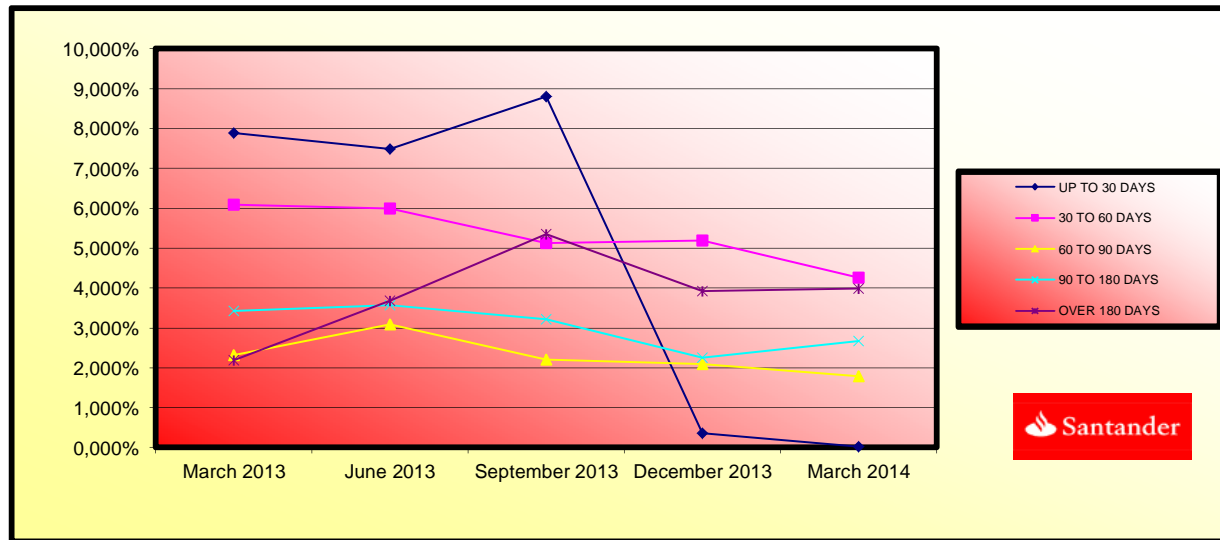

**FONDO DE TITULIZACIÓN DE ACTIVOS
PYMES BANESTO 2**

TRIGGERS

Report date: Marzo 17th, 2014

RESERVE FUND TRIGGERS

IF 1) IS HIGHER THAN 2) FUND RESERVE CANNOT BE REDEEMED	
1) CREDIT RIGHTS IN ARREARS > 90 DAYS	10.558.256,61 €
2) 1,00% * CR OUTSTANDING BALANCE	1.586.444,51 €

REQUIRED RESERVE FUND CANNOT BE REDEEMED

CUMULATIVE FAILED LOANS 37.688.383,04 €

INTEREST DEFERRAL FOR CLASS B and CLASS C

INTEREST DEFERRAL FOR CLASS B, IF CUMULATIVE FAILED LOANS > 7,90% OF THE INITIAL OUTSTANDING BALANCE OF THE CR'S	NO
INTEREST DEFERRAL FOR CLASS C, IF CUMULATIVE FAILED LOANS > 5,00% OF THE INITIAL OUTSTANDING BALANCE OF THE CR'S	NO

TRIGGERS AMORTIZACIÓN A PRORRATA SERIES B y C

NO PRORRATA AMORTISATION OF THE CLASS B, IF THE CR'S IN ARREARS OVER 90 DAYS > 1,25% OUTSTANDING BALANCE OF THE CR'S	YES
NO PRORRATA AMORTISATION OF THE CLASS C, IF THE CR'S IN ARREARS OVER 90 DAYS > 1,00% OUTSTANDING BALANCE OF THE CR'S	YES

THE PRORRATA AMORTISATION OF THE CLASS B AND CLASS C BONDS SHALL NOT TAKE PLACE.

AGREEMENT	COUNTERPARTY	RATING AGENCY	MINIMUM RATING REQUIRED	CURRENT RATING
TREASURY ACCOUNT	BANCO SANTANDER	FITCH S&P MOODYS	F-1 s/t A-1 s/t P-1 s/t	BBB+ l/t F-2 s/t BBB l/t A-2 s/t Baa1 l/t P-2 s/t
SWAP	BANCO SANTANDER	FITCH S&P MOODYS	A l/t F-1 s/t A- l/t A2 l/t P-1 s/t	BBB+ l/t F-2 s/t BBB l/t A-2 s/t Baa1 l/t P-2 s/t
PAYMENT AGENT	BANCO SANTANDER	FITCH S&P MOODYS	F-1 s/t A-1 s/t P-1 s/t	BBB+ l/t F-2 s/t BBB l/t A-2 s/t Baa1 l/t P-2 s/t

COUNTERPARTY DOES NOT HAVE THE MINIMUM RATING REQUIRED. TREASURY ACCOUNT HAS BEEN TRANSFERRED TO A COUNTERPARTY WITH MINIMUM RATING REQUIRED.

SWAP COUNTERPARTY DOES NOT HAVE THE MINIMUM RATING REQUIRED. SWAP DEPOSIT HAS BEEN DEPOSITED IN TREASURY ACCOUNT.

F.T.A.: PYMES BANESTO 2

Fecha	Saldo antes de Pago	Saldo Real	Vector de Prepago	Permanencia final de mes	Mortalidad Mensual	CPR	Mortalidad Mensual	CPR
Date	Outstanding before prepayment	Real outstanding	Prepayment vector	Remaining at the end of the month	Average single monthly mortality	CPR	Monthly single mortality	CPR
			0,71%					6,84%
			100,00%	100,00%				
01-01-09	898.630.831,02	895.142.710,25	99,29%	99,61%	0,39%	4,56%	0,39%	4,56%
01-02-09	871.373.281,37	873.504.381,06	98,59%	100,24%	-0,12%	-1,48%	-0,64%	-7,89%
01-03-09	850.911.662,86	842.138.868,62	97,89%	98,97%	0,34%	4,06%	1,27%	14,24%
01-04-09	830.353.894,77	805.337.304,89	97,20%	96,99%	0,76%	8,77%	2,00%	21,55%
01-05-09	809.699.525,31	773.241.845,26	96,51%	95,50%	0,92%	10,47%	1,54%	16,95%
01-06-09	788.948.100,52	753.490.155,81	95,83%	95,51%	0,76%	8,79%	-0,01%	-0,10%
01-07-09	771.726.775,55	732.869.738,61	95,15%	94,96%	0,74%	8,48%	0,57%	6,59%
01-08-09	754.424.527,20	703.100.391,03	94,48%	93,20%	0,88%	10,03%	1,86%	20,19%
01-09-09	737.040.975,23	683.553.670,67	93,81%	92,74%	0,83%	9,56%	0,49%	5,69%
01-10-09	719.575.737,58	655.857.524,16	93,15%	91,15%	0,92%	10,53%	1,72%	18,82%
01-11-09	702.028.430,42	637.458.032,97	92,49%	90,80%	0,87%	9,99%	0,38%	4,42%
01-12-09	684.398.668,09	621.182.996,45	91,84%	90,76%	0,80%	9,24%	0,04%	0,51%
01-01-10	668.895.295,49	598.499.000,41	91,19%	89,48%	0,85%	9,76%	1,42%	15,76%
01-02-10	653.319.072,22	584.840.755,53	90,54%	89,52%	0,79%	9,05%	-0,05%	-0,57%
01-03-10	637.669.655,94	560.872.587,53	89,90%	87,96%	0,85%	9,76%	1,74%	19,04%
01-04-10	621.946.702,73	539.370.640,95	89,27%	86,72%	0,89%	10,13%	1,40%	15,59%
01-05-10	606.149.867,04	520.687.206,46	88,63%	85,90%	0,89%	10,17%	0,95%	10,80%
01-06-10	590.278.801,68	506.119.855,95	88,01%	85,74%	0,85%	9,75%	0,18%	2,19%
01-07-10	578.097.786,52	488.511.870,09	87,39%	84,50%	0,88%	10,09%	1,45%	16,03%
01-08-10	565.859.532,51	479.350.112,39	86,77%	84,71%	0,83%	9,48%	-0,25%	-3,00%
01-09-10	553.563.770,69	464.583.496,29	86,15%	83,93%	0,83%	9,53%	0,93%	10,58%
01-10-10	541.210.230,82	446.453.129,00	85,54%	82,49%	0,87%	9,97%	1,71%	18,69%
01-11-10	528.798.641,42	438.411.608,32	84,94%	82,91%	0,81%	9,32%	-0,50%	-6,21%
01-12-10	516.328.729,69	426.183.769,05	84,34%	82,54%	0,80%	9,15%	0,44%	5,17%
01-01-11	505.527.373,90	414.714.705,63	83,74%	82,04%	0,79%	9,07%	0,61%	7,10%
01-02-11	494.675.262,30	404.947.273,26	83,15%	81,86%	0,77%	8,82%	0,21%	2,53%
01-03-11	483.772.156,41	388.250.999,91	82,56%	80,25%	0,81%	9,31%	1,96%	21,16%
01-04-11	472.817.816,59	375.253.779,26	81,98%	79,37%	0,82%	9,43%	1,11%	12,52%
01-05-11	461.812.002,10	367.008.219,64	81,40%	79,47%	0,79%	9,07%	-0,13%	-1,61%
01-06-11	450.754.471,06	355.318.202,44	80,82%	78,83%	0,79%	9,08%	0,81%	9,30%
01-07-11	443.118.241,43	345.903.135,60	80,25%	78,06%	0,80%	9,14%	0,97%	11,06%
01-08-11	435.446.128,99	336.071.284,02	79,68%	77,18%	0,81%	9,26%	1,13%	12,75%
01-09-11	427.737.965,14	328.587.720,42	79,12%	76,82%	0,80%	9,14%	0,46%	5,44%
01-10-11	419.993.580,46	320.111.306,44	78,56%	76,22%	0,80%	9,14%	0,78%	9,00%
01-11-11	412.212.804,76	311.898.821,55	78,01%	75,66%	0,79%	9,12%	0,73%	8,38%
01-12-11	404.395.467,03	304.319.127,62	77,45%	75,25%	0,79%	9,04%	0,54%	6,34%
01-01-12	397.463.610,30	297.277.413,39	76,91%	74,79%	0,78%	8,99%	0,61%	7,08%
01-02-12	390.499.180,63	289.439.922,42	76,36%	74,12%	0,79%	9,02%	0,90%	10,28%
01-03-12	383.502.024,96	282.854.016,02	75,82%	73,76%	0,78%	8,94%	0,49%	5,75%
01-04-12	376.471.989,50	275.147.244,45	75,29%	73,09%	0,78%	8,98%	0,91%	10,37%
01-05-12	369.408.919,76	268.156.068,36	74,75%	72,59%	0,78%	8,95%	0,68%	7,83%
01-06-12	362.312.660,51	260.734.542,40	74,23%	71,96%	0,78%	8,97%	0,86%	9,88%
01-07-12	356.294.619,32	254.965.439,15	73,70%	71,56%	0,78%	8,92%	0,56%	6,53%
01-08-12	350.248.299,23	250.306.087,06	73,18%	71,47%	0,76%	8,76%	0,13%	1,58%
01-09-12	344.173.567,35	244.131.798,97	72,66%	70,93%	0,76%	8,75%	0,75%	8,58%
01-10-12	338.070.290,18	238.268.269,40	72,15%	70,48%	0,76%	8,72%	0,64%	7,41%
01-11-12	331.938.333,58	232.131.616,48	71,64%	69,93%	0,76%	8,73%	0,78%	8,92%
01-12-12	325.777.562,79	227.208.714,38	71,13%	69,74%	0,75%	8,61%	0,27%	3,19%
01-01-13	320.030.532,50	221.616.235,31	70,63%	69,25%	0,75%	8,61%	0,71%	8,19%
01-02-13	314.256.496,80	216.761.282,83	70,13%	68,98%	0,74%	8,53%	0,39%	4,62%
01-03-13	308.455.328,78	211.891.416,94	69,63%	68,69%	0,73%	8,46%	0,41%	4,79%
01-04-13	302.626.900,95	205.082.347,96	69,14%	67,77%	0,75%	8,59%	1,35%	15,04%
01-05-13	296.771.085,22	200.587.416,17	68,65%	67,59%	0,74%	8,49%	0,26%	3,10%
01-06-13	290.887.752,88	196.165.089,62	68,17%	67,44%	0,73%	8,38%	0,23%	2,69%
01-07-13	286.042.749,09	191.727.988,21	67,68%	67,03%	0,72%	8,36%	0,61%	7,04%
01-08-13	281.174.978,52	186.783.091,64	67,20%	66,43%	0,73%	8,39%	0,89%	10,20%
01-09-13	276.284.334,19	182.621.129,13	66,73%	66,10%	0,72%	8,35%	0,50%	5,81%
01-10-13	271.370.708,62	178.185.277,43	66,26%	65,66%	0,72%	8,34%	0,66%	7,66%
01-11-13	266.433.993,83	174.715.068,99	65,79%	65,58%	0,71%	8,22%	0,13%	1,56%
01-12-13	261.474.081,30	170.758.860,11	65,32%	65,31%	0,71%	8,17%	0,41%	4,82%
01-01-14	257.031.700,33	166.419.398,88	64,86%	64,75%	0,71%	8,20%	0,86%	9,81%
01-02-14	252.568.444,51	162.287.186,73	64,40%	64,25%	0,71%	8,20%	0,76%	8,75%
01-03-14	248.084.215,77	158.644.451,48	63,95%	63,95%	0,71%	8,16%	0,48%	5,58%

