



SANTANDER CONSUMER SPAIN AUTO 07-1

DESIREE PEREZ MONTORO

ANALYST

SANTANDER DE TITULIZACION, S.G.F.T, S.A.

CIUDAD GRUPO SANTANDER

28660 BOADILLA DEL MONTE

desperez@gruposantander.com

Tel: 912893278



NAME OF THE FUND:

SANTANDER CONSUMER SPAIN AUTO 07-1

INFORMATION AT:

QUARTER/SEMESTER:

March 20, 2012 - June 20, 2012

YEAR:

2012

Acting on behalf of Santander de Titulización S.G.F.T., S.A. as General Manager:	Signature:
IGNACIO ORTEGA GAVARA - GENERAL MANAGER	

I. DATA OF THE FUND

Constitution Date	May 21, 2007	Paying Agent	SANTANDER CONSUMER	
Disbursement Date	May 25, 2007	Negotiation Market	AIAF	
Final Date of Redemption	September 20, 2022	Ratings Agencies	FITCH RATINGS	
			STANDARD & POORS	
Management Company	SANTANDER DE TITULIZACION, S.G.F.T, S.A.	Rating	Initial	Current
Credit Rights 's Seller	SANTANDER CONSUMER FINANCE	CLASS A	AAA/AAA	AA-/AA+
		CLASS B	A/A	BBB/BB+
		CLASS C	BBB/BBB	BB/B-
		CLASS D	CC/CCC-	CC/D

II. SECURITIES ISSUED CHARGED TO THE FUND: SECURITISATION BONDS

CLASS PRIORITY ISIN CODE	NUM BONDS	NOMINAL			
			Initial	Current	%Act/In
CLASS A ES0337709002	19.020	Nominal per Bond	100.000,00	8.594,32	
		Total Nominal	1.902.000.000,00	163.463.966,40	8,59 %
CLASS B ES0337709010	780	Nominal per Bond	100.000,00	100.000,00	
		Total Nominal	78.000.000,00	78.000.000,00	100,00 %
CLASS C ES0337709028	200	Nominal per Bond	100.000,00	100.000,00	
		Total Nominal	20.000.000,00	20.000.000,00	100,00 %
CLASS D ES0337709036	400	Nominal per Bond	100.000,00	100.000,00	
		Total Nominal	40.000.000,00	40.000.000,00	100,00 %

REDEMPTION AND INTEREST OF THE BONDS					
Current			Next		
Payment Date of the Current Period June 20, 2012			Next Payment Date September 20, 2012		
	Redemption of the Bonds	Gross Interest	Interest Rate	Gross Interest Next Coupon	Net Interest Next Coupon
CLASS A	2.904,31 €	29,74 €	0,8090 %	17,77 €	14,04 €
CLASS B	0,00 €	291,84 €	0,9390 %	239,97 €	189,58 €
CLASS C	0,00 €	373,62 €	1,2590 %	321,74 €	254,17 €
CLASS D	0,00 €	0,00 €	4,1590 %	1.062,86 €	839,66 €
Accrued amortisation due not payed	0,00 €				
Scheduled Amortisation	NO				

III. ASSET PURCHASED BY THE FUND: CREDIT RIGHTS

CREDIT RIGHTS	ISSUE DATE	CURRENT DATE
Number of CR's	177.970	72.707
CR's Outstanding to be amortised	2.000.000.001,12	261.463.880,30
CR's Outstanding per Loan to be amortised	11.237,85	3.596,13
Interest Rate	6,67 %	7,10 %

PREPAYMENT RATE	CURRENT SITUATION
Monthly Single Rate	7,74 %
Average Monthly Single Rate	11,34 %
Constant Prepayment Rate from Constitution	8,09 %

CURRENT DELINQUENCY	Up to 1 month	From 1 to 6 months	Greater than 6 months
Debt Due (Principal + Interest)	561.182,38	1.362.179,28	69.156.927,46
Debt to be amortised	0,00	0,00	201.700.011,52
Total Debt	561.182,38	1.362.179,28	270.856.938,98

SANTANDER CONSUMER SPAIN AUTO 07-1

QUARTERLY BONDS PAYOUT REPORT

JUNE 20th, 2012

BONDS. PRINCIPAL	
Previous Balance	356.703.942,60 €
Principal Amortised	55.239.976,20 €
Outstanding Balance	301.463.966,40 €
% of Initial Balance	14,78%
Principal accrued and unpaid	0,00 €

DATA	
Determination Date	June 13th, 2012
Payment Date	June 20th, 2012
Last Payment Date	March 20th, 2012
Number of Days (Act/360)	92
Reference Interest Rate (%)	0,659%
Next Payment Date	September 20th, 2012

INTEREST PAID	
CLASS A	565.654,80 €
CLASS B	227.635,20 €
CLASS C	74.724,00 €
CLASS D	0,00 €
Interest accrued and unpaid	4.846.205,58 €

RESIDUAL LIFE (YEARS)		
	INITIAL	June 20th, 2012
CLASS A	4,29	0,66
CLASS B	7,17	1,85
CLASS C	7,17	3,43
CLASS D	5,05	3,13

SANTANDER CONSUMER SPAIN AUTO 07-1

QUARTERLY COLLATERAL REPORT

JUNE 20th, 2012

PRINCIPAL	
Previous Balance	316.704.019,92 €
Principal Amortised	55.240.139,62 €
Outstanding Balance	261.463.880,30 €
Number of Credit Rights	72.707

INTEREST	
Interest received during relevant period	5.298.976,54 €
Interest accrued during relevant period	5.527.394,78 €

PRINCIPAL BALANCE IN ARREARS					
	UP to 30 DAYS	30 to 60 DAYS	60 to 90 DAYS	90 to 180 DAYS	> 180 DAYS
Principal Balance in Arrears	501.713,29 €	317.549,33 €	364.494,57 €	533.097,95 €	58.047.013,64 €
Interest accrued on Credit Rights in Arrears	59.469,09 €	40.410,02 €	46.777,86 €	59.849,55 €	11.109.913,82 €
Outstanding Balance	10.289.532,91 €	3.916.482,96 €	3.113.174,85 €	2.773.986,38 €	9.351.104,29 €
Number of Credit Rights	2.201	773	584	639	9.351
% of Outstanding Balance	3,94%	1,50%	1,19%	1,06%	3,58%

WRITE OFF	
Cumulative WRITE OFF as of previous balance	73.800.119,99 €
Difference in Actual Period	858.765,39 €
Cumulative WRITE OFF up to date	74.658.885,38 €

SANTANDER CONSUMER SPAIN AUTO 07-1

QUARTERLY REPORT - ALLOCATION OF CASH

JUNE 20th, 2012

TOTAL CASH RECEIVED END OF PERIOD	89.316.774,90 €
CASH RECEIVED - PRINCIPAL	
Amortisation of Credit Rights	54.319.153,42 €
CASH RECEIVED - INTEREST	
Interest received from Credit Rights	5.298.976,54 €
Interest received under GIC	138.854,09 €
CONTENTIOUS	1.600,00 €
INCOMES/EXPENSES OF TRANSTORY PROPERTIES	0,00 €
RESERVE FUNDS	29.557.904,37 €
OTHERS	286,48 €

TREASURY ACCOUNT STATEMENT	30.761.457,30 €
PRINCIPAL RESERVE FUND	
Previous Balance	29.557.904,37 €
Period utilization	1.203.552,93 €
Outstanding Balance	30.761.457,30 €
WITHHOLDING TAXES	0,00 €
ISSUE EXPENSES WITHHELD	0,00 €
OTHERS	0,00 €

TOTAL CASH PAID END OF PERIOD	89.316.774,90 €
Ordinary Expenses	23.339,07 €
SGFT Fee	17.082,70 €
Swap Payment	5.298.272,74 €
Swap Collection	-2.891.367,11 €
Interest paid to Bondholders Class A	565.654,80 €
Interest paid to Bondholders Class B	227.635,20 €
Interest paid to Bondholders Class C	74.724,00 €
Principal withholding Class A	55.239.976,20 €
Reserve Fund	30.761.457,30 €
Interest paid to Bondholders Class D	0,00 €
Interest Subordinated Loan	0,00 €
Redemption Subordinated Loan	0,00 €
Variable Fee	0,00 €

SANTANDER CONSUMER SPAIN AUTO 07-1

CREDIT ENHANCEMENT AND SUBORDINATED LOAN

JUNE 20th, 2012

CREDIT ENHANCEMENT		
CONCEPTS	INITIAL	JUNE 20th, 2012
SUBORDINATED ISSUE	4,90 %	37,48%
PRINCIPAL RESERVE FUND	40.000.000,00 € (1,96 %)	30.761.457,30 € (11,77 %)

SUBORDINATED LOANS		
CONCEPTS	INITIAL	JUNE 20th, 2012
SUBORDINATED LOAN		
Total Outstanding Subordinated Loan	9.000.000,00 €	1.360.880,48 €
Interest Rate	4,771 %	1,309%

SANTANDER CONSUMER SPAIN AUTO 07-1

TRIGGERS OF THE MODEL

JUNE 20th, 2012

RESERVE FUND's TRIGGERS	
1. IF 1.a) IS HIGHER THAN 1.b) THERE IS NO REDEMPTION OF RESERVE FUND:	
1.a) CREDIT RIGHTS IN ARREARS OVER 90 DAYS	12.125.090,67 €
1.b) 1,5% CR'S OUTSTANDING BALANCE	3.921.958,20 €
2. IF 2.a) IS HIGHER THAN 2.b) THERE IS NO REDEMPTION OF RESERVE FUND:	
2.a) CUMULATIVE FAILED LOANS	80.668.834,45 €
2.b) 1,0% CR'S INITIAL OUTSTANDING BALANCE	20.000.000,01 €

BOTH LEVELS HAVE BEEN REACHED, SO THE REQUIRED LEVEL OF THE RESERVE FUND CAN NOT DECREASE.

HOWEVER THERE HAS NOT BEEN ENOUGH LIQUIDITY AND THE RESERVE FUND HAS DECREASED.

TRIGGERS BONDS AMORTISATION	
1. IF 1.a) IS LOWER OR EQUAL THAN 1.b) CLASS A, B AND C WILL AMORTISATE A PRORRATA	
1.a) OUTSTANDING BALANCE CLASS A	163.463.966,40 €
1.b) 50,00% INITIAL OUTSTANDING BALANCE CLASS A, B AND C	904.401.000,00 €

THIS LEVEL HAS BEEN REACHED. HOWEVER, THE AMORTISATION WILL NOT BE A PRORRATA BECAUSE OF THE HIGH ARREARS AMOUNT AND BECAUSE THE RESERVE FUND IS NOT IN THE REQUIRED LEVEL.

SANTANDER CONSUMER SPAIN AUTO 07-1

TRIGGERS OF THE MODEL

JUNE 20th, 2012

PRIORITY OF PAYMENTS

IF 1) IS HIGHER OR EQUAL TO THE SUM OF 2) AND 3) INTERESTS B WILL BE POSTPONED	
1) REDEMPTION SHORTFALL	0,00 €
2) 50%* PRINCIPAL OUTSTANDING BALANCE CLASS B	39.000.000,00 €
3) 100%* PRINCIPAL OUTSTANDING BALANCE CLASSES C	20.000.000,00 €

INTEREST B WILL NOT BE POSTPONED

PRIORITY OF PAYMENTS

IF 1) IS HIGHER OR EQUAL TO 2) INTERESTS C WILL BE POSTPONED	
1) REDEMPTION SHORTFALL	0,00 €
2) 50%* PRINCIPAL OUTSTANDING BALANCE CLASS C	10.000.000,00 €

INTEREST C WILL NOT BE POSTPONED

SANTANDER CONSUMER SPAIN AUTO 07-1

DEFINITIONS

JUNE 20th, 2012

DETERMINATION DATE Means the date in which the Gestora will carry out the necessary calculations, on behalf of the Fund, for the distribution of the available funds at this date, according with the Order of Priority of Payments.

All the information regarding the Assets (Outstanding Balance of the Credit Rights, arrears' tables, transitory properties, stratification tables, etc.) are referred to this mentioned date.

WRITE OFF Those loans that at a given date are unpaid for a period equal or higher to 12 or 18 months (according to Prospectus) of arrears in due payments.

CUMULATIVE FAILED LOANS Accumulated outstanding balance of the failed loans without taking into account the recovered amount.

FONDO DE TITULIZACIÓN DE ACTIVOS
SANTANDER CONSUMER SPAIN AUTO 07-1

HISTORICAL ARREARS REPORT
JUNE 20th, 2012

Date	Mar-11	Jun-11	Sep-11	Dec-11	Mar-12	Jun-12
15-30 days	3,083%	3,142%	3,276%	3,188%	2,897%	3,935%
30-60 days	1,543%	1,669%	1,572%	1,903%	1,786%	1,498%
60-90 days	1,111%	1,133%	1,134%	1,173%	1,156%	1,191%
90-180 days	1,566%	1,371%	1,275%	1,030%	1,225%	1,061%
> 180 days	3,894%	3,972%	3,869%	3,928%	3,636%	3,576%

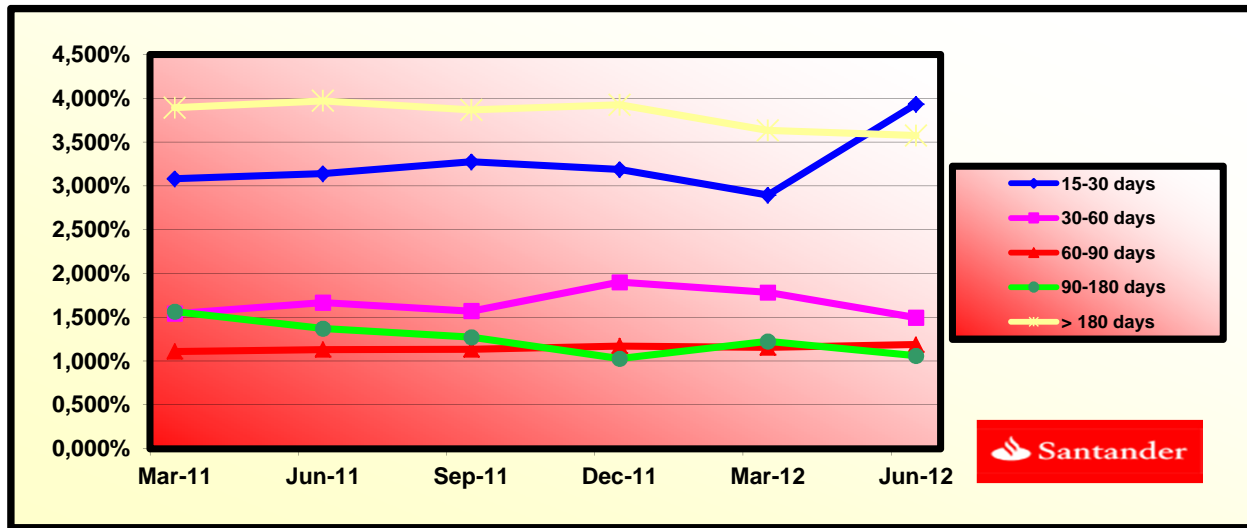

**FONDO DE TITULIZACIÓN DE ACTIVOS
SANTANDER CONSUMER SPAIN AUTO 07-1**
JUNE 20th, 2012

AGREEMENT	COUNTERPARTY	RATING AGENCY	MINIMUM RATING REQUIRED	CURRENT RATING
TREASURY ACCOUNT	SCF	S&P Fitch	A-1 (st) A (lt) F-1st	A-2 (st) BBB+ (lt) F-2st
PAYMENT AGENT	BANCO SANTANDER	S&P Fitch	A-1 (st) A (lt) F-1st	A-2 (st) BBB+ (lt) F-2st
EXCESS FUNDS	SCF	S&P Fitch	A-1+st F-1+st	A-2st F-2st
SWAP	BANCO SANTANDER	S&P Fitch	A-1 (st) A (lt) F-1 (st) A (lt)	A-2 (st) BBB+ (lt) F-2 (st) BBB (lt)
COLLECTION MANAGEMENT	SCF	S&P Fitch	A-1+st F-1+st	A-2st F-2 (st)

For contracts of Agency Payments, Treasury Account and Swap, corrective actions are conducted in accordance with the provisions of the Prospectus
It has been open an excess fund account in a Bank with enough rating.
The cash account receipts from loans have become daily

FIA SANTANDER CONSUMER SPAIN AUTO 07-1

FECHA	SALDO ANTES PAGO	SALDO REAL	VECTOR DE PREPAGO	PERMANENCIA FINAL DE MES	MORTALIDAD MENSUAL	CPR	MORTALIDAD MENSUAL	CPR	SALDO DESPUÉS DE PAGO
			0,70%				11,34%		
may-07	1.999.999.960,31		100,00%	100,00%					
jun-07	1.966.756.578,87	1.970.439.988,45	99,30%	100,19%	0,19%	2,26%	0,19%	2,26%	1.952.983.328,93
jul-07	1.933.598.533,03	1.921.599.718,35	98,60%	99,38%	0,31%	3,67%	0,81%	9,26%	1.906.611.274,83
ago-07	1.900.256.183,72	1.874.944.130,24	97,91%	98,67%	0,45%	5,22%	0,72%	8,26%	1.860.612.472,81
sep-07	1.866.728.506,51	1.829.423.801,54	97,23%	98,00%	0,50%	5,88%	0,68%	7,81%	1.814.984.236,99
oct-07	2.001.501.307,22	1.953.345.850,92	96,55%	97,59%	0,49%	5,68%	0,42%	4,88%	1.932.393.200,15
nov-07	1.965.498.379,11	1.905.408.794,23	95,87%	96,94%	0,52%	6,02%	0,67%	7,72%	1.884.344.207,66
dic-07	1.929.294.739,31	1.856.769.906,57	95,20%	96,24%	0,55%	6,36%	0,72%	8,35%	1.836.682.345,91
ene-08	2.040.905.054,48	1.953.478.200,00	94,53%	95,72%	0,55%	6,36%	0,55%	6,35%	1.929.328.577,81
feb-08	2.003.536.819,64	1.905.704.633,23	93,87%	95,12%	0,55%	6,46%	0,63%	7,26%	1.880.739.511,46
mar-08	1.965.959.732,56	1.857.393.706,37	93,21%	94,48%	0,57%	6,59%	0,67%	7,77%	1.832.541.688,65
abr-08	2.068.655.046,36	1.950.496.728,15	92,56%	94,75%	0,49%	5,71%	0,29%	3,43%	1.905.415.328,14
may-08	2.018.637.906,91	1.902.181.377,32	91,91%	94,23%	0,49%	5,77%	0,55%	6,39%	1.855.382.766,48
jun-08	1.978.497.181,63	1.853.566.062,72	91,27%	93,69%	0,50%	5,84%	0,58%	6,73%	1.805.753.454,90
jul-08	2.064.086.527,15	1.951.943.415,24	90,63%	94,57%	0,40%	4,68%	0,94%	10,71%	1.870.677.152,85
ago-08	2.022.912.477,92	1.902.956.895,93	90,00%	94,07%	0,41%	4,77%	0,53%	6,12%	1.820.522.122,66
sep-08	1.981.507.275,16	1.857.629.777,97	89,36%	93,75%	0,40%	4,73%	0,34%	4,03%	1.770.771.254,03
oct-08	1.939.869.620,62	1.811.656.381,97	88,74%	93,39%	0,40%	4,80%	0,38%	4,48%	1.721.421.640,56
nov-08	1.897.998.208,78	1.766.490.963,24	88,12%	93,07%	0,40%	4,67%	0,34%	4,03%	1.672.470.396,29
dic-08	1.855.891.726,78	1.721.212.946,12	87,50%	92,74%	0,40%	4,65%	0,35%	4,15%	1.623.914.655,61
ene-09	1.815.494.050,30	1.679.045.021,00	86,89%	92,48%	0,39%	4,58%	0,28%	3,30%	1.577.441.709,79
feb-09	1.774.869.467,81	1.636.085.761,01	86,28%	92,18%	0,39%	4,55%	0,33%	3,87%	1.531.344.253,10
mar-09	1.734.016.704,29	1.592.980.950,40	85,68%	91,87%	0,38%	4,52%	0,34%	4,01%	1.485.619.584,19
abr-09	1.692.934.477,56	1.549.085.012,04	85,08%	91,50%	0,39%	4,53%	0,40%	4,65%	1.440.265.020,74
may-09	1.651.621.498,23	1.502.659.464,05	84,48%	90,98%	0,39%	4,62%	0,57%	6,64%	1.395.277.899,31
jun-09	1.610.076.469,64	1.464.964.929,39	83,89%	90,99%	0,38%	4,43%	0,02%	0,24%	1.350.655.575,22
jul-09	1.570.474.154,48	1.423.898.168,24	83,30%	90,67%	0,38%	4,42%	0,35%	4,15%	1.308.208.090,20
ago-09	1.530.649.306,12	1.382.398.270,48	82,72%	90,31%	0,38%	4,43%	0,39%	4,56%	1.266.104.815,16
sep-09	1.490.600.673,59	1.342.762.167,77	82,14%	90,08%	0,37%	4,38%	0,26%	3,05%	1.224.343.272,33
oct-09	1.450.326.998,85	1.303.625.981,34	81,56%	89,88%	0,37%	4,32%	0,22%	2,59%	1.182.921.001,40
nov-09	1.409.827.016,79	1.262.881.700,42	80,99%	89,58%	0,37%	4,31%	0,34%	4,03%	1.141.835.559,36
dic-09	1.369.099.455,19	1.200.885.155,57	80,42%	87,71%	0,42%	4,95%	2,08%	22,30%	1.101.084.520,42
ene-10	1.331.188.882,55	1.156.657.678,86	79,86%	86,89%	0,44%	5,13%	0,94%	10,71%	1.063.097.913,95
feb-10	1.293.065.118,77	1.117.136.293,64	79,30%	86,39%	0,44%	5,18%	0,57%	6,62%	1.025.420.286,34
mar-10	1.254.726.964,43	1.073.998.833,37	78,75%	85,60%	0,46%	5,34%	0,92%	10,54%	988.049.412,41
abr-10	1.216.173.213,35	1.033.939.185,93	78,19%	85,02%	0,46%	5,41%	0,68%	7,84%	950.983.062,68
may-10	1.177.402.652,57	995.950.867,12	77,65%	84,59%	0,46%	5,43%	0,50%	5,86%	914.219.103,22
jun-10	1.138.414.062,29	957.568.363,37	77,10%	84,11%	0,47%	5,46%	0,56%	6,53%	877.755.295,84
jul-10	1.102.801.892,86	906.754.811,51	76,56%	82,24%	0,51%	5,99%	2,23%	23,72%	844.189.341,81
ago-10	1.066.588.329,85	870.760.738,89	76,03%	81,64%	0,52%	6,05%	0,73%	8,38%	810.897.353,51
sep-10	1.030.372.240,20	829.604.473,35	75,49%	80,52%	0,54%	6,29%	1,38%	15,34%	777.877.356,49
oct-10	993.952.484,45	793.955.690,01	74,97%	79,88%	0,55%	6,36%	0,79%	9,08%	745.127.390,48
nov-10	957.327.916,75	753.986.436,49	74,44%	78,76%	0,57%	6,59%	1,40%	15,58%	712.645.509,03
dic-10	920.497.384,80	719.029.859,19	73,92%	78,11%	0,57%	6,66%	0,82%	9,41%	680.429.779,40
ene-11	887.517.007,53	685.464.692,14	73,40%	77,23%	0,59%	6,80%	1,13%	12,70%	651.456.410,85
feb-11	854.350.958,37	651.499.973,08	72,89%	76,26%	0,60%	6,97%	1,27%	14,17%	622.720.142,26
mar-11	820.998.191,52	619.587.286,14	72,38%	75,47%	0,61%	7,08%	1,03%	11,74%	594.219.264,55
abr-11	787.467.655,31	588.385.122,67	71,87%	74,72%	0,62%	7,17%	0,99%	11,27%	565.952.080,67
may-11	753.728.292,12	558.417.592,32	71,37%	74,09%	0,62%	7,22%	0,85%	9,69%	537.916.905,51
jun-11	719.809.038,39	529.229.273,64	70,87%	73,52%	0,63%	7,26%	0,76%	8,76%	510.112.065,85
jul-11	691.117.040,06	500.388.729,82	70,37%	72,40%	0,64%	7,46%	1,52%	16,83%	486.348.774,66
ago-11	662.263.462,17	473.575.691,64	69,88%	71,51%	0,66%	7,59%	1,24%	13,85%	462.780.386,78
sep-11	633.247.394,33	449.354.519,51	69,39%	70,96%	0,66%	7,61%	0,77%	8,82%	439.405.496,79
oct-11	604.067.921,04	424.921.955,65	68,90%	70,34%	0,66%	7,66%	0,87%	9,95%	416.222.709,19
nov-11	574.724.121,62	401.345.020,65	68,42%	69,83%	0,66%	7,67%	0,73%	8,37%	393.230.638,29
dic-11	545.215.070,21	378.902.773,88	67,94%	69,50%	0,66%	7,63%	0,48%	6,53%	370.427.908,16
ene-12	521.583.769,00	356.907.610,44	67,47%	68,43%	0,68%	7,81%	1,54%	16,96%	351.890.741,43
feb-12	497.819.000,88	336.327.445,03	66,99%	67,56%	0,69%	7,92%	1,27%	14,20%	333.505.626,64
mar-12	473.920.011,65	316.704.019,92	66,52%	66,83%	0,69%	8,00%	1,09%	12,28%	315.271.467,70
abr-12	449.886.042,82	297.251.725,07	66,06%	66,07%	0,70%	8,08%	1,13%	12,73%	297.187.176,20
may-12	425.716.331,62	279.164.234,25	65,60%	65,58%	0,70%	8,09%	0,75%	8,67%	279.251.671,44
jun-12	401.410.110,97	261.463.880,30	65,14%	65,14%	0,70%	8,09%	0,67%	7,74%	261.463.880,30

FTA SANTANDER CONSUMER SPAIN AUTO 07-1

13-jun-12

DATE	PRINCIPAL AVAILABLE	CLASS A	CLASS B	CLASS C	CLASS D	CLASS A PRINCIPAL	AVERAGE LIFE CLASS A	CLASS B PRINCIPAL	AVERAGE LIFE CLASS B	CLASS C PRINCIPAL	AVERAGE LIFE CLASS C	CLASS D PRINCIPAL	AVERAGE LIFE CLASS D
							0,66		1,85		3,43		3,13
25-may-07		1.902.000.000	78.000.000	20.000.000	40.000.000								
13-jun-07	0	0,00	1.902.000.000	78.000.000	20.000.000	40.000.000	0,00	0	0,00	0	0,00	0	0
13-jul-07	0	0,00	1.902.000.000	78.000.000	20.000.000	40.000.000	0,00	0	0,00	0	0,00	0	0
13-ago-07	0	0,00	1.902.000.000	78.000.000	20.000.000	40.000.000	0,00	0	0,00	0	0,00	0	0
13-sep-07	1	0,00	1.902.000.000	78.000.000	20.000.000	40.000.000	0,00	0	0,00	0	0,00	0	0
13-oct-07	0	0,00	1.902.000.000	78.000.000	20.000.000	40.000.000	0,00	0	0,00	0	0,00	0	0
13-nov-07	0	0,00	1.902.000.000	78.000.000	20.000.000	40.000.000	0,00	0	0,00	0	0,00	0	0
13-dic-07	1	0,00	1.902.000.000	78.000.000	20.000.000	40.000.000	0,00	0	0,00	0	0,00	0	0
13-ene-08	0	0,00	1.902.000.000	78.000.000	20.000.000	40.000.000	0,00	0	0,00	0	0,00	0	0
13-feb-08	0	0,00	1.902.000.000	78.000.000	20.000.000	40.000.000	0,00	0	0,00	0	0,00	0	0
13-mar-08	1	0,00	1.902.000.000	78.000.000	20.000.000	40.000.000	0,00	0	0,00	0	0,00	0	0
13-abr-08	0	0,00	1.902.000.000	78.000.000	20.000.000	40.000.000	0,00	0	0,00	0	0,00	0	0
13-may-08	0	0,00	1.902.000.000	78.000.000	20.000.000	40.000.000	0,00	0	0,00	0	0,00	0	0
13-jun-08	1	0,00	1.902.000.000	78.000.000	20.000.000	40.000.000	0,00	0	0,00	0	0,00	0	0
13-jul-08	0	0,00	1.902.000.000	78.000.000	20.000.000	40.000.000	0,00	0	0,00	0	0,00	0	0
13-ago-08	0	0,00	1.902.000.000	78.000.000	20.000.000	40.000.000	0,00	0	0,00	0	0,00	0	0
13-oct-08	0	0,00	1.672.771.294	78.000.000	20.000.000	40.000.000	0,00	0	0,00	0	0,00	0	0
13-nov-08	0	0,00	1.672.771.294	78.000.000	20.000.000	40.000.000	0,00	0	0,00	0	0,00	0	0
13-dic-08	1	146.856.598,42	1.672.771.294	78.000.000	20.000.000	40.000.000	146.856.598,42	-187.682.732.785	0,00	0	0,00	0	0
13-ene-09	0	0,00	1.525.914.695	78.000.000	20.000.000	40.000.000	0,00	0	0,00	0	0,00	0	0
13-feb-09	0	0,00	1.525.914.695	78.000.000	20.000.000	40.000.000	0,00	0	0,00	0	0,00	0	0
13-mar-09	1	138.295.071,42	1.525.914.695	78.000.000	20.000.000	40.000.000	138.295.071,42	-164.294.544.843	0,00	0	0,00	0	0
13-abr-09	0	0,00	1.387.619.624	78.000.000	20.000.000	40.000.000	0,00	0	0,00	0	0,00	0	0
13-may-09	0	0,00	1.387.619.624	78.000.000	20.000.000	40.000.000	0,00	0	0,00	0	0,00	0	0
13-jun-09	1	134.964.008,97	1.387.619.624	78.000.000	20.000.000	40.000.000	134.964.008,97	-147.920.553.834	0,00	0	0,00	0	0
13-jul-09	0	0,00	1.252.655.615	78.000.000	20.000.000	40.000.000	0,00	0	0,00	0	0,00	0	0
13-ago-09	0	0,00	1.252.655.615	78.000.000	20.000.000	40.000.000	0,00	0	0,00	0	0,00	0	0
13-sep-09	1	126.312.302,88	1.252.655.615	78.000.000	20.000.000	40.000.000	126.312.302,88	-126.817.552.096	0,00	0	0,00	0	0
13-oct-09	0	0,00	1.126.343.312	78.000.000	20.000.000	40.000.000	0,00	0	0,00	0	0,00	0	0
13-nov-09	0	0,00	1.126.343.312	78.000.000	20.000.000	40.000.000	0,00	0	0,00	0	0,00	0	0
13-dic-09	1	123.258.751,91	1.126.343.312	78.000.000	20.000.000	40.000.000	123.258.751,91	-112.535.240.498	0,00	0	0,00	0	0
13-ene-10	0	0,00	1.003.084.560	78.000.000	20.000.000	40.000.000	0,00	0	0,00	0	0,00	0	0
13-feb-10	0	0,00	1.003.084.560	78.000.000	20.000.000	40.000.000	0,00	0	0,00	0	0,00	0	0
13-mar-10	1	113.035.108,01	1.003.084.560	78.000.000	20.000.000	40.000.000	113.035.108,01	-93.027.893.893	0,00	0	0,00	0	0
13-abr-10	0	0,00	890.049.452	78.000.000	20.000.000	40.000.000	0,00	0	0,00	0	0,00	0	0
13-may-10	0	0,00	890.049.452	78.000.000	20.000.000	40.000.000	0,00	0	0,00	0	0,00	0	0
13-jun-10	1	110.294.116,87	890.049.452	78.000.000	20.000.000	40.000.000	110.294.116,87	-80.624.999.429	0,00	0	0,00	20.389.176	-15.536.552.078
13-jul-10	0	0,00	779.755.335	78.000.000	20.000.000	19.610.824	0,00	0	0,00	0	0,00	0	0
13-ago-10	0	0,00	779.755.335	78.000.000	20.000.000	19.610.824	0,00	0	0,00	0	0,00	0	0
13-sep-10	1	99.877.939,05	779.755.335	78.000.000	20.000.000	19.610.824	99.877.939,05	-63.822.003.054	0,00	0	0,00	2.074.729	-1.390.068.231
13-oct-10	0	0,00	679.877.396	78.000.000	20.000.000	17.536.095	0,00	0	0,00	0	0,00	0	0
13-nov-10	0	0,00	679.877.396	78.000.000	20.000.000	17.536.095	0,00	0	0,00	0	0,00	0	0
13-dic-10	1	97.447.577,09	679.877.396	78.000.000	20.000.000	17.536.095	97.447.577,09	-53.401.272.246	0,00	0	0,00	2.058.465	-1.189.792.873
13-ene-11	0	0,00	582.429.819	78.000.000	20.000.000	15.477.630	0,00	0	0,00	0	0,00	0	0
13-feb-11	0	0,00	582.429.819	78.000.000	20.000.000	15.477.630	0,00	0	0,00	0	0,00	0	0
13-mar-11	1	86.210.514,85	582.429.819	78.000.000	20.000.000	15.477.630	86.210.514,85	-39.484.415.802	0,00	0	0,00	177.630	-86.328.259

FTA SANTANDER CONSUMER SPAIN AUTO 07-1

13-jun-12

DATE		PRINCIPAL AVAILABLE	CLASS A	CLASS B	CLASS C	CLASS D	CLASS A	AVERAGE LIFE	CLASS B	AVERAGE LIFE	CLASS C	AVERAGE LIFE	CLASS D	AVERAGE LIFE
							PRINCIPAL	CLASS A	PRINCIPAL	CLASS B	PRINCIPAL	CLASS C	CLASS D	
								0,66		1,85		3,43		3,13
13-abr-11	0	0,00	496.219.304	78.000.000	20.000.000	15.300.000	0,00	0	0,00	0	0,00	0	0	0
13-may-11	0	0,00	496.219.304	78.000.000	20.000.000	15.300.000	0,00	0	0,00	0	0,00	0	0	0
13-jun-11	1	84.107.198,70	496.219.304	78.000.000	20.000.000	15.300.000	84.107.198,70	-30.783.234.723	0,00	0	0,00	0	0	0
13-jul-11	0	0,00	412.112.106	78.000.000	20.000.000	15.300.000	0,00	0	0,00	0	0,00	0	0	0
13-ago-11	0	0,00	412.112.106	78.000.000	20.000.000	15.300.000	0,00	0	0,00	0	0,00	0	0	0
13-sep-11	1	70.706.569,06	412.112.106	78.000.000	20.000.000	15.300.000	70.706.569,06	-19.373.599.923	0,00	0	0,00	0	411.437	-125.488.147
13-oct-11	0	0,00	341.405.536	78.000.000	20.000.000	14.888.563	0,00	0	0,00	0	0,00	0	0	0
13-nov-11	0	0,00	341.405.536	78.000.000	20.000.000	14.888.563	0,00	0	0,00	0	0,00	0	0	0
13-dic-11	1	68.977.588,63	341.405.536	78.000.000	20.000.000	14.888.563	68.977.588,63	-12.622.898.719	0,00	0	0,00	0	2.223.995	-473.710.925
13-ene-12	0	0,00	272.427.948	78.000.000	20.000.000	12.664.568	0,00	0	0,00	0	0,00	0	0	0
13-feb-12	0	0,00	272.427.948	78.000.000	20.000.000	12.664.568	0,00	0	0,00	0	0,00	0	0	0
13-mar-12	1	55.156.440,47	272.427.948	78.000.000	20.000.000	12.664.568	55.156.440,47	-5.074.392.523	0,00	0	0,00	0	1.788.530	-216.412.074
13-abr-12	0	0,00	217.271.507	78.000.000	20.000.000	10.876.039	0,00	0	0,00	0	0,00	0	0	0
13-may-12	0	0,00	217.271.507	78.000.000	20.000.000	10.876.039	0,00	0	0,00	0	0,00	0	0	0
13-jun-12	1	53.807.587,40	217.271.507	78.000.000	20.000.000	10.876.039	53.807.587,40	0	0,00	0	0,00	0	1.774.870	-55.020.969
13-jul-12	0	0,00	163.463.920	78.000.000	20.000.000	9.101.169	0,00	0	0,00	0	0,00	0	0	0
13-ago-12	0	0,00	163.463.920	78.000.000	20.000.000	9.101.169	0,00	0	0,00	0	0,00	0	0	0
13-sep-12	1	42.143.424,64	163.463.920	78.000.000	20.000.000	9.101.169	42.143.424,64	3.877.195.067	0,00	0	0,00	0	1.398.096	85.283.862
13-oct-12	0	0,00	121.320.495	78.000.000	20.000.000	7.703.073	0,00	0	0,00	0	0,00	0	0	0
13-nov-12	0	0,00	121.320.495	78.000.000	20.000.000	7.703.073	0,00	0	0,00	0	0,00	0	0	0
13-dic-12	1	41.110.283,52	121.320.495	78.000.000	20.000.000	7.703.073	41.110.283,52	7.523.181.885	0,00	0	0,00	0	1.387.442	212.278.597
13-ene-13	0	0,00	80.210.212	78.000.000	20.000.000	6.315.631	0,00	0	0,00	0	0,00	0	0	0
13-feb-13	0	0,00	80.210.212	78.000.000	20.000.000	6.315.631	0,00	0	0,00	0	0,00	0	0	0
13-mar-13	1	31.380.029,41	80.210.212	78.000.000	20.000.000	6.315.631	31.380.029,41	8.566.748.028	0,00	0	0,00	0	1.065.153	260.962.389
13-abr-13	0	0,00	48.830.182	78.000.000	20.000.000	5.250.478	0,00	0	0,00	0	0,00	0	0	0
13-may-13	0	0,00	48.830.182	78.000.000	20.000.000	5.250.478	0,00	0	0,00	0	0,00	0	0	0
13-jun-13	1	30.610.893,08	48.830.182	78.000.000	20.000.000	5.250.478	30.610.893,08	11.172.975.974	0,00	0	0,00	0	0	0
13-jul-13	0	0,00	18.219.289	78.000.000	20.000.000	5.250.479	0,00	0	0,00	0	0,00	0	0	0
13-ago-13	0	0,00	18.219.289	78.000.000	20.000.000	5.250.480	0,00	0	0,00	0	0,00	0	0	0
13-sep-13	1	21.367.329,35	18.219.289	78.000.000	20.000.000	5.250.481	18.219.289,34	8.326.215.228	3.148.040,01	1.341.065.046	0,00	0	0	0
13-oct-13	0	0,00	0	74.851.960	20.000.000	5.250.482	0,00	0	0,00	0	0,00	0	0	0
13-nov-13	0	0,00	0	74.851.960	20.000.000	5.250.483	0,00	0	0,00	0	0,00	0	0	0
13-dic-13	1	20.842.779,25	0	74.851.960	20.000.000	5.250.484	0,00	0	20.842.779,25	10.796.559.653	0,00	0	0	0
13-ene-14	0	0,00	0	54.009.181	20.000.000	5.250.485	0,00	0	0,00	0	0,00	0	0	0
13-feb-14	0	0,00	0	54.009.181	20.000.000	5.250.486	0,00	0	0,00	0	0,00	0	0	0
13-mar-14	1	14.937.678,79	0	54.009.181	20.000.000	5.250.487	0,00	0	14.937.678,79	9.111.984.059	0,00	0	0	0
13-abr-14	0	0,00	0	39.071.502	20.000.000	5.250.488	0,00	0	0,00	0	0,00	0	0	0
13-may-14	0	0,00	0	39.071.502	20.000.000	5.250.489	0,00	0	0,00	0	0,00	0	0	0
13-jun-14	1	14.571.547,55	0	39.071.502	20.000.000	5.250.490	0,00	0	14.571.547,55	10.185.511.739	0,00	0	0	0
13-jul-14	0	0,00	0	24.499.954	20.000.000	5.250.491	0,00	0	0,00	0	0,00	0	0	0
13-ago-14	0	0,00	0	24.499.954	20.000.000	5.250.492	0,00	0	0,00	0	0,00	0	0	0
13-sep-14	1	9.841.807,48	0	24.499.954	20.000.000	5.250.493	0,00	0	9.841.807,48	7.784.869.717	0,00	0	0	0
13-oct-14	0	0,00	0	14.658.147	20.000.000	5.250.494	0,00	0	0,00	0	0,00	0	0	0
13-nov-14	0	0,00	0	14.658.147	20.000.000	5.250.495	0,00	0	0,00	0	0,00	0	0	0
13-dic-14	1	9.600.166,81	0	14.658.147	20.000.000	5.250.496	0,00	0	9.600.166,81	8.476.947.295	0,00	0	0	0
13-ene-15	0	0,00	0	5.057.980	20.000.000	5.250.497	0,00	0	0,00	0	0,00	0	0	0
13-feb-15	0	0,00	0	5.057.980	20.000.000	5.250.498	0,00	0	0,00	0	0,00	0	0	0

FTA SANTANDER CONSUMER SPAIN AUTO 07-1

13-jun-12

DATE		PRINCIPAL AVAILABLE	CLASS A	CLASS B	CLASS C	CLASS D	CLASS A PRINCIPAL	AVERAGE LIFE CLASS A	CLASS B PRINCIPAL	AVERAGE LIFE CLASS B	CLASS C PRINCIPAL	AVERAGE LIFE CLASS C	CLASS D PRINCIPAL	AVERAGE LIFE CLASS D
								0,66		1,85		3,43		3,13
13-mar-15	1	6.210.102,03	0	5.057.980	20.000.000	5.250.499	0,00	0	5.057.980,10	4.931.530.601	1.152.121,92	1.123.318.875	0	0
13-abr-15	0	0,00	0	0	18.847.878	5.250.500	0,00	0	0,00	0	0,00	0	0	0
13-may-15	0	0,00	0	0	18.847.878	5.250.501	0,00	0	0,00	0	0,00	0	0	0
13-jun-15	1	6.057.916,10	0	0	18.847.878	5.250.502	0,00	0	0,00	0	6.057.916,10	6.445.622.733	0	0
13-jul-15	0	0,00	0	0	12.789.962	5.250.503	0,00	0	0,00	0	0,00	0	0	0
13-ago-15	0	0,00	0	0	12.789.962	5.250.504	0,00	0	0,00	0	0,00	0	0	0
13-sep-15	1	2.727.082,80	0	0	12.789.962	5.250.505	0,00	0	0,00	0	2.727.082,80	3.152.507.718	0	0
13-oct-15	0	0,00	0	0	10.062.879	5.250.506	0,00	0	0,00	0	0,00	0	0	0
13-nov-15	0	0,00	0	0	10.062.879	5.250.507	0,00	0	0,00	0	0,00	0	0	0
13-dic-15	1	2.659.689,23	0	0	10.062.879	5.250.508	0,00	0	0,00	0	2.659.689,23	3.319.292.160	0	0
13-ene-16	0	0,00	0	0	7.403.190	5.250.509	0,00	0	0,00	0	0,00	0	0	0
13-feb-16	0	0,00	0	0	7.403.190	5.250.510	0,00	0	0,00	0	0,00	0	0	0
13-mar-16	1	2.050.218,30	0	0	7.403.190	5.250.511	0,00	0	0,00	0	2.050.218,30	2.747.292.522	0	0
13-abr-16	0	0,00	0	0	5.352.972	5.250.512	0,00	0	0,00	0	0,00	0	0	0
13-may-16	0	0,00	0	0	5.352.972	5.250.513	0,00	0	0,00	0	0,00	0	0	0
13-jun-16	1	1.999.431,67	0	0	5.352.972	5.250.514	0,00	0	0,00	0	1.999.431,67	2.859.187.282	0	0
13-jul-16	0	0,00	0	0	3.353.540	5.250.515	0,00	0	0,00	0	0,00	0	0	0
13-ago-16	0	0,00	0	0	3.353.540	5.250.516	0,00	0	0,00	0	0,00	0	0	0
13-sep-16	1	1.331.791,77	0	0	3.353.540	5.250.517	0,00	0	0,00	0	1.331.791,77	2.026.987.074	0	0
13-oct-16	0	0,00	0	0	2.021.748	5.250.518	0,00	0	0,00	0	0,00	0	0	0
13-nov-16	0	0,00	0	0	2.021.748	5.250.519	0,00	0	0,00	0	0,00	0	0	0
13-dic-16	1	1.298.755,31	0	0	2.021.748	5.250.520	0,00	0	0,00	0	1.298.755,31	2.096.191.075	0	0
13-ene-17	0	0,00	0	0	722.993	5.250.521	0,00	0	0,00	0	0,00	0	0	0
13-feb-17	0	0,00	0	0	722.993	5.250.522	0,00	0	0,00	0	0,00	0	0	0
13-mar-17	1	462.927,06	0	0	722.993	5.250.523	0,00	0	0,00	0	462.927,06	789.753.557	0	0
13-abr-17	0	0,00	0	0	260.066	5.250.524	0,00	0	0,00	0	0,00	0	0	0
13-may-17	0	0,00	0	0	260.066	5.250.525	0,00	0	0,00	0	0,00	0	0	0
13-jun-17	1	260.026,15	0	0	260.066	5.250.526	0,00	0	0,00	0	260.065,84	466.818.178	0	0
13-jul-17	0	0,00	0	0	0	5.250.527	0,00	0	0,00	0	0,00	0	0	0
13-ago-17	0	0,00	0	0	0	5.250.528	0,00	0	0,00	0	0,00	0	0	0
13-sep-17	1	0,00	0	0	0	5.250.529	0,00	0	0,00	0	0,00	0	5.250.478	9.907.652.906